Life Association of Scotland.

SPECIALLY EMPOWERED BY ROYAL CHARTER AND ACT OF PARLIAMENT
FOR

LIFE ASSURANCE AND ANNUITIES.

Founded 1838.

CANADA BRANCH,

Head Office, Place D'Armes, Montreal.

DIRECTORS:

DAVID TORRANCE, Esq., of Messrs. D. Torrance & Co.
GEORGE MOFFATT, Esq., of Messrs. Gillespie, Moffatt & Co.
ALEXANDER MORRIS, Esq., M.P.P., Barrister, Perth.
The Honorable G. E. CARTIER, M.P.P., Attorney General East.
THOMAS KIRBY, Esq., Manager, Commercial Bank of Canada.
PETER REDPATH, Esq., of Messrs. John Redpath & Son.

Medical Officer—E. PALMER HOWARD, Esq., M.D.

Secretary—P. WARDLAW.

THE LIFE ASSOCIATION OF SCOTLAND is one of the largest and most successful among the Life Assurance Offices, *and possesses, in its extensive business, an element of safety and permanence not contained in smaller institutions.* The Policy-holders are not only free from the responsibilities of Partnership, but the Sums Assured are guaranteed by a Subscribed Capital, in addition to the large and constantly increasing Funds.

Business at 5th April, 1864.

New Assurances for year ending 5th April, ...	1,311 for	£582,824 Stg.
Total Policies in force, ...	12,900 for	£5,570,767 "
Annual Income from Premiums and Investments, ...		£220,873 "
Accumulated and Invested Funds, ...		£858,766 "
Sums paid to Representatives of deceased Policy-holders, ...		£591,920 "
Profits already distributed *in Cash* among the Policy-holders, ...		£234,716 "

Intending Assurers have the choice of two separate Schemes, each of which has its peculiar and distinctive advantages.

CLASS B, OR UNCONDITIONAL LIFE ASSURANCE, namely, Life Assurance almost without any Conditions or Restrictions. This class is, however, not intended for persons residing in, or likely to proceed to, unhealthy climates, or who may be exposed to unusual hazard. The Profits allocated to the Policies under this scheme will be *Bonus Additions* to the Sums assured. The Divisions of Profit will be made every five years, the first in 1865; and the Lists of Policies will be closed annually on 31st December.

CLASS A, OR ORDINARY LIFE ASSURANCE, namely, Life Assurance with some at least of the ordinary Conditions and Restrictions in Residence and Occupation. The Association's conditions are, however, much more liberal than those of many other Offices. This scheme is to be distinguished from others, also, by the favorable mode of allocating profits annually in cash amongst the Policy-holders during their lives: the annual payments for the Policies being thereby considerably reduced. The Lists are closed annually on 5th April.

For further details of the Association's Systems, see Prospectus.

P. WARDLAW, SECRETARY.

A-23

SCOTTISH
PROVINCIAL ASSURANCE COMPANY,

ESTABLISHED 1825.

Incorporated by Imperial Act of Parliament.

CAPITAL, ... ONE MILLION STERLING.
INVESTED IN CANADA, ... $500,000.

CANADA:
HEAD OFFICE, MONTREAL.

Directors:

HONORABLE JOHN YOUNG, CHAIRMAN,
HUGH TAYLOR, Esq., ADVOCATE. | HON. CHARLES WILSON, M.L.C.
WILLIAM SACHE, Esq., BANKER.

Medical Adviser—WM. FRASER, Esq., M.D.
Solicitor—STRACHAN BETHUNE, Esq., Q.C.
Bankers—BANK OF MONTREAL.
Inspector of Agencies—GEORGE ROSS ROBERTSON.
Secretary—A. DAVIDSON PARKER.

Office, PLACE d'ARMES, MONTREAL.

LIFE DEPARTMENT.

Attention is directed to the rate of Premium adopted by this Company which will compare favorably with that of any other similar Institution in Canada. Assurances may be effected at any age from 15 to 70. Investment of the Company's Funds to the large amount of

FIVE HUNDRED THOUSAND DOLLARS

HAS BEEN COMPLETED IN CANADIAN SECURITIES:

And as all business transactions are finally disposed of in the Province, the "SCOTTISH PROVINCIAL" offers all the facilities presented by a purely local Company, while it possesses the additional advantage of a large capital and an influential and responsible body of Shareholders in Great Britain.

SURRENDER VALUE OF LIFE POLICIES.

Under Policies of not less than three years' duration, effected for whole term of Life and at uniform rates, a large return of at least 40 per cent. of ordinary premiums paid, will be allowed in the event of the Assured relinquishing the same.

FIRE DEPARTMENT.

Insurances effected at moderate rates of Premium,

AND LOSSES SETTLED IN CANADA.

A. DAVIDSON PARKER,
Resident Secretary.

GUILBAULT'S
BOTANIC AND ZOOLOGICAL GARDEN!

OPEN EVERY DAY!

ENTRANCE,

Upper St. Lawrence Street, or Upper St. Urbain Street,

NEAR THE NUNNERY.

This establishment contains a delightful Promenade and Lawn, Gymnasium, (one of the most complete,) Tight Rope, Quoit Ground, Aerial Swing, Dancing Hall, and a variety of other Amusements.

THE MUSEUM

Contains a very large Collection of Curiosities, &c.

THE MENAGERIE

Is one of the largest Collections in America of LIVING WILD ANIMALS, RARE BIRDS, and FREAKS of NATURE.

ALSO,

A GIGANTIC BUILDING,

200 feet by 60 feet, for Skating in Winter, and Circus, Concert, Pic-Nic, Ball, and Gymnasium in Summer, &c., &c.

A large Assortment of Fruit and Forest Trees, Ornamental Plants, Dahlias, Roses, Poultry, Birds, Animals, &c., always on hand, for sale.

J. E. GUILBAULT, *Manager.*

VICTORIA GARDENS!

THE LESSEE OF THE ABOVE BEAUTIFUL AND UNEQUALLED

PLEASURE GROUNDS

Has the honor to inform the public, that they are open for the Season, for the accommodation of Visitors. The Lessee has gone to great expense in renovating the Gardens, by beautifying the Walks, trimming the Trees, erecting additional Arbours and Summer Houses, and generally enhancing the facilities for Public Pleasure. The following are amongst the many sources of Amusement:

EXCELLENT SWINGS

For Adults and Juveniles.

DUMB BELLS

From 7 lbs. to 120 lbs.

NEW GYMNASIUM AND SWINGS.

THE GROUND BILLIARD GAME

Can be played to great advantage.

The New Race Course is in most Superb Order,

AND HAS BEEN MADE AN EXACT QUARTER OF A MILE.

A Reservoir will furnish a Constant Supply of Pure Cold Water.

Bouquets will always be on hand very cheap.

A NEW ENTRANCE has been made on St. Urbain Street, for convenience of Visitors.

The Refreshment Arcade

Is conducted on the best principles of order, and first class Refreshments furnished at very reasonable rates.

The CITY RAILWAY CARS now run within a minute's walk of the Entrance by Sherbrooke Street, as also of the St. Urbain Street Entrance, so that parties resident at either end of the City can reach the Victoria Gardens in a few minutes' time.

TICKETS—For Families, - - - - Two Dollars for the Season.
Single, - - - - - One Dollar.

Most liberal arrangements will be entered into with Societies, Schools, and Public Institutions, for the use of the Victoria Gardens, and on such terms as will prove the Lessee's determination to make those Gardens the resort of the respectable of all classes, who desire to combine real pleasure with trifling cost.

Private Pic Nic Parties will be very liberally dealt with.

The use of the Gardens will be given for PIC NICS for CHARITABLE PURPOSES at the bare current expenses.

Single Visit, Ten Cents—Children, Half Price.

Season Tickets to be had only at the Saloon in the Gardens; or from the Proprietor, in the Gardens.

J. B. BRONSDON, *Manager.*

ISAAC F. SCRIPTURE,

Wholesale and Retail

CONFECTIONER,

Corner of St. Catherine and Bleury Streets,

MONTREAL,

MANUFACTURER AND WHOLESALE AND RETAIL DEALER IN

CRACKERS OF ALL KINDS, BREAD, CAKES, PASTRY, ETC., ETC.,

AND EVERY VARIETY OF

CONFECTIONERY.

Family Parties supplied with Pyramids and Made Dishes to order, Jellies, Ice Creams, &c., &c.

Coffee and Ice Cream Room open from Ten A. M.

CANADA

LOOKING-GLASS AND PICTURE-FRAME

MANUFACTORY,

Mantel and Pier Mirrors. Console Glasses and Tables. Window Cornices.

PORTRAIT AND PICTURE FRAMES, &c., &c.

A. J. PELL,

IMPORTER OF BRITISH PLATE GLASS,

78 Great St. James Street, Montreal.

Every description of GILT MOULDINGS kept on hand, to suit the Wholesale Trade, to whom a liberal discount is made.

Picture Framers, Stationers, Booksellers, &c., doing Picture Framing, will find it greatly to their advantage to call and examine. Photographers supplied with Oval Frames.

WILLIAM LAWES,

37 ST. JOSEPH STREET,

Branch 90 and 92 St. Mary Street, Montreal,

DEALER IN

OLD IRON, COPPER, BRASS,

PEWTER, ZINC,

LEAD, GLASS, Etc., Etc.

ALSO,

All kinds of Paper Stock and Woollen Rags.

THE HIGHEST PRICES PAID.

M. WARREN,

480 ST. MARY STREET, MONTREAL,

DEALER IN

Old Iron, Copper, Brass, Pewter,

ZINC, LEAD, GLASS, &c.

ALSO ALL KINDS OF

PAPER STOCK AND WOOLLEN RAGS.

The Highest Prices Paid.

COAL OIL AND LAMPS

WHOLESALE AND RETAIL.

MC

ALP

Subsc

MACKAY'S

MONTREAL DIRECTORY,

FOR 1865-66:

CONTAINING AN

ALPHABETICAL DIRECTORY OF THE CITIZENS,

AND A

STREET DIRECTORY;

WITH

Subscribers and Advertisers Classified Business Directories,

AND A

MISCELLANEOUS DIRECTORY.

CORRECTED TO 21ST JUNE, 1865.

Montreal:
PRINTED AND PUBLISHED BY JOHN LOVELL,
ST. NICHOLAS STREET.

F 5449
M6
A27
fol.
1865/66

9872

CONTENTS.

Addenda, ... 25
Alphabetical Directory of the Citizens, ... 69–305
Business Classified Directory of Advertisers, ... 17–26
Business Classified Directory of Subscribers, ... 29–62
Index to Advertisers Names, ... 14
Index to Advertisers Business, ... 16
Index to Subscribers Business, ... 27–28
Index to Street Directory, ... 65–67
Index to Miscellaneous, ... 63–64
Miscellaneous Directory of Banks, Benevolent and Religious Societies, Churches, Corporation, Military, Militia, Newspapers, Post Office, Railways, Steamers, &c., &c., ... 395–454
Preface, ... 13
Street Directory, ... 307–392
Street Index, including Avenues, Squares, Terraces, Places, Lanes, &c. 65–67

S. M. AITKEN,

AUCTIONEER, HOUSE AGENT,

AND

Agent for the Sale of Real Estate,

532 CRAIG STREET.

The Subscriber has much pleasure in acknowledging, with thanks, a liberal increase of ublic patronage since his removal to his present EXTENSIVE SALE ROOMS. In directing e attention of his numerous friends to the various branches of his business, he can assure em that every exertion will be continued for their interests, and no trouble spared in anyiing connected with the same.

HOUSE AGENCY.

In January last this was added, and he has since let a number of Dwellings. A LIST F HOUSES will be kept open. Persons wishing to procure Residences can obtain a list of cant houses, and the rents, at any time, on application, *free of charge.*

COAL OIL.

The Subscriber has a large city connection for the sale of this article, and has given it his ecial attention for the last THREE YEARS. SAMPLES ALWAYS ON HAND, from e Manufacturers or their Agents; and COAL OIL for sale by the CAR LOAD, or in lots suit the Trade.

FURNITURE SALES.

Regular Semi-Weekly Sales on WEDNESDAY and SATURDAY, during the Season, his SPLENDID SALE ROOMS, probably the most extensive in the city. These Sales ve this Spring attracted LARGE AUDIENCES; and for the sale of HOUSEHOLD URNITURE, CARPETS, or Household Effects, the Sale Rooms are specially adapted, ing conveniently situated, and remarkably well lit for Day and Evening Sales.

Furniture Out-Door Sales,

At moderate charges, to include extensive Advertising in all the leading City Papers.

REAL ESTATE SALES.

VERY LIBERAL ARRANGEMENTS will be made with parties who may wish to pose of PROPERTIES, either by Auction or Private Sale. Particular attention, as retofore, given to this business, and a SALE GUARANTEED, if the price be moderate, NO CHARGE MADE beyond Advertising.

Book and Evening Sales

refully attended to. Frequent Sales of Gentlemen's Private Libraries, and of New Books in the various departments of Literature.

S. M. AITKEN, Auctioneer.

Montreal, June, 1865.

SALE

OF THE

"Montreal Transcript."

The Subscribers beg to announce that, having purchased the DAILY, TRI-WEEKLY, and WEEKLY TRANSCRIPTS, it is their intention to continue their publication—in an improved shape—in this city, and would respectfully solicit a continuance of the support which has been accorded to these Journals during the past thirty years.

On and after the 1st July prox., the DAILY TRANSCRIPT will be issued in an entirely new and enlarged form, in new type, and will be made, as far as possible,—both in character and appearance,—second to none in the Province. It will also be changed from a Morning to an Evening Journal, and will contain, in hourly editions, the Latest Intelligence from all sources—Telegraphic and Local. The Annual Subscription will be $5.00, the lowest rate consistent with the development of a FIRST CLASS daily paper.

The TRI-WEEKLY TRANSCRIPT will also be issued in a new and enlarged form, at the rate of $3.00 per annum.

The WEEKLY TRANSCRIPT will be issued in quarto form, containing the same amount of matter as at present, but in a much more readable and convenient shape. It will contain a complete Summary of the week's news, as well as interesting selections for the Home Circle. Subscription $1.00 per annum.

No pains or expense will be spared to make the TRANSCRIPT a thoroughly reliable exponent of Political and Commercial affairs, and a channel for all intelligence that can interest or benefit the community.

The TRANSCRIPT will be found an excellent medium for Advertisements, and the rates for Advertising have been fixed at the lowest rates :

First Insertion, - - - - - -	6 cents per line,
Succeeding Insertions, - - - - -	2 " "

GIBSON & McGRATH,
Publishers.

JOHN LOVELL, *Printer*,
ST. NICHOLAS STREET,
Montreal, 20th June, 1865.

PREFACE.

The PUBLISHER begs to present MACKAY'S MONTREAL DIRECTORY for 1865-6; and while doing so, would tender his thanks to those who have rendered the practical support necessary to its successful publication.

Neither labor nor expense has been spared to ensure correctness and completeness; and the Publisher has no hesitation in stating, that, in fulness of detail and of Miscellaneous Information, the MONTREAL DIRECTORY for the present year will compare favorably with any Directory published in America.

During the canvass a large number of houses was returned by the agents as being at that date unoccupied. Of these careful note was taken, and agents sent from time to time to learn if they were as yet tenanted. By this means nearly 200 names were secured and added to the book. The number of names in the Alphabetical Directory for the present year exceeds 18,500, being an increase of nearly 1000 over that of last year.

The Publisher regrets to state, that, though fully appreciated by the few, the STREET DIRECTORY has not called forth the additional support necessary to cover so expensive an addition to the book. Believing that the circulation of the Directory would be curtailed were the amount necessary to meet the expense of the Street Directory added to the present cost, the Publisher has decided, in succeeding editions, to omit the Street, and give, as formerly, only the General Directory. For the convenience of those requiring it, however, he purposes, should the demand warrant it, publishing the STREET DIRECTORY in a distinct form.

A great effort has been made to issue the Directory at the earliest possible date, as the re-numbering of the houses throughout nearly all the Streets in the City during the past season has rendered it almost indispensable. A great amount of care and labor have been expended upon it, and the Publisher trusts that it will be found as reliable and complete as it has been his endeavor to make it.

JOHN LOVELL.

St. Nicholas Street,
MONTREAL, 23*rd June*, 1865.

INDEX TO ADVERTISERS.

Advertisers in the MONTREAL DIRECTORY *are* ***CLASSIFIED*** *under the various departments of business in which they may be engaged.*

PAGE

Adams C. K. 468
Ætna Fire Insurance Company 68
Aitken Samuel M. 11
Andrews Misses 488
Andrews Mrs., & Daughters... 488
Angus & Logan 493
Arthur Alexander 8
Bartley W. P., & Co 467
Beliveau Louis J., & Co 472
Bell J. & T. 458
Bennet & Co 456
Boisseau A. 484
Bouthillier Damase 457
Brahadi A. 474
Britannia Life Insurance Co.. 91
Bronsdon J. B. 5
Brook Jonas, & Brothers 8
Brown & Childs 459
Brush George 94
Buchanan I., & Co 394
Buchanan James 97
Buckingham John, & Co 461
Buntin Alexander, & Co 93
Campbell John 497
Campbell R. & Co. *Top lines of Alphabetical Directory.*
Caya J. B. 455
Christie William 492
Cockburn, Brown & Napier... 485
Colonial Life Assurance Company, *Inside back Cover*, .. 503
Collegiate School 489
Columbian Marine Insurance Company 111
Commercial Union Assurance Company 113
Cuthbert R., & Son 460
Currie W. & F. P., & Co 477
Dagg Charles 457
Dalton William 457
Dangerfield William 459
Darling & Brady 492
Date Jonn 486
Davidson & Co 463
Davis Samuel 461
Dennie Mrs. 481
Devins & Bolton .... *On Cover*
Dufresne, Gray & Co 464
Dunn, Wiman & Co 433
Dunlop & O'Brien 481
Edson Hiram 476
European (Life and Guarantee) Assurance 139
Evans & Evans 471
Evans Brothers 503
Evans William 455
Fits C., & Co 456
Fraser Francis 150
Gardner Robert 478
Garth Charles 485
Gill & Geen 462
Gillespie James 462
Gillespie, Moffatt & Co 251
Glassford, Jones & Co 493
Gordon Alex., & Co 488
Gordon Mrs. Alex 501

PAGE

Gourre J. B. 468
Grant James 503
Guilbault J. E. 4
Gunn Mrs. 498
Hagar G., & Co 473
Hall Wm. V. B. 463
Hartford Fire Insurance Co.. 68
Hearn Charles 482
Henderson William 481
Hendery R. 490
Hill C. 458
Hill's Circulating Library 458
Home Fire Insurance Co 68
Ives & Allen 479
James William 497
Jamieson R. C., & Co 498
Janes & Co 111
Janes W. D. B. 111
Jacques, Tracy & Co 494
Jones Joseph 91
Jones Russell 469
Kearney & Brother 486
Kearney M. 486
Kimpton Marquis 463
Lamere J. B. 494
Lamplough & Campbell 465
Laurie A., & Co 465
Lawes William 7
Lawlor J. D. 491
Lay Mrs. E. H. 149
Legge C., & Co 484
Life Association of Scotland .... *Inside Cover*
Little W. A. 480
Liverpool & London & Globe Insurance Company *On Cover*
London and Lancashire Insurance Company. *Foot lines of Alphabetical Directory.*
Lovell John 306
Lymans, Clare & Co 203
Mathewson John, & Son 492
May S. H., & Co 8
McDonald, Brothers & Co 208
McGarvey Owen 470
McGauvran J. W., & Co 482
McIntosh Misses (Neil) 149
McIver & Co 474
McLean Donald 476
McMaster William, & Co 499
McMillan & Carson 497
Meilleur & Co 14
Mercantile Agency 433
Merry W. A. 471
Middleton Wm., & Co 223
Miller Adam, jun 458
Miller Robert 269
Milloy Alexander 229
Mintz S., & Co 475
Molson John H. R., & Bros... 227
Montreal Telegraph Company. 231
Montreal Transcript 12
Montreal Tube Depot 498
Morland, Watson & Co 113
Munro H. 487
Mussen Thomas 437

PAGE

Nelson & Wood 468
Nichols Charles 489
Nicholson Robert 460
North British and Mercantile Insurance Co .... *On Cover*
O'Keane John, & Co 480
Ottawa River Navigation Co.. 496
Parker A. Davidson 3
Parker Thomas 466
Pariseau Charles E. 471
Pell A. J. 6
Phœnix Fire Insurance Company of London 251
Picault Dr., & Son 465
Plunkett & Brady 465
Pringle Thomas, ... 483
Ramsay A., & Son 483
Ramsay Wm. M. 503
Rawlings Edward 139
Reed G. W., (Griffintown) 480
Reed G. W., (Craig st.) 487
Reid J. M. 489
Richelieu Co's line of Steamers 494
Roberts & Reinhold 263
Roberts C., & Co 466
Robertson Thomas, & Co 498
Rodden W., & Co 496
Rogers & Samuel 497
Ross P. S., & Bro 492
Royal Insurance Company 504
Royal Mail Line of Steamboats 269
Routh H. L. 504
Sadlier D. & J., & Co 459
Sancer & Frère 473
Savage & Lyman 275
Scottish Provincial Assurance Company 3
Scripture I. F. 6
Silverman Mrs. 482
Simpson & Bethune. *Foot lines of Alphabetical Directory*
Shepherd Capt. R. W. 465
Sincennes & McNaughton 495
Sincennes J. F. & R 499
Simpson Mrs. 490
St. Lawrence Tow Boat Co... 493
Storer Charles 285
Swinburn George 499
Tabb H. U. & Co 490
Tees D. & J. 472
Toucher John E. 475
Turner W., & Son 477
Victoria Gardens 5
Walker J. H. 509
Walton Mrs. Catharine 455
Wardill J. J. 460
Wardill James 461
Wardlaw P. .... *Inside Cover*
Warren H. B. 487
Warren M. 7
Watson George 500
Western Assurance Company 503
White W. C. 478
Wilkes Robert 499
Wood Robert 68
Woods, David & Co 462

MEILLEUR & CO.,

(Successors to RODDEN & MEILLEUR,)

MANUFACTURERS AND DEALERS IN

STOVES, TIN-WARE,

AND

IRON HOUSE-FURNITURE,

REMOVED FROM GREAT ST. JAMES STREET, TO

526 CRAIG ST., between Place d'Armes Hill and St. Lawrence Main St.,

MONTREAL.

Cooking, Parlor, and Hall Stoves,

EUROPEAN KITCHEN RANGES, FAMILY AND HOTEL SIZES; MARBLEIZED SLATE MANTEL PIECES AND GRATES, IRON BEDSTEADS, CRIBS, CRADLES, HALL CHAIRS, HAT, COAT, AND UMBRELLA STANDS, IRON GARDEN FURNITURE, FOUNTAINS, VASES, CHAIRS, SETTEES, SUMMER HOUSES, ETC., ETC.

IRON RAILINGS,

Wire, Wrought Iron and Ornamental Cast Iron Railings and Gates for Cemeteries, Fronts of Houses, Balconies, Desks, Counters, Etc.

REFRIGERATORS,

ICE CHESTS AND WIRE MEAT SAFES

OF THE LATEST AND MOST APPROVED PATTERNS.

Tinsmiths, Stovemen, and Painters sent out to execute all orders in their respective branches.

BUSINESS INDEX TO ADVERTISERS.

	Page
Account Book Manufacturers	17
Agencies	17
Agricultural Implements	17
Auctioneers	17
Baby Linens & Underclothing	17
Bakers	17
Bank Safes & Vaults	17
Barometers and Thermometers	17
Baskets	17
Beer Pump Manufacturers	17
Benzole	17
Berlin Wool	17
Blacksmiths	17
Blank Books	17
Boiler Makers	18
Bookbinders	18
Booksellers and Stationers	18
Boot Tree and Last Maker	18
Boots and Shoes	18
Botanical and Zoological Garden	18
Brandies	18
Brassfounders and Finishers	18
Brewers	18
Brokers	18
Bronzing and Gilding	18
Brooms	18
Builders' Hardware	18
Butcher and Packer	18
Cabinetmakers & Upholsterers	18
Calcined Plaster	18
Canadian Inland Navigation Company	18
Candle Manufacturers	18
Carpet and Oil Cloth Fitter and Maker	18
Carpets and Oil Cloths	18
Carriage Manufacturers	18
Carver and Gilder	18
Cement	18
Chemists and Druggists	18
Children's Carriages	18
Cigars	18
Circulating Library	18
Civil Engineers	18
Cloaks, Mantles, &c	18
Clocks	18
Clothiers and Outfitters	18
Coal Dealers	19
Coal Oil	19
Coffee and Ice Cream Rooms	19
Collars, Fronts, &c	19
Collectors	19
Combs	19
Commission Agents	19
Commission Merchants	19
Confectioners	19
Cooking Ranges	19
Coppersmith	19
Corn Brooms	19
Cracker Bakers	19
Cricket Bat and Billiard Cue Maker	19
Curer Hams, Tongues, &c	19
Curtains	19
Custom House Agents	19
Cutlery	19
Distillers	19
Dressing Cases	19
Drug and Spice Mills	19
Druggists, Wholesale	19
Dry Goods, Wholesale	19
Dry Goods, Wholesale and Retail	19
Dyer and Scourer	19
Dye Stuffs	19
Electrotyper	19
Embroidery	19
Engineers	19
Engravers and Designers	19
Engravings and Photographs	19
Envelope Manufacturers	19
Estate Agents	19
Fancy Goods	19
Feathers	20
Fire Proof Safes	20
Fish Shell and Preserved	20
Floor Oil Cloths	20
Forwarding Agents	20
Foundries	20
Fruit	20
Furniture	20
Furs	20
Gasfitters	20
General Agents	20
General Merchants	20
Gilt Mouldings	20
Glass, Colored and Fancy Window	20
Glass Stainer	20
Gold and Silver Leaf	20
Grocers, Wholesale	20
Guano	20
Guilbault's Garden	20
Hams	20
Hardware, Wholesale	20
Hardware, Wholesale and Retail	20
Hats, Caps and Furs	20
Hides	20
Hollow Ware	20
Horse Shoer	20
Hosiery and Gloves	20
Hotels	20
House and Estate Agents	20
House and Sign Painters	20
House Furnishings	20
Hydrometers	21
Ice	21
Inland Steamboat Companies	21
Insurance Agents	21
Insurance Offices	21
Iron and Tin Plate Workers	21
Iron Furniture, Railing, &c	21
Iron, Steel, &c., Wholesale	21
Iron, Steel, &c., Wholesale and Retail	21
Iron Work	21
Japanners and Bronzers	21
Japans	21
Jewellery	21
Ladies' Linen Collars and Cuffs	21
Ladies' Underclothing	21
Lamps, Lamp Oils, &c	21
Land Plaster	21
Last Manufacturers	21
Leather	21
Linseed Oil	21
Liquors, Wines, &c., Wholesale	21
Lithographers	21
Lovell's Series of School Books	21
Looking Glass Manufacturers	21
Lumber	21
Machinists	22
Mantles, Dresses and Shawls	22
Manufacturers	22
Map Mounting	22
Mathematical Instruments	22
Measurers	22
Medicated Cigars	22
Mechanical Engineers	22
Mercantile Agency	22
Merchant Tailors	22
Milliners and Dressmakers	22
Millwrights	22
Mirrors, Mantels and Piers	22
Music Professors	22
Newspaper	22
Newspaper and Period. agents	22
Oil Cloths	22
Oil Manufacturers	22
Old Iron, Copper, Brass, &c	22
Opticians	22
Ottawa River Navigation Company	22
Packing Box Manufacturers	22
Painter, House and Sign	22
Paints, Oils, &c	22
Paper Stock and Woollen Rags	22
Paper Hangings	22
Papermakers	22
Patent Agents	22
Photographic Artists	22
Pickles, Sauces, &c	22
Picture Frames	22
Plated and Japanned Goods	22
Plate Glass	22
Pleasure Gardens	22
Plumbers	22
Printer, Book and Job	22
Produce	22
Publishers	22
Rags	22
Refrigerators, Baths, &c	22
Richelieu Navigation Company	22
Roofers	22
Royal Mail Through Line	22
Saddlers' Furnishings	22
Safes, Fire and Burglar Proof	22
Saw and Planing Mill	22
Scale Manufacturers	22
School Book Publishers	22
Schools, Academies and Seminaries	22
Seeds, Garden and Field	22
Sewing Machines	22
Sewing Machine Findings	22
Shawls, Mantles and Dresses	24
Sheet Iron Wares	24
Ship Chandlers	24
Shipping Agents	24
Shirts, Collars, &c	24
Shoe Findings	24
Sign and Ornamental Painters	24
Silks, Satins, &c	24
Silver Platers	24
Silver, Tea and Coffee Sets	24
Slate Roofer, and dealer	24
Soap & Candle Manufacturers	24
Spokes and Hubs	24
Stationers	24
Stationers, Wholesale	24
Steam Engines	24
Steam Fitters	24
Stereotypers	24
Stoves, Parlor and Cooking	24
Superphosphate of Lime	24
Sugar Refiners	24
Surgical Instruments	24
Tanners	24
Teas, Sugars, &c., Wholesale	24
Telegraph Company	24
Threads	24
Tin, Sheet Iron, &c	24
Tin Ware	24
Tobacco	24
Tow Boat Companies	24
Tubes, Iron, Tin and Glass	24
Undertakers	24
Upholsterers	24
Varnish, Putty, Glass, &c	24
Veterinary Surgeon	24
Victoria Gardens	24
Warehousemen	24
Washing Machines	24
Watch Tools and Materials	24
Watches, Clocks, &c	24
Wine and Spirit Merchants	24
Wood Engravers	24
Woodenware	24
Woodyards	24
Wool	24

ADVERTISERS BUSINESS

CLASSIFIED DIRECTORY.

Account Book Manufacturers.

Angus & Logan, 354 St. Paul..... 493
Dagg Charles G., 60 St. François Xavier..... 457
Lovell John, 23 St. Nicholas..... 286 and 306
Miller Robert, 79 St. François Xavier..... 229

Agencies.

Adams C. K., for manufacturers, 447 St. Paul. 468
Aitken S. M., for sale or lease of houses, real estate, &c., 532 Craig..... 12
Arthur Alexander, for Jonas Brook and Brothers, spool cotton, 416 St. Paul..... 8
Buchanan I., & Co., for Gatsherrie Iron Company of Glasgow, James Hennessy & Co., of Cognac, Peter Domecq, of Xerez, W. & J. Graham, of Oporto, Royal Insurance buildings, Common..... 394
Caya J. B., auction, 34 St. Gabriel..... 455
Davidson & Co., for Mintorn's wax and colors for making wax flowers, Dupé's perfumery, Reeve's Ambrosia, &c., 133 Gt. St. James and 302 Notre Dame..... 463
Devins & Bolton, for Louis Berger & Co's French medicinal preparations, Bristol's sarsaparilla, Murray & Lanman's Florida water, Hostetter's stomach bitters, Carey's cathartic candies, &c., Notre Dame, next the Court house..... *On cover.*
Evans & Evans, for Hare's paints and colors, and Curtis's and Harvey's powder, 455 St. Paul..... 471
Fraser Francis, for John Walters & Co.'s cutlery and tools, Turner and Walker's steel and files, Walker and Hall's electroplated goods, Fairfax, Bryson & Co.'s bar iron, John Lucas & Co.'s paints, and general hardware, 28 St. Sulpice..... 150
Gardner Robert, for Wadman's patent Coal Sifter, Palpey's patent self-feeding saw, and Moody's flax machines, 54 Nazareth..... 478
Hagar George & Co., for P. P. Stewart's cooking stoves, Sanford's challenge range, Stanley's patent hoisting machines, Herring's patent safes, &c., 520 St. Paul..... 473
Jones Joseph, for Britannia Life Assurance Co., 44 Little St. James..... 91
Lawlor J. D., Singer's Sewing Machines, 63 St. Sulpice..... 491
Miller Robert, for Lovell's Series of School books, W. Barber, Brothers' wall papers, Squier & Co.'s straw boards and wrapping papers, Walkden & Co.'s inks, Pennsylvania slates, &c., 79 St. François Xavier..... 229
Milloy Alexander, for Royal Mail Through Line, 53 Gt. St. James..... 269
Morland, Watson & Co., for the Commercial Union Assurance Co., 385 St. Paul..... 113
Munro H., for sale, lease, and valuation of real estate, preparation of plans, &c., 17 St. Bonaventure..... 487
Ramsay A., & Son, for Haineman & Negbaur's colors, Jos. Lane & Son, varnishmakers, Birmingham and the Lennox Plate Glass Co., 37 Recollet..... 483
Turner William & Son, insurance, house and estate, 80 St. Francois Xavier..... 477

Agricultural Implements.

Beliveau L. J., 297 and 299 St Paul..... 472
Evans William, over St. Anns market..... 455

Ales and Porter.

Molson John H. R., & Bros., 222 St. Mary and St. Bonaventure, cor Cemetery..... 227

Appraisers and Valuers.

Turner W., & Son, 80 St. François Xavier.... 477
Wardill James, 26 Bleury..... 461

Artists (Photographic).

Boisseau A., 372 Notre Dame..... 484

Auctioneers.

Aitken Samuel M., 532 Craig..... 11

Axe Manufacturers.

Morland, Watson & Co., St. Gabriel locks, office 385 St. Paul..... 113

Baby Linen and Underclothing.

Gunn Mrs., 143 Gt. St. James..... 498
Silverman, Mrs., 246 Notre Dame..... 482

Bakers.

Fitts C., & Co., 57 St. Joseph..... 456
Scripture I. F., cor Bleury and St. Catherine. 6

Bank Safes.

Hagar George, & Co., 520 St. Paul..... 473

Barometers and Thermometers.

Hearn Charles, 242 Notre Dame..... 482
Savage & Lyman, 271 Notre Dame..... 275

Baskets.

Adams, C. K., 447 St. Paul..... 468
Nelson & Wood, 29 St. Peter..... 468

Beer Pump Manufacturers.

Tabb H. N., & Co., 683 Craig..... 501

Benzole.

Kimpton Marquis, 361 Commissioners..... 463
Sancer & Frère, cor St. Paul and St. Gabriel.. 473

Berlin Wool.

Walton Mrs. Catherine, 339 Notre Dame..... 455

Bill Poster.

Watson George, 15 Hermine..... 500

Blacking.

Adams C. K., 447 St. Paul..... 468
Nelson & Wood, 29 St. Peter..... 468

Blacksmiths.

Bouthillier Damase, 756 Craig..... 457
Gardner Robert, 48 to 52 Nazareth..... 478
White W. C., 12 Colborne..... 478

Blank Books.

Buntin Alexander, & Co., 338 St. Paul..... 93
Dagg Charles G., 60 St. François Xavier..... 457
Dalton William, cor Craig and St. Lawrence. 457
Hill C., 134 Gt. St. James, n Ottawa hotel. .. 458
Lovell John, 23 St. Nicholas.... .... 286 and 306

Miller Adam, jun., 33 Bleury..... 458
Miller Robert, 79 St. François Xavier..... 229
Sadlier D. & J., & Co., 336 Notre Dame.....459

Boiler Makers.

Bartley W. P., & Co., Mill..... 467
Brush George, Eagle foundry, 34 King..... 94
White W. C., 12 Colborne..... 478

Bookbinders.

Hill C., 134 Gt. St. James n Ottawa hotel..... 458
Miller Robert, 79 St. François Xavier..... 229

Booksellers and Stationers.

Bennet & Co., 27 Gt. St. James..... 456
Dagg Charles G., 60 St. François Xavier..... 457
Dalton William, cor Craig and St. Lawrence. 457
Hill C., 134 Gt, St. James n Ottawa hotel..... 458
Miller Adam, jun., 33 Bleury..... 458
Miller Robert, 79 St. François Xavier..... 229
Sadlier D & J., & Co., cor Notre Dame and St. François Xavier..... 459

Boot Tree and Last Makers.

Reed G. W., 192 Ann..... 480
Wardill J. J., 24 Bleury..... 460

Boots and Shoes.

Bell J. & T., Cathedral block, 273 Notre Dame 458
Brown & Childs, (wholesale) Lemoine cor St. Peter..... 459
Dangerfield William, Cathedral Block, 275 Notre Dame..... 459

Botanical and Zoological Gardens.

Guilbault J. E., manager, 590 St. Lawrence... 4

Brandies.

Buchanan I., & Co., Royal Insurance buildings, Common..... 394

Brassfounders and Finishers.

Cockburn, Brown & Napier, cor Craig and St. Antoine..... 485
Cuthbert R., & Son, 145 Prince..... 460
Date John, 659 Craig..... 486
Gardner Robert, 54 Nazareth..... 478
Garth Charles, 536 to 542 Craig..... 485
Tabb H. N., & Co., 683 Craig..... 501

Brewers.

Molson John H. R., & Brothers, 222 St. Mary and St. Bonaventure cor Cemetery..... 227

Brokers.

Buckingham J. W., & Co., (carriage) 9 and 11 St. Antoine..... 461
Turner William, & Son, (insurance and bill) 80 St. François Xavier..... 477

Bronzing and Gilding.

Storer Charles, 594 Craig..... 285

Brooms.

Adams C. K., 447 St. Paul..... 468
Nelson & Wood, 29 St. Peter..... 468

Builders' Hardware.

Beliveau L. J., & Co., 297 and 299 St. Paul.... 472
Hagar Geo., & Co., 520 St. Paul..... 473
Rodden William, & Co., 118 Gt. St. James.... 496
Saucer & Frère, St. Paul cor St. Gabriel..... 473

Butcher and Packer.

Nicholson Robert, 17 and 18 St. Ann's market 460

Cabinetmakers and Upholsterers.

Jones Russell, 603 Craig..... 469
McGarvey Owen, 7, 9 and 11 St. Joseph..... 470

Pariseau C. E., 427 Notre Dame..... 471
Tees D. & J., 156 Gt. St. James..... 471
Wardill, James, 26 Bleury..... 461

Calcined Plaster.

Lymans, Clare & Co., 384 and 386 St. Paul.... 203

Canadian Inland Navigation Company,

Royal Mail Through Line.

Milloy Alexander, secretary and treasurer, 53 Gt. St. James..... 269

Candle Manufacturers.

Christie William, 11 and 13 St. Constant..... 492
Darling & Brady, 96 St. Charles Borromée.... 492
Mathewson John, & Son, cor Inspector and College..... 492

Carpenters and Joiners.

Gill & Geen, 26 St. Bonaventure..... 462
Wardill James, 26 Bleury..... 461

Carpet and Oil Cloth Fitter and Maker.

Wardill James, 26 Bleury..... 461

Carpets and Oil Cloths.

Campbell R., & Co., 101 Gt. St. James. *Top lines of Alphabetical Directory.*
Mussen Thomas, 514 Craig and 257 Notre Dame 237

Carriage Manufacturers.

Buckingham J. W., & Co., 9 and 11 St. Antoine 461

Carver and Gilder.

Pell A. J., 78 Gt. St. James..... 6

Cement.

Currie W. & F. P., & Co., 88 McGill..... 477
Lymans, Clare & Co., 384 and 386 St. Paul.... 203

Chemists and Druggists.

Davidson & Co., 133 Gt. St. James and 302 Notre Dame..... 463
Devins & Bolton, 193 Notre Dame..... *On cover.*
Lamplough & Campbell, Apothecaries' hall, 265 Notre Dame..... 465
Lymans, Clare & Co., 384 and 386 St. Paul.... 203
Picault Dr., & Son, 76, 78 and 80 Notre Dame. 465

Children's Carriages.

Adams C. K., 447 St. Paul..... 468
Nelson & Wood, 29 St. Peter..... 468

Cigars.

Davis Samuel, 295 Notre Dame..... 461

Circulating Library.

Hill C., 134 Gt. St. James n Ottawa hotel..... 458

Civil Engineers.

Legge Charles, & Co., 48 Gt. St. James..... 484
Plunkett & Brady, 67 Gt. St. James..... 465

Cloaks, Mantles, &c.

Dufresne, Gray & Co., 454 Notre Dame..... 464
Mussen Thomas, 514 Craig..... 237

Clocks.

Adams C. K., 447 St. Paul..... 468
Nelson & Wood, 29 St. Peter..... 468
Savage & Lyman, 271 Notre Dame..... 275
Wilkes Robert, 441 St. Paul..... 499

Clothiers and Outfitters.

Campbell John, 142 Gt. St. James..... 497
McMillan & Carson, 148 McGill..... 497
Rogers & Samuel, 245 Notre Dame..... 497

Coal Dealers.

Evans Bros., cor Craig and Victoria sq..... 503
Janes & Co., 33 St. Nicholas..... 111
Middleton William, & Co., 219 Wellington.... 223
Woods, David & Co., 80 McGill..... 462

Coal Oil.

Aitken S. M., (wholesale) 532 Craig..... 11
Gillespie James, 601 Craig..... 462
Kimpton Marquis, 361 Commissioners..... 463
Sancer & Frère, cor St. Paul and St. Gabriel. 473
Warren M., 480 St. Mary..... 7

Coffee and Ice Cream Rooms.

Scripture I. F., cor St. Catherine and Bleury.. 6

Collars, Fronts, &c.

Dufresne, Gray & Co., 454 Notre Dame..... 464
Mussen Thomas, 514 Craig..... 237

Collectors.

Turner William, & Son, 80 St. François Xavier 477

Combs.

Adams C. K., 447 St. Paul..... 468
Nelson & Wood, 29 St. Peter..... 468
Wilkes Robert, 441 St. Paul..... 499

Commission Agents.

Fraser Francis, 28 St. Sulpice..... 150
Merry W. A., 307 Commissioners..... 471
Turner William, & Son, fire, life and marine Insurance, 80 St. François Xavier..... 477

Commission Merchants.

Aitken Samuel M., 532 Craig..... 11
Buchanan I., & Co., Royal Insurance buildings, Common..... 394
Janes & Co., 33 St. Nicholas..... 111
Jaques, Tracy & Co., produce, 108 Common... 494
Kimpton Marquis, 361 Commissioners..... 463
Middleton Wm., & Co., 219 Wellington..... 223
Woods, David & Co., 80 McGill..... 462

Confectioners.

Hall William V. B., 237 McGill..... 463
Scripture I. F., cor St. Catherine and Bleury. 6

Cooking Ranges.

Ives & Allen, 118 to 122 Queen..... 479

Coppersmiths.

Cockburn, Brown & Napier, cor Craig and St. Antoine..... 485
Date John, 659 Craig..... 486
Garth C., 536 Craig..... 485

Corn Brooms.

Adams C. K., 447 St. Paul..... 468
Nelson & Wood, 29 St. Peter..... 468

Cracker Bakers.

Fitts C., & Co., 57 St. Joseph..... 456
Scripture I. F., cor St. Catherine and Bleury. 6

Cricket Bat and Billiard Cue Maker.

Wardill J. J., 24 Bleury..... 460

Curer Hams, Tongues, &c.

Buchanan James, 30 Victoria sq..... 97

Curtains.

Campbell R., & Co., 101 Gt. St. James. *Top lines of Alphabetical Directory.*
Mussen Thomas, 514 Craig and 257 Notre Dame 237

Custom House Agents.

Merry W. A., 307 Commissioners..... 471

Cutlery.

Beliveau L. J., & Co., 297 and 299 St. Paul.... 472
Fraser Francis, 28 St. Sulpice..... 150
Savage & Lyman, Cathedral block, 271 Notre Dame..... 275
Wilkes Robert, 441 St. Paul..... 499

Distillers.

Molson J. H. R., & Brothers, 222 St. Mary and St. Bonaventure cor Cemetery..... 227

Dressing Cases.

Savage & Lyman, Cathedral block, 271 Notre Dame..... 275

Drug and Spice Mills.

Lymans, Clare & Co., 384 and 386 St. Paul.... 203

Druggists, Wholesale.

Lymans, Clare & Co., 384 and 386 St. Paul.... 203

Dry Goods, Wholesale.

Dufresne, Gray & Co., 454 Notre Dame..... 464
Laurie A., & Co., 380 St. Paul..... 465

Dry Goods, Wholesale and Retail.

Dufresne, Gray & Co., 454 Notre Dame..... 464
Mussen Thomas, 514 Craig and 257 Notre Dame 237

Dyer and Scourer.

Parker Thomas, 46 St. Joseph..... 466

Dye Stuffs.

Davidson & Co., 133 Gt. St. James and 302 Notre Dame..... 463
Devins & Bolton, 193 Notre Dame..... *On cover.*
Lamplough & Campbell, 265 Notre Dame..... 465
Lymans, Clare & Co., 384 and 386 St. Paul.... 203
Picault Dr., & Son, 76, 78 and 80 Notre Dame. 465

Electrotyper.

Hendery R., 590 Craig..... 490
Roberts C., 70 St. François Xavier..... 46
6

Embroidery.

Walton Mrs. Catherine, 339 Notre Dame..... 455

Engineers.

Bartley W. P., & Co., Mill..... 467
Legge Charles, & Co., Gt. St. James..... 48
Plunkett & Brady, 67 Gt. St. James..... 465

Engravers and Designers.

Dunlop & O'Brien, 32 Gt. St. James..... 481
Little William A., 431 Notre Dame..... 480
Roberts & Reinhold, 132 Gt. St. James..... 263
Walker J. H., 1 Place d'Armes chambers, 13 Place d'Armes..... 500

Engravings and Photographs.

Bennet & Co., 27 Gt. St. James..... 456
Hill C., 134 Gt. St. James, n Ottawa hotel..... 458
Sadlier D. & J., & Co., Notre Dame cor St. François Xavier..... 459

Envelope Manufacturers.

Buntin Alexander, & Co., 338 St. Paul..... 93

Estate Agents.

Aitken S. M., 532 Craig..... 12
Munro H., 17 St. Bonaventure..... 487
Turner W., & Son, 80 St. François Xavier.... 477

Fancy Goods.

Adams C. K., 447 St. Paul..... 468
Dalton William, cor Craig and St. Lawrence. 457
Miller Adam, jun., 33 Bleury..... 458

Nelson & Wood, 29 St. Peter..... 468
Savage & Lyman, Cathedral block, 271 Notre Dame..... 275
Walton Mrs. C., 339 Notre Dame..... 455
Wilkes Robert, 441 St. Paul..... 499

Feathers.

Gourre J. B., 210 St. Lawrence..... 468

Fire Proof Safes.

Hagar George, & Co., 520 St. Paul..... 473

Fish, Shell and Preserved.

Hall William V. B., 237 McGill..... 463

Floor Oil Cloths.

Campbell R., & Co., 101 Gt. St. James. *Top lines of Alphabetical Directory.*
Mussen Thomas, 257 Notre Dame and 514 Craig 237

Forwarding Agents.

Glassford, Jones & Co., 86 Common, Canal wharf..... 493
Jaques, Tracy & Co., 108 Common..... 494
Merry W. A., 307 Commissioners..... 471
Middleton William, & Co., 219 Wellington... 223
Sincennes & McNaughton, 203 Commissioners 495
Sincennes J. F. & R., 203 Commissioners..... 495

Foundries.

Brush George, Eagle foundry, 34 King..... 94
Ives & Allan, City foundry, 118 Queen..... 479
Rodden William, & Co., 118 Gt. St. James.... 496

Fruit.

Hall W. V. B., 237 McGill..... 463

Furniture.

Jones Russell, 603 Craig..... 469
McGarvey Owen, 7, 9 and 11 St. Joseph..... 470
Pariseau C. E., 427 Notre Dame..... 471
Tees D. & J., 156 Gt. St. James..... 472
Wardill James, 26 Bleury..... 461

Furs.

Brahadi A., 199 Notre Dame..... 474
McIver & Co., 291 Notre Dame..... 474
Mintz S., & Co., 255 Notre Dame..... 475
Toucher John E., 158 Gt. St. James..... 475

Gasfitters.

Cockburn, Brown & Napier, cor Craig and St. Antoine..... 485
Date John, 659 Craig..... 486
Garth Charles, 536 to 542 Craig..... 485
James William, 816 St. Catherine..... 497
Kearney & Brother, Dollard opp. Recollet church..... 486
Kearney M., 15 Victoria sq..... 486
Munro H., 17 St. Bonaventure..... 487

General Agents.

Aitken S. M., 532 Craig..... 12
Munro H., 17 St. Bonaventure..... 487
Turner William, & Son, 80 St. François Xavier 477

General Merchants.

Buchanan I., & Co., Royal Insurance buildings, Common..... 394

Gilt Mouldings.

Pell A. J., 78 Gt. St. James..... 6

Glass, Window.

Beliveau L. J., & Co., 297 St. Paul..... 472
Buchanan I.,& Co., Royal Insurance buildings, Common..... 394
Lymans, Clare & Co., 384 and 386 St. Paul.... 2[illegible]3
May S. H., & Co., 474 St. Paul.....
Ramsay A., & Son, 37 Recollet..... 48[illegible]
Sancer & Frère, St. Paul cor St. Gabriel..... 47[illegible]

Glass Stainers.

Ramsay A., & Son, 37 Recollet..... 48[illegible]

Gold and Silver Leaf.

May S. H., & Co., 474 St. Paul.....
Ramsay A., & Son, 37 Recollet..... 48[illegible]

Grocers, Wholesale.

Buchanan I.,& Co., Royal Insurance buildings, Common..... 39[illegible]

Guano.

Evans William, Lower Canada Agricultural warehouse, St. Anns hall, over St. Anns market..... 45[illegible]

Guilbault's Garden.

Botanical and Zoological, J. E. Guilbault, proprietor, 590 St. Lawrence.....

Hams.

Buchanan James, 30 Victoria square.....

Hardware, Wholesale.

Buchanan I.,& Co., Royal Insurance buildings, Common..... 39[illegible]
Currie W. & F. P., & Co., 88 McGill..... 47[illegible]
Evans & Evans, 455 St. Paul..... 47[illegible]
Morland, Watson & Co., 385 St. Paul..... 11[illegible]

Hardware, Wholesale and Retail.

Beliveau Louis J., & Co., 297 and 299 St. Paul 47[illegible]
Fraser Francis, 28 St. Sulpice..... 15[illegible]
Hagar George, & Co., 520 St. Paul..... 47[illegible]
Ives & Allen, 118 to 122 Queen..... 47[illegible]
Meilleur & Co., 526 Craig..... 14[illegible]
Robertson Thomas, & Co., 26 St. Sulpice..... 49[illegible]
Rodden Wm., & Co., 118 Gt. St. James..... 49[illegible]
Sancer & Frère, cor St. Paul and St. Gabriel.. 47[illegible]

Hats, Caps and Furs.

Brahadi Abraham, 199 Notre Dame..... 47[illegible]
McIver & Co., 291 Notre Dame..... 47[illegible]
Mintz S., & Co., 255 Notre Dame..... 47[illegible]
Toucher John E., 158 Gt. St. James..... 47[illegible]

Hides.

McLean Donald, 309 Commissioners..... 47[illegible]

Hollow Ware.

Ives & Allen, City foundry, 118 to 122 Queen.. 47[illegible]

Horse Shoer.

Swinburn George, 12 St. Urbain..... 49[illegible]

Hosiery and Gloves.

Dufresne, Gray & Co., 454 Notre Dame..... 46[illegible]
Mussen Thomas, 514 Craig and 257 Notre Dame 23[illegible]

Hotels.

Eagle hotel, Hiram Edson, 23 College..... 47[illegible]

House and Estate Agents.

Aitken S. M., 532 Craig..... 11
Munro H., 17 St. Bonaventure..... 48[illegible]
Turner Wm., & Son, 80 St. François Xavier.. 47[illegible]

House and Sign Painters.

O'Keane John, 52 Gt. St. James..... 48[illegible]

House Furnishings.

Beliveau L. J , & Co., 297 and 299 St. Paul.... 47[illegible]
Hagar George, & Co., 520 St. Paul..... 47[illegible]
Meilleur & Co., 526 Craig..... 14[illegible]
Rodden William, & Co., 118 Gt. St. James.... 49[illegible]
Sancer & Frère, St. Paul cor St. Gabriel..... 47[illegible]

Hydrometers.

Hearn Charles, 242 Notre Dame..... 482

Ice.

Lamplough & Campbell, Apothecaries' hall, 265 Notre Dame..... 465

Inland Steamboat Companies.

Jaques, Tracy & Co.'s freight line, 108 Common 494
Ottawa River Navigation Co., R. W. Shepherd, president, 153 Gt. St. James..... 496
Richelieu Navigation Company, J. B. Lamere, general manager, 203 Commissioners..... 494
Royal Mail Through Line, Alexander Milloy, secretary, 53 Gt. St. James..... 269

Insurance Agents.

Turner W., & Son, 80 St. François Xavier.... 477

Insurance Offices.

Ætna, Fire, R. Wood, agent, 83 St. François Xavier..... 68
Britiannia, Life, Joseph Jones, agent, 44 Little St. James..... 91
Colonial Life, W. M. Ramsay, manager; Rich. Bull, inspector, 47 Gt. St. James. *Inside cover*
Columbian, (Marine), W. D. B. Janes, agent, 33 St. Nicholas..... 111
Commercial Union Assurance Fire and Life, Morland, Watson & Co., general agents, F. Cole, secretary, 385 St. Paul..... 113
European Assurance Society, for Life and Guarantee, Edward Rawlings, secretary, 71 Gt. St. James.....*Inside cover and* 139
Hartford, Fire, R. Wood, agent, 83 St. François Xavier..... 68
Home, Fire, R. Wood, agent, 83 St. François Xavier..... 68
Life Association of Scotland, P. Wardlaw, secretary, corner Place d'Armes and Little St. James.....*Inside front cover.*
Liverpool and London and Globe Fire and Life, G. F. C. Smith, resident secretary Canada branch, Place d'Armes, cor Gt. St. James.....*On cover.*
London and Lancashire Fire and Life, Simpson & Bethune, agents, 104 St. François Xavier.....*Foot lines of Alphabetical Directory.*
North British and Mercantile Fire and Life, Macdougall & Davidson, agents; Henry J. Johnston, secretary, 2 and 3 Merchants Exchange, 11 St. Sacrament.....*On cover.*
Phœnix Fire, Gillespie, Moffatt & Co., agents; Jas. Davidson, manager, 310 to 316 St. Paul 251
Royal Fire and Life, H. L. Routh, agent, Royal Insurance buildings, Common..... 504
Scottish Provincial, A. Davidson Parker, secretary, Toupin's building, 3 Place d'Armes 3
Western Fire and Marine, James Grant, agent, 32 St. François Xavier..... 503

Iron and Tin Plate Workers.

Gillespie James, 601 Craig..... 462
Kearney M., 15 Victoria sq..... 486
Kearney & Brothers, Dollard opp Recollet ch. 486
Meilleur & Co., 526 Craig..... 14
Rodden Wm., & Co., 118 Gt. St. James..... 496

Iron Furniture, Railing, etc.

Cuthbert R., & Son, 145 Prince..... 460
Hagar George, & Co., 520 St. Paul..... 473
Ives & Allen, City foundry, 118 to 122 Queen.. 479
Meilleur & Co., 526 Craig..... 14
Rodden Wm., & Co., 118 Gt. St. James..... 496

Iron, Steel, etc., Wholesale.

Buchanan I., & Co., Royal Insurance buildings, Common..... 394
Currie W. & F. P., & Co., 88 McGill..... 477
Evans & Evans, 455 St. Paul..... 471
Fraser Francis, 28 St. Sulpice..... 150
Robertson Thomas, & Co., 26 St. Sulpice..... 498
Ross P. S., & Bro., 10 Grey Nun..... 492

Iron, Steel, etc., Wholesale and Retail.

Beliveau Louis J., & Co., 297 and 299 St. Paul 472
Hagar George, & Co., 520 St. Paul..... 473
Sancer & Frère, St. Paul cor St. Gabriel..... 473

Iron Work.

Bartley W. P., & Co., Mill south side Canal.. 467
Bouthillier Damase, 756 Craig..... 457
Brush George, 34 King..... 94
Gardner Robert, 54 Nazareth..... 478
White W. C., 12 Colborne..... 478

Japanners and Bronzers.

O'Keane John, & Co., 54 Gt. St. James..... 480
Storer Charles, 594 Craig..... 285

Japans.

Jamieson R. C., & Co., 14 St. John..... 498
Ramsay A., & Son, 37, 39 and 41 Recollet..... 483

Jewellery.

Savage & Lyman, Cathedral block, 271 Notre Dame..... 275
Wilkes Robert, 441 St. Paul..... 499

Ladies Linen Collars and Cuffs.

Dufresne, Gray & Co., 454 Notre Dame..... 464
Gunn Mrs., 143 Gt. St. James..... 498
Mussen Thos., 514 Craig and 257 Notre Dame. 237

Ladies Underclothing.

Gunn Mrs., 143 Gt. St. James..... 498
Mussen Thos., 514 Craig and 257 Notre Dame 237
Silverman Mrs., 246 Notre Dame..... 482

Lamps, Lamp Oils, &c.

Gillespie James, 601 Craig..... 462
Warren M., 480 St. Mary..... 7

Land Plaster.

Lymans, Clare & Co., 384 and 386 St. Paul.... 203

Last Manufacturers.

Reed G. W., 192 Ann..... 480
Wardill J. J., 24 Bleury..... 460

Leather.

Brown & Childs, cor St. Peter and Lemoine.. 459
McLean Donald, 309 Commissioners..... 476

Linseed Oil.

Buchanan I., & Co., Royal Ins. buildings, Common..... 394
Lymans, Clare & Co., 384 and 386 St. Paul,... 203

Liquors, Wines, &c., Wholesale.

Buchanan I., & Co., Royal Ins. buildings, Common..... 394

Lithographers.

Dunlop & O'Brien, 32 Gt. St. James..... 481
Little William A., 431 Notre Dame..... 480
Roberts & Reinhold, 132 Gt. St. James..... 263

Looking Glass Manufacturers.

Pell A. J., 78 Gt. St. James..... 6

Lovell's Series of School Books.

Miller Robt., agent, 79 St. Frs. Xavier..... 269

Lumber.

Henderson William, St. Constant, rear of St. Lawrence market and Long wharf, opp. Bonsecours mkt..... 481
McGauvran J. W., & Co., cor Jurors and Beaver hall hill..... 482

Machinists.

Bartley W. P., & Co. Mill..... 467
Brush George, 34 King..... 94
Gardner Robert, 54 Nazareth..... 478
Lawlor J. D., 63 St. Sulpice..... 491
Pringle Thomas, 527 St. Joseph..... 483

Mantles, Dresses, and Shawls.

Dufresne, Gray & Co., 454 Notre Dame..... 464
Mussen Thomas, 514 Craig and 257 Notre Dame 237

Manufacturers.

Angus & Logan, of paper, 354 St. Paul..... 493
Bartley W. P., & Co., boilers and machinery, St. Lawrence engine works, Mill..... 467
Bell J. & T., boots and shoes, Cathedral block, 273 Notre Dame..... 458
Bouthillier Damase, iron works, 756 Craig.... 457
Brown & Childs, boots and shoes wholesale, St. Peter cor Lemoine..... 459
Brush George, steam engines, mill gearing, water machinery, &c., 34 King..... 94
Buckingham J. W., & Co., carriages, 9 and 11 St. Antoine..... 461
Buntin Alex., & Co., paper and envelopes, 338 St. Paul..... 93
Christie William, soap and candles, 11 and 13 St. Constant..... 492
Cuthbert R., & Son, of plumbers, gas and steam fitters goods, brass castings, &c., 145 Prince 460
Cockburn, Brown & Napier, cor Craig and St. Antoine..... 485
Dangerfield Wm., boots and shoes, Cathedral block, 275 Notre Dame..... 459
Dagg Charles G., account books, 60 St. François Xavier..... 457
Darling & Brady, soap and candles, 96 St. Charles Borromée..... 492
Date John, diving apparatus, lamps, pumps, &c., 659 Craig..... 486
Davis Samuel, of medicated cigars, 295 Notre Dame..... 461
Garth Charles, lead, brass and copper work, 536 to 542 Craig..... 485
Gill & Geen, packing boxes, 26 St. Bonaventure 462
Gordon Alex. & Co., of scales, 73 College..... 488
Gourre J. B., of feathers, 210 St. Lawrence... 468
Ives & Allen, hardware, iron railings, stoves, hollow ware, smoothing irons, scales, castings, &c., City foundry, 118 to 122 Queen. 479
Jamieson R. C., & Co., varnishes, japans, &c., 14 St. John..... 498
Kearney & Brothers, baths, hydrants, &c., Dollard, opposite Recollet church..... 486
Lovell John, blank books, 23 St. Nicholas.... 306
Lymans, Clare & Co., linseed oil, paints, putty varnish, dye stuffs, oil cake, cement, &c., 384 and 386 St. Paul..... 203
Mathewson John, & Son, soap, candles and oil, cor Inspector and College..... 492
McDonald, Brothers & Co., of tobacco, 163 St. Paul..... 208
M'Iver & Co., of military hats and caps, 291 Notre Dame..... 474
McMaster Wm., & Co., of Victoria washing machine, 360 Notre Dame..... 499
Meilleur & Co., stoves, iron bedsteads, tin and sheet iron ware, 526 Craig..... 14
Miller Robert, blank books, 79 St. François Xavier..... 229
Nelson & Wood, brooms, matches, &c., 29 St. Peter..... 468
Pell A. J., of gilt mouldings, 78 Gt. St. James 6
Reed G. W., boot tree and shoe lasts, 192 Ann 480
Roberts C., & Co., printers furniture, and writing inks, 70 St. François Xavier..... 466
Rodden William, & Co., stoves, iron furniture, railings, &c., 118 Gt. St. James..... 466
Savage & Lyman, of silverware, 271 Notre Dame..... 275
Scripture I. F., of crackers, bread, &c., cor St. Catherine and Bleury..... 6
Tees D. & J., of office desks, 156 Gt. St. James. 472
Wardill J. J., of boot trees and lasts, 24 Bleury 460
Warren H. B., of scales, St. Patrick, Pt. St. Charles..... 487

Map Mounting.

Hill C., 134 Gt. St. James n Dollard..... 4[illegible]

Mathematical Instruments.

Hearn Charles, 242 Notre Dame..... 4[illegible]

Measurers.

Plunkett & Brady, 67 Gt. St. James..... 4[illegible]

Medicated Cigars.

Davis Samuel, proprietor, 295 Notre Dame.... 4[illegible]

Mercantile Agency.

Dun, Wiman & Co., proprietors, Union buildings, St. François Xavier..... 4[illegible]

Merchant Tailors.

Campbell John, 142 Gt. St. James..... 4[illegible]
McMillan & Carson, 148 McGill..... 4[illegible]
Rogers & Samuel, 245 Notre Dame..... 4[illegible]

Milliners and Dressmakers.

Dennie Mrs., 19 St. Bonaventure..... 4[illegible]
Silverman Mrs., 246 Notre Dame..... 4[illegible]

Millwrights.

Bartley W. P. & Co., Mill..... 467
Brush George, 34 King..... 94
Gardner Robert, 48 to 54 Nazareth..... 478
Pringle Thomas, 527 St. Joseph..... 4[illegible]

Mirrors, Mantel and Pier.

Pell A. J., 78 Gt. St. James..... 6

Music Professors.

Andrews Misses, singing and pianoforte, 23 Sanguinet..... 48[illegible]

Newspaper.

Transcript Montreal Daily Evening, Triweekly, and Weekly; Gibson & McGrath, proprietors and publishers; John Lovell, printer, 23 St. Nicholas..... 12

Newspaper and Periodical Agents.

Bennet & Co., 27 Gt. St. James..... 45[illegible]
Dalton Wm., Craig cor St. Lawrence..... 45[illegible]
Hall William V. B., 237 McGill..... 46[illegible]

Oil Cloths.

Campbell R., & Co., 101 Gt. St. James. *Top lines of Alphabetical Directory.*
Mussen Thomas, 514 Craig and 257 Notre Dame..... 237

Oil Manufacturers.

Matthewson John, & Son, cor Inspector and College..... 492
Lymans, Clare & Co., 384 and 386 St. Paul.... 203

Old Iron, Copper, Brass, Glass, &c.

Lawes William, 37 St. Joseph..... 7
Warren M., 480 St. Mary..... 7

Optician.

Hearn Charles, 242 Notre Dame cor St. Jean Baptiste..... 482

Ottawa River Navigation Co.

Shepherd Captain R. W., president, 153 Gt. St. James..... 496

Packing Box Manufacturers.

Gill & Geen, 26 St. Bonaventure..... 462

aints, Oils, Colors, &c.,

Beliveau L. J., & Co., 297 and 299 St. Paul.... 472
Buchanan I., & Co., Royal Ins. buildings, Common 394
Currie W. & F. P., & Co., 88 McGill..... 477
Lymans, Clare & Co., 384 and 386 St. Paul.... 203
May S. H., & Co., 474 St. Paul.... 8
Ramsay A., & Son, 37 Recollet..... 483
Sancer & Frère, St. Gabriel cor St. Paul..... 473
Ross P. S., & Bro., 8, 10, and 12 Grey Nun,.... 492

ainter, House and Sign.

O'Keane John, & Co., 54 Gt. St. James..... 480

aper Hangings.

Adams C. K., 447 St. Paul..... 468
Miller Adam, jun., 33 Bleury..... 458
Miller Robert, 79 St. François Xavier..... 229
Nelson & Wood, 29 St. Peter..... 468

apermakers.

Angus & Logan, 354 St. Paul..... 493
Buntin Alexander, & Co., 338 St. Paul..... 93
Miller Robert, 79 St. François Xavier..... 229

aper Stock, and Woollen Rags.

Lawes William, 37 St. Joseph..... 7
Warren M., 480 St. Mary..... 7

atent Agents.

Legge Charles, & Co., 48 Gt. St. James..... 484
Plunkett & Brady, 67 Gt. St. James..... 465

hotographic Artist.

Boisseau A., 372 Notre Dame..... 484

ickles, Sauces, &c.

Lymans, Clare & Co., 384 and 386 St. Paul.... 203

icture Frames.

Pell A. J., 78 Gt. St. James..... 6

lated and Japanned Goods.

Fraser Francis, 28 St. Sulpice..... 150
Savage & Lyman, Cathedral block, 271 Notre Dame..... 275

late Glass.

Pell A. J., 78 Gt. St. James..... 6
Ramsay A., & Son, 37 Recollet..... 483

leasure Gardens.

Guilbault's, 590 St. Lawrence..... 4
Victoria, 662 Sherbrooke..... 5

lumbers.

Cockburn, Brown & Napier, cor Craig and St. Antoine..... 485
Date John, 659 Craig..... 486
Garth Charles, 536 to 542 Craig..... 485
James William, 816 St. Catherine..... 497
Kearney & Bro., Dollard opp Recollet church 486
Kearney M., 15 Victoria sq..... 486
Munro H., 17 St. Bonaventure..... 487
Tabb H. N. & Co., 683 Craig..... 501

rinter, Book and Job.

Lovell John, 23 St. Nicholas..... 306

roduce.

Middleton Wm., & Co., 219 Wellington, Canal and Common..... 223

ublishers.

Dagg Charles G., 60 St. François Xavier..... 457
Lovell John, 23 St. Nicholas..... 306
Miller Robert, 79 St. François Xavier..... 229
Sadlier D. & J., & Co., corner Notre Dame and St. François Xavier..... 459

Rags.

Lawes William, 37 St. Joseph..... 7
Warren M., 480 St. Mary..... 7

Refrigerators, Baths, &c.

Beliveau L. J., & Co., 297 and 299 St. Paul.... 472
Hagar George, & Co., 520 St. Paul..... 473
Meilleur & Co., 526 Craig..... 14
Reed George W., 541 Craig..... 487
Rodden William, & Co., 118 Gt. St. James.... 496

Richelieu Navigation Company.

Lamere J. B., general manager, 203 Commissioners..... 494

Roofers.

Reed G. W., slate and metal 541 Craig..... 487
Cockburn, Brown, & Napier, cor Craig and St. Antoine..... 485

Royal Mail Through Line.

Milloy Alexander, secretary, 53 Gt. St. James.. 269

Saddlers Furnishings.

Laurie A., & Co., 380 St. Paul..... 465

Safes, Fire and Burglar Proof.

Hagar George & Co., Herring's patent, 520 St. Paul..... 473

Saw and Planing Mill.

McGauvran J. W., & Co., St. Gabriel locks; lumber yard, corner Haymarket sq. and Jurors..... 482

Scale Manufacturers.

Gordon Alexander, & Co., 73 College..... 488
Ives & Allan, City Foundry, 118 to 122 Queen. 479
Warren H. B., St. Patrick, Point St. Charles. 487

School Book Publishers.

Dagg Charles, 60 St. François Xavier.....
Lovell John, 23 St. Nicholas..... 306
Miller Robert, 79 St. François Xavier..... 229
Sadlier D. & J., & Co., cor Notre Dame and St. François Xavier..... 459

Schools, Academies, and Seminaries.

Andrews Mrs. and daughters, 23 Sanguinet... 488
Andews Misses, (singing and piano) 23 Sanguinet..... 488
Collegiate school, Charles Nichols, principal, 51 McGill College av..... 489
Gordon Mrs. Alex., cor St. Catherine and Union av..... 501
Lay Mrs. E. H., 41 Beaver Hall terrace..... 149
McIntosh Misses (Neil), 844 Sherbrooke..... 149
Nichols Chas., L.R.C.P., 51 McGill college av. 489
Reid John M., 36 McGill College av..... 489
Simpson Mrs. Lucy, boarding and day, 108 Mansfield..... 490

Seeds, Garden and Field.

Davidson & Co., 302 Notre Dame and 133 Gt. St. James..... 463
Evans William, over St. Anns market..... 455
Lamplough & Campbell, 265 Notre Dame..... 465
Lymans, Clare & Co., 384 and 386 St. Paul.... 203
Picault Dr., & Son, 76, 78, and 80 Notre Dame 465

Sewing Machines.

Lawlor J. D., agent for Singers', 63 and 65 St. Sulpice..... 491

Sewing Machine Findings.

Lawlor J. D., 63 and 65 St. Sulpice..... 491

Shawls, Mantles and Dresses.

Dufresne, Gray & Co., 454 Notre Dame..... 464
Mussen Thos., 514 Craig and 257 Notre Dame. 237

Sheet Iron Wares.

Gillespie James, 601 Craig..... 462
Kearney & Brother, Dollard..... 486
Kearney M., 15 Victoria sq..... 486

Ship Chandlers.

Ross P. S., & Bro., 8, 10, and 12 Grey Nun.... 492

Shipping Agents.

Glassford, Jones & Co., 86 Common, Canal wharf..... 493
Jaques, Tracy & Co., 108 Common 494
Middleton William, & Co., 219 Wellington and canal..... 223
Sincennes J. F. & R., 203 Commissioners..... 495
Sincennes & McNaughton, 203 Commissioners 495

Shirts, Collars, etc.

Dufresne, Gray & Co., 454 Notre Dame..... 464
Musson Thos., 514 Craig and 257 Notre Dame.. 237

Shoe Findings.

Laurie A., & Co., 380 St. Paul..... 465

Sign and Ornamental Painters.

O'Keane John, & Co., 54 Gt. St. James..... 480
Storer Charles, 594 Craig..... 285

Silks, Satins, etc.

Dennie Mrs., 19 St. Bonaventure..... 481
Dufresne, Gray & Co., 454 Notre Dame..... 464
Mussen Thos., 514 Craig and 257 Notre Dame.. 237

Silver Platers.

Garth Charles, 536 to 542 Craig..... 485
Hendery Robert, 590 Craig..... 490
Savage & Lyman, Cathedral block, 271 Notre Dame..... 275
Tabb H. N., & Co., 683 Craig..... 501

Silver Tea and Coffee Sets.

Hendery R., 590 Craig..... 490
Savage & Lyman, Cathedral block, 271 Notre Dame..... 275

Slate Roofer and Dealer.

Reed G. W., 541 Craig..... 487

Soap and Candle Factories.

Christie William, 11 and 13 St. Constant..... 492
Darling & Brady, 96 St. Charles Borromée ... 492
Mathewson John, & Son, cor Inspector and College 492

Spokes and Hubs.

Reed G. W., 86 Ann..... 480

Stationers.

Bennet & Co., 27 Gt. St. James..... 456
Dagg Charles G., 60 St. François Xavier..... 457
Dalton Wm., cor Craig and St. Lawrence 457
Hill C., 134 Gt. St. James n Ottawa hotel 458
Miller Adam, jun., 33 Bleury 458
Miller Robert, 79 St. François Xavier..... 229
Sadlier D. & J., & Co., cor Notre Dame and St. François Xavier..... 459

Stationers, Wholesale.

Angus & Logan, 354 St. Paul..... 493
Buntin Alexander, & Co., 338 St. Paul..... 93
Miller Robert, 79 St. Francois Xavier..... 229

Steam Engines.

Bartley W. P., & Co., St. Lawrence Engine works, Mill..... 46
Brush George, Eagle foundry, 34 King ..... [illegible]
Gardner Robert, 54 Nazareth..... 47

Steam Fitters.

Cockburn, Brown & Napier, cor Craig and St. Antoine..... [illegible]
Date John, 659 Craig..... [illegible]
Garth Charles, 536 to 542 Craig..... [illegible]

Stereotypers.

Hendery R., 590 Craig..... [illegible]
Roberts C., & Co., 70 St. François Xavier..... [illegible]

Stoves, Parlor and Cooking.

Beliveau L. J., & Co., 297 and 299 St. Paul.... 47
Hagar George, & Co., 520 St. Paul..... 47
Ives & Allan, City foundry, 118 to 122 Queen . 47
Meilleur & Co , 526 Craig..... [illegible]
Rodden William, & Co., 118 Gt. St. James.... [illegible]
Sancer & Frère, St. Paul cor St. Gabriel..... 47

Superphosphate of Lime.

Lymans, Clare & Co., 384 and 386 St. Paul.... 2[illegible]
Evans William, over St. Anns market..... [illegible]

Sugar Refiners.

Molson John H. R., & Bros., 222 St. Mary and St. Bonaventure cor Cemetery..... 2[illegible]

Surgical Instruments.

Davidson & Co., 302 Notre Dame and 133 Gt. St. James..... [illegible]
Devins & Bolton, 193 Notre Dame. *On Cover*
Lamplough & Campbell, 265 Notre Dame.... [illegible]
Lymans, Clare & Co., 384 and 386 St. Paul.... 2[illegible]

Tanners.

Brown & Childs, St. Peter cor Lemoine..... [illegible]

Teas, Sugars, etc., Wholesale.

Buchanan I., & Co., Royal Insurance buildings, Common..... [illegible]

Telegraph Company.

Montreal, O. S. Wood, superintendent; Jas. Dakers, secretary, Telegraph building, 12 and 14 St. Sacrament..... 2[illegible]

Threads.

Brook Jonas, & Brothers, Alexander Arthur, agent, 416 St. Paul.....

Tin, Sheet Iron, &c.

Beliveau Louis J., & Co., 297 and 299 St. Paul. 47
Gillespie James, 601 Craig..... [illegible]
Hagar George, & Co., 520 St. Paul..... [illegible]
James William, 816 St. Catherine..... [illegible]
Kearney & Brother, Dollard, opp Recollet church..... [illegible]
Kearney M., 15 Victoria sq..... [illegible]
Meilleur & Co., 526 Craig..... [illegible]
Rodden William, & Co., 118 Gt. St. James.... [illegible]

Tinware.

Beliveau L. J., & Co., 297 and 299 St. Paul.... 47
Gillespie James, 601 Craig..... [illegible]
Hagar George, & Co., 520 St. Paul..... [illegible]
James William, 816 St. Catherine..... [illegible]
Kearney & Brother, Dollard, opp Recollet church..... [illegible]
Kearney M., 15 Victoria sq..... [illegible]
Meilleur & Co., 526 Craig..... [illegible]
Rodden William, & Co., 118 Gt. St. James.... [illegible]

bacco.

McDonald Brothers & Co., 163 Water..... 208

w Boat Companies.

Sincennes J. F. & R., 203 Commissioners..... 495
St. Lawrence, W. F. Davie, agent, 315 Commissioners..... 493

bes, Iron, Tin and Glass.

Currie W. & F. P., & Co., 88 McGill..... 477
Robertson Thomas, & Co., 26 St. Sulpice..... 498

ndertakers.

Tees D. & J., 156 Gt. St. James..... 472

pholsterers.

Jones Russell, 603 Craig..... 469
McGarvey Owen, 7, 9 and 11 St. Joseph..... 470
Parisean C. E., 427 Notre Dame..... 471
Tees D. & J., 156 Gt. St. James..... 472
Wardill James, 26 Bleury..... 461

rnish, Putty, Glass, &c.

Beliveau L. J., & Co., 297 and 299 St. Paul.... 472
Currie W. & F. P., & Co., 88 McGill,..... 477
Jamieson R. C., & Co., 14 St. John..... 498
Kimpton Marquis, 361 Commissioners..... 463
Lymans, Clare & Co., 384 and 386 St. Paul.... 203
May S. H., & Co., 474 St. Paul..... 8
Ramsay A., & Son, 37 Recollet..... 483
Sancer & Frère, St. Paul cor St. Gabriel..... 473

ictoria Gardens.

Pleasure, J. B. Bronsdon, proprietor, 662 Sherbrooke..... 5

eterinary Surgeon.

Swinburn George, 12 St. Urbain..... 499

Warehousemen.

Middleton W[illi]am, & Co., 219 Wellington.... 223

Washing Machines.

The Victoria, William McMaster, & Co., 360 Notre Dame..... 499

Watch Tools and Materials.

Wilkes Robert, 441 St. Paul..... 499

Watches, Clocks, &c.

Savage & Lyman, 271 Notre Dame..... 275

Wine and Spirit Merchants.

Buchanan I., & Co., Royal Ins. buildings, Common..... 394
Molson John H. R., & Bros., 222 St. Mary and St. Bonaventure cor Cemetery..... 227

Wood Engravers.

Dunlop & O'Brien, 32 Gt. St. James..... 481
Walker J. H., 1 Place d'Armes chambers, 13 Place d'Armes..... 500

Woodenware.

Adams C. K., 447 St. Paul..... 468
Nelson & Wood, 29 St. Peter..... 468

Wood Yards.

Evans Brothers, cor Craig and Victoria sq.... 503

Wool.

McLean Donald, 309 Commissioners..... 476

ADDENDA.

Corrections and Omissions up to final printing.

DAMS C. K., late Adams & Co., manufacturers agent, corn brooms, matches, wooden ware, fancy goods, 447 St. Paul, h 296 Colborne av. *See Advertisement, page* 468
AUDRY JOSEPH A. U., surveyor, architect, and real estate agent, 30 St. Gabriel, h 496 Lagauchetière
noit Joseph, tailor, 4 Notre Dame
ETHUNE STRACHAN, Q.C., advocate, 55 Little St. James, h 169 University
own S. H., of Cockburn, Brown & Napier, 174 St. George
reau J. E., student at law, bds at 138 German
URNS JAMES, & CO., commission merchants, cor Port and Foundling
rne Mrs. E., wid Redmond F., 156 Amherst
ASSEGRAIN JOSEPH O., St. Mary's academy, 186 Craig, h 184 Craig
HAPLEAU GODEFROI, blacksmith, 187 St. Charles Borromée, h 252 St. Lawrence
arke Edwin, 17 St. François Xavier, h St. Urbain n Sherbrooke
ONROY WILLIAM, plasterer and contractor, 130 German
DESAUTELS GUILLAUME, dealer in grain, butter, eggs, &c., 133 St. Paul, h 29 Napoleon
DONNELLY PATRICK, lumber merchant, 234 Craig, bds at 49 Wolfe
DUMONT J. J., collector of the Corporation, 44 St. Nicholas Tollentin
DUNLOP MRS. ALEX., milliner and dressmaker, 68 William cor Prince
Epton John, laborer, r 54 Jurors
FABRE REV. E. C., president Catholic school, Commissioners, Bishop's palace, Cemetery
GALLETLY F. A., deputy superintendent Military store department, 2 St. Leonard place, 727 Sherbrooke
GOUDIE JAMES, shipcarpenter, 123 German
GUENETTE FRANÇOIS, advocate, 49 Little St. James, h 401 Dorchester
GUNDY REV. S. B., Methodist New Connection, 20 Dupré lane
Haldimand Louis, of Haldimand & Travers, 61 St. Elizabeth
HALDIMAND & TRAVERS, agents and importers, 6 St. Sacrament
Harris Edward, laborer, r 54 Jurors

HASKETT S. G., & CO., provision and fruit dealers, 425 Commissioners cor St. Peter
HICKS VERY REV. CANON E. W., Bishop's palace, Cemetery
Jones John H, manager for Robert Walker, 441 St. Paul, h 168 St. Antoine
Keutzing Mrs. Caroline, artificial flowers, 9 St. Lambert
KILBY R. H., manufacturers agent, 346 and 348 St. Paul, h Willow place, 1146 Dorchester
Kohl John P., 9 St. Helen, h 58 Cathcart
LAFLEUR EDOUARD, notary public, 30 St. Constant
LAMPLOUGH HENRY THOMAS, of Lamplough & Campbell, 211 St. Antoine
LEFEBVRE L. E., advocate, dry goods and readymade clothing, 258 St. Paul
LE MONITEUR, Rev. J. N. Williams, editor and proprietor; Jas. Starke & Co., printers, 54 St. François Xavier
LENOIR CHARLES, boots and shoes, 406 Notre Dame and 77 St. Peter, h Tannery west
Lowery Miss, dressmaker, 20 St. Margaret
LOWRIE JAMES, builder, 35 Duke
MacCarthy Calahan, Transcript news carrier, r 54 Jurors
MACDOUGALL HARTLAND S., commission merchant, 4 Cuvilliers court, 19 St. Sacrament, h 562 Sherbrooke
Malone Matthew, laborer, r 54 Jurors
McAULEY & BROTHER, pork butchers, 41 St. Anns market
McAuley Peter, of McAuley & Brother, cor Craig and Papineau sq
McKILVEY REV. CHARLES, Methodist New Connection, 20 Dupré lane
McShane James, butcher, 42 St. Anns market, bds at 16 Wellington
Meigs C. D., of Sénécal & Meigs, St. Guillaume
MEYER J., & CO., importers and general commission merchants, 511 St. Paul and 408 Broadway, New York
MILITARY STORE DEPARTMENT, F. A. Galletly, deputy superintendent; E. Wilgress and G. S. Hoseason, deputy assistants, 43 St. Gabriel
MILLER W. D., & CO., boot and shoe store, Bonaventure building, 18 Victoria sq
Moffatt W. R., salesman, 390 Dorchester
MORLAND, WATSON & CO., wholesale hardware merchants, and general agents for the Commercial Union Assurance Co., 385 St. Paul; saw and axe factory, St. Gabriel locks. *See Advertisement, page* 113
O'Brien James, of Dunlop & O'Brien, 405 Craig
Paget Edward, M.D., 147 Gt. St. James
PROVINCIAL PERMANENT BUILDING SOCIETY, G. B. Muir, secretary-treasurer, 30 St. François Xavier
ROBILLARD J. C., real estate, 29 St. Gabriel
Samuel Jacob, of Rogers & Samuel, 3 Place Pratt, Champ de Mars
Sullivan John, laborer, r 54 Jurors
Talbot James, laborer, r 54 Jurors
Talbot John, laborer, r 54 Jurors
Talbot Robert, laborer, r 54 Jurors
VEITH F. C., agent for A. & S. Nordheimer, 111 Gt. St. James, h 44 St. Lawrence
NORDHEIMER'S MUSIC HALL, F. C. Veith, agent, 111 Gt. St. James
WARDILL J. JAMES, boot tree and last manufacturer, 24 Bleury. *See Adv. page* 460
WARDILL JAMES, cabinetmaker, joiner, and upholsterer, 26 Bleury. *See Adv. page* 461

BUSINESS INDEX TO SUBSCRIBERS.

Subscribers to the MONTREAL DIRECTORY *are CLASSIFIED under the various departments of business in which they may be engaged.*

PAGE

ccount Book Manufacturers.. 29
ccountants..... 29
dvertising Company..... 29
dvocates 29
dvocates' Library..... 30
gencies..... 30
gricultural and Horticultural Society. 31
gricultural Implements..... 31
le, Porter, &c..... 31
lexander's kid Gloves..... 31
ppraisers and Valuers..... 31
rchitects and Surveyors..... 31
rtist and Trade Chemist..... 31
rtists' Materials 31
ssignees Official..... 31
ssurance Companies, see Insurance..... 31
xe Manufacturers..... 31
uctioneers..... 31
aby Linen & Under Clothing 31
ailiffs..... 31
akers..... 32
all Alleys..... 32
ankers, &c..... 32
anks..... 32
arometers and Thermometers. 32
arrels..... 32
aths..... 32
ead Merchant..... 32
eads and Materials for Fancy Work 32
ellhangers..... 32
ellowsmakers..... 32
erlin Wools..... 32
ible and Tract Society's Depository 32
ill Poster..... 32
illiard Room 32
iscuit and Cracker bakers.... 32
lacking Manufacturer..... 32
lacksmiths..... 32
lank Books..... 32
lind, Sash and Door Factories 32
oard of Agriculture..... 32
oard of Arts and Manufactures..... 32
oard of Brokers..... 32
oard of Trade..... 33
oarding Houses..... 33
oiler Maker..... 33
olting Cloth 33
ookbinders..... 33
ooksellers and Stationers..... 33
oot Tree and Last Maker..... 33
oots and Shoes..... 33
otanical and Zoological Gardens..... 33
owling hall..... 33
ox maker..... 33
rass Platers..... 33
rass Founders and Finishers.. 33
rewers..... 33
rick Manufacturers 33
ricklayer..... 33
rokers..... 34
ronzing and Gilding..... 34
room and Match Manufacr.. 34
rush Manufactures..... 34
uilders..... 34

PAGE

uilding Societies..... 34
urr Stones..... 34
utchers..... 34
abinetmakers & Upholsterers 34
anadian Inland Navigation Company..... 34
andle Manufacturers 34
arpenters and Joiners..... 35
arpet and Oil cloth fitter and maker 35
arpets and Oil Cloths..... 35
arriage and Sleigh makers.... 35
arriage Axle makers.. 35
arters..... 35
arvers and Gilders..... 35
aulkers..... 35
hain (gold and silver) Makers. 35
hains, Spikes and Rivets..... 35
harcoal..... 35
hemists and Druggists..... 35
hina, Glass and Earthenware. 35
ider..... 35
igars, Tobaccos, &c..... 35
irculating Libraries..... 35
ity Passenger Railway Co.... 35
ivil Engineers..... 35
loaks, Mantles, &c..... 36
locks..... 36
lothiers and Outfitters..... 36
oal Merchants..... 36
loth Manufacturer..... 36
oal Oil 36
offee Roasting and Spice Mills 36
ollars, Fronts, &c..... 36
ollectors..... 36
olleges..... 37
ommercial College..... 36
ommission Agents..... 36
ommission Merchants 36
ommissioners' Affidavits, U.C. 37
onfectioners..... 37
onsulates..... 38
ontractors..... 38
oopers..... 38
opperplate Printers..... 38
orn Starch..... 38
otton Factory..... 38
urers of Provisions..... 38
urriers..... 38
urtains 38
ustom House Agents..... 38
utlery..... 38
entists 38
istillers..... 38
oors, Sashes and Blinds..... 38
rain Pipes..... 38
ressing Cases..... 38
rug and Spice Mills..... 38
ruggists, Wholesale..... 38
ry Goods, Wholesale..... 38
ry Goods, Wholesale and Retail..... 39
yers..... 39
ye Stuffs..... 39
ating House..... 39
lectroplate..... 39
lectrotypers..... 39
mbroidery..... 39
ngravers and Designers..... 39
ngravings and Photographs . 39

PAGE

nvelope Manufacturers..... 39
xpress Companies..... 39
ancy Boxes..... 39
ancy Goods..... 39
ancy Soap. 40
arrier 40
eathers..... 40
ire Engine Manufacturer..... 40
ire Proof Safes..... 40
ish, Shell and Preserved..... 40
ishing Tackle..... 40
lag Stones..... 40
loor Oil Cloths..... 40
lour, Grain, &c..... 40
lowers, Artificial..... 40
orwarding Agents..... 40
oundries..... 40
rench and German Goods.... 40
ru't Dealers..... 40
urniture..... 40
urs..... 40
asfitters..... 41
as Lustres, Pendants, &c..... 41
eneral Agents..... 41
eneral Merchants..... 41
entlemen's Furnishings..... 41
inger Beer Makers..... 41
lass, Colored and Fancy Window..... 41
lass Manufacturers..... 41
lass Stainers 41
love Manufacturers 41
old Leaf, &c..... 42
rocers, Wholesale..... 42
rocers, Wholesale and Retail. 42
uilbault's Zoological Garden. 43
uano..... 43
uns and Pistols 43
aberdashery, Smallwares, &c. 43
airdressers, Perfumers, and Wig makers..... 43
ams, Bacon, Corned Beef.... 43
ardware, Wholesale..... 43
ardware, Wholesale and Retail..... 43
at Blocker..... 43
ats..... 43
atters' Trimmings..... 43
ides..... 43
ollow Ware..... 43
oopskirts..... 43
orse Bazaar..... 43
orse Shoers..... 43
osiery and Gloves..... 43
otels 44
ouse and Estate Agents..... 44
ouse Furnishings..... 44
ydraulic Works..... 44
ydrometers..... 44
ce..... 44
ndian Curiosities 44
nland Steamboat Companies.. 44
nspectors..... 44
nsurance Offices..... 44
ron and Tin Plate Workers.... 45
ron Furniture, Railing, &c.,.. 45
ron, Steel, &c., Wholesale.... 45
ron, Steel, &c., Wholesale and Retail..... 45
apanners and Bronzers 45

	Page
Jewellery	45
Kerosene Oil, Portland	46
Laceman	46
Laces and Embroideries	46
Ladies' Under Clothing	46
Lamps, Lamp Oils, &c.,	46
Last Manufacturers	46
Lead Pipes	46
Leather	46
Leather Belting	46
Letter Cutter and Die Sinker	46
Lime	46
Liquors, Wines, &c., Wholesale	46
Liquors, Wines, &c., Wholesale and Retail	46
Lithographers	47
Livery Stables	47
Looking Glasses	47
Lovell's Series of School Books	47
Lumber	47
Machinery Oil	47
Machinists	47
Mackay's Montreal Directory	47
Mantles, Dresses and Shawls	48
Manufacturers	48
Marble Factories	49
Marine Insurance Adjuster	49
Masons	49
Mutch Manufacturer	49
Mathematical Instruments	49
Mercantile Agency	49
Merchant Tailors	49
Metals	49
Millers	49
Milliners and Dressmakers	49
Millinery	49
Millwrights	49
Mourning Goods	49
Music Hall	50
Music Professors	50
Musical Instruments and Music	50
Nail Manufacturers	50
Newspapers and Periodicals	50
Notaries Public	50
Ocean Steamers and Sailing Packets	50
	50
Oculist and Aurist	50
Oil Cloths	50
Oil Merchants	50
Oils, Paints, Colors, &c.,	51
Old Iron, Copper, Brass, Glass, &c.,	51
Opticians	51
Organ Builders	51
Packing Cases	51
Painters and Glaziers	51
Paper Collar Manufacturer	51
Paper Frame Maker	51
Paper Hangers	51
Paper Hangings	51
Papermakers	51
Paper Stock and Woollen Rags	51
Patent Agents	51
Patent Medicines	51
Pawnbrokers and Money Lenders	51
Penmanship	51
Periodical Agents	51
Photographic Artists	51
Photographers' Materials	52
Physicians and Surgeons	52
Pianoforte tuner and repairer	52
Pianofortes	52
Picture Frames	52
Plasterers	52
Plated and Japanned Goods	52
Pleasure Gardens	52
Plumbers	52
Plumbers' Furnishings	52
Printers, Book and Job	52
Printsellers	53
Produce	53
Professors	53
Provincial Land Surveyors	53
Provisions	53
Publishers	53
Pumb and Block Maker	53
Quarries	53
Railway supplies	54
Reading Rooms	54
Refrigerators, Baths, &c.,	54
Registry office for Servants	54
Relief Plates for Signs, &c	54
Restaurants	54
Roofers	54
Roofing Composition	54
Royal Mail Line	54
Rubbers	54
Saddlers and Harnessmakers	54
Saddlers' Furnishings	54
Safes, Fire and Burglar Proof	54
Sailmaker	54
Saloons	54
Saw and Planing Mills	54
Scale Makers	55
Schools, Academies, &c.,	55
Sculpture	55
Seeds, Garden and Field	55
Sewing Machines	55
Shawls, Mantles and Dresses	55
Shell Fish	55
Sheriff's Officers	55
Ship Carpenters	55
Ship Chandlers	55
Ship Smiths	55
Ship Yard and Docks	55
Shipping Agents	55
Shirts, Collars, &c.,	56
Shoe Findings	56
Sign and Ornamental Painters	56
Silks, Satins, &c.,	56
Silver Platers	56
Silver Tea and Coffee Sets	56
Smallwares	56
Soap and Candle Manufact'rs	56
Stationers	56
Stationers, Wholesale	56
Steam & Tow Boat Companies	56
Stoves, Parlor and Cooking	57
Straw Bonnet Cleaners	57
Straw Goods	57
Tanners	57
Teas, Sugars, &c., Wholesale	57
Teas, Sugars, &c., Wholesale and Retail	57
Telegraph Companies	58
Tin, Sheet Iron, &c.,	58
Tinsmiths	58
Tin Ware	58
Tobacco Factories	58
Tobacco, Snuff, &c.,	58
Tow Boats	58
Toys	58
Trunks, Carpet Bags, Valises, &c.,	58
Trusses	59
Tubes, Iron, Tin and Glass	59
Type Foundry	59
Undertakers	59
Upholsterers	59
Varnish, Putty, Glass, &c.,	59
Veterinary Surgeons	59
Victoria Gardens	59
Washing Machines	59
Watches, Clocks, &c.,	59
Window Glass	59
Window Shades	59
Wine and Spirit Merchants	59
Wire Workers	60
Wood Engravers	60
Woodenware	60
Wood Yards	60
Working Jewellers	60

PAGE
Dresses... 55
55
55
55
55
55
55
55
56
al Painters. 56
56
56
e Sets..... 56
56
anufact'rs . 56
56
le..... 56
Companies. 56
Cooking.... 57
ers 57
57
57
Wholesale. . 57
Wholesale
57
ies..... 58
c.,..... 58
58
58
58
,..... 58
58
58
ngs, Valises,
58
59
nd Glass..... 59
59
59
59
ass, &c,,.... 59
ns..... 59
59
59
c.,..... 59
59
59
erchants.... 59
60
60
60
60
60

SUBSCRIBERS BUSINESS

CLASSIFIED DIRECTORY.

ACCOUNT BOOK MANUFACTURERS.

Beauchemin & Valois, 237 St. Paul
Chapeleau Zéphirin, 174 Notre Dame
Dagg Charles G., 60 St. Fr Xav. *See Adv. p* 457
Fabre & Gravel, 46 St. Vincent
Graham Robert, & Co., 47 St. François Xavier
Horne George, 71 St. François Xavier
Lovell John, 23 and 25 St. Nicholas. *See Adv. p* 306
Miller Robert, 79 St. Fr. Xav. *See Adv. p* 229
Parslow John, 442 St. Paul
Rolland J. B., & Son, 12 St. Vincent
Tuttle E. C., 411 St. Paul
Weir Robert, 39 Gt. St. James

ACCOUNTANTS.

Andrews F. H., 23 Sanguinet
Court & Macintosh, Toupin's buildings, 12 Place d'Armes
Glackmeyer Frederick, 30 St. Dominique
Greenshields Henry, 185 St. Catherine
Hopper William, 2 Cambridge terrace, 71 McGill College av
Johnson Thomas R., 44 Little St. James
Plimsoll John, 2 Toupin's building, 12 Place d'Armes
Whyte John, 17 St. Sacrament

ADVERTISING COMPANY.

Canada Railway Advertising Company, 67 Great St. James

ADVOCATES.

Abbott hon. J. J. C., Q.C., M.P.P., 47 St. John
Andrews H. O., 41 Little St. James
Archambault C. & F. X., 43 St. Vincent
Archambault & Desaulniers, 30 St. Vincent
Barnard Edmund, 487 Craig
Bates J. & W. A., 65 Little St. James
Bélanger & Desnoyers, 10 Little St. James
Bellemare Raphael, 27 St. Vincent
Benjamin L. N., B.C.L., 47 St. John
Bethune Strachan, Q.C., 55 Little St. James
Bibaud J. J. E., 659 St. Lawrence
Bleakley John, 41 Little St. James
Bondy & Fauteux, 585 Craig
Bourgouin N. H., 21 St. Vincent
Brunet Alexis, 34 Little St. James
Cartier, Pominville & Betournay, 43 St. Vincent
Cherrier Côme Séraphin, Q.C., 15 St. Vincent
Clarke Henry J., 192 Notre Dame
Cowan Robert C., 50 Little St. James
Cross & Lunn, 57 Little St. James
Curran John J., B C.L., 54 Little St. James
Daoust Charles, 9 St. Thérèse
Davidson Charles P., 41 Little St. James
Day & Day, 192 Notre Dame
Delisle Alex. M., 65 Little St. James
DeLorimier Tancrède C., jun., 41 Little St. James
Denis & Truesdell, 43 st. Vincent
Desève Alexandre, sen., St. Henry, Tannery west
Desjardins Alphonse, 66 St. Gabriel
Devlin Bernard, 40 Little St. James
Doherty Marcus, 13 Little St. James
Dorion & Dorion, 15 St. Vincent
Dorman S. W., 32 Little St. James
D'Orsonnens Gustave, 10 Little St. James
Doutre & Doutre, 20 St. Gabriel
Driscoll Henry, 14 Richmond sq
Duhamel Joseph, 28 St. Vincent
Dumas Norbert, 481 St. Joseph
Dunlop & Browne, 66 Little St. James
Dunlop John, 66 Little St. James
Durand N., 73 Little St. James
Galarneau Joseph A., 43 St. Vincent
Garault Maxime, 35 St. Vincent
Gauthier Théophile, 41 St. Vincent
Gilman Frank E., 43 Little St. James
Girouard D., 16 Little St. James
Globensky Benjamin J. A., 30 Little St. James
Grenier A. Wolfred, 16 Little St. James
Guenette François, 49 Little St. James
Houghton J. G. K., 60 Little St. James
Hubert R. A. R., 6 Little St. James
Ibbotson Henry J., 80 Papineau road
Jetté Louis A., 42 St. Vincent
Jodoin & Lacoste, 6 Little St. James
Judah Henry, 51 Little St. James
Kelly & Dorion, 16 Little St. James
Kerr William H., 50 Little St. James
Kirby James, 39 Little St. James
Labelle & Labelle, 49 Little St. James
Laflamme R. & G., 53 Little St. James
Laframboise & Joseph, 32 Little St. James
Lafrenave & Armstrong, 9 Little St. James
Lambe W. B., 1½ Union buildings, 43 St. Fr. Xavie
Leach R. & D., 63 Little St. James
Leblanc, Cassidy & Leblanc, 486 Craig
Lefebvre Frédéric, 41 St. Vincent
Legendre Napoléon, 41 Little St. James
Lesage Siméon, 34 Little St. James
Loranger & Loranger, 29 St. Vincent
Macdonell Peter L., 436 St. Catherine
Macdonnell Richard, Place d'Armes hill
Mackay & Austin, 34 Little St. James
Macrae George, 42 Little St. James
Marchand Médéric, 43 St. Vincent
Marsan A. T., 52 St. Gabriel
McCoy H. A., 73 Little St. James
Meilleur Alphonse, 41 St. Vincent
Mireault & Lacoste, 35 St. Vincent
Monk John, 34 Little St. James
Moreau, Ouimet & Chapleau, 27 St. Gabriel
Mousseau & David, 10 Little St. James
Nagle Sarsfield B., 60 Little St. James
Normandeau Louis Jean Baptiste, 43 St. Vincent
Ouimet Adolphe, 21 St. Vincent
Perkins & Stephens, 60 Little St. James
Perrault Charles Ovide, 38 St. Vincent
Phelan James J., 978 St. Catherine
Pich Eugène Urgèle, 6 Little St. James
Popham John, 66 Little St. James
Ramsay T. K., 63 Little St. James
Ricard & DeMontigny, 41 St. Vincent
Ricard Frs. J. D., 49 Little St. James
Ricard Louis, 423 Craig
Robertson A. & W., 54 Little St. James
Rochon Charles A., 41 St. Vincent
Rodier C. S., Prince of Wales castle, 291 St. Antoine
Rose & Ritchie, 51 Little St. James
Roy Euclide, 182 Notre Dame
Roy Rouer, 479 St. Joseph
Ryan Matthew, 1 Place d'Armes hill
Sabourin Ernest, 53 Little St. James
Sénécal, Ryan & DeBellefeuille, 7 St. Vincent
Sicotte & Rainville, 66 St. Gabriel
Snowdon & Gairdner, 39 Little St. James.
St. Amand Alexis, room 1, 291 Notre Dame
Stephens Sheldon, Rivière St. Pierre.
Stuart Henry, Q.C., 8 St. Thérèse
Taylor Hugh, 2 Toupin's buildings, Place d'Armes
Torrance & Morris, 59 Little St. James
Valois Arthur Edward, 49 Little St. James
Viger L. Labrèche, M.P.P., 53 Little St. James
Vilbon Chas. Albert, St. Lawrence, St. J. Bte. village
Walsh Thomas J., 40 Little St. James
Wurtele Jonathan S. C., 51 Little St. James

ADVOCATES' LIBRARY.

Delisle A. S., librarian, Court house, Notre Dame

AGENCIES.

Abbott Harry, for Canada Life Assurance Company, 59 Gt. St. James.

Adams C. K., late Adams & Co., for manufacturers, 447 St. Paul. *See Adv. p* 468

Aitken Samuel M., for the sale of real estate and coal oils, house agent, &c., 532 Craig. *See Adv. p* 11

Allan Hugh & Andrew, for Montreal Ocean Steam ship Company, corner Youville & Common

Arnton John J., real estate, and Oswego Starch Co., 82 St. François Xavier

Arthur Alexander, for Jonas Brook & Brothers, spool cotton, 416 St. Paul. *See Adv p* 8

Babbitt J. C., for Rutland and Burlington R.R. Co., 30 Gt. St. James

Baudry Joseph A. U., for real estate, 30 St. Gabriel

Belle Chas. E., Crown timber, 42 Little St James

Besson Chas. L., 8 Tecumseth terrace, 51 Bleury

Brault Chas A., Liverpool and London and Globe Insurance Co., 3 Hanover terrace, 81 Bleury

Bryson Alex., jun., for Dawson's planes, 409 St. Paul

Bryson T. M., customs and commission, 31 Wellington

Buchanan I., & Co., agents for Gartsherrie Iron Company of Glasgow, James Hennessy & Co. of Cognac, Peter Domecq, of Xerez, W. & J. Graham, of Oporto, Royal Insurance buildings, Common. *See Adv., facing Miscellaneous Directory, p* 394

Cardinal R. L., ticket, G. T. R., 130 St. Bonaventure

Caya J. B., for jewellery, furs, wearing apparel, 134 St. Gabriel. *See Adv. p* 455

Chaffee A. B., for Canada, for Hartford Fire Insurance Co., 4 Jacques Cartier place, 183 Bleury

Chapman Henry, & Co., for Lloyds, and Glasgow Association of Underwriters, 22 St. John

Charlebois Pierre G., freight agent for Quebec and Lower Ports schooners, 12 Foundling

Cochrane A. McK., for woollen manufactures, 494 St. Paul

Copeland C., shipping, 5 Common

Corke J. H., & Co., 17 St. François Xavier

Cuvillier A. C., & Co., for Eagle Life Insurance Co., 5 Cuvillier court, 19 St. Sacrament

Daley Jos. Henry, Emigration, 309 Commissioners

Davie C. H., & Co., Bruni's French harmoniums, 32 St. Nicholas

Davie William T., St. Lawrence Towboat Co., 315 Commissioners

Devany Lawrence, for real estate, 274 Notre Dame

Devins & Bolton, for Louis Berger & Co.'s French medicinal preparations, Bristol's sarsaparilla, Murray & Lanman's Florida water, Hostetter's stomach bitters, Carey's cathartic candies, &c., 193 Notre Dame *See Adv. on cover*

Doran S. James, freight agent G. T. R., Rivière St. Pierre road n Tollgate

Doucet E. H., for Vicat's insect annihilator, 485 Craig

Drescher Henry, for hardware, 24 Lemoine

Duncan Henry, & Co., Western Insurance Company of England, head office, 39 St. Francois Xavier

Evans Edwyn, for manufacturers, 10 Hospital

Evans & Son, for hardware manufacturers, 10 St. Nicholas

Feldmann & Co., for manufacturers, 9 Hospital

Ferrie Archibald, & Co, for London Printing and Publishing Company, Blackie & Sons, and Johnson, Fry & Co., 47 St. John

Forbes A. H., for Drumpeller Scotch Iron Co., Garnkirk Cement Fire Brick and Drain Pipe Co., Marshall Wylie's Patent Iron Tubes, &c., 107 Queen

Forbes A. McK., for Queen Insurance Co., of Liverpool, 37 St François Xavier

Fraser Francis, for John Walters & Co.'s. cutlery, Turner & Walker's steel and files, Walker & Hall's electroplated goods, Fairfax, Bryson & Co's. iron, John Lucas & Co's. paints, 28 St. Sulpice. *See Adv., page* 150

Freer, Boyd & Co., for Canada Line of Sailing Packets 13 Common

Gault M. H., British American Ass. Co., and Mutual Life Ins. Co. of New York, 80 St François Xavier

Gillespie, Moffatt & Co., for Phœnix Insurance Co. and British Colonial Steamship Co. (limited) 310 St. Paul

Goodfellow & Porter, for Labatt's ales and porter 147 Gt. St. James

Grant Jas., for Western Assurance Co., 32 St. François Xavier

Griffith T. Walter, for the Provincial Insurance Co 52 St. François Xavier

Haldimand & Travers, 6 St. Sacrament

Harte J. A., for St. Léon mineral water, Glasgow drug hall, 396 Notre Dame

Hayes Andrew, for manufacturers, 356 St. Paul

Henry John F., & Co., for patent medicines wholesale, 315 St. Paul

Henshaw F. W., for Boston and Sandwich Glass Co. and J. M. Farina's eau de Cologne, 10 St. Sacrament

Hill & Burland, for Penitentiary furniture, 394 Notre Dame

Hobbs William, for British manufacturers, and for Lancashire Fire and Life Ins. Co., 23 St. John

Hopkins E M., for Hudson Bay Co., 17 Common

Hua & Richardson, for Alexander's kid gloves, 52 St. Peter

Hutton James, & Co., for Birmingham and Sheffield hardware, 17 St. Helen

Ireland H. W, for Welland Railway and Steamboat Co., 409 St. Paul

Irish D. T., for Cheney, Fiske & Co, and British and American Express Co., 7 and 9 Place d'Armes

James W. D. B., for Columbian Marine Insurance Co. 33 St. Nicholas *See Adv. p* 111

Jones Joseph, for Britannia Life Assurance Co., and Britannia Mutual Life, 44 Little St. James. *See Adv. p* 91

Kilby R H., manufacturers agent, 346 St. Paul

Kimmond W. L., & Co., for railway supplies, 4 Exchange court, 10 Hospital.

Kirkwood William W., & Co., foreign produce, 11 William

Lambe & Tuggey, for investments, 1 Union buildings, 43 St. François Xavier

Lambe W. B, for Citizens Insurance and Investment Co., 1½ Union buildings, 43 St. François Xavier

Lapierre Charles, 174 St. Lawrence

Lawford & Nelson, for Scottish Amicable Life Assurance Co., 51 Gt. St. James

Lawlor J. D., for Singer's sewing machines, 63 St. Sulpice. *See Adv. p* 491

Leeming John, & Co., for real estate, 364 Notre Dame

Letourneux Pierre L., for Montreal Mutual Insurance Co., 2 St. Sacrament

Lionais H. & E, 30 St. Gabriel

Lyman S. Jones, & Co., for Union Mutual Life Assurance Company, 29 St. John

Macdougall & Davidson, for North British and Mercantile Insurance Co., 2 Merchants exchange 11 St. Sacrament *See Adv. on cover*

Mackenzie Richard, for railway supplies, Royal Insurance buildings, 2 Common

Maclean David, & Co., for ships, 4 St. Nicholas

Marriage Walter, for manufacturers, 30 Lemoine

Martin S. E, for G. T. Railway, Point St. Charles

McCuaig John F., for American Express Line of steamers, Bay of Quinté and River St. Lawrence passage and freight steamers, 82 Common

McGibbon Alexander, for Finnan haddies, Italian warehouse, 69 Gt. St. James.

McKay Henry, & Co., insurance, Exchange court

McMartin John, for American Express Line of steamers, 67 Common

Miller Robert, for Lovell's Series of School books, W. Barber, Brothers' wall papers, Squier & Co.'s straw boards and wrapping papers, Walkden & Co.'s inks, Pennsylvania slates, &c., 79 St. François Xavier. *See Adv. p* 229

Milloy Alex., for U.C. Royal Mail line of steamboats, 53 Gt. St. James. *See Adv. p* 269

Milne James for Montreal Auxiliary Bible society, Bible house, 151 Gt. St. James

Mitchell Robert, for Scottish Amicable Life Assurance Society, 33 St. Sacrament

Moffatt John O., for London Assurance Corporation, Toupin's building, 14 Place d'Armes

Molson Alex, for International Life Assurance Society of London, 117 St. François Xavier

Morgan James Vaughan, for Morgan Brothers, druggists' sundries, R. B. Ede & Co., and Eugène Rimmel's perfumeries, the Patent Plumbago Crucible Co., London, England, the west of England Soap Co., 23 Hospital

Morland, Watson & Co., for Commercial Union Assurance Co., 385 St. Paul. *See Adv. p* 113

Morrice, David, for Canadian manufacturers, 52 St. Peter
Murray W., manager Montreal Assurance Co., 25 Gt. St. James
O'Brien Wm., for G.T.R., 19 Place d'Armes
Parker A. Davidson, for Scottish Prov. Assurance Co., Toupin's buildings, 12 Place d'Armes. *See Adv. p* 3
Paterson John, for Kirby, Beard & Co., London and Birmingham, and George Langridge & Co., Bristol, 6 St. Sacrament
Pattee H. H., for Vermont & Boston Telegraph Co., 55 St. François Xavier
Pell A. J., for Hammond & Doll's window blinds, 76 Gt. St. James. *See Adv. p* 6
Pennington Myles, for Great Western R.R. at Montreal, 4 Custom house sq
Phillips & Co, for New York, Liverpool and Philadelphia Steamship Co., cor St. Sacrament and St. Nicholas
Porteous & Co., for manufacturers, 6 St. Sacrament
Prentice, Moat & Co., for Alliance Assurance Co., Merchants exchange, 13 and 15 St. Sacrament.
Ramsay A., & Son, for Haineman & Negbaur's; Joseph Lane & Son, varnishmakers, Birmingham, and Lennox, plate glass Co., 39 Recollet. *See Adv. p* 483
Rhynas John, for Star Life Assurance Society, and Portland Kerosene oil company, 9 St. Helen
Rintoul W. H., for Imperial Fire Insurance Co., 87 St. François Xavier
Robertson A., & Co., dry goods manufacturers, 478 St. Paul
Robertson Thomas, & Co., for Wilson's patent iron tubes, 379 St. Paul
Ross Arthur, for marriage licenses, 3 Mount Royal terrace, 38 McGill college av
Round John, & Son, for hardware, 13 Lemoine
Routh H. L, for Royal Insurance Company, Royal Insurance buildings, 1 Common
Routh Robert T., for Norris & Neelon, 6 St. Sacrament
Russell James, for Grand Trunk and Lachine Railways, Bonaventure Street Railway Station
St. Dizier Henry, ticket, for American Express line of Steamers, 93 Gt. St. James
Scott S. B., & Co., for Wheeler & Wilson's sewing machines, 422 Notre Dame
Sculthorp & Pennington, for Bevington & Morris, London, England, 131 Gt. St. James
Seebold George, for pianofortes, 6 Place d'Armes chambers, 13 Place d'Armes
Sellar Thomas, marriage licenses, 345 Notre Dame
Seymour C. E., for New Glasgow sole leather tannery, and for O. L. and A. K. Ballard's stoneware, 382 St. Paul
Shaw G. & D., for Anchor line of steamers, Royal Insurance buildings, 2 Common
Simpson & Bethune, for London and Lancashire Fire and Life Assurance Co., and Security Marine Insurance Co., 104 St. François Xavier. *See Adv. foot lines of Alphabetical Directory*
Smith & McCulloch, for manufacturers, 18 Hospital
Snow E. L., for the New York Albion, Gazette office
Stewart William J., for J. T. Hope & Co's. twines, 315 St. Paul
Stratton F. C., freight G.T.R., 3 St. Janvier
Symington Thomas, for John Shedden, 88 McGill
Taylor Brothers, for Home and Colonial Insurance Co., 15 Merchants Exchange, 11 St. Sacrament
Thompson B. & S. H., for Chance. Brothers & Co., glass manufacturers, Birmingham, 12 Lemoine
Thorne Charles T., for manufacturers, 96 St. François Xavier
Veith F. C., for A. & S. Nordheimer, 44 St. Lawrence
Wilson Thomas L., for publishing houses, 9 St. François Xavier
Wood Robert, for Ætna, Hartford and Phœnix Insurance companies, and Connecticut Mutual Life, 83 St. François Xavier. *See Adv. p* 68
Woodward A., for Virtue & Yorston publishers, London, 5 Union buildings, 43 St. François Xavier

AGRICULTURAL IMPLEMENTS.

Evans Wm., over St. Anns market. *See Adv. p* 455
Johnson William, 16 Nazareth

ALE, PORTER, &c.

Dawes J. P. & T. A., 119 Gt. St. James
Dow William, & Co., 198 St. Joseph
Drummond John, 73 St. Paul
Ferguson William, 51 Gt. St. James
Goodfellow & Porter, 147 Great St. James
Hogg, Waterman & Co., 31 St. Jean Bte.
Howard & Furner, 95 St. Peter
Molson John H. R., & Brothers, 222 St. Mary, city office St. Bonaventure cor Cemetery
Virtue J., & Co., 39 St., Vincent
Wickens James, 51 Fortification lane
Wilson & McFee, 144 Gt. St. James

ALEXANDER'S KID GLOVES.

Hua & Richardson, 52 St. Peter

APPRAISERS AND VALUERS.

Turner W., & Son, 80 St. Frs. Xav. *See Adv. p* 477
Wardill James, 26 Bleury. *See Adv. p* 461

ARCHITECTS AND SURVEYORS.

Baudry Joseph A. U., 30 St. Gabriel
Browne George, 558 Craig
Esinhart John, 522 St. Catherine
Fahrland Théophile, 1 Place d'Armes hill
Fowler & Roy, 96 St. François Xavier
Garven James, jun., 48 Gt. St. James
Hodson W. H., 59 St. Bonaventure
Hopkins John W., 59 Gt. St. James
Larue N., & Co., Place d'Armes hill
Laurent Michel, 135 German
Lawford & Nelson, 51 Gt. St. James
Lionnis J. D. Edouard, 306 Craig
Ostell John, 761 Craig
Perrault Henri M., 89 St. François Xavier
Scott Thomas S., 44 Little St. James
Springle James H., 25 Gt. St. James
Taft Andrew B, 7 Tecumseth terrace, 49 Bleury
Thomas C. P. & W., 25 Gt. St. James
Tison Jean Bte., 423 Lagauchetière
Wagner William, 6 Bleury
Windeyer & Savage, 48 Gt. St. James

ARTIST AND TRADE CHEMIST.

Seymour Harry, V. S., 232 Colborne av

ARTISTS' MATERIALS.

Dawson Bros., 55 Gt. St. James
Footner Mrs. & Daughter, 359 Notre Dame

ASSIGNEES, OFFICIAL.

Plimsoll John, 12 Place d'Armes
Whyte John, 17 St. Sacrament

ASSURANCE COMPANIES. *See Insurance*

AUCTIONEERS.

Aitken Samuel M., 532 Craig. *See Adv. p* 11
Arnton John J., 82 St. François Xavier
Auchterlonie A. J., 525 St. Paul
Benning & Barsalou, 90 St. François Xavier
Brown & Co., 459 Notre Dame
Cuvillier & Co., 17 St. Sacrament
Devany L., Cathedral block, 274 Notre Dame
Easty William E, 24 St. Peter
Hill & Burland, 364 Notre Dame
Kearney P. J., 69 St. Peter
Leeming John, & Co., 364 Notre Dame
McGregor Gregor, 459 St. Paul
Pardellian Jean Baptiste, 81 St. Paul
Shaw Henry J, 70 St. François Xavier
Shipway J. G., 445 St. Paul

AXE MANUFACTURERS.

Higgins Joseph J., Côte St. Paul
Ryan Michael, Côte St. Paul
Morland, Watson & Co., St. Gabriel Locks. *See Adv. p* 113

BABY LINEN AND UNDERCLOTHING.

Aitken John, & Co., 347 to 351 Notre Dame
Gunn Mrs. C., 143 Gt. St. James. *See Adv. p* 498

BAILIFFS.

Dempsey Michael, 54 Little St. James
Lapierre Charles, 174 St. Lawrence
Martin T. A., 20 Little St. James

BAKERS.

Almour William, 58 St. Joseph
Archibald Alexander, 198 St. Constant
Aubry Chas. B., 88 St. Joseph
Brown W. & D., 29 King
Cloran Joseph, 370 St. Joseph
Fitts C., & Co., 57 St. Joseph. *See Adv. p* 456
Lamb Thomas, 385 St Mary
Montmarquet Frs. Xavier, German above Mignonne
Perrault Jules, 165 St. Joseph
Rough Alexander, 148 Mountain
Scripture Isaac F., Bleury cor St. Catherine. *See Adv. p* 6
Smith Alexander, 170 St Maurice
Strachan James, 124 German
Tomkins M. M., 209 St. Lawrence
Truteau A. C., 209 Dorchester
Watt Alex., 68 St. Joseph

BALL ALLEYS.

Emond J. B., 274 Craig
Lamontagne Harry, 708 Craig

BANKERS, &c.

Browne Philo D., 16 Gt. St. James
Dorwin Canfield & Co., 36 St. François Xavier
Jones & Sandford, 21 Place d'Armes
Nutter John D., 17 Place d'Armes
Prentice, Moat & Co., 13 St. Sacrament
Taylor Brothers, 15 Merchants Exchange, 11 St. Sacrament

BANKS.

Bank of British North America, Thomas Paton, general manager, A. C. Hooper, manager, 34 Gt. St. James
Bank of Montreal, E. H. King, general manager, Rich. B. Angus, interim manager, Place d'Armes.
Bank of Toronto, Wm. Gooderham, president, 25 Gt. St. James
Bank of Upper Canada, E. T. Taylor, manager, 125 Gt. St. James.
Banque du Peuple, B. H. Lemoine, cashier, 9 Gt. St. James
Banque Jacques Cartier, H. Cotté, cashier, 49 Gt. St. James
City and District Savings Bank, Edmond J. Barbeau, actuary, 6 Gt. St. James
City Bank, F. Macculloch, cashier, Place d'Armes
Commercial Bank of Canada, Thos. Kirby, manager, 107 Gt. St. James
International, Charles Francis Smithers, general manager, 77 Gt. St. James
Merchants Bank, Jackson Rae, cashier, Toupin's buildings, 10 Place d'Armes
Molsons Bank, William Sache, cashier, Gt. St. James cor St. Peter
Ontario Bank, Henry Starnes, manager, 8 Place d'Armes
Savings Bank department of the Bank of Montreal, 3 Gt. St. James

BAROMETERS AND THERMOMETERS.

Dorwin J. H., 59 St. François Xavier
Hearn Charles, 242 Notre Dame. *See Adv. p* 482
Sanders Henry, 141 Gt. St. James
Savage & Lyman, Cathedral block, 271 Notre Dame *See Adv. p* 275

BARRELS.

McGibbon William, 55 Nazareth
Paxton Brothers, stave and barrel factory, Côte St. Paul

BATHS.

Lopez William, 14 St. Lambert
Moretti Pietro, 14 Gt. St. James

BEAD MERCHANT.

Benson John W., 398 St. Paul

BEADS AND MATERIALS FOR FANCY WORK.

Footner Mrs., & Daughter, 359 Notre Dame
Walton Mrs. Catherine, 339 Notre Dame. *See Adv. p* 455

BELLHANGERS.

Boyd John, & Son, 11 St. John
Crowe & Lapierre, 150 Fortification lane
Shaw John E., 52 St. John

BELLOWS MAKER.

Grinton D., & Co., 375 Notre Dame

BERLIN WOOLS.

Footner Mrs., & Daughter, 359 Notre Dame
Walton Mrs. Catherine, 359 Notre Dame. *See Adv. p* 455

BIBLE AND TRACT SOCIETY'S DEPOSITORY.

Milne James, agent, 151 Gt. St. James

BILL POSTER.

Watson George, r 15 Hermine. *See Adv. p* 500

BILLIARD ROOM.

McVittie Henry, Royal, 301 Notre Dame

BISCUIT AND CRACKER BAKERS.

Fitts C., & Co., 57 St. Joseph. *See Adv. p* 456
Leduc Joel, 240 St. Dominique
Mackinnon John, Côteau St. Augustin
Scripture Brothers, 224 St. Charles Borromée
Watt Alexander, 68 St. Joseph

BLACKING MANUFACTURER.

Adams C. K., 447 St. Paul. *See Adv. p* 468

BLACKSMITHS.

Bateman William, 53 Dalhousie
Bouthillier Damase, 756 Craig. *See Adv. p* 457
Boyd John & Son, 11 St. John
Chapleau Godefroi, 187 St. Charles Borromée
Crowe & Lapierre, 150 Fortification lane
Gardner Robert, 48 to 54 Nazareth
Gordon John, 122 Shannon
Major J. B., 120 Bleury
McIntosh John, 31 Nazareth
Nicholson Robert, 773 Craig
Thompson John, 98 St. Lawrence
Thomson Robert, 227 Notre Dame
Watson John, & Co., 7 Chenneville
White W. C., 12 Colborne. *See Adv. p* 478

BLANK BOOKS.

Angus & Logan, 354 St. Paul. *See Adv. p* 493
Buntin Alexander, & Co., 338 St. Paul, and 273 Commissioners. *See Adv. p* 93
Dagg Charles G., 60 St. François Xavier. *See Adv. p* 457
Dalton William, 509 Craig. *See Adv. p* 457
Darling William, & Co., 379 St. Paul
Dawson Bros., 55 Gt. St. James
Graham Robert, & Co., 47 St François Xavier
Horne George, 71 St. François Xavier
Lovell John, 23 and 25 St. Nicholas. *See Adv. p* 38
Miller Robert, 79 St. François Xavier. *See Adv. p* 229
Murray & Co., Stationers hall, 379 Notre Dame
Parslow John, 442 St. Paul
Payette Charles, 250 St. Paul
Rolland J. B., & Son, 12 St. Vincent
Sadlier D. & J., & Co., 336 Notre Dame. *See Adv. p* 459
Tuttle E. C., 411 St. Paul
Weir Robert, & Co., 39 Gt. St. James

BLIND, SASH AND DOOR FACTORIES.

Ostell John, St. Gabriel locks, and 761 Craig
Shearer James, 722 Craig, factory and mills, St Gabriel locks

BOARD OF AGRICULTURE.

Leclere Geo., M.D., secretary, Craig cor Chenneville

BOARD OF ARTS AND MANUFACTURES.

Chamberlin Brown, president; Alex. Murray, secretary, Mechanics' hall, 108 Gt. St. James

BOARD OF BROKERS.

Dinning J. G., secretary, Merchants Exchange, 11 St. Sacrament

BOARD OF TRADE.

Patterson W. J., secretary, Merchants Exchange, 11 St. Sacrament

BOARDING HOUSES.

Francisco Francis, 33 St. Gabriel
McCoy Mrs., late Madame Léon Gosselin, 65 St. Antoine
Westgate Douglas, Côte St. Paul
Wilson Mrs. William, 13 Latour

BOILER MAKER.

Brush George, Eagle foundry, 32 to 40 King n Canal Basin. *See Adv. p* 94

BOLTING CLOTH.

Hudon E. Fils, & Co., 260 St. Paul

BOOKBINDERS.

Beauchemin & Valois, 237 St. Paul
Chapelcau Zéphirin, 174 Notre Dame
Dagg Chas. G., 60 St. François Xavier. *See Adv. p* 457
Dawson Brothers, 55 Gt. St. James
Fabre & Gravel, 46 St. Vincent
Guilbault can B. B., 8 St. Vincent
Hill C., 134 Gt. St. James. *See Adv. p* 458
Michaud François X., 577 St. Mary
Miller Robert, 79 St. François Xavier. *See Adv. p* 229
Parslow John, 442 St. Paul
Payette Charles, 250 St Paul
Rolland J. B., & Son, 14 St. Vincent

BOOKSELLERS AND STATIONERS.

Beauchemin & Valois, 237 St. Paul
Campbell James, 44 St. John
Carlisle & Co., 131 St. Joseph
Chapeleau Z phirin, 174 Notre Dame
Dagg Charles G., 60 St. François Xavier. *See Adv. p* 457
Dalton William, 509 Craig. *See Adv. p* 457
Dawson Brothers, 55 Gt. St. James
Fabre & Gravel, 46 St. Vincent
Grafton F. E , 82 Gt. St. James
Hill C., 134 Gt. St. James. *See Adv. p* 458
Horne George, 71 St Frannçois Xavier
Little Thomas, 605 St. Mary
Macintosh Mrs. William, 619 Craig
Miller Adam, jun., 33 Bleury. *See Adv. p* 458
Miller Robert, 79 St. François Xavier. *See Adv. p* 229
Milne James, 151 Gt. St. James
Murray & Co., Stationers hall, 379 Notre Dame
Payette Charles, 250 St. Paul
Pickup Edmund, 114 St. François Xavier
Riddell Thomas, 54 Gt. St. James
Rolland J. B. & Son, 14 St. Vincent
Sadlier D. & J., & Co., 336 Notre Dame. *See Adv. p* 459
Walton Mrs. C., 339 Notre Dame. *See Adv. p* 459
Watkins John, 584 St. Mary
Worthington Richard, 30 Gt. St. James

BOOT TREE AND LAST MAKERS.

Reed George W., 192 Ann. *See Adv. p* 480
Wardill J. James, 26 Bleury. *See Adv. p* 460

BOOTS AND SHOES.

Ames, Millard & Co , 23 St. Peter
Angers Edmond, 469 Notre Dame
Bastian Thomas, 52 Gt. St. James
Bell J. & T., Cathedral block, 273 Notre Dame. *See Adv. p* 450
Brown & Childs, Lemoine cor St. Peter. *See Adv. p* 459
Cadotte Benjamin, 209 St. Paul
Chaussé Elie, r 10 Bruchesi
Childs C., Cathedral block, 293 Notre Dame
Clarkin Edward, 465 Notre Dame
Crevier François, 447 St. Joseph
Croteau André, 551 St. Mary
Dangerfield William, Cathedral block, 275 Notre Dame. *See Adv. p* 459
Douglas Alexander, 409 Notre Dame
Evans Stuart, 186 McGill
Fogarty Jeremiah, 245 St. Lawrence
Goulet Charles, 22 St. Lawrence
Harmer Daniel, 160 St. Lawrence
Harold Hugh, 237 Notre Dame
Harris John, & Co., 160 McGill
Hausselman J. B. E., & Co., 156 Notre Dame
Johnston William P., 398 Notre Dame
Lavigne B , 98 St. Joseph
Lenoir Charles, 77 St. Peter
Linton & Cooper, 524 St. Paul
Mathewson & Co., 204 McGill
McAnally Patrick, 195 McGill
McKercher J. D., 280 Notre Dame
McOwan John, & Co., 18 Lemoine
Michaud J. P., & Frère, 97 St. Lawrence
Miller W. D., 36 Lemoine
Miller W. D., & Co , Bonaventure building, 18 Victoria sq
Moore Terence, 196 St. Bonaventure
Moss Thomas, 79 Wellington
Mullarky & Donovan, 17 Lemoine
Mullarky P., 235 McGill
Papin Paul, 65 Cemetery
Pelletier David, 188 Notre Dame
Popham & Sinclair, 491 St. Paul
Ramsay David, 199 McGill
Rolland Gabriel L., 219 St. Paul
Scott Lemuel W., & Co., 312 St. Bonaventure
Scott S. B., & Co., 512 St. Paul
Smardon S. C., 183 St. Antoine
Smith & Cochrane, cor St Peter and St. Sacrament
Tessier Michel, & Co., 353 St. Joseph
Thibaudeau Onésime 172 Notre Dame
Thompson Edward D., 222 Notre Dame
Tourville Charles, 99 St. Lawrence
Valade Joseph, 46 Jacques Cartier sq
Valois, Labelle, & Co., 26 Jacques Cartier sq
Verdon Alexis, 367 St. Joseph
Wilson C. T., & Co., 463 Notre Dame
Wilson & Co., 342 Notre Dame

BOTANICAL AND ZOOLOGICAL GARDEN.

Guilbault J. E., manager, 590 St. Lawrence. *See Adv. p* 4

BOWLING HALL.

Empire, Cléophas Emond, 518 Craig
Mount Royal, Harry Lamontagne, 708 Craig
Royal, Henry McVittie, 299 Notre Dame

BOXMAKER.

Ott Albert M., 42 St. Charles Borromée

BRASS PLATERS.

Tabb Horatio Nelson, & Co., 683 Craig. *See Adv. p* 490

BRASS FOUNDERS AND FINISHERS.

Cockburn, Brown & Napier, cor Craig & St. Antoine. *See Adv. p* 485
Cox & Murphy, 15 St. Urbain.
Cuthbert Robert, & Son, 145 Prince. *See Adv. p* 460
Date John, 659 Craig. *See Adv. p* 486
Garth Charles, 536 Craig *See Adv. p* 485
Kearney & Brother, 4 Dollard. *See Adv. p* 486
Kearney Michael, 15 Victoria sq. *See Adv. p* 486
McKenna Thomas, 58 St. Henry.
Mitchell Robert, & Co., 114 St Peter.
Prowse & McFarlane, 128 Gt St. James

BREWERS.

Bowes & Ekers, 401 St. Lawrence
Dawes J. P. & T. A., 119 Gt. St. James
Dow William, & Co., 198 St. Joseph
Molson John H. R., & Brothers, 222 St. Mary and St. Bonaventure cor Cemetery. *See Adv. p* 227
Phillips H., opp 19 St. Nicholas Tollentin
Prentice & McGuire, 11 St. Bernard
Reinhardt G., & Sons, head of German
Taylor Robert, 340 St. Lawrence
Williams Miles, jun., 99 College

BRICK MANUFACTURERS.

Adams Noah James, 401 Colborne av
Bulmer & Sheppard, head of Dufresne

BRICKLAYERS.

Chester John, 65 German
Tabb S. S., 371 St. Lawrence

BROKERS.

Allen James H., 69 St. François Xavier
Barbeau L. C., stock and exchange, 53 St. François Xavier
Brady Frederick J., 8 St. Sacrament
Browne Philo D., exchange, 16 Gt. St. James
Bryson T. Maxwell, 31 Wellington
Cassels Jas. M., stock & exchange, 25 St. Sacrament
Charlebois A. & A. B., 24 St. Sacrament
Christophersen Ant., & Co., ship, 335 Commissioners
Curry, Brothers & Co., tea, 32 St. Sulpice
Cuvillier & Co., 17 St. Sacrament
Dorwin C., & Co. exchange, 33 St. Frs. Xavier
Esdaile J. & R., 7 St. Sacrament
Ford E., & Co., stock, mining, &c., 3 Union buildings, 43 St. François Xavier
Geddes Charles, Plateau n St. George
Gordon James, & Co., 31 St. François Xavier
Hampson, Robt., marine insurance, 8 Common
Hempsted J., Union buildings, 43 St Frs. Xavier
Henshaw F. W., ashes, 10 St. Sacrament
Higginson Thomas S., exchange, Young's buildings, 92 McGill
Holland A. T., & Co., exchange, 29 St. Frs. Xavier
Ireland H. W., nail and metal, 409 St. Paul
Irish Charles T., exchange, 11 Place d'Armes
Kearney P. J., 69 St. Peter
Kirkwood, Livingstone & Co., 33 St. Nicholas
Lafond & Co., exchange, Seminary building, 329 Notre Dame
Lathrop & Co., exchange, 331 Notre Dame
Lord A. G., 48 St Vincent
Macdougall & Davidson, stock and bill, 2 Merchants exchange, 11 St. Sacrament. *See Adv. on cover*
Marchand Ls., & Son, exchange, 94 St. Frs. Xavier
McKay Henry, & Co., insurance, Exchange court, 10 Hospital
Meeker C. J., exchange, 51 St. François Xavier
Mills E. Lyman, 33 St. François Xavier
Mitchell A., & Co., 5 Custom house sq
Molson Alexander, stock, bill, and exchange, 117 St. François Xavier.
Muir George B., 30 St. François Xavier
Nichols & Robinson, exchange, 61 St. Frs. Xavier
Nutter John D., 17 Place d'Armes
Porcheron & Comte, exchange, 64 St. Frs. Xavier
Porteous & Co., 6 St. Sacrament
Prentice, Moat & Co., Merchants exchange, 13 St. Sacrament
Ridpath F. W., 43 St. François Xavier
Robertson Duncan, 3 Hospital
Sauvageau & Co., produce, 21 St. Sacrament
Scott George S., tea, Exchange court, 12 Hospital
Shipway J. G., 445 St. Paul
Stanway & Norris, 16 St. John
Taylor Bros., 15 Merchants exchange, 11 St. Sacrament
Tranchemontagne J. G., 5 Common
Turner William, & Son, insurance and bill, 80 St. François Xavier. *See Adv. p* 477
Vass Alexander H., produce, 4 St. Sacrament
Warner G. W., & Son, exchange, 57 St. Frs. Xavier
Weir, E. S., exchange, 93 St. François Xavier
Wenham Joseph, exchange, 43 St. François Xavier

BRONZING AND GILDING.

Stoneham & Co., 81 Notre Dame
Storer Charles, 594 Craig. *See Adv. p* 285

BROOM AND MATCH MANUFACTURER.

Adams C. K., 447 St. Paul. *See Adv. p* 468

BRUSH MANUFACTURERS.

Fruitier Louis, 20 Dorchester
Jenking Thomas, 343 Notre Dame
Kirkup Joseph, 349 St. Paul

BUILDERS.

Benn Robert, 163 Bleury
Bleau Lambert, 29 St. Elizabeth
Chester John, 65 German
Clément Benjamin, 82 St. Antoine
Elliott Andrew, 77 St. Catherine
Kennedy William, 21 Bleury
Lowrie James, 35 Duke
Martin James, 33 St. George
McDonald & Holmes, 71 Bleury
Medill Benjamin, 106 Colborne
Montgomery W. & J., 29 Mayor
Pallascio Guillaume, 88 St. Bonaventure
Paton Laird, 1027 St Catherine
Reid William, 752 Craig
Rutherford William, 159 St. George
Simpson James, 637 Craig
Viau Jean Bte., Tannery west
Wright James, 24 Latour

BUILDING SOCIETIES.

Permanent, of the District of Montreal, P. A. Fauteux, secretary-treasurer, New Seminary building, 327 Notre Dame
Provincial Permanent, G. B. Muir, secretary-treasurer, 30 St. François Xavier
Montreal Permanent, M. H. Gault, secretary-treasurer, 80 St. François Xavier
Provincial Permanent, G. B. Muir, secretary-treasurer, 30 St. François Xavier

BURR STONES.

Hudon E., Fils & Co., 260 St. Paul

BUTCHERS.

Bauden John, 13 St. Anns market
Beauchamp Joseph, 18 Bonsecours market
Boyd John, 12 St. Antoine market
Burns Edward, 48 St. Anns market
Charters Edward, 33 St. Anns market
Coultry Alex., 6 St. Anns market
Crowley Daniel, 35 Bonsecours market
Delaurier Louis, 2 Bonsecours market
Derome Edmond, 33 Bonsecours market
Dubois Edouard, 10 Bonsecours market
Idler Ernest, 16 Bonsecours market
Lalande Alexis, 2 St. Lawrence market
Lavigne Emery, 32 St. Lawrence market
Laviolette J. B., 5 St. Lawrence market
McAuley & Brother, 41 St. Anns market
Nicholson Robt., 17 and 18 St. Anns market. *See Adv. p* 460
Outhet Rickison, 49 St. Anns market
Pashby & Robertson, 36 St. Anns market
Reinhardt Fred., 24 St. Lawrence market
Reinhardt John, 7 Bonsecours market
Rhéaume Pierre, 27 Bonsecours market
Roy Hypolite E., St. Lawrence market
Stevenson Robert, 19 Bonsecours market

CABINETMAKERS AND UPHOLSTERERS.

Allaire Toussaint O., 267, 269 St. Joseph
Armstrong George, & Co., 44 to 48 Victoria sq.
Carlisle John, 402 Notre Dame
Emerson Bernard, 490 Dorchester
Ferland François F., 225 St. Joseph
Hilton J. & W., 61 St. St. James
Jannard Mathias, 512 Craig
Jones Russell, 603 Craig. *See Adv. p* 469
Lavigne Azarie, 36 St. Lambert
Leveillée J., 571 St Mary
McGarvey Owen, 7 St. Joseph. *See Adv. p* 470
McMaster William, 360 Notre Dame
Morice James, 596 Craig
Pariseau C. E., 427 Notre Dame. *See Adv. p* 471
Pratt Noël, 35 St. Lawrence
Robertson Charles, 711 Craig
Seale Richard, 116 Gt. St. James
Smith John, 117 Prince
Tees D. & J., 156 Gt. St. James. *See Adv. p* 472
Thomson James, 129 Gt. St. James
Wardill James, 26 Bleury. *See Adv. p* 461
Warnock Hugh, 17 Hermine

CANADIAN INLAND NAVIGATION COMPANY.

Royal Mail Through Line.

Milloy Alexander, secretary-treasurer, 53 Gt. St. James. *See Adv. p* 269

CANDLE MANUFACTURERS.

Christie William, 11 and 13 St. Constant. *See Adv. p* 492
Darling & Brady, 96 St. Charles Borromée. *See Adv. p* 492
Hood Andrew W., 57 Amherst
Kavanaugh Michael, 39 Chaboillez sq
Littauer Samuel, 50 Papineau sq
Mathewson John, & Son, 10 to 26 Inspector. *See Adv. p* 492
Smardon John, 140 St. Urbain

ARPENTERS AND JOINERS.

Clément Benjamin, 82 St. Antoine
Elliott Andrew, 77 St. Catherine
Gill & Geen, 26 St. Bonaventure. *See Adv. p* 463
Kennedy William, 21 Bleury
Martin James, 33 St. George
McDonald & Holmes, 71 Bleury
Medill Benjamin, 106 Co borne
Metivier Jean Bte., 256 St. George
Montgomery W. J., r 9 Mayor
Morrison John, 842 St Catherine
Norris John, 10 Dollard
Ogden & Read, 120 St. Antoine
Paliascio Guillaume, 88 St. Bonaventure
Paton Laird, 1027 St Catherine
Reid William, 762 Craig
Simpson James, 637 Craig
Smith John, 117 Prince
Smith William, 144 Gt. St. James
Somerville Daniel, 12 Jurors
Viau Jean Bte., Tannery west
Vollar William, 594 Dorchester
Wardill James, 26 Bleury. *See Adv. p* 461
Wright James, 24 Latour

ARPET AND OIL CLOTH FITTERS AND MAKERS.

Nurse James T., 94 St. Antoine
Wardill James, 26 Bleury. *See Adv. p* 461

ARPETS AND OIL CLOTHS.

Baylis James, 140 Gt. St. James
Campbell R., & Co., 101 Gt. St. James. *See Adv., top lines of Alphabetical Directory*
Mussen Thomas, 257 Notre Dame, and 514 Craig. *See Adv. p* 237

ARRIAGE AND SLEIGH MAKERS.

Brymer James Campbell, 106 St Antoine
Buckingham J. W., & Co., 11 St. Antoine. *See Adv. p* 461
Cusack Brothers, 777 Craig
Cusson Xavier, 115 St. Joseph
Dwyer & Tolland, 586 Craig
Gravel Martin, 71 St. Antoine
Larivière Abraham C., 502 St. Mary
Larivière N. & A. C., 74 St. Antoine
Ledoux Bruno, 620 Craig
Ledoux S. D., 187 Murray
Leduc Clovis, 68 St. Antoine
Ouimet Eusèbe, 125 St. Antoine
Phrayne & Côté, 614 St. Catherine
Roy F. X., 166 St Lawrence

ARRIAGE AXLE MAKERS.

Ives & Allen, 118 Queen. *See Adv. p* 479
Watson John, & Co., 7 Chenneville

ARTERS.

Bennett William, 8 Torrance terrace, Aqueduct
Shedden John, G.T.R., 88 McGill

ARVERS AND GILDERS.

Gauthier & Vervais, 552 Craig
Hendery Robert, 590 Craig. *See Adv. p* 490
Pell A. J., 76 Gt. St. James. *See Adv. p* 6
Pell John E., 91 St. Antoine
Scott William, 4 Victoria sq

AULKERS.

Loignon Bruno, 36 Nazareth
Vautier Philip, 28 McGill

HAIN (GOLD AND SILVER) MAKERS.

Maysenhoelder and Baddeley, 24 St. Lambert

HAIRS, SPIKES AND RIVETS.

Millard R., & Co., 145 Prince

HARCOAL.

Stirrat & Co., 96 Prince

HEMISTS AND DRUGGISTS.

Birks Richard, 187 McGill
Bowman William E., M.D., 384 Notre Dame
Bulling William B., 620 St. Mary
Bulmer Thomas S., 427 Wellington
Campbell Kenneth, & Co., Medical hall, 23 Gt. St. James. Branch establishment Phillips sq
Davidson & Co., 302 Notre Dame, and 133 Gt. St. James. *See Adv. p* 463
Devins & Bolton, 193 Notre Dame. *See Adv. on cover*
Gardner John, 455 Notre Dame
Goulden James, 177 St. Lawrence
Gray Henry R., 144 St. Lawrence
Harte J. A., Glasgow drug hall, 396 Notre Dame
Henry John F., & Co., 515 St. Paul
Lamplough & Campbell, Apothecaries hall, 265 Notre Dame. *See Adv. p* 465
Latham Richard S., 667 Craig
Lyman S. Jones, & Co., 29 St. John
Lymans, Clare & Co., 384 St. Paul. *See Adv. p* 203
Marsh J. H., 40 Victoria sq
Picault & Son, 74 Notre Dame. *See Adv. p* 465
Reed Thomas D., 40 St. Antoine
Trudeau Romuald, 301 St. Paul
Wight R. Leach, 6 Phillips sq

CHINA, GLASS, AND EARTHENWARE.

Beck Martin, 23 St. Joseph
Davie C. H., & Co., 32 St. Nicholas
Eastty William E., 24 St. Peter
Hagar Ed., & Co., 501 St Paul
Hayes Andrew, agent, 356 St. Paul
Minchin William, & Co., 417 St. Paul
Patton John, & Co., 135 Gt. St. James
Perry George, 391 Lagauchetière
Renaud L., & Cassidy, 342 St. Paul
Simpson E., 110 St. Lawrence
Smith H. B., & Co., 448 St. Paul
Smith & McCulloch, 20 Hospital
Sproston John, 356 St Paul
Watson John, & Co., 5 and 7 Lemoine
Wright Edward, & Co., 492 St. Paul

CIDER.

Christin & Beliveau, 97 Campeau
Christin Joseph, & Co., 145 Sanguinet
Goodfellow & Porter, 147 Gt. St. James
Virtue J., & Co., 39 St. Vincent

CIGARS, TOBACCO, &c.

Bacon, Clarke & Co., 46 St. Peter
Bélin Jules, 87 St. Lawrence
Brahadi Samuel, Cathedral block, 277 Notre Dame
Davis Samuel, 295 Notre Dame. *See Adv. p* 461
Dubord A., & Co., 227 St Paul
Dufresne Pierre, 88 St. Lawrence
Farrell William, 315 St. Paul
Ferguson D. H. 100 McGill
Filiatrault Cyriac, 11 Jacques Cartier sq
Henry Philip, 308 Notre Dame
Henry & Swain, 276 St. Paul
Hudon E., Fils & Co., 260 St. Paul
Jacobs H., & Co., 177 McGill
Lavigne Joseph, 82 St. Lawrence
Marrin Paul, & Co., 135 McGill
Pagels Frederick, 113 Gt. St. James
Paterson William, 233 McGill
Poutrain Xavier, 313 St. Paul
Rattray J., & Co., 206 Notre Dame
Swain Henry, 17 St. Lawrence
Turgeon Louis O., 208 St. Paul
Warren John, 217 Notre Dame
Weston William Henry, 60 Gt. St. James
White Michael, 168 St. Joseph

CIRCULATING LIBRARIES.

Carlisle & Co., 131 St. Joseph
Hill C., 134 Gt. St. James. *See Adv. p* 458

CITY PASSENGER RAILWAY COMPANY.

Glass John, secretary, 594 Craig

CIVIL ENGINEERS.

Baudry J. Alphonse U., 30 St. Gabriel
Forsyth Robert, 531 Craig
Hanlon Thomas F., Royal Engineer office, Notre Dame
Kinmond W. L., & Co., 4 Exchange c'rt, 10 Hospital
Legge Chas., & Co., 48 Gt. St. James. *See Adv. p* 484
Perrault Henri M., 87 St. François Xavier
Plunkett & Brady, 67 Gt. St. James
Reekie Robert James, Rosemount, Côte St. Antoine
Robb Charles, mining, 96 St. François Xavier

Shanly Walter, M.P.P., St. Lawrence hall
Sippell John G., Lachine canal office
Springle James H., 25 Gt. St. James
Taylor Archibald D., Côte St. Antoine
Wood Henry, mechanical, 157 Wellington

CLOAKS, MANTLES, &c.

Dufresne, Gray & Co., 454 Notre Dame. *See Adv. p 464*
Gagnon, Watson & Co., 377 Notre Dame
Morrison James, & Co., 450 Notre Dame

CLOCKS.

Ascher & Co., 42 St. Sulpice
Nelson & Wood, 29 St. Peter. *See Adv. p 468*
Wilkes Robert, 441 St. Paul. *See Adv. p 499*

CLOTHIERS AND OUTFITTERS.

Adams William, jun., 10 Gt. St. James
Adams James D., 124 Gt. St. James
Beaudry E. N., 7 St. Lawrence
Bergin Michael, 191 McGill
Bieuvenu Bruno, 256 St. Paul
Boulanget Joseph Charles, 89 Notre Dame
Carson Andrew, 58 Gt. St. James
Cinq Mars & Co., 464 Notre Dame
Coderre Norbert, 158 Notre Dame
Dajenais Joseph C., 456 Notre Dame
Darling & Paterson, 370 Notre Dame
Donnelly James, & Co., 136 Gt. St. James
Evans J. S., & Co., 146 McGill
Galbraith & Brown, Mechanics hall building, 110 Gt. St. James
Gareau Charles, 142 McGill
Gauthier Edouard D., 207 Notre Dame
Gauthier M., 241 Notre Dame
Gibb & Co., 50 Gt. St. James
Jacobs Abraham, 58 St. Gabriel
Johnston William, 587 St. Mary
Kennedy James George, 58 St. Lawrence
Lahaye & Co., 274 St. Paul
Larue A., & Co., 86 Notre Dame
Leithead J. B., 99 St. Antoine
Leonard & McKinnon, 136 McGill
Loiselle F. X., & Co., 52 St. Lawrence
Mann & Son, 139 McGill
Mathurin Napoléon, 211 St. Dominique
Matthews Stephen, 415 Notre Dame
McMillan & Carson, 150 McGill. *See Adv., p 497*
Moore Terence, 196 St. Bonaventure
Morison James, & Co., 450 Notre Dame
Moss & Cinq Mars, 241 McGill
Moss S. H., & J., 5 Recollet
Muir, Ewan & Co., 185 McGill
Muir James, 145 Gt. St. James
Murphy P., 116 McGill
O'Brien James, & Co., 207 McGill
O'Heir James, 152 McGill
Paquin Isidore, 27 St. Lawrence
Patenaude Clément, 290 Notre Dame
Patton Thomas, & Brother, 203 McGill
Quinn Owen, 8 St. Bonaventure
Rafter John A., 31 St. Lawrence
Reeves John J., 346 Notre Dame
Rogers & Samuel, 245 Notre Dame. *See Adv., p 497*
Seath Robert, 145 McGill
Spearpoint W. E., Victoria buildings, 32 Victoria sq
Thomson Joseph N., Place d'Armes cor Little St. James
Turgeon & Frère, 213 McGill

CLOTH MANUFACTURER.

Weaver George W., St. Gabriel locks

COAL MERCHANTS.

Allan James, 720 Craig
Beard J. G., & Co., 54 McGill
Copeland C., 5 Common
Demers Pierre, 349 St. Joseph
Evans Brothers, 735 Craig. *See Adv. p 501*
Faucher Olivier, 26 Little St. Antoine
Janes W. D. B., St. Nicholas; yard 19 McGill. *See Adv. p 111*
Lamb & Davidge, Tate's dry dock, n Wellington bridge
Middleton William, & Co., 219 Wellington. *See Adv. p 223*
Miller J. O., Copland & Co., 59 Wellington
Standish James, 18 St. François de Salles
Stirrat & Co., 96 Prince
Woods, David & Co., 78 McGill. *See Adv. p 463*

COAL OIL.

Aitken Samuel M., 532 Craig. *See Adv. p 11*
Constantineau Gidéon, 130 St. Joseph
Fairie James, 100 St. François Xavier
Holmes Samuel, 233 St. Paul
Mactavish & Brothers, 51 St. John
Maume Mrs. M., 164 Gt. St. James
McConnell W., 130 Gt. St. James
Morrice David, 52 St. Peter
Patton S. G., & Co., 56 St. François Xavier
Sénécal Arthur, 303 St. Paul and 172 Lagauchetiè
Warren M., 480 St. Mary

COFFEE ROASTING AND SPICE MILLS.

English S., 392 Notre Dame
Ewing S. H., & A. S., 102 King
Langlands James, 36 St. Gabriel

COLLARS, FRONTS, &c.

Aitken John, & Co., 347 Notre Dame
Arthur's, 422 Notre Dame
Cox James, 5 St. Maurice
Kemp & Co., 396 Notre Dame
Laurent Pierre, 66 St. Lawrence
Morison James, & Co., 450 Notre Dame
Ringland, Ewart & Co., 422 St. Paul
Smith William A., & Co., 350 Notre Dame
Williamson James, & Co., 448 Notre Dame

COLLECTORS.

Allan Wilson B., sen., 220 St. George
Boyd Robert W., 58 St. François Xavier
Foote Joseph, 64 Bleury
Hoggard John, St. Catherine n St. Constant
Lapierre Charles, 174 St. Lawrence
Lulham George, 488 St. Lawrence
McCormick Christopher, 44 St. Maurice
Snow E. L., office of Montreal Gazette
Sutherland Robert, 69 St. Elizabeth

COLLEGES.

Congregational, rev. Adam Lillie, D.D., princip Burnside house, McGill College av.
McGill, J. W. Dawson, LL.D., principal, Sherbroo
Montreal, rev. Charles Lenoir, director, Sherbroo
St. Mary's, Jesuit, rev. L. Sache, superior, Bleu cor Dorchester

COMMERCIAL COLLEGE.

Bryant, Stratton & Clark, 111 Gt. St. James

COMMISSION AGENTS.

Boyd Robert W., 58 St. François Xavier
Bryson Alexander, jun., 409 St. Paul
Bryson T. Maxwell, 31 Wellington
Ford E., & Co., 3 Union buildings, 43 St. Franç Xavier
Hempsted J., Union buildings, 43 St. François X
Maclean David E., & Co., 4 St. Nicholas
Mactavish & Brothers, for coal oil, &c., 51 St. Jo
Merry W. A., 307 Commissioners. *See Adv. p 47*
Meyn & Wulff, 3 Royal Insurance buildings, Comm
Miller J. O., Copland & Co., 59 Wellington
Nivin William & Co., produce and groceries, Sacrament cor St. Nicholas
Pardellian Jean Baptiste, 79 St. Paul
Pennington Myles, 4 Custom house sq
Porteous & Co., hardware, 6 St. Sacrament
Reed William, 309 Commissioners
Smith & McCulloch, 18 Hospital
Snow E. L., Montreal Gazette office
Stanway & Norris, 16 St. John
Turner W., & Son, Fire, Life and Marine Ins. St. François Xavier. *See Adv. p 477*
Vass A. H., produce, 4 St. Sacrament

COMMISSION MERCHANTS.

Abbott Harry, 59 Gt. St. James
Aitken S. M., 532 Craig. *See Adv. p 11*
Akin & Kirkpatrick, 16 William
Arnton John J., 82 St. François Xavier
Auchterlonie A. J., 525 St. Paul
Austin James, & Co., 22 to 28 St. Maurice

Barrett Richard, 9 William
Beard J. G., & Co., 54 McGill
Bell Duncan, Evans court, 491 St. Paul
Benning & Barsalou, 90 St. François Xavier
Bond & Crellin, 441 Commissioners
Bonnell Walter, 3 St Helen
Brady Frederick J., 8 St Sacrament
Brown Alfred, 20 St. Sacrament
Brown & Co, 459 Notre Dame
Bryson Alexander, jun., 469 St. Paul
Buck, Robertson & Co., 96 McGill
Burns James, & Co., cor Port and Foundling
Burrell John, 22 Foundling
Butters Daniel, 33 St Sacrament
Cameron & Ross, 443 Commissioners, and Clinton & St. Thomas, C. W.
Christopherson Ant., & Co., 535 Commissioners
Cinq Mars Dosithée, 41 St. Urbain
Cochrane A. McK, 494 St. Paul
Converse, Colson & Lamb, 25 St. John
Craig David J., 90 Common
Crane Thomas A., 19 St. Sacrament
Cunningham William, & Son, 4 Union buildings, 43 St. François Xavier
Curry, Brothers & Co., 32 St. Sulpice
Cusack Charles J., 34 St. Sacrament
Cuvillier A. C., & Co., 19 St. Sacrament
Cuvillier & Co., 17 St. Sacrament
Davis Nelson, 9 Common
Denholm George, 33 St. Nicholas
Devany L., Cathedral block, 274 Notre Dame
Dougall John, & Co., 468 St. Paul
Empey H., & Co., 26 Foundling
Fauteux Louis G, 18 Foundling
Feldtmann & Co., 9 Hospital
Folingsby & Williamson, 17 William
Foster James, 9 Lemoine
Fournier Jules, 420 St. Paul
Fraser Francis, 28 St. Sulpice. *See Adv. p* 150
Freer, Boyd & Co., 13 Common
Fuller Thomas, & Co., 482 St. Paul
Gear Henry John, 48 St. Peter
Glasford, Jones & Co., 86 Common. *See Adv. p* 493
Gordon James, & Co., 31 St. François Xavier
Griffith T. W., 52 St. François Xavier
Hall Moses W., 620 St. Joseph
Haskett John, & Co., 127 McGill
Helliwell John B., 30 Lemoine
Henderson James H., 99 Common
Henshaw F. W., 10 St. Sacrament
Hervey James, 4 St Nicholas
Hill & Burland, 364 Notre Dame
Hobbs William, 23 St. John
Hobson Thomas, & Co, 486 St. Paul
Howard, Smith & Co., 42 St. François Xavier
Hua & Richardson, 52 St. Peter.
Hunsicker J. E., Young's buildings, cor Grey Nun
Hunt & Brock, 26 Hospital
Inglis James, Young's buildings, 6 William
Ireland H. W, hardware, 409 St. Paul
Janes Oliver & Co, 12 Foundling
Janes W. D. B., 33 St. Nicholas. *See Adv. p* 111
Jaques, Tracy & Co., 103 Common. *See Adv. p* 494
Jones J. M., & Co., leather, 20 St. Peter
Kay William J., Royal Insurance buildings, 2 Common
Kimpton Marquis, 361 Commissioners. *See Adv. p* 463
Kirkwood, Livingstone & Co., 33 St. Nicholas
Lafrenière & St. Onge, 291 Commissioners
Leeming & Buchanan, 35 St. Nicholas
Lord James, 365 Commissioners
Lyman S. Jones, & Co., 29 St. John
MacDougall Hartland S., 4 Cuvillier court, 19 St. Sacrament
Mackay John, 31 St. Nicholas
Mackenzie R., Royal Insurance buildings, 2 Common
Maclean David E., & Co., 4 St. Nicholas
Mactavish & Brothers, for coal oil and lamps, 51 St. John
Marriage Walter, 30 Lemoine
Masson D., & Co., 31 St. Peter
McCulloch Brothers, 17 St. Sacrament
McGregor Gregor, 459 St. Paul
Mckay Henry, & Co., Exchange court, 10 Hospital
McLean Donald, 309 Commissioners
McLennan J., & Co., 5 Custom house sq
Merry W. A., 307 Commissioners. *See Adv. p* 471
Meyer J., & Co., 511 St. Paul
Middleton Wm., & Co., 219 Wellington. *See Adv. p* 223
Millar G. M., St. Nicholas cor St. Paul
Miller J. O., Copland & Co., 59 Wellington
Mitchell A., & Co., 5 Custom house sq
Mitchell, Kinnear & Co., 7 St. Helen
Mitchell Robert, 33 St. Sacrament
Mooney & Co., 85 Grey Nun
Morgan James Vaughan, 23 Hospital
Morrice David, 52 St. Peter
Neild Edward, & Co., 536 St. Paul
Nivin William, & Co., 34 St. Sacrament
Noad James S., & Co., 48 St. Peter
Nolan W. P., & Co., Young's buildings, 10 William
Oertel & Co., 17 St. François Xavier
Ogden Samuel, & Co., 11 St. Helen
Pardellian Jean Bte., 81 St. Paul
Phillips & Co., cor St. Sacrament and St. Nicholas
Pollak Isaac L., 259 Craig
Porteous & Co., 6 St. Sacrament
Rankin John, 14 St. Sacrament
Raphael Thomas W., 15 St. Nicholas
Reed William, 309 Commissioners
Rees D., & Co., 46 Grey Nun
Reuter, Lionnais & Co., 14 Hospital
Rhynas John, 9 St. Helen
Ridpath F. W., 43 St. François Xavier
Rimmer, Gunn & Co., 40 St. Peter
Rintoul W. H., 87 St. François Xavier
Robertson & Beattie, 124 McGill
Routh, Havilland & Co., Royal Insurance buildings, 1 Common
Sauvageau & Co., 21 St. Sacrament, and 311 St. Paul
Scott George S., Exchange court, 12 Hospital
Semple John H., 22 Lemoine
Seymour Charles E., 382 St. Paul
Seymour M. H., 403 St. Paul
Shaw Henry J., 70 St François Xavier
Sidey & Crawford, 33 St. Nicholas
Simpson George W., 3 Union buildings, 43 St. François Xavier
Simpson Marcus, & Co., 123 McGill
Sinclair, Jack & Co., 34 St Peter
Stanway & Norris, 16 St. John
Stark C. A., & Co., 10 St. Nicholas
Stuart William W., 98 Champ de Mars
Thayer Jesse, jun., 540 St. Paul
Tourville, Gauthier & Co., Commissioners cor St. Sulpice
Tranchemontagne J. G., 5 Common
Tyre James & Son, 30 Hospital
Vass Alexander H., 4 St Sacrament
Vipond Thomas S., 415 Commissioners
Wait George, cor McGill and William
Walker Joseph, 21 St. John
Watt David A. P., produce, 4 St. Alexis
West Brothers, 7 St. John
Wilson, Willis & Co., Royal Insurance buildings
Windram Wm. J., Union buildings, 43 St. François Xavier
Winn & Holland, 34 Foundling
Woods, David & Co., 78 McGill. *See Adv. p* 462

COMMISSIONERS FOR AFFIDAVITS U. C.

Doucet Theod, 63 St. François Xavier
Isaacson J. H., 40 St. François Xavier
Macrae George, 42 Little St. James
Ross Wm., 14 Merchants exchange, 11 St. Sacrament
Torrance & Morris, 59 Little St. James

CONFECTIONERS WHOLESALE AND RETAIL.

Alexander Charles, 391 Notre Dame
Barrat George, 239 McGill
Brymer Robert, 230 Notre Dame
Carlisle & Co., 131 St. Joseph
Clark E. R., 23 Victoria sq
Crowhurst William John, 36 St. Paul
Duchesneau Hermenégilde, 385 St. Joseph
Fell Thomas, & Co., 113 St. Peter
Flynn & Co., Bonaventure building, 22 Victoria sq
Joyce Alfred, 2 Phillips sq
Kerr & Findlay, wholesale, 516 St. Paul
McConnell Stewart, 16 St. Radegonde
McDougall George, 116 Wellington
Miller Charles D., & Co, 102 St. François Xavier
Mochrie George, 196 Notre Dame
Rough Alexander, 148 Mountain and 192 McGill
Scripture Isaac F., 789 St. Catherine. *See Adv. p* 6

Smith Henry, 150 St. Lawrence
Turner Jackson, 12 St. Lambert
Wilson A., 411 Notre Dame
Woodworth J. A., 221 St. Lawrence

CONSULATES.

American, hon. John F. Potter, consul general, 147 Gt. St. James
French, Theod Doucet, N P., 63 St. François Xavier
Hanoverian, Henry Chapman, 22 St. John
Italian, Henry Chapman, 22 St. John
Norwegian and Swedish, Henry Chapman, vice consul, 22 St. John
Prussian, Henry Chapman, 22 St. John
Spanish, Henry Chapman, 22 St. John
Uraguay, F. W. Henshaw, 10 St. Sacrament

CONTRACTORS.

Benn Robert, 103 Bleury
Brims & Taylor, 130 St George
Chester John, 65 German
Clément Benjamin, 82 St Antoine
Conroy William, 130 German
David Ferdinand, 388 Dorchester
Elliott Andrew, 77 St. Catherine
Kennedy William, 21 Bleury
McDonald & Holmes, 71 Bleury
Munro Hector, 17 St. Bonaventure
Philbin Richard, 108 Stanley
Reekie Robert James, Rosemount, Côte St. Antoine
Rutherford William, 159 St. George
Shedden John, Young's buildings, 88 McGill
Tabb Silas S., 371 St. Lawrence

COOPERS.

Campbell John, 36 to 48 Dalhousie
Holiday James, & Brother, 68 Ann
Howley & Ferguson, 38 Colborne
MacCarthy Maurice, 17 St. John
McGibbon William 55 Nazareth
Parker James, 60 Nazareth

COPPERPLATE PRINTERS.

Adams Francis, 99 St. Peter
Burland, Latricain & Co., 115 St. François Xavier

CORN STARCH.

Benson W. T., Canada Starch Works, Edwardsburgh, C. W., 35 St. Peter

COTTON FACTORY.

Wood Peter W., 567 William n St. Gabriel locks

CURERS OF PROVISIONS.

Buchanan James, Glasgow Ham warehouse, Bonaventure building, Victoria sq. *See Adv. p 97*
Recs D., & Co., 46 Grey Nun

CURRIERS.

Cowie John, 375 St. Antoine
Lindley Fred., 186 Vitré
Porter Henry, 420 Visitation.

CURTAINS.

Baylis James, 140 Gt. St. James
Campbell R., & Co., 101 Gt. St. James. *See Adv. top lines of Alphabetical Directory*
Gagnon, Watson & Co., 377 Notre Dame

CUSTOM HOUSE AGENTS.

Bryson T. Maxwell, 31 Wellington
Davis Nelson, 9 Common
Hamilton R. H., Gillespie's buildings, 7 Common
Hampson Robert, 8 Common
Merry W. A., for Grand Trunk Railway Co., 307 Commissioners. *See Adv. p 471*
Pennington Myles, 4 Custom house sq
Reed William, 309 Commissioners

CUTLERY.

Davie C. H., & Co., 32 St. Nicholas
Eastty William E., 24 St. Peter
Goode John B., 57 St. Sulpice
Grenier Vital, 268 St. Lawrence
Hayes Andrew, agent, 356 St. Paul
Savage & Lyman, Cathedral block, 271 Notre Dame. *See Adv., p 279*
Warren Francis, 388 Notre Dame

DENTISTS.

Bazin Dr. James, 81 Gt. St. James
Bernard Dr. Aldis, 504 Craig
Bowker H. M., 11 Little St. James
Brewster & Beers, 38 Beaver hall terrace
Edwards Dr. Nelson, 304 Notre Dame
Merwin J. C. S., 175 McGill
Trestler Dr. Charles F. F., 572 Craig
Turcot Télesphore, 31 St Lambert
Van Buskirk Dr. George, 1 Belmont
Webster Dr. J. H., 232 Notre Dame
Webb Dr. Charles W., 142 St. Lawrence

DISTILLERS.

Dow William, & Co., 198 St. Joseph
Molson John H. R., & Brothers, 222 St. Mary, and St. Bonaventure cor Cemetery. *See Adv. p 227*

DOORS, SASHES, AND BLINDS.

Ostell John, 761 Craig
Shearer James, 722 Craig, factory and planing mill St. Gabriel locks

DRAIN PIPES.

Forbes A. H., 107 Queen
Miller J. O., Copland & Co., 59 Wellington

DRESSING CASES.

Savage & Lyman, Cathedral block, 271 Notre Dame *See Adv. p 275*

DRUG AND SPICE MILLS.

Kerry, Brothers & Crathern, drug and spice, 25 St Jean Baptiste
Lymans, Clare & Co., 384 St. Paul. *See Adv., p 2*

DRUGGISTS, WHOLESALE.

Cundill Francis, & Co., 32 Lemoine
Henry John F., & Co., 515 St. Paul
Kerry, Brothers & Crathern, Nuns buildings, 351 St Paul, mill 25 St. Jean Baptiste
Lyman S. Jones, & Co., 29 St. John
Lymans, Clare & Co., 384 St. Paul. *See Adv. p 29*

DRY GOODS, WHOLESALE.

Baillie James, & Co., 426 and 428 St. Paul
Baukhage, Beak & Co., importers, 481 St. Paul
Benjamin William, & Co., 377 St. Paul
Clark James P., 162 McGill
Desmarteau & Piamondon, 286 St. Paul
Donnelly James, 457 St. Paul
Empey, Johnstone & Co., 16 St. Helen
Foulds & Hodgson, 368 St. Paul
Fraser John, 55 St. Sulpice
Galarneau P. M., & Co., 350 St. Paul
Gault, Brothers & Co., 62 St. Peter
Gélinas Sévère, 309 St. Paul
Gilmour, White & Co., 375 St. Paul
Greenshields S., Son & Co., 46 St. Sacrament
Grenier & Martin, 300 St. Paul
Hingston James, & Co., 476 St. Paul
Hudon E., Fils & Co., 260 St. Paul
Hudon Pierre, 228 St. Paul
Laurie A., & Co., 380 St. Paul. *See Adv. p 465*
Leclaire F. & J., & Co., 290 St. Paul
Lewis, Kay & Co., 473 St. Paul
Maclarlane Andrew, & Co., 450 St. Paul
Mackay Joseph, & Brother, 170 McGill
Mackenzie J. G., & Co., 381 St. Paul
Mandel Frère, 352 St. Paul
May Joseph, 489 St. Paul
May Thomas, & Co., 480 St. Paul
McIntyre, Denoon & Co., 10 Lemoine
Muir W. & R., 166 McGill
Manderloh & Steencken, 414 St. Paul
Ogilvy & Co., 495 St. Paul
Prévost Amable, & Co., 266 St. Paul
Ringland, Ewart & Co., 422 St. Paul
Robertson A., & Co. 478 St. Paul
Rooney Patrick, 82 St. Peter
Ross Joseph M., & Co., 14 St. Helen
Roy Adolphe, & Co., 278 St. Paul
Roy James, & Co., 505 St. Paul
Stephen Wm., & Co., Lemoine cor St. Helen
Stirling, McCall & Co., 373 St. Paul
Thayer Jesse, jun., 540 St. Paul
Thomas, Thibaudeau & Co., 324 St. Paul

Thomson, Claxton & Co., 388 St. Paul
Walker Alex., & Co., cor St. Helen and Recollet
Whitney N. S., 14 St. Helen
Winks Geo., & Co., 321 Commissioners
Woodhouse Henry, & Co., 487 St. Paul

Y GOODS, WHOLESALE AND RETAIL.

Aitken John, & Co., 347 Notre Dame
Arthur, 422 Notre Dame
Beaudry J., & Co., 268 Notre Dame
Bélair L. R. Plessis dit, 283 St. Lawrence
Benson John W., 398 St. Paul
Bertrand & Pelletier, 67 Notre Dame
Bowie W. B., & Co., 433 Notre Dame
Brais François, 75 Notre Dame
Brazeau François X., 252 St. Paul
Charest Samuel, 3 St. Lawrence
Clarke W. R., 193 McGill
Desmarteau & Plamondon, 286 St. Paul
Desrochers Adolphe, 65 St. Lawrence
Desrochers Edouard, 62 St. Lawrence
Dufort Jean Bte., 293 St. Lawrence
Dufresne, Gray & Co., 454 Notre Dame. *See Adv. p 464*
Dupuis & Labelle, 68 Notre Dame
Foster A. M., 424 Notre Dame
Gagnon Charles E., & Co., 83 St. Lawrence
Gagnon, Watson & Co., 377 Notre Dame
Girard & Frère, 210 Notre Dame
Gohier Rémi, St. Lawrence cor Mignonne
Gravel Frères, Craig cor St. Lawrence
Guilmette Joseph O., 293 St. Paul
Harrison Thomas, 104 Bleury
Healy Christopher, 121 St. Lawrence
Hurtubise Henry, 87 St. Joseph
Labine & Belisle, 45 Notre Dame
Lahave & Co., 274 St. Paul
Laurent Pierre, 66 St. Lawrence
Lefebvre L. E., 258 St. Paul
Lesperance Pierre V., 184 Notre Dame
Levey & Myers, 284 Notre Dame
Limoges & Co., 125 St Joseph
Marien Narcisse, 69 Notre Dame
Marion Jean Bte., 166 Notre Dame
McCormack Arthur, 56 St. Paul.
Merrill H. & H., 274 Notre Dame
Moore Terence, 196 St. Bonaventure
Morgan Henry, & Co., Colonial house, 208 McGill
Morison James, & Co., 450 Notre Dame
Murphy Brothers, 418 Notre Dame
Mussen Thomas, 257 Notre Dame and 514 Craig. *See Adv., p 237*
Paquin Isidore, 27 St. Lawrence
Perrin Charles F., 201 St Paul
Perrin Ferdinand, 83 Notre Dame
Plessis dit Bélair L. R., 283 St. Lawrence
Prefontaine, Perrault & Co., 53 Notre Dame
Quevillon Charles, 212 Notre Dame
Quintal Mrs. J. B., 209 Notre Dame
Rafter John, 67 St Lawrence
Rafter John A., 31 St. Lawrence
Sénécal & Duverger, 272 Notre Dame
St. Jean Louis G., 57 Notre Dame
St. Jean Romain, 77 Notre Dame
Touchet & Barré, 92 St. Lawrence
Turgeon Théophile, 197 Notre Dame
Walker John, & Son, 145 Wellington
Wilkins James, 32 St. Lambert
Williamson James, & Co., 448 Notre Dame

YERS.

Amary Alexander C., 547 Craig
Boese Joseph, 371 Notre Dame
Devlin Hugh, 38 Sanguinet
Lampe Gotifreid, 294 Notre Dame
Parker Thomas, 46 St. Joseph. *See Adv. p 466*

YE STUFF.

Devins & Bolton, 193 Notre Dame. *See Adv. on cover*
Kerry, Brothers & Crathern, 351 St. Paul
Lyman S. Jones, & Co., 29 St. John
Lymans, Clare & Co., 384 St. Paul. *See Adv., p 203*

LECTROPLATE.

Round John, & Son, 13 Lemoine
Smith & McCulloch, 20 Hospital
Tabb Horatio Nelson, & Co., 683 Craig. *See Adv. p 490*

ELECTROTYPERS.

Hendery Robert, 590 Craig. *See Adv. p 490*
Roberts C., & Co., 70 St. François Xavier. *See Adv. p 496*

EMBROIDERY.

Auchterlonie Alexander J., 347 Notre Dame
Footner Mrs. & Daughter, 359 Notre Dame
Parkin James, 250 Notre Dame
Walton Mrs. Catherine, 339 Notre Dame. *See Adv. p 455*

ENGRAVERS AND DESIGNERS.

Adams Francis, 99 St. Peter
Bailey Geo. P., 64 Gt. St. James
Batsford Richard, 35 Bleury
Burland, Lapidein & Co., 115 St. François Xavier.
Dunlop & O'Brien, 32 Gt. St James. *See Adv. p 481*
Graham Al. W., Davenport place, 38 St. Alexander
Ireland Thomas, 72 Little St. James
Little William A., 7 Dollard. *See Adv. p 480*
Roberts & Reinhold, 132 Gt. St. James. *See Adv. p 263*
Walker J. H., 1 Place d'Armes Chambers, 13 Place d'Armes

ENGRAVINGS AND PHOTOGRAPHS.

Dawson Brothers, 55 Gt St. James
Graham J. A., Cathedral block, 279 Notre Dame
Horne George, 71 St. François Xavier

ENVELOPE MANUFACTURERS.

Buntin Alexander, & Co., 338 St. Paul and 273 Commissioners. *See Adv., p 93*
Martin P. B., & Brother, 663 Craig

EXPRESS COMPANIES.

British and American, Gilman Cheney, superintendent; D. T. Irish, agent; 7 and 9 Place d'Armes
Canadian Express, G. Cheney, superintendent, D. T. Irish, agent, 7 and 9 Place d'Armes
City, E. I. Bancroft, proprietor, 93 Gt. St. James
National, D. T. Irish, agent, 7 and 9 Place d'Armes
New City, Chs. Larin, proprietor, 70 Gt. St. James
United States and Canada, Cheney, Fiske & Co., D. T. Irish, agent, 7 and 9 Place d'Armes

FANCY BOXES.

Ott Albert M., 42 St. Charles Borromée

FANCY GOODS.

Adams C. K., 447 St. Paul. *See Adv., p 468*
Ansell David A., 8 Union buildings, 43 St. François Xavier
Ascher & Co., 42 St. Sulpice
Beaudry E. E., 180 Notre Dame
Beaudry N., 32 St. Lambert
Brison J. W., 398 St. Paul
Black H. G., 232 McGill
Boyce J. R., 63 Gt. St. James
Dalton William, 509 Craig. *See Adv., p 457*
Darling William, & Co., 379 St. Paul
Davison D. S., & Co., 429 Notre Dame
Footner Mrs., & Daughter, 359 Notre Dame
Goode John B., 57 St. Sulpice
Grewing & Kalb, 4 Union buildings, 43 St. François Xavier
Hiam William H., 8 Lemoine
Holland George A., Notre Dame cor St. François Xavier
Holland Richard, 266 Notre Dame
Jacobs H. & Co. 177 McGill
Lander Julius & Co., 464 St. Paul
McConkey Thos., L. Crystal block, 285 Notre Dame
Miller Adam, jun., 33 Bleury. *See Adv. p 458*
Nelson & Wood, 29 St. Peter. *See Adv., p 468*
Noack Robert, 248 Notre Dame
Park John C., 214 McGill
Pell John E., 91 St. Antoine
Rafter John, 67 St. Lawrence
Saunders H. & A., 7 St. Lambert
Savage & Lyman, Cathedral block, 271 Notre Dame. *See Adv. p 275*
Sharpley Rice, Crystal block, 281 Notre Dame
Silverman Mrs., 246 Notre Dame. *See Adv. p 482*
Trigg William, & Co., 270 Notre Dame
Walker W. S., 41 St. Lawrence

Walton Mrs. Catherine, 339 Notre Dame. *See Adv. p* 455
White Michael, 168 St. Joseph
Wilkes Robert, 441 St. Paul. *See Adv.* 499

FANCY SOAP.

Hearle J. G., 92 St. Urbain

FARR ER.

Ainslie J. G., 17 Lacroix

FEATHERS.

Amary Alexander C., 547 Craig
Gourie Jean Bapt., 210 St. Lawrence. *See Adv. p* 468

FIRE ENGINE MANUFACTURER.

Perry George, 716 Craig

FIRE PROOF SAFES.

Kershaw & Edwards, 139 St. Francois Xavier

FISH, SHELL AND PRESERVED.

Fell Thomas, & Co., 113 St. Peter

FISHING TACKLE.

Boyd Thomas W., 225 Notre Dame
Costen T., & Co., 27 Gt. St. James
Dunbar Charles, 25 St. Urbain

FLAGSTONES.

Forsyth Robert, 531 Craig

FLOOR OIL CLOTHS.

Baylis James, 140 Gt. St. James
Campbell R., & Co., 101 Gt. St. James
Mussen Thomas, 257 Notre Dame and 514 Craig. *See Adv. p* 237

FLOUR, GRAIN, &c.

Akin & Kirkpatrick, 16 William
Archer, Labelle & Co., 10 Port
Benoit Z., & Co., 179 Commissioners
Boyer Louis, & Fils, 359 Commissioners
Brossard Moïse, 127 St. Paul
Caverhill J. & T., 48 Gt. St. James
Cruikshank George, 383 Commissioners
Deguise Olivier, 62 St. Charles Borromée
Desautels Guillaume, 133 St. Paul
Dufresne Ovide, 277 Commissioners
Fauteux Louis G., 18 Foundling
Fuller, Thomas, & Co., 482 St Paul
Girard Auguste, 223 Commissioners
Gould Ira, & Sons, City flour mills, 14 William
Grant, Hall & Co., Gould's building, 100 Grey Nun
Janes, Oliver & Co., 12 Foundling
Lafrenière & St. Onge, 291 Commissioners
Lord James, 365 Commissioners
Maclean David E., & Co., 4 St. Nicholas
McBurney John & David, 532 St. Paul
McDougall James, Canal flour mills, south side Canal, office 447 Commissioners
McShane Richard, 152 Wellington
Nivin William, & Co., 34 St Sacrament
Norris & Neelon, 6 St. Sacrament
Ogilvie A. W., & Co., St. Gabriel locks, office Port cor Foundling
Papineau & Gareau, 78 St. Joseph
Parkyn & Brodie, 669 Craig
Parkyn William, Craig cor Bleury
Poulin Pierre, 435 Commissioners
Poutrain Xavier, 313 St. Paul
Rambau A., & Co., 243 Commissioners
Renaud hon. Louis, 38 Foundling
Saucier François Xavier, 273 St. Paul
Sauvageau & Co., 21 St. Sacrament
Seymour C. E., 382 St. Paul
St. Charles F.X., 453 Commissioners
St. Jean Louis, 118 St. Elizabeth
Tomkins M. M., 209 St. Lawrence
Tourville, Gauthier & Co., Commissioners cor St. Sulpice
Tranchemontagne J. G., 5 Common
Wait George, cor McGill and William

FLOWERS, ARTIFICIAL.

Gagnon, Watson & Co., 377 Notre Dame
Morison James, & Co., 450 Notre Dame

FORWARDING AGENTS.

Davis Nelson, 9 Common
Dickinson M. K., 60 Common
Glassford, Jones & Co., 86 Common. *See Adv., p* 49
Hamilton R. H., Gillespie's buildings, 7 Common
Hampson Robert, 8 Common
Henderson James H., 99 Common
Jaques Tracy & Co., 103 Common. *See Adv. p* 494
McLennan J. & Co., 5 Custom house sq
Merry W. A., 307 Commissioners. *See Adv. p* 471
Middleton William, & Co., 219 Wellington. *See Adv. p* 223
Oertel & Co., 17 St. Francois Xavier
Pennington Myles, 4 Custom house sq
Reed William, 309 Commissioners
Shedden John, Grand Trunk Railway office, Thos Symington, agent, Young's buildings, 88 McGill
Sincennes J. F. & R., 203 Commissioners. *See Adv. p* 495
Sincennes & McNaughton, 203 Commissioners. *See Adv. p* 495
Smith George, 331 Commissioners.

FOUNDRIES.

Bartley W. P., & Co, St. Lawrence engine works Mill. *See Adv. p* 467
Brush George, Eagle foundry, 32 King. *See Adv. p* 9
Cantin A., Canada Marine works, 699 St. Joseph
Fleck Alexander, Vulcan Iron works, 26 William
Gardner R., Novelty Iron works, 48 to 54 Nazareth. *See Adv. p* 478
Gilbert E. E., Canada Engine works, 738 St. Joseph
Holland M. & Son, South side Canal n Tate's dry dock
Irwin's Foundry, 112 Ann
Ives & Allen, 118 Queen. *See Adv. p* 479
Mitchell Robert, & Co., Montreal Brass foundry, 114 St Peter
Munro Daniel, 61 Lagauchetière
Parkyn William, Côte St. Paul
Redmond Thomas, 574 William
Rodden William, & Co., works 165 to 179 William saleroom 118 Gt. St. James. *See Adv. p* 496
Rogers & King, 645 Craig
Soly & Brother, Mill
White W. C., 12 Colborne. *See Adv. p* 478

FRENCH AND GERMAN GOODS.

Baukhage, Beak & Co., 481 St. Paul
Hua & Richardson, 52 St. Peter
Lander, Julius & Co., 464 St. Paul
Mandel Frères, 362 St. Paul
Rolland J. B, & Son, 12 St. Vincent

FRUIT DEALERS.

Barrat George, 239 McGill
Carlisle & Co., 131 St. Joseph
Clark E. R., 23 Victoria sq
Fell Thomas, & Co., 113 St. Peter
Flynn & Co., Bonaventure building, 22 Victoria sq
Hall William V. B., 237 McGill. *See Adv. p* 463
Haskett S. G., & Co., 425 Commissioners
McConnell Stewart, 16 St. Radegonde
McKay Duncan N., 684 Dorchester
O'Hara Michael, 335 Craig
O'Sullivan Michael, 97 St. Peter
Pauzé M. G., 41 St. Lambert
Turner Jackson, 12 St. Lambert

FURNITURE.

Allaire Toussaint O., 267 and 269 St. Joseph
Allen William, & Co., 85 Notre Dame
Armstrong Geo., & Co., 44 Victoria sq
Carlisle John, 402 Notre Dame
Hilton J. & W., 61 Gt. St. James
Jones Russell, 603 Craig. *See Adv. p* 469
McGarvey Owen, 7 St. Joseph. *See Adv. p* 470
Moody Archibald (second hand), 41 St. Antoine
Morice James, Craig cor St. Francois Xavier
Pariseau C. E., 427 Notre Dame. *See Adv., p* 471
Pratt Noel, 35 St. Lawrence
Robertson Charles, 711 Craig
Thompson James, 129 Gt. St. James

FURS.

Beaune André, 8 St. Margaret
Bourdon Alexandre, 79 St. Lawrence

Brahadi Abraham, 199 Notre Dame. *See Adv., p* 474
Cowan Richard W., 170 Notre Dame
Franklin W. T., & Co., 416 Notre Dame
Gauvreau Joseph, 596 St. Mary
Greene & Sons, 517 St. Paul
Haeusgen & Gnaedinger, 57 St. Peter
Henderson John, & Co., Crystal block, 283 Notre Dame
Levin Bernard, 297 Notre Dame
Lomer Gerhard, & Co., 475 St. Paul
Lorge Cornelius, 21 St. Lawrence
Lorge J. B., 132 St. Joseph
Mahler Maurice, 296 Notre Dame
Marcou John L., 186 and 363 Notre Dame
Martin John, 74 St. Peter
McIver & Co., 291 Notre Dame. *See Adv. p* 474
Mintz S., & Co., 255 Notre Dame. *See Adv., p* 475
Moore G. & J., 376 Notre Dame
Riepert & Co., 103 St. Lawrence
Samuel William, 445 Notre Dame
Toucher John E., 158 Gt. St. James *See Adv. p* 475

GASFITTERS.

Chanteloup Ernest, 587 Craig
Cockburn, Brown & Napier, cor Craig and St. Antoine. *See Adv. p* 485
Date John, 659 Craig. *See Adv. p* 486
Garth Charles, 536 Craig. *See Adv. p* 485
Glen Crawford, 21 Hanover
Houlé Ovide, 544 St. Mary
James William, 816 St. Catherine. *See Adv. p* 497
Kearney & Brother, 4 Dollard. *See Adv., p* 486
Kearney Michael, 15 Victoria sq. *See Adv. p* 486
Martin John, 25 St. Antoine
McConochy Archibald, 693 Craig
McKenna Thomas, 58 St. Henry
Mitchell Robert, & Co., Montreal brass foundry, 114 St. Peter
Munro Daniel, 17 St. Bonaventure
Patton Richard, 742 Craig
Peacock William, 21 St. Claude
Stuart William, 706 Craig
Warminton R., 106 McGill
Warmington R., jun., 10 Victoria sq

GAS LUSTRES, PENDANTS, &c.

Garth Charles, 536 Craig. *See Adv. p* 485
Mitchell Robert, & Co., Montreal brass foundry, 114 Craig

GENERAL AGENTS.

Chaffee A. B., for Canada, for Hartford Fire Insurance Co., 4 Jacques Cartier, 183 Bleury
Johnson Thomas R., 44 Little St. James
Lulham George, 488 St. Lawrence
Mandeville F., 71 St. Paul
Marriage Walter, 30 Lemoine
Munro Hector, 17 St. Bonaventure. *See Adv., p* 487
Snow E. L., Gazette office, Gt. St. James
Turner William, & Son, 80 St. François Xavier. *See Adv. p* 477

GENERAL MERCHANTS.

Allan Hugh & Andrew, cor Youville and Common
Ansell David A., 8 Union buildings, 43 St. François Xavier
Archambault Prospère, 410 St. Catherine
Bimore & Co., 13 Place d'Armes
Buchanan I., & Co., Royal Insurance buildings, 3 Common, warehouse 5 to 15 Duke. *See Adv. facing Miscellaneous Directory*
Chapman Henry, & Co., 22 St. John
Davies William Henry Allen, 5 St. Sacrament
Evans Edwyn, 4 Exchange Court Hospital
Forester, Moir & Co., 21 St. Helen
Fraser Hugh, & Co., 45 St. Sacrament
Gear Henry John, 48 St. Peter
Gillespie, Moffatt & Co., 310 St. Paul
Gilmour & Co., 22 Recollet
Gordon Thomas, & Co., Exchange Court, 10 Hospital
Grewing & Kalb, 4 Union buildings, 43 St. François Xavier
Irvine, Clarke & Co., 33 St. Sacrament
Jeffrey, Brothers & Co., 44 St. Sacrament
Joseph H., & Co., 321 St. Paul
Lauder Julius, & Co., 464 St. Paul
Macfarlane Andrew, & Co., 450 St. Paul
Mackenzie J. G., & Co., 381 St. Paul
Maclean David E., & Co., 4 St. Nicholas
Macnish John O., & Co., 425 St. Paul
Maitland Edward, Tylee & Co., 15 Hospital
March G., & Co., 22 Foundling
Masson D., & Co., 31 St. Peter
Mathewson J. A. & H., 202 McGill
McLennan J., & Co., 5 Custom house sq
Meyer J., & Co. (head office New York), 511 St. Paul
Mitchell, Kinnear & Co., 7 St. Helen
Morgan James Vaughan, 23 Hospital
Morgan Brothers J. V. Morgan, agent, 23 Hospital
Morrice David, 52 St. Peter
Norris & Neelon, 6 St. Sacrament
Rankin John, 14 St. Helen
Renaud hon. Louis, 38 Foundling
Roe T. P., Union buildings, 43 St. François Xavier
Roger Cyprien, 564 Dorchester
Routh Havilland, & Co., Royal Insurance buildings
Simpson George W., 43 St. François Xavier
Smith & McCulloch, 20 Hospital
Taylor Brothers, 15 Merchants exchange, 11 St. Sacrament
Thompson, Murray & Co., 42 St. Sacrament
Tiffin Joseph, & Sons, 318 St. Paul and 261 Commissioners
Torrance David, & Co, 507 St. Paul
Torrance James, & Co., 27 St. Sacrament
Urquhart Alexander, & Co., 44 St. Peter
Winn & Holland, 34 Foundling

GENTLEMEN'S FURNISHINGS.

Adams William, jun., 10 Gt. St. James
Anderson Dr. James, 124 Gt. St. James
Bergin Michael, 191 McGill
Boulanget Joseph Charles, 89 Notre Dame
Bowie W. B., & Co., 433 Notre Dame
Cinq Mars & Co., 464 Notre Dame
Coderre Norbert, 158 Notre Dame
Cowan & Co., 147 Gt. St. James
Dagenais Joseph C., 456 Notre Dame
Darling & Paterson, 370 Notre Dame
Donnelly James, & Co., 136 Gt. St. James
Evans J. S., & Co., 146 McGill
Galbraith & Brown, Mechanics' hall building, 110 Gt. St. James
Gauthier Edouard D., 207 Notre Dame
Gauthier M., 241 Notre Dame
Gibb & Co., 50 Gt. St James
Jacobs Abraham, 58 St Gabriel
Kemp & Co., 306 Notre Dame
Lahaye & Co., 274 St. Paul
Leithead James B., 99 St. Antoine
Leonard & McKinnon, 136 McGill
Loiselle F. X., & Co., 52 St. Lawrence
McMillan & Carson, 150 McGill. *See Adv., p* 497
Morison James, & Co., 450 Notre Dame
Moss & Cinq Mars 241 McGill
Muir James, 145 Gt. St. James
Murphy Brothers, 418 Notre Dame
Murphy P., 116 McGill
O'Brien James & Co., 207 McGill cor Recollet
O'Heir James, 152 McGill
Reeves John J., 346 Notre Dame
Rogers & Samuel, 245 Notre Dame. *See Adv., p* 497
Seath Robert, 145 McGill
Spearpoint W. E., 2 Victoria building, Victoria sq
Williamson James, & Co., 448 Notre Dame

GINGER BEER MAKERS.

Christin & Beliveau, 97 Campeau
Farquhar Mrs. Sarah, 99 St. Urbain
Lefebvre Michel, 21 Aylmer

GLASS, COLORED AND FANCY WINDOW.

Spence John C., 29 Bleury

GLASS MANUFACTURERS.

Chance, Brothers & Co., Smethwick, near Birmingham, B. & S. H. Thompson, agents, 12 Lemoine

GLASS STAINERS.

Ramsay A., & Son, 37 Recollet. *See Adv., p* 483
Spence John C., 29 Bleury

GLOVE MANUFACTURERS.

Dewitt Jacob, south side canal, St. Gabriel locks
Matchitt R. W., & Co., 387 Notre Dame

GOLD LEAF, &c.

Nickolds James, 27 Jurors

GROCERS, WHOLESALE.

Austin James, & Co., 22 to 28 St. Maurice
Chapman Henry, & Co., 22 St. John
Childs George, & Co., 20 St. François Xavier
Converse, Colson & Lamb, 25 St. John
Douglas James, & Co., 508 St. Paul
Fitzpatrick & Moore, 4 Lemoine
Gear Henry John, 48 St. Peter
Hudon E., Fils & Co., 260 St. Paul
Hudon Joseph, & Co., 242 St. Paul
Hudon Victor, 304 St. Paul
Hutchins Benjamin, 188 McGill
Kingan & Kinloch, St. Peter cor St. Sacrament
Kingan, Winning & Mair, 389 St. Paul
Maitland Edward, Tylee & Co., 15 Hospital
Masson D., & Co., 31 St. Peter
Mathewson J. A. & H., 202 McGill
Morin, Houlé & Co., 449 Commissioners
Mullin J. E., & Co., 3 Lemoine
Nivin William, & Co., 34 St. Sacrament
Prevost Amable, & Co., 266 St. Paul
Robertson & Beattie, 124 McGill
Robertson David, 36 St. Peter
Ross P. S., & Brother, 10 Grey Nun. *See Adv. p* 492
Roy Adolphe, & Co., 227 Commissioners
Schneider & Bond, 180 McGill
Simpson Marcus, & Co., 123 McGill
Sinclair, Jack & Co., 34 St. Peter
Thurber Alexander, & Co., 504 St. Paul
Thompson, Murray & Co., 42 St. Sacrament
Tiffin Joseph, & Sons, 318 St. Paul
Torrance David, & Co., 507 St. Paul

GROCERS, WHOLESALE & RETAIL.

Acton George, 108 St. Maurice
Adams James D., 257 St. Lawrence
Archambault Chas. C., 109 St. Paul
Archambault O., & Co., 109 St. Paul
Baillargeon Joseph, 458 St. Mary
Baird & Crawford, 123 Gt. St. James
Barcelo Joseph E., 207 Dorchester
Barnett Peter, 578 St. Catherine
Beauchamp Edouard, 437 Lagauchetière
Benallack Henry James, Bonaventure building, 2 Victoria sq
Biron Samuel, 220 McGill
Blackadder Thomas, 134 McGill
Blacklock John, 181 St. Lawrence
Boyd James, 90 St. Antoine and 128 McGill
Brown & Dunning, 378 Notre Dame
Burke John, 32 St. Maurice
Burke Michael, 203 St. Antoine
Bury & Hayes, 144 McGill
Chapeleau Thomas, 133 St. Dominique
Chaput L., Fils & Co., 429 Commissioners
Charbonneau Louis H., 32 Jurors
Cloran Joseph, 370 St. Joseph
Cloutier Séraphin, 83 St. Joseph
Colquhoun Alex., 207 St. Mary
Courcelles Rémi, 419 St. Catherine
Curran James, & Brother, 92 Colborne
Cutler John, 737 Craig
Daigle Clement, 383 St. Joseph
Delaney William & Arthur, 58 Jurors
Donohue Timothy, 161 St. Paul
Doray & Renaud, 123 St. Paul
Dufresne & McGarity, 228 Notre Dame
Dufresne Pierre, 88 St. Lawrence
Duhamel Amable, cor Napoléon and Visitation
Dumouchel Alfred, & Co., 613 St. Mary
Dupras Calixte, 34 St. Mary
Elliott John, 194 St. Paul
Emond J. B., 272 Craig
English S., 392 Notre Dame
Fauteux Edouard, Panet cor Nonancourt
Fauteux Léandre, St. J. Bte. village
Feron John, 28 St. Alexander
Feron Martin, 90 Bleury
Filiatrault Octave, 32 Beaudry
Fogarty Timothy, 599 St. Joseph
Foster Robert, 173 McGill
Franck J. C., & Co., 25 Hospital
Frappier Joseph, 36 St. Bonaventure
Gaherty D., 311 Commissioners
Giraldi Serafino, 229 Commissioners
Goulet Joseph M., 201 St. Mary
Goyette J. B. S., cor Dorchester and Papineau road
Grace Patrick, 589 St. Mary
Graham George, 99 Gt. St. James
Grant William W., 55 Aylmer
Gravel Frères, St. Lawrence cor Craig
Henault Louis H., 674 St. Joseph
Hutchison John, 72 Notre Dame
Johnston John, 231 Dorchester
Kerens Daniel, 181 Vitré
Koester Brothers, 202 St. Antoine
Lamb Thomas, 385 St. Mary
Laramee Joseph E., 752 St. Catherine
Larkin Patrick, cor Murray and Ottawa
Laverty Joseph, cor Bleury and St. Bernard
Leblanc Germain, cor St. Paul and Jacques Cartier sq
Legendre Edmond, 179 St. Lawrence
Leggatt & Reay, 443 Notre Dame
Levesque Joseph, 43 St. Bonaventure
Little Thomas, 605 St. Mary
Lunan Henry, 623 St. Mary
Lyman William, 341 St. Lawrence
Lynch Lawrence M., 274 St. Joseph
Macleod Alexander D., & Co., 344 Notre Dame
Maguire & Co., 285 Commissioners
Maguire John, 46 Colborne
Maher John, 138 St. Bonaventure
McDonald John, 167 St. Lawrence
McGibbon Alex., Italian warehouse, 69 Gt. St. James
McGibbon William, 218 Notre Dame
McKay Duncan N., 684 Dorchester
McLaren William D., 247 St. Lawrence
McNamara Daniel, 369 St. Joseph
McNeice James, jun., 44 St. Paul
McShane Richard, 152 Wellington
Malone William, jun., 144 Vitré
Mansfield William, 60 Bleury
Marchand Edmond, 398 St. Joseph
Mercier J. O., 137 St. Paul
Mercier Pierre A., 291 St. Paul
Mercier T. A., cor Seigneurs and Centre
Mongeon & Co., 188 St. Lawrence
Montmarquet A. Edouard, 387 St. Catherine
Montmarquet Pierre C., 227 St. Nicholas Tollentin
Moore Terence, 196 St. Bonaventure
Moyes Henry, 30 Gain
Mullin & Healy, cor Commissioners and McGill
Mullins James, 2 Hermine
Murphy Bartholomew, 26 Aylmer
O'Connell Thomas, 309 William
O'Loughlin Martin, 120 Prince
O'Neill John, 1 Chaboillez sq
O'Reilly Frank C., 61 Mountain
Paul Henry, 358 St. Joseph
Pegnem Charles, 80 Dalhousie
Perrault Jacques, 265 St. Nicholas Tollentin
Perrault Léon, 496 St. Catherine
Perry M. L., & Co., 75 St. Lawrence
Proctor Charles D., 147 McGill
Remy Jacques Guillaume, 408 Lagauchetière
Rickaby Thomas, 527 St. Lawrence
Robertson & Co., 538 St. Joseph
Rosaire Dominique, 168 St. Bonaventure
Russ William, 271 Mignonne
Ryan Patrick, 567 St. Mary
Seebold John G., 408 Dorchester
Senez Stanislas, 388 St. Catherine
Shannon A. & D., 102 McGill
Shannon John, 26 Hermine
Shannon Neil, 455 Commissioners
Slevin John, 623 Craig
Small E. A. & H. A., St. Bonaventure cor Mountain
Smith & Cox, 232 St. Joseph
Stewart Alexander, 24 Chaboillez sq
Stewart John, 600 St. Joseph
St. Jean David, 12 St. Radegonde
St. Mars Frédéric, 340 St. Catherine
Thompson John, 204 St. Paul
Tierney John, 498 William
Tiffin H., 580 St. Mary
Tomkins M. M., 209 St. Lawrence
Toner James, 68 St. Dominique
Villeneuve & Lacaille, 200 St. Paul
Villeneuve Nazaire, 67 St. Mary
Villeneuve Philias, 192 St. Joseph
Walsh Anthony, 1 to 7 St. Antoine
Warren Robert, 204 Bleury

Westgate Douglas, Côte St. Paul
Wilcott Andrew, 199 Beaudry
Wilkins James, 32 St. Lambert
Willison Henry, 4 Phillips sq
Wilson James Barr, 117 Vitré
Wilson & McIntosh, 149 Vitré

GUILBAULT'S ZOOLOGICAL GARDEN.

Guilbault J. E., manager, 590 St. Lawrence. *See Adv. p* 4

GUANO.

Evans, William, Lower Canada Agricultural warehouse, St. Anns hall, over St. Anns market. *See Adv. p* 455

GUNS AND PISTOLS.

Boyd Thomas W., 225 Notre Dame
Costen T., & Co., 27 Gt. St. James

HABERDASHERY, SMALLWARES, TRIMMINGS

Anderson James D., 124 Gt, St. James
Gibb & Co., 50 Gt. St. James
Henderson John T., 383 Notre Dame
McClure & Cassils, 400 Notre Dame
Morison James, & Co., 450 Notre Dame
Moss S. H. & J., 5 Recollet
Murphy Brothers, 418 Notre Dame
Mussen Thomas, 257 Notre Dame and 514 Craig. *See Adv. p* 237
Neild Edward, & Co. (wholesale), 536 St. Paul
Quinn Owen, 8 St. Bonaventure
Rafter John A., 31 St. Lawrence
Ringland, Ewart & Co., 422 St. Paul

HAIRDRESSERS, PERFUMERS, &c.

Boyce J. R., 63 Gt. St James
Brouillet Joseph E., 12 St. Joseph
Jones J. H., & Brother, 133 McGill
Lopez William, 14 St. Lambert
Martin Thomas, 190 Notre Dame
Moretti Pietro, 14 Gt. St. James
Palmer John, 223 Notre Dame
Mosby Francis S., 505 Craig
Patenaude Charles, 560 St. Mary
Sax Isidor, 31 Bleury
Wethay Edgar, 146 Gt. St. James

HAMS, BACON, CORNED BEEF, &c.

Buchanan James, Glasgow ham warehouse, Bonaventure building, 30 Victoria sq. *See Adv. p* 97

HARDWARE, WHOLESALE.

Barber A. A., & Co., 23 St. Sacrament
Brown Wm., & Co., 6 St. Alexis
Crathern & Caverhill, 349 St. Paul
Currie W. & F. P., & Co., 88 McGill. *See Adv p* 477
Darling William, & Co., 379 St. Paul
Drescher Henry, 24 Lemoine
Elliott & Co., Joseph's buildings, 16 Lemoine
Evans & Evans, 455 St. Paul. *See Adv. p* 471
Ferrier & Co., 24 St. François Xavier
Forbes A. H., 107 Queen
Fraser Francis, 28 St. Sulpice. *See Adv. p* 150
Frothingham & Workman, 395 St. Paul
Hayes Andrew, agent, 356 St. Paul
Hutton James, & Co., 17 St. Helen
Ireland H. W., 409 St. Paul
Ives & Allen, 118 Queen. *See Adv. p* 479
Morland, Watson & Co., 385 St. Paul, saw and axe factory, St. Gabriel locks. *See Adv. p* 113
Mulholland & Baker, 419 St. Paul
Paré Hubert, r 415 St. Paul
Peck Thomas, & Co., 391 St. Paul
Robertson Thos., & Co., 26 St. Sulpice. *See Adv. p* 498
Ross P. S., & Brother, 10 Grey Nun. *See Adv. p* 492
Round John, & Son, 13 Lemoine
Smith & McCulloch, 20 Hospital
Thompson B. & S. H., Birmingham, England, agency, 12 Lemoine
Waddell & Pearce, 27 St. John
Walker Joseph, 21 St. John

HARDWARE, WHOLESALE AND RETAIL.

Beard J. G., & Co., 139 Gt. St. James
Beliveau Hilaire, 193 St. Paul
Beliveau L. J., & Co., 297 St. Paul. *See Adv. p* 472
Benny, McPherson & Co., 452 St. Paul
Benoit & Letourneux, 221 St. Paul
Charlebois A., & Co., 438 St. Paul
Davidson Thos., Cathedral block, 269 Notre Dame
Evans J. Henry, 463 St. Paul
Faucher Olivier, 26 Little St. Antoine
Francis W. & B., 490 St. Paul
Hagar George, & Co., 520 St. Paul. *See Adv. p* 473
Haldimand & Co., 253 St. Paul
Kerr Robt., & Co., 209 McGill
Lepage Germain, 210 St. Paul
Meilleur & Co., 526 Craig. *See Adv. p* 14
Pacy T. B., 25 St. Lawrence
Prevost A., & Co., 213 Commissioners
Rastoul & Boyte, 233 St. Joseph
Reinhardt William, 617 St. Mary
Rodden W., & Co., 118 Gt. St. James. *See Adv. p* 496
Sancer & Frère, 283 St. Paul. *See Adv. p* 473
Snowdon C. C., & Co., 454 St. Paul
Tabb & Thompson, 462 Notre Dame
Villemaire Louis, 197 St. Paul
Walker James, & Co., Mechanics' hall, 106 Gt. St. James
Warren Francis, 388 Notre Dame
Wilson hon. Charles, 392 St. Paul
Wilson Thomas & Co., 218 St. Paul

HAT BLOCKER.

Ketchum G. W., 197 Fortification lane

HATS.

Barter John, 753 Craig
Bourdon, Alexandre, 79 St. Lawrence
Brahadi Abraham, 199 Notre Dame. *See Adv. p* 474
Cowan Richard W., 170 Notre Dame
Franklin W. T. & Co., 416 Notre Dame
Fuller Stephen, 521 St. Paul
Gauvreau Joseph, 596 St. Mary
Greene & Sons, 517 St. Paul
Haeusgen & Gnaedinger, 57 St. Peter
Henderson J., & Co., Crystal block, 283 Notre Dame
Levin Bernard, 297 Notre Dame
Lomer Gerhard, & Co., 475 St. Paul
Lorge Cornelius, 21 St. Lawrence
Lorge J. B., 132 St. Joseph
Mahler Maurice, 186 Notre Dame
Marcou John L, 363 Notre Dame
McIver & Co., 291 Notre Dame. *See Adv. p* 474
Mintz S., & Co., 255 Notre Dame. *See Adv. p* 475
Moore G. & J., 376 Notre Dame
Samuel William, 445 Notre Dame
Terrill John, 85 Fortification lane
Toucher John E., 158 Gt. St. James. *See Adv. p* 475

HIDES.

McLean Donald, 309 Commissioners. *See Adv. p* 476
Mooney & Co., 85 Grey Nun
Shaw F., & Brothers, 14 Lemoine

HOLLOW WARE.

Beard J. G., & Co., 139 Gt. St. James
Ives & Allen, City foundry, 118 Queen. *See Adv. p* 479
Rogers & King, 645 Craig

HOOP SKIRTS.

Gutman Moses & Co., 18 Lemoine
Macdonald de B., & Co., 19 St. Helen

HORSE BAZAAR.

Alloway Arthur W., 24 Cotté

HORSE SHOERS.

Ainslie John George, 17 Lacroix
Salmon William, 48 Dupré lane
Swinburn George, 12 St. Urbain
Thompson John, 98 St. Lawrence

HOSIERY AND GLOVES.

Arthur & Co., 422 Notre Dame
Bowie W. B., & Co., 433 Notre Dame
Clarke W. R., 196 McGill
Cowan & Co., 147 Gt. St. James
Gibb & Co., 50 Gt. St. James
Henderson John T., 383 Notre Dame
Kemp & Co., 306 Notre Dame
McClure & Cassils, 400 Notre Dame
Morison James, & Co., 450 Notre Dame
Murphy Brothers, 418 Notre Dame

Ringland, Ewart & Co., 422 St. Paul
Williamson James, & Co., 448 Notre Dame

HOTELS.

Albion, Decker & Co., 527 to 533 St. Paul
American house, R. Decker, 47 St. Henry
Beltête Joseph Caron, 163 Commissioners
Bull's Head, John Carden, 57 Common
Bytown house, M. Mansfield, 1 St. François Xavier
Canada, Madame Saucier, 17 St. Gabriel
City, Pierre B. Crepeau, 149 St. Paul
Cleland Atcheson, 204 St. Lawrence
Commercial, Michael Shelly, 625 Craig
Corbeille Stanislas, 78 St. Lawrence
Cosmopolitan, Angelo Gianelli, 15 Place d'Armes
Donegana, A. Furniss, 31 Notre Dame
Dubreuil André, 134 St. Joseph
Eagle hotel, Hiram Edson, 23 College. *See Adv. p* 476
Exchange, H. B. Roberts, 69 St. Henry
Fountain house, John Dunn, 2 St. Joseph
Gareau, George Gareau, 67 St. Gabriel
German, C. Schnepper, 595 Craig
Hogue, Pierre Octave, St. Laurent, 137 St. Dominique
Irvine William, Bytown hotel, 97 St. Paul
Kiernan, Francis, 411 St. Joseph
Kingston, Thomas Hanley, 75 Common
Kobold John, Thistle house, 147 St. Lawrence
Labelle & Larose, 27 Chaboillez sq
Low, John W., New York, 130 McGill
Mayhank George, Three Rivers, 25 Commissioners
McEnroe Patrick, Old Countryman's inn, 9 and 11 St. Sulpice
McCann Mrs. John, Belfast, 14 Victoria sq
Merchants, Nelson Vosburgh, 51 to 57 College
Meunier David, Glasgow, 74 St. Lawrence
Montreal house, H. Duclos, 6 Custom house sq
Murray Daniel, Hotel du Peuple, 17 Bonsecours
National, Carroll Patrick, 343 Commissioners
Ollier T., 31 Jacques Cartier sq
Ottawa, Samuel Browning, 148 Gt. St. James
Pavillion, G. R. Bird, proprietor, 29 St. Joseph
Portland, F. X. Roy, proprietor, 189 Commissioners
Quebec, Denis Blaque, 171 St. Paul
Rapin Théophile, 54 St. Joseph
Rasco's, Brodeur & Lariviere, 181 St. Paul
Richelieu, Joseph Beliveau, 45 St. Vincent
Rivière Joseph I., 165 St. Paul
Shakspeare inn, Henry Corrigan, 77 St. François Xavier
Spaulding Edward, 45 St. John
St. Edouard, Julien Gadoua, 105 St. Paul
St. Jacques, D. Gareau & Co., 7 St. Amable lane
St. Lawrence hall, Henry Hogan, 31 Gt. St. James
St. Louis, Magloire Longpré, 64 St. Gabriel
United States, Alex. Pelland, proprietor, 27 Jacques Cartier sq
Vezina Charles, 91 St. Paul
Villeneuve Félix, Bonsecours, 155 St. Paul
Wellington house, Richard Mulligan, 16 Wellington
Wilson William, 461 Notre Dame
Wiseman Thomas, Mile End

HOUSE AND ESTATE AGENTS.

Aitken Samuel M., 532 Craig. *See Adv. p* 11
Arnton John J., 82 St. François Xavier
Foote Joseph, 64 Bleury
Johnson Thomas R., 44 Little St. James
Lambe & Tuggey, 1 Union buildings, 43 St. François Xavier
Leeming John, & Co., 364 Notre Dame
Lionais H. & E., 30 St. Gabriel
Muir George B., 30 St. François Xavier
Munro Hector, 17 St. Bonaventure
Pickup Edmund, 113 St. François Xavier
Tuggey Charles, 2 Union buildings, 43 St. François Xavier
Turner William, & Son, 80 St. François Xavier. *See Adv. p* 477

HOUSE FURNISHINGS.

Baylis James, 140 Gt. St. James
Beard J. G., & Co., 139 Gt. St. James
Campbell R., & Co., 101 Gt. St. James
Davidson Thos., Cathedral block, 269 Notre Dame
Hagar George, & Co., 520 St. Paul. *See Adv. p* 473
Kerr Robert, & Co., 269 McGill
Meilleur & Co., 526 Craig. *See Adv. p* 14
Pacy T. B., 25 St. Lawrence
Prowse & Macfarlane, 128 Gt. St. James
Rodden William, & Co.; works 165 William, salesroom 118 Gt. St. James. *See Adv. p* 496
Ryan C., Victoria building, 38 Victoria sq
Tabb & Thompson, 462 Notre Dame
Walker Jas., & Co., Mechanics hall, 106 Gt. St. James

HYDRAULIC WOKS.

Parkyn William, Côte St. Paul

HYDROMETERS.

Hearn Charles, 242 Notre Dame. *See Adv. p* 482

ICE.

Lamplough & Campbell, Apothecaries' hall, 265 Notre Dame. *See Adv. p* 465
Woodman, Henry, & Co., 640 Craig

INDIAN CURIOSITIES.

McIver & Co., 291 Notre Dame. *See Adv. p* 474
Perrin Ferdinand, 83 Notre Dame

INLAND STEAMBOAT COMPANIES.

American Express Line, H. St. Dizier, agent, 93 Gt. St. James
Freight and Tug line, Sincennes & McNaughton 203 Commissioners. *See Adv. p* 495
Jaques, Tracy & Co's. freight line, 103 Common. *See Adv. p* 494
Montreal and Ottawa forwarding Co., Isaac Bonner agent, 85 Common
Ottawa River Navigation Co., Capt. R. W. Shepherd, president, 153 Gt. St James. *See Adv. p* 496
Richelieu Navigation Company, J. B. Lamere, agent 201 Commissioners. *See Adv. p* 494
Royal Mail Through Line, Alexander Milloy, agent 53 Gt. St. James *See Adv. p* 269
St. Lawrence Tow boat line, W. T. Davie, agent, 315 Commissioners. *See Adv. p* 493

INSPECTORS.

Bellemare R., revenue, 1st div., 27 St. Vincent
Bull Richard, of agencies, 378 St. Lawrence
Cunningham David, gas, 48 Chenneville
Davidson Alex., marine, 5 Phillips sq
Dubuc J. Baptiste, of buildings, 91 St. Hubert
Dupuis Joseph, chimney sweep, 99 Vitré
Durnford Philip, revenue, 2nd div., 23 St. Vincent
Dyde & Major, pot and pearl ashes, 14 College
Eager, W. L., beef and pork, 44 Wellington
Ferres Jas. M., prisons and asylums, 176 Mountain
Muir H. M., M.D., C.B., hospitals, Army Medical office, 94 Notre Dame
Perry Alfred, Royal Insurance Co., Royal Insurance building, 2 Common
Rees D., & Co., beef, pork and butter, 46 Grey Nun
Robertson George Ross, of agencies for the Scottish Provincial Insurance Co., 10 Bisson
Spier James, for Liverpool and London, and Globe Duke
Young, hon. John, of flour, 224 Wellington
Yuill William, roads, Marlborough, Hochelaga

INSURANCE OFFICES.

Ætna Fire, R. Wood, agent, 83 St. François Xavier *See Adv. p* 68
Alliance, Prentice, Moat & Co., agents, Merchants Exchange, 13 St. Sacrament
Britannia Life, Joseph Jones, agent, 44 Little St James. *See Adv. p* 91
Britannia Mutual Life Association, Joseph Jones general agent, 44 Little St. James
British America, M. H. Gault, agent, 80 St. François Xavier
Canada Life, Harry Abbott, agent, 59 Gt. St. James
Citizens, Wm. B. Lambe, manager, 1 Union buildings, 43 St. François Xavier
Colonial Life, W. M. Ramsay, manager, 47 Gt. St James. *See Adv. inside back cover*
Columbian Marine, W. D. B. Janes, agent, 33 St Nicholas. *See Adv. p* 111
Commercial Union, Morland, Watson & Co., general agents; Fred. Cole, secretary, 385 St. Paul. *See Adv. p* 113
Connecticut Mutual Life, Robert Wood, agent, 83 St. François Xavier

gle Life Insurance Company of London, A. C. Cuvillier & Co., agents, 5 Cuvillier court, 19 St. Sacrament
ropean Life and Guarantee, Edward Rawlings, secretary, 71 Gt. St. James. *See Adv., pages* 139, 140, 141, 142 *and* 505
rtford Fire, R. Wood, agent, 83 St. François Xavier. *See Adv., page* 68
me and Colonial, Taylor Brothers, agents for Montreal, and general agents for the Province, 13 Merchants Exchange, 11 St. Sacrament
me Fire, R. Wood, agent, 83 St. François Xavier. *See Adv. p* 68
perial Fire of London, W. H. Rintoul, agent, 87 St. François Xavier
ternational Life, Alexander Molson, agent, 117 St. François Xavier
ncashire Fire and Life, W. Hobbs, agent, 23 St. John
e Association of Scotland, P. Wardlaw, secretary, Place d'Armes cor Little St. James. *See Adv. on inside of cover*
verpool and London, and Globe Fire and Life, G. F. C. Smith, resident secretary Canada branch, Charles A. Brault, sub-agent, 16 Place d'Armes cor Gt. St. James. *See Adv. on cover*
ndon and Lancashire Fire and Life, Simpson & Bethune, agents, 104 St. François Xavier. *See Adv. on foot lines of Alphabetical Directory*
ndon Assurance Corporation, John Ogilvy Moffatt, agent for Canada, Toupin's building, 14 Place d'Armes.
nhattan Fire, Simpson & Bethune, agents, 104 St. François Xavier
ntreal Fire and Marine, William Murray, manager, 25 Gt. St. James
tual Fire of City of Montreal, P. L. Letourneux, secretary, 2 St. Sacrament
tual Life of New York, M. H. Gault, agent, 80 St. François Xavier
orth British and Mercantile, Macdougall & Davidson, agents, H. J. Johnston, secretary, 2 and 3 Merchants Exchange, 11 St. Sacrament. *See Adv. on cover.*
cific Mutual of New York, M. H. Gault, agent, 80 St. François Xavier
enix Fire, Gillespie, Moffat & Co., agents; Jas. Davison, manager, 310 St. Paul. *See Adv. p* 251
enix of Hartford, R. Wood, agent, 83 St. François Xavier
ovincial, T. Walter Griffith, general agent, cor St. Sacrament and St. François Xavier
een, A. McK. Forbes, general agent, Union buildings, 37 St. François Xavier
yal Fire and Life, H. L. Routh, agent, Royal Insurance buildings, 2 Common. *See Adv. p* 504, *facing back cover*
ttish Amicable Life, Lawford & Nelson, agents, 24 Gt. St. James, and Robt. Mitchell, 33 St. Sacrament
ttish Provident Life, Simpson & Bethune, agents, 104 St. François Xavier
ttish Provincial, A. Davidson Parker, secretary, Toupin's building, 12 Place d'Armes. *See Adv. p* 8
curity Marine Insurance Company, Simpson & Bethune, agents, 104 St. François Xavier
ar Life of London, John Rhynas, agent, 9 St Helen
ion Mutual Life of Boston, S. J. Lyman, agent, 23 St. John
stern Assurance, Fire and Marine, James Grant, agent, 32 St. François Xavier. *See Adv. p* 503
stern, of England, Henry Duncan, & Co., agents, 31 St. François Xavier

N AND TIN PLATE WORKERS.

son J. B. E., 219 St. Lawrence
bert J., & Brother, 789 Craig
espie James, 601 Craig. *See Adv. p* 462
ney & Brother, 4 Dollard. *See Adv. p* 486
ney, Michael, 15 Victoria square. *See Adv. p* 486
leur & Co., 526 Craig. *See Adv., p* 14.
n C., Victoria building, Victoria sq.
George T., & Co., 104 St. Lawrence.
rminton R., 106 McGill
rminton R., jun., 10 Victoria sq.
n George, 241 St. Lawrence.

IRON FURNITURE, RAILING, &c.

Coo George, 33 St. Bonaventure
Gardner Robert, 48 to 54 Nazareth. *See Adv., p.* 473
Hagar George, & Co., 520 St. Paul. *See Adv., p.* 479
Ives & Allen, 118 Queen. *See Adv., p.* 479
Meilleur & Co., 526 Craig. *See Adv., p.* 14
Prowse & McFarlane, 128 Gt. St. James
Rodden William, & Co., works 165 to 179 William, sales room 118 Gt. St. James. *See Adv., p.* 496
Rogers & King, 645 Craig
Singleton William, 59 St. Antoine
Watson John, & Co., 7 Chenneville

IRON, STEEL, &c. WHOLESALE.

Barber A. A., & Co., 23 St. Sacrament
Brown Alfred, 20 St. Sacrament
Brown Wm., & Co., 6 St Alexis
Buchanan I., & Co., Royal Insurance buildings, 3 Common; warehouse 5 to 15 Duke. *See Adv. facing Miscellaneous Directory, p* 394
Crathern & Caverhill, 349 St. Paul
Currie W. & F. P., & Co., 88 McGill. *See Adv., p.* 477
Darling William, & Co., 379 St. Paul
Drescher Henry, 24 Lemoine
Elliott & Co., Joseph's buildings, 16 Lemoine
Evans & Evans, 455 St. Paul. *See Adv., p.* 471
Ferrier & Co., 24 St. François Xavier
Forbes A. H., 107 Queen
Fraser Francis, 28 St. Sulpice. *See Adv., p.* 150
Frothingham & Workman, 395 St. Paul
Hayes Andrew, agent, 356 St. Paul
Ives & Allan, 118 Queen. *See Adv., p.* 479
Hutton James, & Co., 17 St. Helen
Lamb & Davidge, Tate's dry dock n Wellington bridge.
Morland, Watson & Co., 385 St. Paul, saw and axe factory, St. Gabriel locks. *See Adv., page* 113
Mulholland & Baker, 419 St. Paul
Paré Hubert, 415 St. Paul
Peck Thomas, & Co., 391 St. Paul
Robertson Thomas, & Co., 379 St. Paul. *See Adv. p* 498
Ross P. S., & Brother, 10 Grey Nun. *See Adv. p* 492
Round John, & Son, agents, 13 Lemoine
Smith & McCulloch, agents, 18 Hospital
Thompson B. & S. H., Birmingham, England, agency 12 Lemoine
Waddell & Pearce, 27 St. John
Walker, Joseph, 21 St. John

IRON, STEEL, &c., WHOLESALE AND RETAIL.

Beliveau Hilaire, 193 St. Paul
Beliveau L. J., & Co., 297 St. Paul. *See Adv. p* 472
Benny, Macpherson & Co., 452 St. Paul
Benoit & Letourneux, 221 St. Paul
Charlebois A., & Co., 438 St. Paul
Davidson Thomas, 269 Notre Dame
Demers Pierre, 349 St. Joseph
Evans J. Henry, 463 St. Paul
Francis W. & B., 490 St. Paul
Hagar George, & Co., 520 St. Paul. *See Adv. p* 473
Haldimand & Co., 253 St. Paul
Kerr Robert, & Co., 209 McGill
Lepage Germain, 210 St. Paul
Pacy T. B., 25 St. Lawrence
Prevost A., & Co., 266 St. Paul
Sancer & Frère, 283 St. Paul. *See Adv. p* 473
Snowdon C. C., & Co., 454 St. Paul
Tabb & Thompson, 462 Notre Dame
Villemaire Louis, 197 St. Paul
Walker Jas., & Co., Mechanics hall, 106 Gt. St. James
Warren Francis, 388 Notre Dame
Wilson Hon. Charles, 392 St. Paul
Wilson Thomas, & Co., 218 St. Paul

JAPANNERS.

Cowie John, 375 St. Antoine
O'Keane John, & Co., 54 Gt. St. James. *See Adv. p* 480
Storer Charles, 594 Craig. *See Adv. p* 285

JEWELLERY.

Ascher & Co., 42 St. Sulpice
Barnett S. H., 451 Notre Dame
Beaudry E. E., 180 Notre Dame
Beaudry Narcisse, 32 St. Lambert
Brazeau Guillaume, & Frère, 15 St. Lawrence

Doucet E. H., 485 Craig
Eaves William, 96 St. Francois Xavier
Graber Jacob, 819 St. Catherine
Grant Henry, 300 Notre Dame
Laggatt Henry, 122 Notre Dame
Learmont William, 225 Notre Dame
Lovis J. & A., 403 Notre Dame
Macpherson David M., 3 Place d'Armes chambers, 13 Place d'Armes
Maysenhoelder & Baddeley, 24 St. Lambert
Meloche Charles, 95 St. Lawrence
Peacock H., & Co., 15 Place d'Armes
Pingel Johan Christian, 741 Craig
Phillips Edwin, 229 McGill
Rey Claude, 270 St. Paul
Saunders H. & A., 7 St. Lambert
Savage & Lyman, Cathedral block, 271 Notre Dame. *See Adv. p* 275
Sharpley Rice, Crystal block, 281 Notre Dame
Street John, 568 Craig
Townsend Wm. A., 321 Notre Dame
Walker W. S., 41 St. Lawrence
Wilkes Robert, 441 St. Paul. *See Adv. p* 499
Wood John, & Co., 375 Notre Dame

KEROSENE OIL, PORTLAND.

Mactavish & Brothers, 51 St. John
Rhynas John, 9 St. Helen

LACEMAN.

Parkin James, 250 Notre Dame

LACES AND EMBROIDERIES.

Auchterlonie Alex. J., 367 Notre Dame

LADIES' UNDERCLOTHING.

Aitken John, & Co., 347 Notre Dame
Arthur & Co., 422 Notre Dame
Gunn Mrs. C., 143 Gt. St. James. *See Adv. p* 498
McClure & Cassils, 400 Notre Dame

LAMPS, LAMP OILS, &c.

Chanteloup Ernest, 587 Craig
Constantineau Gidéon, 130 St. Joseph
Davie C. H., & Co., 32 St. Nicholas
Fairie James, 100 St. François Xavier
Maume Mrs. M., 164 Gt. St. James
McConnell William, 130 Gt. St. James
Patton S. G., & Co., 56 St. François Xavier
Sénécal Arthur, 303 St. Paul
Warren M., 480 St. Mary

LAST MANUFACTURERS.

Reed George W., 192 Ann. *See Adv. p* 480
Wardill J. James, 26 Bleury. *See Adv. p* 460

LEAD PIPES.

Canada Lead Pipe Works, James Robertson, 126 Queen
Robertson Thomas, & Co., 26 St. Sulpice. *See Adv. p* 498

LEATHER.

Amos A. & E., French leather, 25 St. Peter
Boucher George, 366 St. Paul
Bryson, Campbell, 9 Lemoine
Camirant Raphael, 273 St. Paul
Dougall John, & Co., 468 St. Paul
Gardner Alonzo B., patent, 26 Wolfe
Harold John, 431 St. Paul
Hua & Richardson, 52 St. Peter
Jones J. M., & Co., 20 St. Peter
Leclaire John A., 530 St. Paul
Lemire Moïse, 275 St. Paul
Lindley Fred., 186 Vitré
McLean Donald, 309 Commissioners. *See Adv. p* 476
Mooney & Co., 85 Grey Nun
Morrice David, 52 St. Peter
Moseley Ricker, 510 St. Paul
Perrault Eloi, 305 St. Paul
Pollock Philander, 503 St. Paul
Pratt John, & Co., 453 St. Paul
Seymour C. E., 382 St. Paul
Seymour M. H., 403 St. Paul
Shaw F., & Brothers, 14 Lemoine
Whitney N. S., 14 St. Helen
Woods Robert, 444 St. Paul

LEATHER BELTING.

Campbell L. J., & Co., 594 St. Joseph
McLaren John C., 63 Gt. St. James

LETTER CUTTER AND DIE SINKER.

Bailey George P., 64 Gt. St. James

LIME.

Brousseau Jean Bte., 40 Fullum
Coe Andrew, 55 St. François Xavier
Evans Wm., over St. Anns market. *See Adv. p*

LIQUORS, WINES, &c., WHOLESALE.

Austin James, & Co., 22 to 28 St. Maurice
Chapman Henry, & Co., 22 St. John
Childs George, & Co., 20 St. François Xavier
Douglas James, & Co., 508 St. Paul
Doutney W. L., 28 St. Gabriel
Feldtmann & Co., 9 Hospital
Fitzpatrick & Moore, 4 Lemoine
Gear Henry John, 48 St. Peter
Hudon E., Fils & Co., 260 St. Paul
Hudon, Joseph & Co., 242 St. Paul
Hudon Victor, 304 St. Paul
Hutchins Benjamin, 188 McGill
Kingan & Kinloch, St. Peter cor St. Sacrament
Kingan, Winning & Mair, 389 St. Paul
Maitland Edward, Tylee & Co., 15 Hospital
Masson D., & Co., 31 St. Peter
Mathewson J. A., & H., 202 McGill
Prevost Amable, & Co., 266 St. Paul
Robertson & Beattie, 124 McGill
Robertson David, 36 St. Peter
Ross P. S., & Brother, 10 Grey Nun. *See Adv. p*
Roy Adolphe, & Co., 227 Commissioners.
Schneider & Bond, 180 McGill
Sinclair, Jack & Co., 30 St. Peter
Thurber Alexander, & Co., 503 St. Paul
Tiffin Joseph, & Sons, 318 St. Paul
Thompson, Murray & Co., 42 St. Sacrament
Urquhart Alexander, & Co., 44 St. Peter

LIQUORS, WINES, WHOLESALE AND RETA

Acton George, 108 St. Maurice
Adams J. D., 257 St. Lawrence
Archambault C. C., 109 St. Paul
Archambault O., & Co., 109 St. Paul
Baillargeon Joseph, 458 St. Mary
Baird & Crawford, 123 Gt. St. James
Barcelo Joseph E., 207 Dorchester
Barnett Peter, 578 St. Catherine
Bélin Jules, 87 St. Lawrence
Bell & Higgins, 48 St. Joseph
Benallack H. J., Bonaventure building, 20 Victor
Biron Samuel, 220 McGill
Blackadder Thomas, 134 McGill
Boyd James, 90 St. Antoine
Brown & Dunning, 378 Notre Dame
Burke John, 32 St. Maurice
Burke Michael, 203 St. Antoine
Bury & Hayes, 144 McGill
Chapeleau Thomas, 133 St. Dominique
Chaput L., Fils & Co., 429 Commissioners
Charbonneau Louis H., Bleury cor Jurors
Colquhoun Alex., 207 St. Mary
Courcelles Rémi, 419 St. Catherine
Curran James, & Brother, 92 Colborne
Cutler John, 737 Craig
Daigle Clément, 383 St. Joseph
Delancy William & Arthur, 58 Jurors
Donahue Timothy, 161 St. Paul
Doray & Renaud, 123 St. Paul
Doucet E. H., 485 Craig
Dufresne & McGarity, 228 Notre Dame
Duhamel Amable, cor Napoleon and Visitation
Dumouchel Alfred, & Co., 613 St. Mary
Dupras Calixte, 34 St. Mary
Elliott John, 194 St. Paul
English S., 392 Notre Dame
Emond J. B., 272 Craig
Fauteux Edouard, Panet cor Nonancourt
Feron John, 28 St. Alexander
Feron Martin, 90 Bleury
Fogarty Timothy, 599 St. Joseph
Foster Robert, 173 McGill
Fournier Jules, 420 St. Paul
Franck J. C., & Co., 25 Hospital

appier Joseph, 36 St. Bonaventure
herty D., 311 Commissioners
aldi Séraffino, 229 Commissioners
oulet Joseph M., 201 St. Mary
oyette J. B. S., cor Dorchester and Papineau road
ace Patrick, 589 St. Mary
ham George, 99 Gt. St. James
ant William W., 55 Aylmer
avel Frères, Craig cor St. Lawrence
enault Louis H., 674 St. Joseph
tchison John, 72 Notre Dame
hnston John, 231 Dorchester
rens Daniel, 181 Vitré
oester Brothers, 202 St. Antoine
mb Thomas, 385 St. Mary
ramée Joseph E., 752 St. Catherine
arkin Patrick, cor Murray and Ottawa
verty Joseph, cor Bleury and St. Bernard
eblanc Germ., cor St. Paul and Jacques Cartier sq
egendre Edmond, 179 St. Lawrence
eggatt & Reay, 443 Notre Dame
evesque Joseph, 43 St. Bonaventure
nnan Henry, 623 St. Mary
yman William, 341 St. Lawrence
ynch Lawrence M., 274 St. Joseph
acleod Alex. D., & Co., 344 Notre Dame
aguire John, 46 Colborne
aher John, 138 St. Bonaventure
alone William, jun., 144 Vitré
ansfield William, 60 Bleury
archand Edmond, 398 St. Joseph
cDonald John, 167 St. Lawrence
cGibbon Alex., Italian warehouse, 69 Gt. St. James
cGibbon William, 218 Notre Dame
cKay Duncan N., 684 Dorchester
cLaren William D., 247 St. Lawrence
cNamara Daniel, 369 St. Joseph
cNeice James, jun., 44 St. Paul
cShane Richard, 152 Wellington
ercier J. O., 137 St. Paul
ercier Pierre A., 291 St. Paul
ercier T. A., cor Seigneurs and Centre
ongeon & Co., 188 St. Lawrence
oore Terence, 188 St. Bonaventure
ontmarquet A. Edouard, 387 St. Catherine
ontmarquet Pierre Cyrille, 227 St. Nich. Tollentin
oyes Henry, 30 Gain
urphy Bartholomew, 26 Aylmer
ullins & Healy, cor Commissioners and McGill
'Connell Thomas, 309 William
'Loughlin Martin, 120 Prince
'Neil John, 1 Chaboillez sq
'Rielly Frank C., 61 Mountain
aul Henry, 358 St. Joseph
eguem Charles, 80 Dalhousie
errault Jacques, 265 St. Nicholas Tollentin
errault Léon, 496 St. Catherine
erry M. L., & Co., 75 St. Lawrence
octor Charles D., 147 McGill
emy Jacques Guillame, 408 Lagauchetière
euter, Lionais & Co., 14 Hospital
obertson & Co., 538 St. Joseph
osaire Dominique, 168 St. Bonaventure
uss William, 271 Mignonne
yan Patrick, 567 St. Mary
ebold John G., 408 Dorchester
enez Stanislas, 388 St. Catherine
hannon A. & D., 102 McGill
hannon John, 26 Hermine
hannon Neil, 455 Commissioners
levin John, 623 Craig
mall E. A. & H. A., St. Bonaventure cor Mountain
mith & Cox, 232 St. Joseph
tewart Alexander, 24 Chaboillez sq
tewart John, 600 St. Joseph
t. Jean David, 12 St. Radegonde
t. Mars, Frederick, 340 St. Catherine
hompson John, 204 St. Paul
erney John, 498 William
ffin H., 580 St. Mary
ffin Thomas, & Co., 212 St. Paul
omkins M. M., 299 St. Lawrence
oner James, 63 St. Dominique
illeneuve & Lacaille, 200 St. Paul
illeneuve Nazaire, 67 St. Mary
illeneuve Philias, 192 St. Joseph
alsh Anthony, 1 St. Antoine
arren Robert, 204 Bleury
Wilcott Andrew, 199 Beaudry
Willison Henry, 4 Phillips sq
Wilson James Barr, 117 Vitré
Wilson & McIntosh, 149 Vitré

LITHOGRAPHERS.

Burland, Lafricain & Co., 115 St. François Xavier
Dunlop & O'Brien, 32 Gt. St. James. *See Adv. p* 481
Little William A., 7 Dollard. *See Adv. p* 480
Roberts & Reinhold, 132 Gt. St. James. *See Adv. p* 263

LIVERY STABLES.

Alloway Arthur William, 24 Cotté
Bancroft E. I., r 67 Alexander
Larin Charles, 80 St. Joseph
Lawlor John, 11 Bleury
Morton Osborne, 660 Craig

LOOKING GLASSES.

Gauthier & Vervais, 552 Craig
Pell A. J., 76 Gt. St. James. *See Adv. p* 6
Scott William, 4 Victoria sq
Pell John E., 91 St. Antoine

LOVELL'S SERIES OF SCHOOL BOOKS.

Miller Robert, agent, 79 St. François Xavier. *See Adv. p* 229

LUMBER.

Campbell Colin, 756 Sherbrooke
Dickson Wm., St. Gabriel locks
Donnelly Patrick, 234 Craig
Donovan Peter, 39 Inspector
Douglas Brother & Co., 342 William.
Henderson William, St. Constant cor Charlotte, and Long Wharf opp Bonsecours market. *See Adv. p.* 481
Hurteau Léon, 82 St. Paul
Jordon & Benard, 362 Craig
Labelle Régis, 466 St. Joseph
Larkin Patrick, cor Murray and Ottawa
Lemoyne McPherson, 545 Craig
Maxwell Edward J., & Co., 715 Craig
McGauvran J. W., & Co., cor Victoria sq and Jurors. *See Adv. p* 482
Munro Daniel, 61 Lagauchetière
Ostell John, 761 Craig
Pillar William, 112 Dorchester
Renshaw William, 658 Craig
Rodier Paul A., 512 St. Joseph
Shearer James, 722 Craig
Tranchemontagne J. G., 5 Common
Vautier Philip, 28 McGill
Woodman Henry, & Co., 640 Craig

MACHINERY OIL.

Savage Alfred, & Son, 12 St. John

MACHINISTS.

Bartley W. P., & Co., St. Lawrence engine works, Mill. *See Adv. p* 467
Bateman William, 53 Dalhousie
Berry William, Anderson cor Lagauchetière
Brush Geo., Eagle foundry, 32 King. *See Adv. p* 94
Canada Marine Works, Aug. Cantin, 690 St. Joseph
Coo George, 33 St. Bonaventure
Cox & Collins, 9 Chenneville
Fleck Alexander, Vulcan Iron works, 26 William
Gardner John, 68 Duke
Gardner R., Novelty Iron works, 48 to 54 Nazareth. *See Adv. p* 478
Gilbert E. E., Canada Engine works, 738 St. Joseph
McDougall John, Caledonia works, St. Gabriel locks
McDougall John, & Co., St. Gabriel locks, office 22 St. Sacrament
Munro Daniel, 61 Lagauchetière
Nicholson Robert, 773 Craig
Pringle Thomas, 527 St. Joseph. *See Adv. p* 483
Perry George, 716 Craig
Redmond Thomas, 574 William
Soly & Brother, Mill
Watson John, & Co., 7 Chenneville

MACKAY'S MONTREAL DIRECTORY.

MacKay Mrs. R. W. S., proprietor; John Lovell publisher, 23 St. Nicholas. *See Adv. p* 306

MANTLES, DRESSES, AND SHAWLS.

Bowie W. B., & Co, 433 Notre Dame
Dufresne, Gray & Co., 454 Notre Dame. *See Adv. p* 464
Gagnon, Watson & Co., 377 Notre Dame
Morgan Henry, & Co, 208 Mc Gill
Morison James, & Co., 450 Notre Dame

MANUFACTURERS.

Adams C. K., corn brooms, telegraph matches, and willowware, 447 St. Paul. *See Adv. p* 468
Adams Noah James, bricks, 401 Colborne av
Allen William, & Co., of furniture, 85 Notre Dame
Amary A. C, of feathers, 547 Craig
Ames, Millard & Co., of boots and shoes, 23 St. Peter
Angus & Logan, printing and wrapping paper, 354 St. Paul. *See Adv. p* 493
Baccerini George, & Co., statuary, Gosford n Notre Dame
Baril Pierre V., metal plate in relief, for signs, &c., 7 Campeau
Barter John, straw and felt hats, 753 Craig
Beard J. G., & Co., stoves, hollowware, refrigerators, etc, 54 McGill and 139 Gt. St. James
Bell J. & T, boots and shoes, Cathedral block, 273 Notre Dame. *See Adv. p* 458
Berry William, sewing machines, cor Lagauchetière and Anderson
Bourdon Alexandre, hats, caps, etc., 79 St. Lawrence
Brahadi Abraham, hats, caps, etc., 199 Notre Dame. *See Adv. p* 474
Brook Jonas, & Bros., thread, 416 St. Paul. *See Adv. p* 8
Brown W. & D., of shipbread, 29 King
Bulmer & Sheppard, of bricks, head of Dufresne
Buntin Alexander, & Co., paper and envelopes, 338 St. Paul and 273 Commissioners. *See Adv. p* 93
Campbell L. J., & Co., leather belting, 594 St. Joseph
Chance Brothers, & Co., glass, Smithwick n Birmingham, B. & S. H. Thompson, agents, 12 Lemoine
Chantelcup Ernest, lamps and tinware, 587 Craig
Chauvé Médard, rootbeer, 175 Craig
Christie William, soap and candles, 11 and 13 St. Constant. *See Adv. p* 492
Christin & Beliveau, ginger beer, soda water, cider and syrup, 97 Campeau
Christin Joseph, & Co., soda water, cider and syrups, 145 Sanguinet
Coe Andrew, of superphosphate of lime, 55 St. François Xavier
Coo George, of iron bedsteads, self-rolling mangles, etc., 33 St. Bonaventure
Cowan James B., pitch and varnish, 7 St. Maurice
Cox & Collins, platform and counter scales, &c., 9 Chenneville
Cox James, shirts and collars, 5 St. Maurice
Craig James Peter, of pianos, 122 St. Lawrence
Darling & Brady, soap and candles, 96 St. Charles Borromée. *See Adv. p* 492
Davidson Thos., Cathedral block, 269 Notre Dame
Davis Samuel, cigars, 295 Notre Dame. *See Adv. p* 461
Dewitt Jacob, mitts and gloves, St. Gabriel locks
Douglas Thomas S., varnish, 49 St. John
Dubord A., & Co., tobacco and cigars, 227 St. Paul
Dunbar Charles, fishing tackle, 25 St. Urbain
Eaves William, watches, 93 St. François Xavier
Edwards Dr. Nelson, artificial teeth, 304 Notre Dame
Farquhar Mrs. Sarah, soda water, syrups, ginger beer, &c., 99 St. Urbain
Ford John C., paper collars, 46 Nazareth
Forsyth Robert, marble and granite, 531 Craig
Fuller Stephen, hats and caps, 521 St. Paul
Gardner Alonzo B., patent leather, 26 Wolfe
Gardner Robert, machinery, steam engines, &c., 48 to 54 Nazareth
Garlick John Ashley, plate chests, fancy cases, &c., 33 Little St. James
Gil & Geen, packing boxes, 26 St. Bonaventure. *See Adv. p* 462
Gordon Alexander, & Co., patent scales, 73 College. *See Adv. p* 488
Goulet Chas., boots and shoes, 22 St. Lawrence
Gourre Jean Bte., ostrich feathers, 210 St. Lawrence. *See Adv. p* 468
Graham R., & Co., blank books, 47 St. Frs. Xav
Greene & Sons, hats, furs, &c., 517 St. Paul
Grinton D., & Co., trunks and bellows, 375 N Dame
Gutman Moses, & Co., hoopskirts, 18 Lemoine
Haeusgen & Gnaedinger, hats and caps, 57 St. P
Harris John, & Co., boots and shoes, 160 McGi
Hearn Charles, mathematical instruments, 242 N Dame. *See Adv. p* 482
Hearle J. G., fancy soap, 92 St. Urbain.
Henry & Swain, tobacco and cigars, 276 St. Pa
Hibbard W. R., & Co., trunks, valises, &c Notre Dame
Higgins Joseph J., axes, Côte St. Paul
Hilton J. & W., cabinets and upholstery, 61 G James, factory St. Germain
Hood Thomas D., pianos, 79 Gt. St. James
Hood Andrew W, soap and candles, 57 Amher
Horne George, blank books, 71 St. François Xa
Ives & Allen, hardware, iron railings, stoves, h ware, smoothing irons, scales, &c., 118 Qu *See Adv. p* 479
Jacobs H. & Co., pipes, 177 McGill
Jamieson R. C., & Co., varnishes, japans, &c., 3 John. *See Adv. p* 498
Jenking Thomas, brushes, 343 Notre Dame
Johnson Wm., agricultural implements, 16 Naza
Kater Thomas, pianofortes, 506 St. Mary
Keevil Thomas, paper bags, 29 Place d'Armes c bers, 13 Place d'Armes
Kershaw & Edwards, safe and lock, 139 St. Fra Xavier
King William, trunks, saddles &c., 236 McGill
Kirkup Joseph, brushes, 349 St. Paul
Lavigne Joseph, tobacco & cigars, 82 St. Lawre
Leduc Joel, crackers, 240 St. Dominique
Lefebvre Michel, ginger beer and soda water Aylmer
Linton & Cooper, boots and shoes, 524 St. Paul
Littauer Samuel, soap and candles, 50 Papineau
Longpré Daniel, hot air furnaces, 42 St. Lawre
Lovell John, blank books, 23 St. Nicholas. *See p* 396
Lymans, Clare & Co., linseed oil, paints, putty nish, dye stuffs, oil cake, cement, &c., 384 St. *See Adv. p* 203
Macdonald De B., & Co, hoop skirts, 19 St. H
Mackinnon John, biscuits, Côteau St. Augustin
Marrin Paul, & Co., tobacco and cigars, 135 M
Mathewson John, & Son, soap and candles, 19 Inspector. *See Adv. p* 492
Mathewson & Co., boots and shoes, 204 McGill
McDonald, Brothers & Co., tobacco, 163 W *See Adv. p* 208
McDougall John, & Co, railway car wheels, St. G riel locks, office 22 St. Sacrament
McGibbon William, barrels, 55 Nazareth
McLaren J. C., of belt and hose, 63 Gt. St. Jam
McMaster William, & Co., Victoria washing chines, 360 Notre Dame. *See Adv. p* 499
McOwan John, & Co., boots and shoes, wholesa Lemoine
Martin P. B., & Brother, envelopes, 663 Craig
Matchitt R. W., & Co., gloves and kid mitts Notre Dame
Meilleur & Co., stoves, iron bedsteads, tin and iron ware, 526 Craig. *See Adv. page* 14
Michaud J. P., & Frère, boots and shoes, 9 Lawrence
Millard R., & Co., railroad chairs and spikes Prince
Miller Robert, paper and blank books, 79 St. F çois Xavier. *See Adv., page* 229
Miller W. D., boots and shoes, 36 Lemoine
Miller W. D., & Co., boots and shoes, 18 Victo
Mitchell Robert, & Co., gas and steam fittings Craig and St. Peter
Mitchell & Forté, organs, 243 St. Bonaventure
Molson J. H. R., & Brothers, vinegar, 222 St. M *See Adv. p* 227
Moor D. W., tobacco, &c., 90 Wellington
Morland, Watson & Co., saw and axe, St. Ca locks; office 385 St. Paul
Moseley & Ricker, boot and shoe leather, 510 St.
Mullarky & Donovan, boots and shoes, 17 Lem
Nickolds James, gold leaf, 27 Jurors
Peck Thomas, & Co., iron, cut nails and spikes St. Paul

Pell A. J., gilt mouldings, 76 Gt. St. James. *See Adv. p 6*
Perry George, fire engines, 716 Craig
Pollock Philander, leather, 503 St. Paul
Popham & Sinclair, boots and shoes, 491 St. Paul
Prowse & McFarlane, refrigerators and tinware, 128 Gt. St. James
Radway Dr. J., & Co., patent medicines, 378 St. Paul
Rattray J., & Co., tobacco and snuff, 206 Notre Dame
Reed George W., boot tree and shoe lasts, 192 Ann. *See Adv. p 480*
Rice William H., & Son, wire cloth, 35 Notre Dame
Riepert & Co., ladies and gents furs, 103 St. Lawrence
Robertson Charles, furniture, 711 Craig
Robertson James, lead pipe and composition gas tubing, Canada lead pipe works, 126 Queen
Rodden William, & Co., stoves, iron furniture, railings, &c., works, 165 to 179 William, salesroom, 118 Gt. St. James. *See Adv. p 496*
Rogers & King, stoves, iron furniture, railings, &c., 645 Craig
Rolland Gabriel L., boots and shoes, 219 St. Paul
Rooney Patrick, of Irish linen, 82 St. Peter
Round John, & Son, of electroplate, 13 Lemoine
Rush Edward, saddle, harness and trunks, 685 Craig
Scott S. B., & Co , boots and shoes, 512 St. Paul
Shearer James, doors, sashes, blinds, mouldings, &c. Craig n Victoria sq., factory and planing mills, St. Gabriel locks
Smardon John, soap and candles, 140 St. Urbain
Smith & Cochrane, boots and shoes, cor St. Peter and St. Sacrament
Smith & McCulloch, agents, 20 Hospital
Smith Wm. A., & Co., shirts and collars, 350 Notre Dame
Stoneham & Co., transparent window shades, 81 Notre Dame
Street John, jewellery, 568 Craig
Taucher John E., hats, caps and furs, 158 Gt. St. James. *See Adv. p 475*
Tourville Charles, boot and shoes, 99 St. Lawrence
Traquair P. J., bonnet fronts, 24 St. Alexis
Tuttle E. C., blank books, 411 St. Paul
Vardill J. James, boot tree and last, 26 Bleury. *See Adv. p 460*
Warren H. B., scales, 34 St. Patrick. *See Adv. p 487*
Watson John & Co., carriage axles, 7 Chenneville
Weaver George W., cloth, St. Gabriel locks
West Brothers, tobacco, 7 St. John
White W. C., of wrought iron beams and girders, 12 Colborne. *See Adv. p 478*
Williams Charles W., & Co., sewing machines, 65 Gt. St. James
Wilson C. T., & Co., boots and shoes, 463 Notre Dame
Wilson & Co., boots and shoes, 342 Notre Dame
Wisdom P. & E., of curled hair, Hochelaga
Wood Peter W., cottons, flannels, yarns, &c., 567 William

BLE FACTORIES.

Bingham & Brother, 93 Bleury
St Paul Isaïe, 126 St. Lawrence
Vor James, & Co., 111 St. Peter

LINE INSURANCE ADJUSTERS.

Milton R. H., Gillespie's buildings, 7 Common

ONS.

au Lambert, 29 St. Elizabeth
ms & Taylor, 130 St. George
k William J., 497 St. Lawrence

CH MANUFACTURER.

ms C. K., 447 St. Paul. *See Adv. p 468*

HEMATICAL INSTRUMENTS.

rn Charles, 242 Notre Dame. *See Adv. p 482*
ders Henry, 141 Gt. St. James

CANTILE AGENCY.

Wiman & Co., Union buildings, 45 St. Francis Xavier. *See Adv. p 433*

CHANT TAILORS.

ns Wm., jun., 10 Gt. St. James
erson James D., 124 Gt. St. James
dry E. N., 7 St. Lawrence
in Michael, 191 McGill

Bienvenu Bruno, 256 St. Paul
Boulanget Joseph Charles, 89 Notre Dame
Campbell John, 142 Gt. St. James. *See Adv. p 497*
Carson Andrew, 58 Gt. St. James
Cinq Mars & Co., 464 Notre Dame
Coderre Norbert, 158 Notre Dame
Dajenais Joseph C., 456 Notre Dame
Darling & Paterson, 370 Notre Dame
Donnelly James, & Co., 136 Gt. St. James
Evans J. S., & Co., 146 McGill
Franchère L. O., 22 St. Lambert
Galbraith & Brown, Mechanics hall building, 119 Gt. St. James
Gareau Charles, 142 McGill
Gauthier Edouard D., 207 Notre Dame
Gauthier M., 241 Notre Dame
Gibb & Co., 50 Gt. St. James
Jacobs Abraham, 58 St. Gabriel
Johnston William, 587 St. Mary
Kennedy James George, 58 St. Lawrence
Lahaye & Co., 274 St. Paul
Larue A., & Co., 86 Notre Dame
Leithead J. B., 99 St. Antoine
Leonard & McKinnon, 136 McGill
Loiselle F. X., & Co., 52 St. Lawrence
Mann & Son, 139 McGill
Mathurin Napoléon, 211 St. Dominique
Matthews Stephen, 415 Notre Dame
McMillan & Carson, 150 McGill. *See Adv. p 497*
Moss & Cinq Mars, 241 McGill
Moss S. H., & J., 5 Recollet
Muir, Ewan & Co., 185 McGill
Muir James, 145 Gt. St. James
Murphy P., 116 McGill
O'Brien James, & Co., 207 McGill
O'Heir James, 152 McGill
Patenaude Clément, 290 Notre Dame
Patton Thomas, & Brother, 203 McGill
Reeves John J., 346 Notre Dame
Rogers & Samuel, 245 Notre Dame. *See Adv. p 497*
Seath Robert, 145 McGill
Spearpoint W. E., Victoria building, 32 Victoria sq
Thomson Joseph N., Little St. James cor Place d'Armes
Turgeon & Frère, 213 McGill

METALS.

Hall, Kay & Co., Young's building, 92 McGill
Robertson Jas., Canada Lead Pipe works, 126 Queen
Robertson Thomas, & Co., 26 St. Sulpice. *See Adv. p 498*

MILLERS.

McDougall James, 447 Commissioners
Norris & Neelon, 6 St. Sacrament
Ogilvie A. W., & Co., Foundling cor Port
Parkyn & Brodie, mills Côte St. Paul, office 669 Craig
Parkyn William, Côte St. Paul, office cor Craig and Bleury

MILLINERS AND DRESSMAKERS.

Allan Mrs. John, 357 Notre Dame
Dennie Mrs. C., 19 St. Bonaventure. *See Adv. p 481*
Dunlop Mrs. Alex., 68 William
Quinn Mrs. C., 387 Notre Dame
Quintal Mrs. J. B., 209 Notre Dame
Reid Mrs. John, 205 Notre Dame
Silverman Mrs., 246 Notre Dame. *See Adv. p 482*

MILLINERY.

Foster A. M., 424 Notre Dame
Gohier Remi, St. Lawrence cor Mignonne
McConkey Thos. L., Crystal block, 285 Notre Dame
Park John C., 214 McGill
Perrin Charles F., 201 St. Paul
Quintal Mrs. J. B., 209 Notre Dame
Traquair P. J., 24 St. Alexis

MILLWRIGHTS.

Brush George, 32 King. *See Adv. p 94*
Gardner Robert, 48 to 54 Nazareth. *See Adv. p 478*
McDougall J., Caledonia works, St. Gabriel locks
Pringle Thomas, 527 St. Joseph. *See Adv. p 483*

MOURNING GOODS.

Dufresne, Gray & Co., 454 Notre Dame. *See Adv. p 464*
Gagnon, Watson & Co., 377 Notre Dame
Morison James, & Co., 450 Notre Dame

MUSIC PROFESSORS.

Andrews Misses, 23 Sanguinet. *See Adv. p* 488
Barnby F., organist, Trinity ch., 13 Place d'Armes
Bell Mrs. Arthur W., 850 St. Catherine
Burroughs Miss, Tannery west
De Angelis Misses, 28 Union av
De Angelis Sig. G., 28 Union av
Fowler Robert John, 24 McGill College av
Letondal Paul, 339 Lagauchetière
Porter Miss Jane, 6 St. George's place, 50 Cathcart
Schilling Dr., Conservatory of music, 919 St. Catherine
Thorbahn Carl, 25 St. Alexander
Torrington F. H., 8 Balmoral

MUSIC HALL.

Nordheimers, F. C. Veith, agent, 111 Gt. St. James

MUSICAL INSTRUMENTS AND MUSIC.

Boucher Adelard J., 260 Notre Dame
Gould & Hill, 115 Gt. St. James
Graham J. A., Cathedral block, 279 Notre Dame
Labelle & Rodier, 247 Notre Dame
Laurent, Laforce & Co., 233 Notre Dame
Prince Henry, 249 Notre Dame
Thornton E., & Co., 3 Victoria building, Victoria sq

NAIL MANUFACTURERS.

Bigelow John T., & Co., off 397 St. Paul
Dunn P. & J., Côte St. Paul
Holland M., & Son, south side Canal, n Tate's dry dock
Peck Thomas, & Co., 391 St. Paul

NEWSPAPERS AND PERIODICALS.

Canada Temperance Advocate, J. C. Becket, proprietor, 84 Gt. St. James
Canadian Band of Hope, J. C. Becket, proprietor, 84 Gt. St. James
Canadian Mail, or Montreal Gazette for Europe, Lowe & Chamberlin, proprietors, 67 Gt. St. James
Canadian Naturalist and Geologist, Dawson Brothers, proprietors and publishers, D. A. P. Watt, general editor; John Lovell, printer, 23 St. Nicholas
Echo and Protestant Episcopal Recorder, Thomas Sellar, proprietor, 345 Notre Dame
Evening Telegraph and Commercial Advertiser, E. H. Parsons & Co., proprietors, 67 Gt. St. James
French Canadian Missionary Record, J. C. Becket, printer, 84 Gt. St. James
Gazette, Montreal, Lowe & Chamberlin, proprietors, 67 Gt. St. James
Herald, Montreal, Penny & Wilson, proprietors, 345 Notre Dame
Journal de l'Instruction Publique, E. Sénécal, printer, 10 St. Vincent
Journal of Education, E. Sénécal, printer, 10 St. Vincent
Juvenile Presbyterian, John Lovell, printer, 23 St. Nicholas
La Minerve, Duvernay Frère, proprietors, 16 St. Vincent
La Revue Agricole, J. Perrault, M.P.P., proprietor, John Lovell, printer, 23 St. Nicholas
La Revue Canadienne, E. Sénécal, printer, 10 St. Vincent
L'Echo du Cabinet de Lecture Paroissial, E. Sénécal, 34 St. Gabriel
L'Ordre, Plinguet & Laplante, proprietors, 30 St. Gabriel
Le Moniteur, Rev. J. N. Williams, editor and proprietor, James Starke & Co., printers, 54 St. François Xavier
Le Pays, Dorion & Co., proprietors, 9 St. Thérèse
Le Perroquet, C. H. Moreau, proprietor, 192 Notre Dame
L'Union Nationale, C. C. E. Bouthillier, co-proprietor,
Lower Canada Agriculturist, J. Perrault, M.P.P., proprietor, John Lovell, printer, 23 St. Nicholas
Lower Canada Jurist, John Lovell, proprietor, 23 St. Nicholas
Lower Canada Law Journal, Penny, Wilson, & Co., printers; editorial office 39 Little St. James
Montreal Transcript, Gibson & McGrath, proprietors, John Lovell, printer, 23 and 25 St. Nicholas *See Adv. p* 12
Montreal Witness, John Dougall & Son, proprietors 393 Notre Dame
Presbyterian, The, John Lovell, printer, 23 St. Nicholas
Trade Review, W. B. Cordier & Co., proprietors, John Lovell, printer, 23 St. Nicholas
True Witness, George E. Clerk, proprietor, 393 Notre Dame

NOTARIES PUBLIC.

Beaufield Ramon, jun., 60 Little St. James
Bédard Louis, 19 St. Lambert
Belle Charles E., 42 Little St. James
Belle Joseph, 11 St. Lambert
Bourbonnière Narcisse G., 18 St. Thérèse
Brault Charles A., 3 Hanover terrace, 81 Bleury
Brodie Hugh, 60 Little St. James
Contant Médéric, 41 St. Vincent
Delisle Augustin S., Court house, Notre Dame
D'Orsonnens E., 34 St. Gabriel
D'Orsonnens Eraste d'Odet, 34 St. Gabriel
Doucet Théod, 63 St. François Xavier
Easton William, 75 Little St. James
Faure Ferdinand, St. Henry, Tannery west
Fortier L. T., 440 Lagauchetière
Frechette Edmond P., 34 Little St. James
Garand Moïse, 31 St. Vincent
Gibb & Hunter, 61 Little St. James
Griffin John C., Law chambers, 41 Little St. James
Hall William A., 39 Little St. James
Houlé Jean Baptiste, 41 St. Joseph
Isaacson J. H., 40 St. François Xavier
Jobin & Matthieu, 5 St. Thérèse
Labadie J. A., 24 Little St. James
Labranche Jacques Olivier, 282 St. Joseph
Lafleur Edouard, 30 St. Constant
Lamontagne C. H., 29 St. François Xavier
Lappare Henri, 66 St. Gabriel
Latour L. A. H., 235 Sanguinet
Lighthall William F., 50 Little St. James
McIntosh Edward, 114 St. Joseph
Mandeville F., 71 St. Paul
Montreuil Adolphe, 616 St. Mary
Moreau L. A., Côteau St. Augustin
Normandeau Pierre E., 2 Little St. James
Papineau, Papineau & Durand, 32 Little St. James
Pavette A. E., 161 Lagauchetière
Pelletier Octave, 178 St. Joseph
Ross W. M., 14 Merchants exchange, 11 St. Sacrement
Simard Joseph, 235 Lagauchetière
Smith James, 121 St. François Xavier
Truteau Joseph Zéphirin, 186 St. Denis
Weekes George, 87 St. Louis
Wright Henry Blake, 69 Little St. James

OCEAN STEAMERS AND SAILING PACKETS.

Anchor Line, G. & D. Shaw, agents, Royal Insurance buildings, 2 Common
British Colonial (limited), Gillespie, Moffatt & Co., agents, 310 St. Paul
Canada Line of Sailing Packets, Freer, Boyd & Co., agents, Common
Glasgow Line, Hugh and Andrew Allan, agents, cor Youville and Common
Montreal Ocean, Hugh and Andrew Allan, agents, cor Youville and Common
New York, Liverpool, and Philadelphia Steamship Co., Phillips & Co., agents, cor St. Nicholas and St. Sacrament
White Star Line of Packet Ships, D. E. Macleod & Co., agents, 4 St. Nicholas

OCULIST AND AURIST.

Thayer H. O., M.D., 235 Notre Dame

OIL CLOTHS.

Baylis James, 140 Gt. St. James
Campbell R., & Co., 101 Gt. St. James. *See Adv. in lines Alphabetical Directory*
Mussen Thomas, 257 Notre Dame and 514 Craig. *See Adv. p* 237

OIL MERCHANTS.

Bryson Campbell, cod, 9 Lemoine
Constantineau Gidéon, coal, 130 St. Joseph
Eastty William E., linseed, 24 St. Peter
Fairie James, coal, 100 St. François Xavier
Holmes Samuel, coal, 233 St. Paul

Lymans, Clare & Co., 384 St. Paul. *See Adv. p* 230
Mactavish & Brothers, petroleum, kerosene and benzine lubricating, 51 St. John
Mathewson John, & Son, 10 to 26 Inspector. *See Adv. p* 492
May Samuel H., & Co., 474 St. Paul. *See Adv. p* 8
McArthur John, & Son, McGill cor Victoria sq
Ramsay A., & Son, 37 Recollet. *See Adv. p* 483
Savage Alfred, & Son, 12 St. John
Shaw F., & Brothers, 14 Lemoine

OILS, PAINTS, COLORS, &c.

Atwater E., & Co., 17 St. Nicholas
Charles S. McT., 49 St. Lawrence
Crathern & Caverhill, 349 St. Paul
Holmes Samuel, 233 St. Paul
Lymans, Clare & Co., 384 St. Paul. *See Adv. p* 203
May S. H., & Co., 474 St. Paul. *See Adv. p* 8
McArthur John, & Son, 240 McGill
Ramsay A., & Son, 39 Recollet. *See Adv. p* 483

OLD IRON, COPPER, BRASS, GLASS, &c.

Jackson Samuel, 280 St. Lawrence
Lawes William, 37 St. Joseph. *See Adv. p* 7
Mayo John, 494 St. Mary
Warren M., 480 St. Mary. *See Adv. p* 7

OPTICIANS.

Cox & Murphy, 15 St. Urbain
Hearn Charles, 242 Notre Dame. *See Adv. p* 482
Sanders Henry, 141 Gt. St. James

ORGAN BUILDERS.

Mitchell & Forté, 243 St. Bonaventure
Warren Samuel R., 32 St. Joseph

PACKING CASES.

Esplin Charles, 111 Duke
Gill & Geen, 26 St. Bonaventure. *See Adv. p* 462
Noyes Isaac L., Fortification lane

PAINTERS AND GLAZIERS.

Craig Alexander M., 397 Notre Dame
Denis Louis N., 225 St. Dominique
Gebhardt George J., 134 St. François Xavier
Houghton John, 159 Bleury
Kimber James, 112 Bleury
Labelle Joseph O., r 64 Beaudry
Larose Louis, 86 St. Antoine
Lavoie O. M., 329 St. Lawrence
McArthur John, & Son, 240 McGill
Millen Henry, 746 Craig
Moses John, fresco, 134 St. François Xavier
Moses Michel, 80 Inspector
Murphy John, 8 Bleury
Nunn George, 179 Fortification lane
O'Keane John, & Co., 54 Gt. St. James. *See Adv. p* 480
Robinson Thomas, 844 St. Catherine
Sweet William, 8 St. Radegonde
Usherwood Joseph, 59 St. Urbain
Wright Robert, 611 St. Mary

PAPER COLLAR MANUFACTURER.

Ford John C., 46 Nazareth

PAPER FRAME MAKER.

Pollock & Calvert, 6 Bleury

PAPER HANGERS.

Craig Alexander M., 397 Notre Dame
Houghton John, 159 Bleury
Kimber James, 112 Bleury
Labelle Joseph O., r 64 Beaudry
Lavoie O. M., 329 St. Lawrence
Millen Henry, 746 Craig
Moses Michel, 80 Inspector
Murphy John, 8 Bleury
Nunn George, 179 Fortification lane
O'Keane John, & Co., 52 Gt. St. James. *See Adv p* 480
Robinson Thomas, 844 St. Catherine
Sweet William, 8 St. Radegonde
Usherwood Joseph, 59 St. Urbain
Wright Robert, 611 St. Mary

PAPER HANGINGS.

Adams C. K., 447 St. Paul. *See Adv. p* 468
Benson John W., 398 St. Paul
Black H. G., 232 McGill
Fabre & Gravel, 46 St. Vincent
Holland George A., corner St. François Xavier and Notre Dame
Holland Richard, 266 Notre Dame
Miller Adam, jun., 33 Bleury. *See Adv. p* 458
Miller Robert, 79 St. François Xavier. *See Adv. p* 229

PAPERMAKERS.

Angus & Logan, 354 St. Paul. *See Adv. p* 493
Buntin Alexander, & Co., 338 St. Paul and 273 Commissioners. *See Adv. p* 93
Miller Robt., 79 St. François Xavier. *See Adv. p* 229
Weir Robert, & Co., 39 Gt. St. James

PAPER STOCK, AND WOOLLEN RAGS.

Jackson Samuel, 280 St. Lawrence
Lawes William, 37 St. Joseph. *See Adv. p* 7

PATENT AGENTS.

Legge Charles, & Co., 48 Gt. St. James. *See Adv. p* 484
Plunkett & Brady, 67 Gt. St. James
Robb Charles, 96 St. François Xavier
Seymour Harry, V. S., 232 Colborne av

PATENT MEDICINES.

Birks Richard, 187 McGill
Bowman W. E., M.D., 384 Notre Dame
Bulling Wm. B., 620 St. Mary
Campbell Kenneth, & Co., Medical hall, 23 Gt. St. James; branch establishment Phillips sq
Davidson & Co., 302 Notre Dame and 133 Gt. St. James. *See Adv. p* 463
Devins & Bolton, 193 Notre Dame. *See Adv. on covr*
Gardner John, 455 Notre Dame
Goulden James, 177 St. Lawrence
Harte J. A., Glasgow drug hall, 396 Notre Dame
Henry John F., & Co., 515 St. Paul
Kerry, Brothers & Crathern, 351 St. Paul
Lamplough & Campbell, Apothecaries' hall, 265 Notre Dame. *See Adv. p* 465
Latham Richard S., 667 Craig
Lymans, Clare & Co., St. Paul. *See Adv. p* 203
Marsh J. H., 40 Victoria sq
Picault & Son, 74 Notre Dame. *See Adv. p* 465
Radway Dr. J., & Co., 378 St. Paul
Reed Thos. D., 40 St. Antoine
Trudeau Romuald, 301 St. Paul

PAWNBROKERS AND MONEY LENDERS.

Hart M., & Son, 118 Notre Dame

PENMANSHIP.

Long Prof. William Henry, Craig cor St. Lawrence

PERIODICAL AGENTS.

Beaudry & Lefebvre, 3 Place d'Armes hill
Bennet & Co., 27 Gt. St. James. *See Adv. p* 456
Brown William, 72 Gt. St. James
Carlisle & Co., 131 St. Joseph
Dalton William, 509 Craig. *See Adv. p* 457
Dawson Brothers, 55 Gt. St. James
Grafton F. E., 82 Gt. St. James
Hall William V. B., 237 McGill. *See Adv. p* 463
Hill C., 134 Gt. St. James. *See Adv. p* 458
Pickup Edmund, 114 St. François Xavier
Riddell Thomas, 54 Gt. St. James
Snow E. L., Gazette office, Gt. St. James

PHOTOGRAPHIC ARTISTS.

Bazinet Antoine, & Co., 51 St. Vincent
Boisseau Alfred, 372 Notre Dame. *See Adv. p* 484
Buxton John, 192 Notre Dame
Demers James Louis, 497 Dorchester
Dion Charles, 7 St. Bonaventure
Doane T. C., 126 Gt. St. James
Dufresne & Lachapelle, 160 Notre Dame
Martin George, 109 St. Peter
Notman William, 17 Bleury
Parks J. G., 18 St. Lawrence
Potter Henry, 288 Notre Dame
Rivet Joseph, 7 Sanguinet
Ross James, 239 McGill

PHOTOGRAPHERS' MATERIALS.

Martin George, 40 St. John

PHYSICIANS AND SURGEONS.

Archambault D. D., M.D., 3 Mountain
Beaubien Pierre, M.D., 606 Craig
Bernard Aldis, M.D., 564 Craig
Berthelet Benjamin, M.D., 64 St. Denis
Bessey William E., M.D., 24 St. Radegonde
Bibaud J. G., M.D., 16 Cotté
Bowman Wm. E., M.D., 384 Notre Dame
Brosseau Alfred P., M.D., 14 Chaboillez
Campbell F. W., M.D., 617 Craig
Campbell Geo. W., M.D., 707 Sherbrooke
Coderre J. Emery, M.D., 392 Lagauchetière
Craik Robert, M.D., Place d'Armes hill cor Craig
Dagenais Adolphus, M.D., 257 Lagauchetière
David A. H., M.D., 42 Beaver hall terrace
De Bonald Guillaume S., M.D., M.C., M.S., J.S.J.A., and B.L., 40 Berri
Desjardins J. A., M.D., 127 St. Lawrence
Drake J. M., M.D., Montreal General hospital, cor St. Dominique and Dorchester
Fenwick Geo. E., M.D., 24 Beaver hall terrace
Fraser William, M.D., 690 Dorchester
Garièpy Romuald, M.D., M.L.L., cor St. Lambert and Fortification lane
Girdwood G. P., M.D., 12 Little St. James
Godfrey R. T., M.D., 713 Craig
Guerin Hyacinthe, M.D., 613 St. Catherine
Hall Archibald, M.D., 186 Bleury
Hamelin Flavien, M.D., 527 St. Catherine
Hingston W. H., M.D., L.R.C.S., 645 Lagauchetière
Howard R. P., M.D., 9 Beaver hall hill
Kollmyer A. H., M.D., 115 St. Lawrence
Larocque A. B., M.D., 6 St. Lawrence
Leblanc Hermisdas, M.D., 67 Guy
Leclerc Georges, M.D., 615 Craig
Lemire E., M.D., 483 Craig
Leprohon J. L., M.D., 51 St. Radegonde
Macdonnell Robert L., M.D., 18 Phillips hall st
MacCallum Duncan, M.D., 21 St. Joseph
MacCallum Duncan C., M.D., 520 Craig
Meilleur J. B., M.D., LL.D., 76 St. Denis
Monagan W. F., M.D., M.C.P.S., 66 St. Lawrence, St. J. Bte. village
Muir W. H., M.D., C.B., inspector general of hospitals, and principal medical officer, Canada army Medical office, 2 St. Sophie place, McGill college av
Muller Frederick, M.D., homeopathic, 1 Chateauguay place, 624 Lagauchetière
Munro Pierre A. C., M.D., 448 Dorchester
Nelson Alfred, M.D., eye and ear institution, 27 Little St. James
O'Donnell John, M.D., 33 St. Antoine
O'Leary Patrick, M.D., 5 Chaboillez sq
Peltier Hector, M.D., Edinburgh, 692 Craig
Provost P. L., M.D., 579 St. Mary
Reddy John, M.D., 47 Little St. James
Rogers Josiah, M.D., 564 Craig
Schmidt S. B., M.D., 539 Craig
Scott Wm. E., M.D., 11 St. Bonaventure
Smallwood Charles, M.D., LL.D., D.C.L., 32 Beaver hall terrace
Smith W. P., M.D., 14 Cotté
Squire Wm. Wood, A.M., M.D., 776 Craig
Sutherland Wm., M.D., 667 Dorchester
Thayer L. O., M.D., 235 Notre Dame
Thériault François D., M.D., 87 Visitation
Thompson Robert, M.D., 417 Craig
Trenholme E. H., M.D., C.M., 32 St. Radegonde
Trudel E. H., M.D., 17 Little St. James
Turgeon Louis G., M.D., 51 St. Urbain
Utley Maurice H., M.D., homeopathic, 30 St. Radegonde
Venne Henri, M.D., 521 St. Catherine
Vilbon Alfred P. S., M.D., St. Lawrence n Tollgate
Waller Samuel, M.D., 618 St. Mary
Wanless John, M.D., L.F.P.S., homeopathic, 646 Lagauchetière
Wright Rev. William, M.D., 489 Craig

PIANOFORTES.

Bouchard Adelard J., 260 Notre Dame
Craig James Peter, 122 St. Lawrence
Gould & Hill, 115 Gt. St. James
Hood Thomas D., 79 Gt. St. James
Kater Thomas, 506 St. Mary
Labelle & Rodier, 247 Notre Dame
Laurent, Laforce & Co., 233 Notre Dame
Prince Henry, 249 Notre Dame
Seebold George, 6 Place d'Armes chambers, 13 Place d'Armes
Thornton E., & Co., 3 Victoria building, Victoria sq

PIANOFORTE TUNER AND REPAIRER.

Kater Thomas, cor St. Mary and Grant

PICTURE FRAMES.

Horne George, 71 St. François Xavier
Pell A. J., 76 Gt. St. James. *See Adv. p 6*
Pell John E., 91 St. Antoine
Pollock & Calvert, 6 Bleury
Scott William, 4 Victoria sq

PLASTERERS.

Aitken & Morrison, 70 Duke
Conroy William, 130 Germain
Cook William J., 497 St. Lawrence
McLean John, 49 St. Antoine
Phillips & Wand, 9 Balmoral

PLATED AND JAPANNED GOODS.

Ascher & Co., 42 St. Sulpice
Davie C. H., & Co., 32 St. Nicholas
Fraser Francis, 28 St. Sulpice. *See Adv. p 150*
Savage & Lyman, Cathedral block, 271 Notre Dame. *See Adv. p 275*
Tabb & Thompson, 462 Notre Dame

PLEASURE GARDENS.

Guilbault's, 590 St. Lawrence. *See Adv. p 4*
Victoria, 662 Sherbrooke. *See Adv. p 5*

PLUMBERS.

Bisson J. B. E., 219 St. Lawrence
Cadoret J., & Brother, 789 Craig
Chanteloup Ernest, 587 Craig
Cockburn, Brown & Napier, cor Craig and St Antoine. *See Adv. p 485*
Date John, 659 Craig. *See Adv. p 486*
Garth Charles, 536 Craig. *See Adv. p 485*
Glen Crawford, 21 Hanover
Grenier Vital, 268 St. Lawrence
Houlé Ovide, 544 St. Mary
James William, 816 St. Catherine. *See Adv. p 497*
Kearney & Brother, 4 Dollard. *See Adv. p 486*
Kearney Michael, 15 Victoria sq. *See Adv. p 486*
Martin John, 25 St. Antoine
McConochy Archibald, 693 Craig
McKenna Thomas, 58 St. Henry
Mitchell, Robert, & Co., Montreal Brass foundry, 114 St. Peter
Munro Daniel, 17 St. Bonaventure
Paton Richard, 742 Craig
Peacock William, 21 St. Claude
St. George T., & Co., 104 St. Lawrence
Stuart William, 706 Craig
Sweet William, 8 St. Radegonde
Warminton R., 106 McGill
Warminton R., jr., 10 Victoria sq
Yon George, 241 St. Lawrence

PLUMBERS' FURNISHINGS.

Robertson Thomas, & Co., 26 St. Sulpice and 379 St. Paul. *See Adv. p 498*
Tabb Horatio Nelson, & Co., 683 Craig. *See Adv. p 490*

PRINTERS, BOOK AND JOB.

Becket John C., 84 Gt. St, James
Cérat Pierre, 25 St. Thérèse
Duvernay Frère, 16 St. Vincent
Longmoore, M., & Co., 67 Gt. St. James
Lovell John, 23 and 25 St. Nicholas. *See Adv. p 306*
Owler & Stevenson, 70 St. François Xavier
Penny, Wilson & Co., 345 Notre Dame
Perrault Louis, 36 St. Vincent

Phaguet & Laplante, 30 St. Gabriel
Rose Daniel, 7 Dollard
Sénécal C., 34 St. Gabriel
Sénécal Eusèbe, 10 St. Vincent
Starke James, & Co., 54 St. François Xavier
Wilson John, 58 St. François Xavier

PRINTSELLERS.

Dawson Brothers, 55 Gt. St. James
Graham J. Andrew, Cathedral block, Notre Dame
Horne George, 71 St. François Xavier
Rolland J. B., & Son, 12 St. Vincent

PRODUCE.

Archer, Labelle & Co., 10 Port
Bonnell Walter, 3 St. Helen
Boyer Louis, & Fils., 359 Commissioners
Brossard Moïse, 127 St. Paul
Buck, Robertson & Co., 96 McGill
Butters Daniel, 33 St. Sacrament
Cameron & Ross, 443 Commissioners, and St. Thomas, Clinton, C. W.
Caverhill J. & T., 48 Gt. St. James
Chandler & Hannan, 451 Commissioners
Craig David J., 90 Common
Cruikshank George, 383 Commissioners
Denholm George, 33 St. Nicholas
Dougall John, & Co., 468 St. Paul
Fauteux Louis G., 18 Foundling
Fuller Thomas, & Co., 482 St. Paul
Haskett John, & Co., 127 McGill
Kirkwood William W., & Co., 11 William
Lafon Frederick, 317 St. Paul
Laing Murdoch, 377 Commissioners
Maclean David E., & Co., 4 St. Nicholas
March G., & Co., 22 Foundling
McBurney John & David, 532 St. Paul
McDougall James, 447 Commissioners
Mooney & Co., 85 Grey Nun
Morrice David, 52 St. Peter
Nivin William, & Co., 34 St. Sacrament
Norris & Neelon, 6 St. Sacrament
Papineau & Gareau, 78 St. Joseph
Sauvageau & Co., 21 St. Sacrament
Seymour C. E., 382 St. Paul
Stark C. A., & Co., 10 St. Nicholas
Vass A. H., 4 St. Sacrament
Watt D. A. P., 4 St. Alexis
Wilkins James, 32 St. Lambert

PROFESSORS.

Anderson James M., classics and mathematics, 76 St. Joseph
Jourdan Charles H., French, 36 McGill College av
Long William Henry, writing, bookkeeping, composition, 507 Craig
Markgraf Charles F. A., German, 335 Dorchester
Pech James, music, St. Lawrence hall, 31 Gt. St. James
Porter Miss, music and singing, 6 St. George's place, 50 Cathcart
Robins S. Paul, mathematics and chemistry, Hochelaga
Smith Charles Gustave, piano, 381 Lagauchetière
Thorbahn Carl, music, 25 St. Alexander

PROVINCIAL LAND SURVEYORS.

Baudry J. Alphonse U., 30 St. Gabriel
Perrault Henri M., 89 St. François Xavier
Plunkett & Brady, 67 Gt. St. James. *See Adv. p* 465
Robb Charles, 96 St. François Xavier
Wagner William, 6 Bleury
Windeyer & Savage, 48 Gt. St. James

PROVISIONS.

Adams James D., 257 St. Lawrence
Akin & Kirkpatrick, 16 William cor Grey Nun
Archer, Labelle & Co., 10 Port
Barcelo Joseph E., 207 Dorchester
Barrett Richard, 9 William
Beauchamp Edouard, 437 Lagauchetière
Benoit Z., & Co., 179 Commissioners
Boyd James, 128 McGill and 99 St. Antoine
Boyer Louis, & Fils, 359 Commissioners
Brossard Moïse, 127 St. Paul
Buck, Robertson & Co., 96 McGill
Burrell John, 22 Foundling
Bury & Hayes, 144 McGill
Colquhoun Alex., 207 St. Mary
Curran James, & Brother, 92 Colborne
Delany William & Arthur, 58 Jurors
Desautels Guillaume, 133 St Paul
Doray & Renaud, 123 St. Paul
Dufresne Ovide, 277 Commissioners
Dupras Calixte, 34 St. Mary
Fauteux Léandre, St. J. Ble. village
Frappier Joseph, 36 St. Bonaventure
Giraldi Serafino, 229 Commissioners
Goyette J. B. S., cor Dorchester and Papineau road
Grace Patrick, 580 St. Mary
Grant William W., 55 Aylmer
Haskett S. G., & Co., 425 Commissioners
Hénault Louis H., 674 St. Joseph
Hudon E., Fils & Co., 260 St. Paul
Hurteau Léon, 82 St. Paul
Johnston John, 231 Dorchester
Koester Brothers, 202 St. Antoine
Lafrenière & St. Onge, 291 Commissioners
Leduc J., & Co., 209 Commissioners
Leggatt & Reay, 443 Notre Dame
Little Thos., 605 St. Mary
McDonald John, 167 St. Lawrence
McMillan John, 87 St. Paul
McNamara Daniel, 229 St. Joseph
McShane Richard, 152 Wellington
Malone William, jun., 144 Vitré
Mansfield William, 60 Bleury
Marchand Edmond, 398 St. Joseph
Mercier T. A., cor Seigneurs and Centre
Mongeon & Co., 188 St. Lawrence
Morin, Houlé & Co., 449 Commissioners
Moyes Henry, 30 Gain
Nivin William, & Co., 34 St. Sacrament
Nolan W. P., & Co., Young's buildings, 10 William
O'Connell Thomas, 309 William
O'Loughlin Martin, 120 Prince
O'Neil John, 1 Chaboillez sq
Paul Henry, 358 St. Joseph
Perrault Léon, 496 St. Catherine
Poulin Pierre, 435 Commissioners
Prévost A., & Co., 215 Commissioners
Proctor Charles D., 147 McGill
Rickaby Thomas, 527 St. Lawrence
Robertson & Co., 538 St. Joseph
Roy Adolphe, & Co., 225 Commissioners
Ryan M. P., 439 Commissioners
Ryan Patrick, 567 St. Mary
Saucier Frs. X., 273 St. Paul
Shannon John, 26 Hermine
Slevin John, 623 Craig
Smith & Cox, 232 St. Joseph
Wait George, cor McGill and William
Willison Henry, 4 Phillips sq
Wilson & McIntosh, 149 Vitré

PUBLISHERS.

Becket J. C., 84 Gt. St. James
Blackie & Son, 47 St. John
Dagg Charles G., 60 St. François Xavier. *See Adv. p* 457
Dawson, Brothers, 55 Gt. St. James.
Lovell John, 23 St. Nicholas. *See Adv. p* 306
Miller Robert, 79 St. Francois Xavier. *See Adv. p* 229
Notman William, of Portraits of British Americans and of Photographic selections, 17 Bleury
Plunkett & Brady, Map of City of Montreal, 67 Gt. St. James
Sadlier D. & J., & Co., 336 Notre Dame. *See Adv. p* 459
Virtue & Yorston, A. Woodward, manager, 5 Union buildings, 43 St. François Xavier

PUMP AND BLOCK MAKER.

Lupien Amable, 29 Prince

QUARRIES.

Smith R. P., Côte St. Louis

RAILWAY SUPPLIES.

Brown Alfred, 20 St. Sacrament
Gardner Robert, 48 to 54 Nazareth. *See Adv. p* 478
Kinmond W. L., & Co., 4 Exchange court, 10 Hospital
Mackenzie Richard, Royal Insurance buildings, 2 Common
McDougall John, & Co., St. Gabriel locks, office 22 St. Sacrament
Millard R., & Co., 145 Prince
Peck Thomas, & Co., 391 St. Paul
Thorne Charles T., 96 St. François Xavier

READING ROOMS.

Cabinet de Lecture Paroissial, 327 Notre Dame
Canadian French Institute, 16 Little St. James
Canadian Institute, 20 St. Thérèse
Library and News Room of French Canadian Institute, 10 Little St. James
Mechanics Institute Reading Room, 108 Gt. St. James
Mercantile Library, 42 St. John.
Merchants Exchange, 11 St. Sacrament
Sailors Institute, Young's buildings, 84 McGill
Soldiers Institute, Bonsecours cor Champ de Mars

REFRIGERATORS, BATHS, &c.

Beard J. G., & Co., 139 Gt. St. James
Beliveau Louis J., & Co., 297 St. Paul. *See Adv. p* 472
Hagar George, & Co., 520 St. Paul. *See Adv. p* 473
Meilleur & Co., 526 Craig. *See Adv. p* 14
Prowse & Macfarlane, 128 Gt. St. James
Rodden William & Co., 118 Great St. James. *See Adv. p* 496

REGISTRY OFFICE FOR SERVANTS.

Macintosh Mrs. William, 619 Craig
Pickup Edmund, 113 St. François Xavier

RELIEF PLATES FOR SIGNS, &c.

Baril P. V., 7 Campeau

RESTAURANTS.

Gridiron Chop house, William Hight, 166 Craig
Cosmopolitan, Angelo Gianelli, 15 Place d'Armes
Dolly's Chop house, R. W. Isaacson, 43 Gt. St. James
Metropolitan, T. Matthews, 238 Notre Dame
Queen's, Peardon & Ebbitt, 431 Notre Dame
Terrapin, J. & W. Carlisle, Crystal block, 289 Notre Dame

ROOFERS.

Cowan James B., 7 St. Maurice
Normandin Adolphe, Cadieux, St. Jean Baptiste village
Reed George W., slate and metal, 541 Craig. *See Adv. p* 487

ROOFING COMPOSITION.

Bangs Isaiah L., & Co., 5 Place d'Armes hill
Cowan James B., 7 St. Maurice

ROYAL MAIL LINE.

Milloy Alex., agent, 53 Gt. St. James. *See Adv. p* 269

RUBBERS.

Canadian Rubber Company, Francis Scholes, manager, office 272 St. Mary

SADDLERS AND HARNESSMAKERS.

Irwin J. & R., 135 McGill
Jubinville Noel, 91 St. Joseph
King William, 236 McGill
Kinsolo Peter, 21 St. Bonaventure
Lawrie David, 593 Craig
McLaren John C., 63 Gt. St. James
Morris Robert, 47 Notre Dame
Murphy Daniel, 28 Jacques Cartier sq
Rush Edward, 685 Craig
Stevens William, 46 St. Antoine

SADDLERS' FURNISHINGS.

Laurie A., & Co., 380 St. Paul. *See Adv. p* 465

SAFES, FIRE AND BURGLAR PROOF.

Hagar George & Co., Herring's patent, 520 St. Paul *See Adv. p* 473
Kershaw & Edwards, 139 St. Francois Xavier

SAILMAKER.

Young Thomas, 12 Common

SALOONS.

Brennan Arthur, cor St. Maurice and Inspector
Brossard L., 8 St. Claude
Butler William, 221 McGill
Cloran Michael, City house, 565 Craig
Crossen Charles, 41 Jacques Cartier sq
Cutler John, 737 Craig
Dackus Frederick, Shades, 390 Notre Dame
Daoust Hyacinthe, 115 Inspector
Dorion Edouard, Steamboat, 89 Common
Driscoll James, 347 Commissioners
Dufort Edouard, 95 St. Paul
Emond J. B., 272 Craig
Foster Charles, 21 St François
Francisco Francis, oyster, 33 St. Gabriel
Freeman Allen, ice cream and oyster, 661 Craig
Gilmour James, Caledonia house, 419 Commissioners
Graham Patrick, 53 St. Paul
Greene Eugene, 46 Common
Hanley Mrs. A., Brien Boru, 10 Callières
Hasset Thomas, 1 St. François
Husson Geo. B., Place d'Armes hill cor Fortification
Kellenney Louis, 27 Bonsecours
Langevin Alexandre, 38 St. Bonaventure
Laurent David, 114 St. Dominique
Maguire John, 46 Colborne
Maher John, 138 St. Bonaventure
Mansfield Martin, Bytown house, 1 St. Frs. Xavier
Mansfield Patrick, Theatre Royal, 583 Craig
Malone William, jun., 144 Vitré
McAvoy Patrick, New inn, 583 St. Mary
McCormack Christopher, 696 Craig
McCormick Thomas, Wellington cor Prince
McEnroe Patrick, Old Countryman's inn, 9 St Sulpice
Matthews T., Metropolitan, 238 Notre Dame
Meek James, 8 St. Lambert
Meunier David, 74 St. Lawrence
Mulligan Richard, 16 Wellington
Murphy James, Rainbow, 56 Little St. James
O'Brien Timothy, 36 Recollet
O'Brien W. P., & Co., 178 St. Lawrence
Owens Frank, 231 Notre Dame and Terrapin Longueuil
Pegnem Charles, 80 Dalhousie
Pitman Joseph, 4 St. Claude
Queen's Chop house, Peardon & Ebbitt, 431 Notre Dame
Rosaire Dominique, 168 St. Bonaventure
Russ William, 271 Mignonne
Schnepper C., 595 Craig
Senez Stanislas, 388 St. Catherine
Shakspeare inn, Henry Corrigan, 77 St. Frs. Xavier
Spaulding Edward, 45 St. John
St. Jean David, 12 St. Radegonde
Sullivan John, Royal military, 38 St. Paul
Tessier Joseph, 5 St. Claude
Thomas James, 93 Wellington
Wilson James Henry, 671 Craig
Wilson William, 461 Notre Dame
Wiseman Thomas, Mile end

SAW AND PLANING MILLS.

Dickson William, St. Gabriel locks
Douglas, Brother & Co., 342 William
Esplin Charles, 111 Duke
McGauvran J. W., & Co., St. Gabriel locks; lumber yard cor Victoria sq. and Jurors. *See Adv. p* 482
Munro Daniel, 61 Lagauchetière
Paxton & Brothers, Côte St. Paul
Shearer James, 722 Craig

SCALEMAKERS.

Cox & Collins, 9 Chenneville
Gordon Alex., & Co., 73 College. *See Adv. p* 488
Ives & Allen, 118 Queen. *See Adv. p* 479
Warren H. B., 34 St. Patrick. *See Adv. p* 487

SCHOOLS, ACADEMIES AND SEMINARIES.

Académie Commerciale, Catholique de Montréal, U. E. Archambault, principal, 31 Cotté
Andrews Mrs. F. H., and Daughters, 23 Sanguinet. *See Adv. p* 488
Bell John Maclean, 256 Bleury
Collegiate School, Charles Nichols, L.R.C.P., principal, 51 McGill College av. *See Adv. p* 489
Colonial Church and School Society's Model school, Rev. W. Bond, superintendent and secretary, 46 St. Bonaventure
Congregation of Notre Dame, Sister Annunciation, superioress, 116 McCord n St. Augustin
Gordon Mrs. Alex., Linden place, St. Catherine, cor Union av. *See Adv. p* 501
Grande Séminaire des Ecclésiastiques, rev. J. Baile, director, Sherbrooke n Guy
Hamilton, Misses Anne, Jane and Mary, 987 St. Catherine
Hamilton Rev. William, D.D., principal, 987 St. Catherine
Jacques Cartier Normal, rev. H. A. B. Verreau, principal, Old Government house, 136 Notre Dame
Lay Mrs. E. H., boarding and day, 41 Beaver hall terrace. *See Adv. p* 149
Lyman Miss, Holyoke place, 258 Bleury
McGill Model School, James McGregor, boys dept.; Miss Mary Coady, girls dept., 30 Belmont
McGill Normal School, professors Hicks and Robins, 30 Belmont
McGill University, college buildings, Sherbrooke; Medical Faculty, 25 Cotté; High School, cor Dorchester and University; Secretary's office, 678 Dorchester
McIntosh Misses (Neil), young ladies academy, Bute place, 844 Sherbrooke. *See Adv. p* 149
Marsh, Mrs. J. H., young ladies seminary, 42 Victoria sq
Maxwell Miss Elizabeth, Panet street model school, 75 Panet
Maybank George, 25 Commissioners
Mont Sainte Marie, under direction of the ladies of the Congregational Nunnery, 326 Guy
Montreal College, rev. Charles Lenoir, director, Sherbrooke n Guy
Montreal Institute for the education of young ladies, J. M. Reid, principal, 36 McGill college av. *See Adv. p* 489
O'Connor Miss, preparatory, 20 Aylmer
Proprietary College, rev. A. Stone, principal, Durham house, 506 St. Lawrence
Salle D'Asile, 187 St. Bonaventure
Shewan A. N., M.A., West end academy, 2 Oxford terrace, McGill college av
Simpson Mrs. Lucy, boarding and day, 108 Mansfield. *See Adv. p* 490
St. Antoine Academy, Séraphin Pierre Moussette, 43 Labelle
St. Jean Baptiste village school, Adolphe Buteau, principal, St. George Hypolite, St. Jean Bte. vil
St. Mary's Academy, Joseph O. Cassegrain, principal, 186 Craig.
St. Vincent de Paul, Sister Thomas, superioress, 44 Visitation
Tate Mrs. and the Misses, 974 St. Catherine
Turner Misses, seminary for young ladies, 105 St. Urbain
Villa Maria, Côte St. Antoine
Young Mrs. Jane, 927 St. Catherine

SCULPTURE.

Baccerini George, & Co., Gosford n Notre Dame
Cunningham & Brother, 93 Bleury
Dié Paul Isaïe, 126 St. Lawrence
Mavor James, & Co., 111 St. Peter

SEEDS, GARDEN AND FIELD.

Davidson & Co., 302 Notre Dame, *See Adv. p* 463
Devins & Bolton, 193 Notre Dame. *See Adv. on cover*
Evans William, over St. Anns market. *See Adv. p* 455
Harte J. A., Glasgow drug hall, 396 Notre Dame
Lymans, Clare & Co., 384 St. Paul. *See Adv. p* 203

SEWING MACHINES.

Berry William, Anderson cor Lagauchetière
Lawlor J. D., (Singer,) 65 St Sulpice. *See Adv. p* 491
Scott S. B., & Co., (Wheeler & Wilson) 422 Notre Dame
Valentine & Co., 387 Notre Dame
Williams Charles W., & Co., 65 Gt. St. James

SHAWLS, MANTLES AND DRESSES.

Dufresne, Gray & Co., 454 Notre Dame. *See Adv. p* 464
Gagnon Charles E., & Co., 83 St. Lawrence
Gagnon, Watson & Co., 377 Notre Dame
Gelinas Sevère, 309 St. Paul
Hudon E., Fils & Co., 260 St. Paul
Labine & Belisle, 45 Notre Dame
Laurent Pierre, 66 St. Lawrence
Lespérance Pierre V., 184 Notre Dame
Levey & Myers, 284 Notre Dame
Merrill H. & H., 274 Notre Dame
Morgan Henry & Co., 208 McGill
Morison James, & Co., 450 Notre Dame
Murphy Brothers, 418 Notre Dame
Mussen Thomas, 257 Notre Dame and 514 Craig. *See Adv. p* 237
Williamson James, & Co., 448 Notre Dame

SHELL FISH.

Fell Thomas, & Co., 113 Peter
Hall William V. B., 237 McGill. *See Adv. p* 463
O'Hara Michael, 535 Craig
O'Sullivan Michael, 212 McGill

SHERIFF'S OFFICERS.

Dempsey Michael, 54 Little St. James
Lapierre Charles, 174 St. Lawrence
Martin Thomas Albert, 20 Little St. James

SHIP CARPENTERS.

Carpentier Zéphire, 5 Jurors
Goudie James, 123 German
Loignon Bruno, 36 Nazareth
Tate, Power & Co., south side Canal, Point St. Chas.
Vautier Philip, 28 McGill

SHIP CHANDLERS.

Gaherty D., 311 Commissioners
Kingan, Winning & Mair, 389 St. Paul
Maguire & Co., 285 Commissioners
McKenzie Murdoch, 6 Grey Nun
Ross P. S., & Brother, 10 Grey Nun. *See Adv. p* 492
Young Thomas, 12 Common

SHIP SMITHS.

Loignon Bruno, 36 Nazareth
McDonald John, foot of McGill
Vautier Philip, 28 McGill

SHIP YARD AND DOCKS.

Cantin Aug., Canada Marine works, 690 St. Joseph
Tate, Power & Co., south side of Canal, Point St. Charles

SHIPPING AGENTS.

Allan H. & A., corner Youville and Common
Copeland C., 5 Common
Feldtman & Co., 9 Hospital
Folingsby & Williamson, 17 William
Freer, Boyd & Co., 13 Common
Inglis James, Young's buildings, 6 William
Maclean David E., & Co., 4 St. Nicholas
McCuaig John F., 82 Common
McKay Henry, & Co., Exchange court, 10 Hospital
McLennan J., & Co., 5 Custom house sq
Middleton William, & Co., 219 Wellington. *See Adv. p* 223
Miller J. O., Copland & Co., 59 Wellington

Nivin William, & Co., 34 St. Sacrament
Pennington Myles, 4 Custom house sq
Phillips & Co., cor St. Nicholas and St. Sacrament
Rhynas John, 9 St. Helen
Shaw G. & D., Royal Insurance buildgs, 2 Common
Sidey & Crawford, 33 St. Nicholas

SHIRTS, COLLARS, &c.

Aitken John, & Co., 347 Notre Dame
Arthur & Co., 422 Notre Dame
Cox James, 5 St. Maurice
Kemp & Co., 306 Notre Dame
Laurent Pierre, 66 St. Lawrence
Morison James, & Co., 450 Notre Dame
Ringland, Ewart & Co., 422 St. Paul
Smith William A., & Co., 350 Notre Dame
Williamson James, & Co., 448 Notre Dame

SHOE FINDINGS.

Bryson Campbell, 9 Lemoine
Harold John, 431 St. Paul
Leclerc John A., 530 St. Paul
Lemire Moïse, 275 St. Paul
Perrault Eloi, 305 St. Paul

SIGN AND ORNAMENTAL PAINTERS.

Denis Louis N., 225 St. Dominique
Gerhardt Geo. J., & Co., 134 St. François Xavier
Kimber James, 112 Bleury
Lavoie D. M., 329 St. Lawrence
O'Keane John, & Co., 54 Gt. St. James. *See Adv. p* 480
Robinson Thos., 844 St. Catherine
Spence John C., 29 Bleury
Stoneham & Co., 81 Notre Dame
Storer Charles, 594 Craig. *See Adv. p* 285

SILKS, SATINS, &c.

Beaudry J., & Co., 268 Notre Dame
Benson John W., 398 St. Paul
Brais François, 75 Notre Dame
Charest Samuel, 3 St. Lawrence
Clarke W. R., 196 McGill
Desmarteau & Plamondon, 286 St. Paul
Desrochers Adolphe, 65 St. Lawrence
Desrochers Edouard, 62 St. Lawrence
Dufort Jean Bte., 293 St. Lawrence
Dufresne, Gray & Co., 454 Notre Dame. *See Adv. p* 464
Dupuis & Labelle, 68 Notre Dame
Gagnon Charles E., & Co., 83 St. Lawrence
Gagnon, Watson & Co., 377 Notre Dame
Gélinas Sévère, 309 St. Paul
Girard & Frère, 210 Notre Dame
Gohier Rémi, St. Lawrence cor Mignonne
Gravel Frères, cor Craig and St. Lawrence
Guilmette Joseph O., 296 St. Paul
Harrison Thomas, 104 Bleury
Healy Christopher, 121 St. Lawrence
Hudon E., Fils & Co., 260 St. Paul
Labine & Belisle, 45 Notre Dame
Laurent Pierre, 66 St. Lawrence
Lesperance Pierre V., 184 Notre Dame
Levey & Myers, 284 Notre Dame
Limoges & Co., 125 St. Joseph
Marien Narcisse, 69 Notre Dame
Marion Jean Bte., 166 Notre Dame
McCormick Arthur, 56 St. Paul
Merrill H. & H., 274 Notre Dame
Morgan Henry, & Co., Colonial house, 208 McGill
Morrison James, & Co., 450 Notre Dame
Murphy Brothers, 418 Notre Dame
Mussen Thomas, 257 Notre Dame and 514 Craig. *See Adv. p* 237
Paquin Isidore, 27 St. Lawrence
Perrin Charles F., 201 St. Paul
Perrin Ferdinand, 83 Notre Dame
Plessis dit Belair L. R., 283 St. Lawrence
Prefontaine, Perrault & Co., 53 Notre Dame
Quevillon Charles, 214 Notre Dame
Quintal Mrs. J. B., 209 Notre Dame
Rafter John A., 31 St. Lawrence
Sénécal & Duverger, 272 Notre Dame
St. Jean Louis G., 57 Notre Dame
St. Jean Romain, 77 Notre Dame
Touchette & Barré, 92 St. Lawrence
Turgeon Théophile, 197 Notre Dame
Walker John, & Son, 145 Wellington
Williamson James, & Co., 448 Notre Dame

SILVER PLATERS.

Archer & Lymburner, 54 St. Antoine
Hendery Robert, 590 Craig. *See Adv. p* 490
Savage & Lyman, Cathedral block, 271 Notre Dame. *See Adv. p* 275
Tabb H. Nelson, & Co., 683 Craig. *See Adv. p* 490

SILVER TEA AND COFFEE SETS.

Hendery Robert, 590 Craig. *See Adv. p* 490
Savage & Lyman, Cathedral block, 271 Notre Dame. *See Adv. p* 275
Sharpley Rice, Crystal block, Notre Dame

SMALL WARES.

Benson John W., 398 St. Paul
Foulds & Hodgson, 368 St. Paul
Gilmour, White & Co., 375 St. Paul
Goode John B., 57 St. Sulpice
Hiam William H., 8 Lemoine
Murphy Brothers, 418 Notre Dame
Rafter John, 67 St. Lawrence

SOAP AND CANDLE MANUFACTURERS.

Christie W., 11 and 13 St. Constant. *See Adv. p* 42
Darling & Brady, 96 St. Charles Borromée. *See Adv. p* 492
Hood Andrew W., 57 Amherst
Kavanaugh Michael, 39 Chaboillez sq
Littauer Samuel, 50 Papineau sq
Mathewson John, & Son, 10 to 26 Inspector. *See Adv. p* 492
Smardon John, 140 St. Urbain

STATIONERS.

Beauchemin & Valois, 237 St. Paul
Beaudry & Lefebvre, 3 Place d'Armes hill
Bennet & Co., 27 Gt. St. James. *See Adv. p* 456
Brown Wm., 72 Gt. St. James
Carlisle & Co., 131 St. Joseph
Chapeleau Zéphirin, 174 Notre Dame
Dagg C. G., 60 St. François Xavier. *See Adv. p* 45
Dalton William, 509 Craig. *See Adv. p* 457
Dawson Brothers, 55 Gt. St. James
Fabre & Gravel, 46 St. Vincent
Grafton F. E., 82 Gt. St. James
Graham J. And., Cathedral block, 279 Notre Dame
Graham Robert, & Co., 47 St. François Xavier
Hill C., 134 Gt. St. James. *See Adv. p* 458
Horne George, 71 St. François Xavier
Little Thomas, 605 St. Mary
Martin P. B., & Brother, 663 Craig
Miller Adam, jun., 33 Bleury. *See Adv. p* 458
Miller Robert, 79 St. François Xavier. *See Adv. p* 29
Murray & Co., 379 Notre Dame
Parslow John, 442 St. Paul
Payette Charles, 250 St. Paul
Pickup Edmund, 114 St. François Xavier
Riddell Thomas, 54 Gt. St. James
Rolland J. B., & Son, 14 St. Vincent
Sadlier D. & J., & Co., 336 Notre Dame. *See Adv. p* 459
Tuttle E. C., 411 St. Paul
Watkins John, 584 St. Mary
Worthington Richard, 30 Gt. St. James

STATIONERS, WHOLESALE.

Angus & Logan, 354 St. Paul. *See Adv. p* 493
Buntin Alexander, & Co., 338 St. Paul and 273 Commissioners. *See Adv. p* 93
Campbell James, 44 St. John
Darling William, & Co., 379 St. Paul
Weir Robert, & Co., 39 Gt. St. James

STEAM AND TOW BOAT COMPANIES.

Ottawa River Navigation Co., Capt. R. W. Sheppard president, 153 Gt. St. James. *See Adv. p* 496
Richelieu Navigation Co., J. B. Lamere, agent; J. N. Beaudry, secretary, 201 Commissioners. *See Adv. p* 494

Royal Mail Line, Alex. Milloy, 53 Gt. St. James. *See Adv. p* 269
St. Lawrence Tow Boat, W. T. Davie, agent, 315 Commissioners. *See Adv. p* 493
Sincennes J. F. & R., J. Dupré, agent, 203 Commissioners. *See Adv. p* 495
Sincennes & McNaughton, Freight and Tug Line, 203 Commissioners. *See Adv. p* 495
Steam Elevating and Warehousing Company, A. McDougall, secretary, 7 Common

TOVES, PARLOR AND COOKING.

Beard J. G., & Co., 139 Gt. St. James
Beliveau L. J., & Co., 297 St. Paul. *See Adv. p* 472
Crevier & Poitras, 66 Gt. St. James
Evans J. H., 463 St. Paul
Hagar Geo., & Co., 520 St. Paul. *See Adv. p* 473
Haldimand & Co., 253 St. Paul
Ives & Allen, 118 Queen. *See Adv. p* 479
Kerr Robert, & Co., 209 McGill
Lepage Germain, 210 St. Paul
Martin John, 25 St. Antoine
Meilleur & Co., 526 Craig. *See Adv. p* 14
Moody Archibald (second hand), 41 St. Antoine
Prowse & McFarlane, 28 Gt. St. James
Rodden Wm., & Co., works 165 William, salesroom 118 Gt. St. James. *See Adv. p* 496
Rogers & King, 645 Craig
Ryan C., Victoria building, 38 Victoria sq

TRAW BONNET CLEANERS.

Ketchum George, Fortification lane
Quinn Mrs. C., 387 Notre Dame

TRAW GOODS.

Macdonald de B., & Co., 19 St. Helen
May Thomas, & Co., 480 St. Paul
Thayer Jesse, jun., 540 St. Paul

ANNERS.

Cowie John, 375 St. Antoi...
Ecroyd, Thomas, 154 Willia...
Porter, Henry, 420 Visitat...
Shaw F., & Brothers, 14 Le...

EAS, SUGARS, &c., WHOLESALE.

Austin James, & Co., 22 St. Maurice
Chapman Henry, & Co., 22 St. John
Childs George, & Co., 20 St. François Xavier
Converse, Colson and Lamb, 25 St. John
Douglas James, & Co., 508 St. Paul
Fitzpatrick & Moore, 4 Lemoine
Gear Henry John, 48 St. Peter
Hudon E., Fils & Co., 260 St. Paul
Hudon Joseph, & Co., 242 St. Paul
Hudon Victor, 304 St. Paul
Hutchins Benjamin, 188 McGill
Kingan & Kinloch, St. Peter cor St. Sacrament
Kingan, Winning & Mair, 389 St. Paul
Maitland Edward, Tylee & Co., 15 Hospital
Masson D., & Co., 31 St. Peter
Mathewson J. A., & H., 202 McGill
Morin, Houlé, & Co., 449 Commissioners
Nivin William, & Co., 34 St. Sacrament
Prevost Amable, & Co., 266 St. Paul
Robertson & Beattie, 124 McGill
Robertson David, 36 St. Peter
Ross P. S., & Brother, 10 Grey Nun. *See Adv. p* 492
Roy Adolphe, & Co., 227 Commissioners
Schneider & Bond, 180 McGill
Sinclair Jack, & Co., 30 St. Peter
Thompson Murray, & Co., 42 St. Sacrament
Thurber Alexander, & Co., 504 St. Paul
Tiffin Joseph, & Sons, 318 St. Paul
Torrance, David, & Co., 507 St. Paul
Torrance James, & Co., 27 St. Sacrament
Urquhart Alexander, & Co., 44 St. Peter

EAS, SUGARS, &c., WHOLESALE AND RETAIL.

Acton George, 108 St. Maurice
Adams James D., 257 St. Lawrence
Archambault C. C., 109 St. Paul
Archambault O., & Co., 109 St. Paul
Baillargeon Joseph, 458 St. Mary
Baird & Crawford, 123 Gt. St. James
Barcelo Joseph E., 207 Dorchester
Barnett Peter, 578 St. Catherine
Beauchamp E., 437 Lagauchetière
Benallack H.J., Bonaventure building, 20 Victoria sq
Biron Samuel, 220 McGill
Blackadder Thomas, 134 McGill
Blacklock John, 181 St. Lawrence
Boyd James, 90 St. Antoine
Brown & Dunning, 378 Notre Dame
Burke John, 32 St. Maurice
Burke Michael, 203 St. Antoine
Bury & Hayes, 144 McGill
Chapleau Thomas, 133 St. Dominique
Chaput L., Fils & Co., 429 Commissioners
Charbonneau Louis H., Bleury cor Jurors
Cloran, Joseph, 370 St. Joseph
Cloutier Séraphin, 83 St. Joseph
Colquhoun Alex., 207 St. Mary
Courcelles Rémi, 419 St. Catherine
Curran, James, & Brother, 92 Colborne
Cutler John, 737 Craig
Daigle Clement, 383 St. Joseph
Delaney William & Arthur, 58 Jurors
Donohue Timothy, 161 St. Paul
Doray & Renaud, 123 St. Paul
Dufresne & McGarity, 228 Notre Dame
Duhamel Amable, cor Napoléon and Visitation
Dumouchel Alfred, & Co., 613 St. Mary
Dupras Calixte, 34 St. Mary
Elliott John, 194 St. Paul
Emond J. B., 272 Craig
English S., 392 Notre Dame
Fauteux Edouard, Panet cor Nonancourt
Feron John, 28 St. Alexander
Feron Martin, 90 Bleury
Filiatrault Octave, 32 Beaudry
Fogarty Timothy, 599 St. Joseph
Foster Robert, 173 McGill
Franck J. C., & Co., 25 Hospital
Frappier Joseph, 36 St. Bonaventure
Gaherty D., 311 Commissioners
Giraldi Séraftno, 229 Commissioners
Goulet Joseph M., 201 St. Mary
Goyette J. B. S., cor Dorchester and Papineau road
Grace Patrick, 589 St. Mary
Graham George, 99 Gt. St. James
Grant William W., 55 Aylmer
Gravel Frères, cor Craig and St. Lawrence
Hénault Louis H., 674 St. Joseph
Hutchison John, 72 Notre Dame
Johnston John, 231 Dorchester
Kerens Daniel, 181 Vitré
Koester Brothers, 202 St. Antoine
Lamb Thomas, 385 St. Mary
Laramée Joseph E., 752 St. Catherine
Larkin Patrick, cor Murray and Ottawa
Laverty Joseph, cor Bleury and St. Bernard
Leblanc Germain, cor St. Paul and Jacques Cartier
Legendre Edmond, 179 St. Lawrence
Leggatt & Reay, 443 Notre Dame
Lévesque Joseph, 43 St. Bonaventure
Little Thomas, 605 St. Mary
Lunan Henry, 623 St. Mary
Lyman William, 341 St. Lawrence
Lynch Lawrence M., 274 St. Joseph
Macleod Alex. D., & Co., 344 Notre Dame
Maguire & Co., 285 Commissioners
Maher John, 138 St. Bonaventure
Mansfield William, 60 Bleury
Malone William, jun., 144 Vitré
Marchand Edmond, 398 St. Joseph
McDonald John, 167 St. Lawrence
McGibbon Alex., Italian warehouse, 69 Gt. St. James
McGibbon William, 218 Notre Dame
McKay Duncan N., 684 Dorchester
McLaren William D., 247 St. Lawrence
McNamara Daniel, 369 St. Joseph
McNiece James, jun., 44 St. Paul
McShane Richard, 152 Wellington
Mercier J. O., 137 St. Paul
Mercier Pierre A., 291 St. Paul
Mercier T. A., cor Seigneurs and Centre
Mongeon & Co., 188 St. Lawrence
Montmarquet A. Edouard, 387 St. Catherine
Montmarquet Pierre C., 227 St. Nicholas Tollentin
Moore Terence, 188 St. Bonaventure
Mullin & Healy, cor Commissioners and McGill

Murphy Bartholomew, 26 Aylmer
O'Connell Thomas, 309 William
O'Loughlin Martin, 120 Prince
O'Neill John, 1 Chaboillez sq
O'Reilly Frank C., 61 Mountain
Paul Henry, 358 St. Joseph
Pegnem Charles, 80 Dalhousie
Perrault Jacques, 265 St. Nicholas Tollentin
Perrault Léon, 496 St. Catherine
Perry M. L., & Co., 75 St. Lawrence
Proctor Charles D., 147 McGill
Robertson & Co., 528 St. Joseph
Russ William, 271 Mignonne
Ryan Patrick, 567 St. Mary
Shannon A., & D., 102 McGill
Shannon John, 26 Hermine
Shannon Neil, 455 Commissioners
Seebold John G., 408 Dorchester
Senez Stanislas, 388 St. Catherine
Slevin John, 623 Craig
Small E. A., & H. A., Mountain cor St. Bonaventure
Smith & Cox, 232 St. Joseph
Stewart Alexander, 24 Chaboillez sq
Stewart John, 600 St. Joseph
St. Jean David, 12 St. Radegonde
St. Mars Frédéric, 349 St. Catherine
Thompson John, 204 St. Paul
Tierney John, 498 William
Tiffin H., 580 St. Mary
Tomkins M. M., 209 St. Lawrence
Toner James, 68 St. Dominique
Villeneuve & Lacaille, 200 St. Paul
Villeneuve Nazaire, 67 St. Mary
Villeneuve Philias, 192 St. Joseph
Walsh Anthony, 1 to 7 St. Antoine
Warren Robert, 204 Bleury
Westgate Douglas, Côte St. Paul
Wilcott Andrew, 199 Beaudry
Willison Henry, 4 Philips sq
Wilson James Barr, 117 Vitré
Wilson & McIntosh, 149 Vitré

TELEGRAPH COMPANIES.

Montreal, O. S. Woods, 12 and 14 St. Sacrament. *See Adv. p* 231
United States, W. R. Smith, 59 St. François Xavier
Vermont and Boston, H. H. Pattee, 55 St. Frs. Xav.

TIN, SHEET IRON, &c.

Bisson J. B. E., 219 St. Lawrence
Cadoret J., & Brother, 789 Craig
Charlebois Daniel, 108 St. Antoine
Crevier & Poitras, 66 Gt. St. James
Davidson Thomas, Cathedral block, 269 Notre Dame
Dednam Thomas, 34 Bleury
Gillespie James, 601 Craig. *See Adv. p* 462
Hagar George, & Co., 520 St. Paul. *See Adv. p* 473
Hall, Kay & Co., Young's buildings, 92 McGill
Houlé Ovide, 544 St. Mary
James William, 816 St. Catherine. *See Adv. p* 497
Longpré Daniel, 42 St. Lawrence
Louis Henri N., sen., 465 St. Mary
Lussier Joseph, 18 St. Claude
Meilleur & Co., 526 Craig. *See Adv. p* 14
Prowse & McFarlane, 128 Gt. St. James
Ryan Cornelius, Victoria building, 38 Victoria sq
Sancer & Frère, 283 St. Paul. *See Adv. p* 473
Warminton R., 106 McGill
Warminton R., jun., 10 Victoria sq
Yon George, 241 St. Lawrence

TINSMITHS.

Bisson J. B. E., 219 St. Lawrence
Cadoret J., & Brother, 789 Craig
Campbell James, 125 Wellington
Chanteloup Ernest, 587 Craig
Charlebois Daniel, 108 St. Antoine
Constantineau Gédéon, 130 St. Joseph
Crevier & Poitras, 66 Gt. St. James
Dednam Thomas, 34 Bleury
Gillespie James, 601 Craig. *See Adv. p* 462
Grenier Vital, 268 St. Lawrence
Holmes Samuel, 233 St. Paul
Houlé Ovide, 544 St. Mary
James William, 816 St. Catherine. *See Adv. p* 497
Kearney & Brother, 4 Dollard. *See Adv. p* 486
Kearney Michael, 15 Victoria sq. *See Adv. p* 486
Longpré Daniel, 42 St. Lawrence
Louis Henri N., sen., 465 St. Mary
Lussier Joseph, 18 St. Claude
Major J. B., Bleury cor Dorchester
Prowse & McFarlane, 128 Gt. St. James
Rastoul & Boyte, 233 St. Joseph
St. George T., & Co., 104 St. Lawrence
Villemaire Ovide, 37 Jacques Cartier sq
Warminton R., 106 McGill
Warminton R., jun., 10 Victoria sq
Yon George, 241 St. Lawrence

TINWARE.

Chanteloup Ernest, 587 Craig
Charlebois Daniel, 108 St. Antoine
Crathern & Caverhill, 349 St. Paul
Crevier & Poitras, 66 Gt. St. James
Davidson Thomas, Cathedral block, 269 Notre Dame
Dednam Thomas, 34 Bleury
Gillespie James, 601 Craig
Grenier Vital, 268 St. Lawrence
Hall, Kay & Co., Young's buildings, 92 McGill
Houlé Ovide, 544 St. Mary
James William, 816 St. Catherine. *See Adv. p* 497
Major J. B., 120 Bleury
Martin John, 25 St. Antoine
Meilleur & Co., 526 Craig. *See Adv. p* 14
Prowse & McFarlane, 128 Gt. St. James
Reed George W., (wholesale) 541 Craig
Ryan C., Victoria building, 38 Victoria sq
Villemaire Louis, 197 St. Paul.
Warminton R., 106 McGill
Warminton R., jun., 10 Victoria sq
Yon George, 241 St. Lawrence

TOBACCO FACTORIES.

McDonald Bros., & Co., 163 Water. *See Adv. p*
Moor D. W., 90 Wellington
Turgeon L. Olympe, 208 St. Paul
West Bros., 7 St. John

TOBACCO, SNUFF, &c.

Brahadi Samuel, Cathedral block, 277 Notre Dame
Dubord A., & Co., 227 St. Paul
Dufresne Pierre, 88 St. Lawrence
Farrell William, 315 St. Paul
Ferguson D. H., 100 McGill
Filiatrault Cyriac, 11 Jacques Cartier sq
Henry Philip, 308 Notre Dame
Henry & Swain, 276 St. Paul
Jacobs H., & Co., 177 McGill
Lavigne Joseph, 82 St. Lawrence
Marrin Paul, & Co., 135 McGill
McDonald Bros., & Co., 163 Water. *See Adv. p*
Pagels Frederick, 113 Gt. St. James
Paterson William, 233 McGill
Poutrain Xavier, 313 St. Paul
Rattray J., & Co., 206 Notre Dame
Swain Henry, 17 St. Lawrence
Turgeon Louis Olympe, 208 St. Paul
Warren John, 217 Notre Dame
West Brothers, 7 St. John
Weston William Henry, 60 Gt. St. James
White Michael, 168 St. Joseph

TOW BOATS.

St. Lawrence, W. T. Davie, agent, 315 Commissioners. *See Adv. p* 493
Sincennes F. & R., J. Dupré, agent, 203 Commissioners. *See Adv. p* 495

TOYS.

Black H. G., 232 McGill
Davison D. S., & Co., 429 Notre Dame
Holland George A., cor St. François and Notre Dame
Holland Richard, 266 Notre Dame
Humphreys Mrs. Elizabeth, 873 St. Catherine
Trigg Wm., & Co., 270 Notre Dame
White Michael, 168 St. Joseph

TRUNKS, CARPET BAGS, VALISES, &c.

Cowan Richard W., 170 Notre Dame
Grinton D., & Co., 375 Notre Dame

ubbins William, 108 St. Peter
ibbard W. R., & Co., 356 Notre Dame
ing William, 236 McGill
ush Edward, 685 Craig

USSES.

irks Richard, 187 McGill
ampbell Kenneth, & Co., Medical hall, 23 Gt. St. James; Branch establishment Phillips sq
avidson A. G., 133 Gt. St. James. *See Adv. p* 463
evins & Bolton, 193 Notre Dame. *See Adv. on Cover*
ray Henry R., 144 St. Lawrence
arte James A., Glasgow drug hall, 396 Notre Dame
enry John F., & Co., 515 St. Paul
amplough & Campbell, Apothecaries hall, 265 Notre Dame. *See Adv. p* 465
atham Richard S., 667 Craig
ymans, Clare & Co., 384 St. Paul. *See Adv. p* 203
arsh J. H., 40 Victoria sq
icault & Son, 74 Notre Dame. *See Adv. p* 465
ed Thomas D., 40 St. Antoine
anless Gilbert, 45 St. Lawrence

BES, IRON, TIN AND GLASS.

obertson James, 126 Queen
obertson Thomas, & Co., 26 St. Sulpice. *See Adv. p* 498

PE FOUNDRY.

ontreal, C. T. Palsgrave, proprietor, cor Lemoine and St. Helen.

DERTAKERS.

rmstrong George, & Co., 44 to 48 Victoria sq
hapeleau Arsène, 19 St. George
usson Xavier, 115 St. Joseph
nnard Mathias, 512 Craig
obertson Charles, 711 Craig
eale Richard, 116 Gt. St. James
ees D. & J., 156 Gt. St. James. *See Adv. p* 472
ray Joseph, 165 St. Lawrence

HOLSTERERS.

laire Toussaint O., 267 St. Joseph
llen William, & Co., 85 Notre Dame
rmstrong George, & Co., 44 to 48 Victoria sq
arlisle John, 402 Notre Dame
merson Bernard, 490 Dorchester
erland François F., 225 St. Joseph
ubbins William, 108 St. Peter
ilton J. & W., 61 Gt. St. James
nnard Mathias, 512 Craig
ones Russell, 603 Craig. *See Adv. p* 469
avigne Azarie, 36 St. Lambert
eveillée Joseph, 571 St. Mary
cGarvey Owen, 7 St. Joseph. *See Adv. p* 470
cMaster William, 360 Notre Dame
orice James, 593 Craig
urse James T., 94 St. Antoine
ariseau C. E., 427 Notre Dame. *See Adv. p* 471
ratt Noel, 35 St. Lawrence
obertson Charles, 711 Craig
ees D. & J., 156 Gt. St. James. *See Adv. p* 472
omson James, 129 Gt. St. James
ardill James, 26 Bleury. *See Adv. p* 461
arnock Hugh, 17 Hermine

TERINARY SURGEONS.

lloway A. W., 24 Cotté
almon William, 46 Dupré lane
iuburn George, 12 St. Urbain. *See Adv. p.* 499

TORIA GARDENS.

ronsdon Jos. B., proprietor, 662 Sherbrooke. *See Adv. p* 5

RNISH, PUTTY, GLASS, &c.

twater E., & Co., 17 St. Nicholas
harles S. McT., 49 St. Lawrence
owan James B., 7 St. Maurice
ouglas Thomas S., 49 St. John
amieson R. C., & Co., 14 St. John. *See Adv. p* 498
May Samuel H., & Co., 474 St. Paul. *See Adv. p* 8
McArthur John, & Son, cor McGill and Victoria sq
Ramsay A., & Son, 37 Recollet. *See Adv. p* 483

WASHING MACHINE.

Victoria, Wm. McMaster & Co., sole licensees and manufacturers, 360 Notre Dame. *See Adv. p* 499

WATCHES, CLOCKS, &c.

Ascher & Co., 42 St. Sulpice
Barnett S. H., 451 Notre Dame
Beaudry E. E., 180 Notre Dame
Beaudry Narcisse, 32 St. Lambert
Brazeau Guillaume, & Frère, 15 St. Lawrence
Dinkelspiel Joseph, 32 Gt. St. James
Eaves William, 96 St. Francois Xavier
Graber Jacob, 819 St. Catherine
Grant Henry, 300 Notre Dame
Learmont William, 225 Notre Dame
Lovis J. & A., 403 Notre Dame
Macpherson David M., 3 Place d'Armes chambers, 13 Place d'Armes
Meloche Charles, 95 St. Lawrence
Peacock H. & Co., 15 Place d'Armes
Pingel Johan Christian, 741 Craig
Phillips Edwin, 229 McGill
Rey Claude, 270 St. Paul
Saunders H. & A., 7 St. Lambert
Savage & Lyman, 271 Notre Dame. *See Adv. p* 275
Sharpley Rice, Crystal block, 281 Notre Dame
Townsend William A., 321 Notre Dame
Walker W. S., 41 St. Lawrence
Wilkes Robert, 441 St. Paul. *See Adv. p* 499
Wood John, & Co., 375 Notre Dame

WINDOW GLASS.

Atwater E., & Co., 17 St. Nicholas
Crathern & Caverhill, 349 St. Paul
Lymans, Clare & Co., 384 St. Paul. *See Adv. p* 203
May S. H., & Co., 474 St. Paul. *See Adv. p* 8
McArthur John, & Son, McGill cor Victoria sq.
Ramsay A., & Son, 39 Recollet. *See Adv. p* 483

WINDOW SHADES.

Miller Adam, jr., 33 Bleury. *See Adv. p* 458
Stoneham & Co., 81 Notre Dame

WINE AND SPIRIT MERCHANTS.

Armstrong William, 48 St. Vincent
Bacon, Clarke & Co., 46 St. Peter
Bélin Jules, 87 St. Lawrence
Bell & Higgins, 48 St. Joseph
Burke John, 32 St. Maurice
Chapman Henry, & Co., 22 St. John
Chaput L., Fils & Co., 429 Commissioners
Coghlan James, & Co., 243 Notre Dame
Donohue Timothy, 161 St. Paul
Doray & Renaud, 123 St. Paul
Doucet E. H., 485 Craig
Doutney W. L., 28 St. Gabriel
Dumouchel Alfred, & Co., 613 St. Mary
Elliott John, 194 St. Paul
Farrell William, 315 St. Paul
Feldtmann & Co, 9 Hospital
Fitzpatrick & Moore, 4 Lemoine
Gear Henry John, 48 St. Peter
Hoerner Louis, 23 Hospital
Hudon E., Fils & Co., 260 St. Paul
Hudon Joseph, & Co., 242 St. Paul
Hudon Victor, 304 St. Paul
Kingston Frederick, 28 Hospital
Lafon Frédérick, 317 St. Paul
Leggatt & Reay, 443 Notre Dame
Lewis W. F., & Co., 84 St. Peter
Maitland Edward, Tylee & Co., 15 Hospital
McGibbon William, 218 Notre Dame
McGibbon Alex., Italian warehouse, 69 Gt. St. James
Masson D., & Co., 31 St. Peter
Morin, Houlé & Co., 449 Commissioners
Reuter Lionais, & Co., 14 Hospital
Rimmer Alfred, J.P., 27 St. John
Ronayne & Co., 394 St. Paul
Thompson, Murray & Co., 42 St. Sacrament
Tiffin Joseph & Sons, 318 St. Paul

WIRE WORKERS.

Barnes Edward W., 61 Notre Dame
Decarrie Augustin, & Brother, 48 St. John
Ives & Allen, 118 Queen. *See Adv. p* 479
Overing Thomas, 750 Craig
Rice William H., & Son, 35 Notre Dame
Singleton William, 59 St. Antoine

WOOD ENGRAVERS.

Graham Albert W., 1 Davenport place, 38 St. Alexander
Walker J. H., 1 Place d'Armes chambers, 13 Place d'Armes. *See Adv. p* 500

WOODEN WARE.

Adams C. K., 447 St. Paul. *See Adv. p* 468
Davison D. S., & Co., 429 Notre Dame
Nelson & Wood, 29 St. Peter. *See Adv. p* 468

WOODYARDS.

Allan James, 720 Craig
Evans Brothers, 735 Craig. *See Adv. p* 501
Hamilton W. B., 491 Craig
Hodge Andrew, 156 Mountain
Jordan & Benard, 362 Craig
Larkin Patrick, 58 Bleury
Neville John, 101 Wellington
Renshaw William, 658 Craig
Sleeth David, 11 St. Ignace
Standish Robert, 18 St. François de Salles
Stirrat & Co., 96 Prince
Stuart John, 426 St. Joseph
Wilson William, 87 Queen
Woodman Henry & Co., Cantin's Upper basin, 640 Craig

WORKING JEWELLERS.

Laggatt Henry, 122 Notre Dame
Maysenhoelder & Baddeley, 24 St. Lambert
Sommerville James, 67 Little St. James
Street John, 508 Craig

BOOK AND JOB PRINTING.

Book Work,
Pamphlets,
Periodicals,
Prices Current,
Prospectuses,
Circulars,

Bank Forms,
Insurance Forms,
Railway Forms,
Legal Forms,
Bills of Lading,
Way Bills,

Receipts,
Catalogues,
Cards,
Funeral Letters,
Hand Bills,
Posting Bills.

And every other description of PLAIN and FANCY PRINTING executed with the utmost despatch, and at the

VERY LOWEST PRICES.

BLANK ACCOUNT BOOKS,

Ledgers, Journals, Cash Books, Day Books,

OF THE FOLLOWING, AND ALL OTHER SIZES, MADE TO ORDER:

Imperial,....14½ × 21 inch.	Royal, ...11 × 18 inch.	Demy, ...9½ × 14½ inch.
Super Royal, 12 × 13 inch.	Medium,...10½ × 16½ inch.	Foolscap,....7½ × 12½ inch.

BOUND IN CALF, (with or without Russia Bands,) VELLUM, OR BASIL,

RULING TO ANY PATTERN REQUIRED,

BOOKS PAGED BY MACHINERY.

Indices Bound with the Books, or furnished loose, as may be required.

Bill Books, Letter Books, (500 and 1000 pages,) Invoice Books, Guard Books, Policy Books, Account Current Books, Sales Books, Contract Books, Bankers' Pass Books, Merchants' Memorandum Books, &c., &c., made to any Pattern.

BOOKBINDING.—Owing to the difficulty of procuring first class Bookbinders, and the high wages they demand not being warranted by the amount of support accorded, together with the heavy duty (20 per cent.) on binding material, *while the bound book is admitted free*, the undersigned is under the necessity of declining to execute further orders in this branch, and will hereafter confine himself to binding connected with his own business, and the manufacture of Blank Account Books.

ENLARGEMENT OF PREMISES.

The undersigned has greatly enlarged, and otherwise improved his premises, which he has adapted, in every respect, for carrying on an extensive Book and Job Printing and Blank Book Manufacturing business. The Compositors' Rooms are well stocked with a large variety of Plain and Fancy Types, embracing the newest designs. The Establishment is furnished with Steam Printing Presses, nine Steam Smashing, Sawing, Cutting, Stamping and Hoisting Machines, six Hydraulic and Hand Presses, together with Ruling, Backing and Paging Machines, in thorough working order, which enables him to turn out large quantities of work at very short notice. 130 persons are employed in this Establishment.

Country Orders for Printing and Blank Books carefully attended to, and work dispatched by the safest and cheapest modes of conveyance.

JOHN LOVELL,
BOOK AND JOB PRINTER, AND BLANK BOOK MANUFACTURER.

Montreal, June, 1865.

MONTREAL DAILY EVENING TRANSCRIPT,

$5 PER ANNUM.

Single Copies, One Penny.

MONTREAL TRI-WEEKLY TRANSCRIPT,

$3 PER ANNUM.

MONTREAL WEEKLY TRANSCRIPT,

$1 PER ANNUM.

Advertisements inserted in either Edition at the lowest rates.

GIBSON & McGRATH,
Publishers.

JOHN LOVELL, *Printer.*
St. Nicholas Street.

Montreal, 26th June, 1865.

INDEX TO MISCELLANEOUS.

Page

djutant General's Dept..... 434
dvocates Library..... 445
gricultural Association..... 438
gricultural Societies..... 438
gricultural Society, County of Hochelaga..... 438
griculture, Emigration and Statistics Department..... 399
nchor Line of Steamers..... 452
rt Association of Montreal... 444
rtillery (Volunteer)..... 456
ssociation des Mères de Familles..... 449
urora Snow shoe Club..... 444
ank of British North America 424
ank of Montreal..... 425
ank of Toronto..... 425
ank of Upper Canada..... 425
anks..... 424
anque Jacques Cartier..... 426
anque du Peuple..... 426
anque Nationale, Quebec..... 426
ar of Lower Canada..... 421
arrack Department..... 435
enevolent Societies..... 439
oard of Agriculture for L. C.. 438
oard of Arts & Manufactures. 445
oard of City Missions of Canada Presbyterian Church..... 449
oard of Notaries..... 421
oard of Stock Brokers..... 433
oard of Trade..... 433
oards for Examination of School Teachers..... 415
ritish Ministry..... 395
uilding Societies..... 444
uilding Society of the District of Montreal..... 444
ureau Veritas of Paris..... 434
abinet de Lecture Paroissial.. 445
aledonia Curling Club..... 444
aledonian Society..... 448
anada Foreign Missionary Society..... 449
anada Sunday School Union. 449
anadian Express Company... 432
anadian Government..... 429
anadian Institute..... 445
artage Tariff..... 419
avalry (Volunteer)..... 456
ercle Legal..... 445
ercle Littéraire..... 445
haplain's Department (Military). 435
hasseurs Canadien..... 436
heney, Fisk & Co.'s U. S. and Canada Express..... 432
hristian Brothers Schools.... 430
hurch Home..... 440
hurch of the Jesuits..... 449
hurch Society of the Diocese of Montreal..... 449
hurches..... 427
hurchmen's Association..... 449
ircuit Court..... 420
ity Aldermen..... 415
ity Bank..... 426
ity Corporation..... 415
ity Corporation Officers..... 416
ity Councillors..... 415
ity Expresses..... 432
ity Passenger Railway Co.... 438
ivil Secretary's Office..... 398
lubs..... 444
oach, Cab, and Caleche Tariff 419
Codifiers of the Laws..... 420
College of Physicians and Surgeons, L. C..... 430
Colonial Church and School Society..... 449
Commercial Bank of Canada... 426
Commissariat Department..... 434
Commissioners to enlist and attest soldiers..... 422
Commissioner to administer oaths to Public Officers..... 422
Commissioners for Affidavits, L. C..... 422
Commissioners for Affidavits, U. C..... 422
Commissioners to grant Passports..... 422
Commissioners of Schools..... 415
Congregation des Demoiselles de Notre Dame de la Victoire 450
Congregation des Filles de l'Immaculée Conception..... 450
Congregation de Marie Immaculée..... 450
Congregation de la Tres Sainte Vierge (Marie Immaculée)... 450
Congregation de Ste. Anne.... 450
Congregation de St. Michel.... 450
Congregation des Hommes de Ville-Marie..... 450
Congregation du Saint Cœur de Marie..... 450
Congregation of Notre Dame.. 430
Consulates & Vice-Consulates.. 423
Corn Exchange..... 433
Council of Public Instruction.. 415
Court of Queen's Bench..... 419
Courts of justice..... 419
Crown Lands Department..... 399
Crown Law Department..... 399
Crown Timber Agents..... 400
Customs Collectors..... 399
Customs Department..... 399
Customs Department of Montreal..... 423
District Superior Courts..... 420
Drill Association High School. 437
Drill Association, St. Mary's College..... 437
Educational Department..... 415
Educational Institutions..... 430
Emigration Agent, Montreal... 423
Emigration Department..... 415
Engineer Companies (Volunt'r) 436
English Workingmen's Benefit Society..... 440
Evangelical Union of Scotland. 450
Executive Council..... 396
Express Companies..... 432
Finance Department..... 398
Fire Alarm Telegraph..... 416
Fire Department..... 416
Fire Signals..... 416
Firemen's Benevolent Association..... 440
French Canadian Institute..... 445
French Canadian Missionary Society..... 450
Gas Company..... 433
General Statistics of the City of Montreal..... 415
Geological Survey..... 423
German Society..... 448
Germania Glee Club..... 447
Glasgow Association of Underwriters..... 434
Glasgow Line of Steamers..... 453
Government Department..... 398
Governor General..... 396
Grand Trunk Cricket Club..... 444
Grand Trunk Railway..... 438
Grand Trunk Railway Literary and Scientific Institution.. 445
Great Seminary..... 430
Grey Nunnery..... 441
Harbor Commissioners..... 423
High School of McGill College. 432
Hochelagas, Sixth Battalion.. 437
Home and School of Industry. 440
Hopital Général..... 440
Horticultural Societies..... 438
Hotel Dieu..... 441
Huron Copper Bay Company.. 437
Indian Department..... 400
Industrial Rooms..... 441
Inspectors of Pot and Pearl Ashes..... 436
Inspectors of Weights and Measures..... 433
Institute Medical..... 445
International Bank of London. 426
Irish Protestant Benevolent Society..... 441
Jacques Cartier Normal School 431
Jaques, Tracy & Co.'s Freight Line of Steamers..... 453
Jewish Synagogues..... 430
Justices of the Peace..... 420
Kennebec Gold Mining Co..... 437
Lachine Canal Office..... 433
Lachine Railroad..... 438
Lake Champlain Steamers, &c. 438
La Maternité Lying-in Hospital 441
Laprairie Steamer..... 453
Legislative Assembly..... 397
Legislative Assembly Officers.. 398
Legislative Council..... 396
Legislative Council Officers.... 397
Les Orpheonistes de Montreal. 448
L'Evêché de Montreal..... 450
Literary and Scientific Institutions..... 445
Lloyds Agent..... 434
Longueuil Ferry Boats..... 453
Magdalen Asylum..... 441
Maison des Petites Servantes des Pauvres..... 441
Markets..... 417
Marriage Licenses..... 422
Masonic Lodges..... 447
McGill Normal School..... 432
McGill University..... 431
McGill University Society..... 445
Mechanics Institute..... 446
Medical Department (Military) 435
Mercantile Agency..... 433
Mercantile Library Association 446
Mercantile Literary Society.... 446
Merchants Bank..... 426
Merchants Exchange..... 434
Military Department..... 434
Military Secretary's Department..... 434
Military Storekeeper's Department..... 435
Mining Companies..... 437
Model School of the Colonial Church and School Society.. 432

Page

Molsons Bank 427
Money Orders and Rates..... 408
Montreal Agricultural and Horticultural Society..... 439
Montreal and Champlain Railroad..... 438
Montreal Auxiliary Bible Society..... 450
Montreal Battalion Volunteer Foot Artillery 436
Montreal Canadian Building Society 444
Montreal Chess Club..... 444
Montreal City and District Building Society..... 444
Montreal City and District Savings Bank 427
Montreal City Mission 450
Montreal College..... 432
Montreal Curling Club..... 444
Montreal Dispensary 441
Montreal Fish and Game Protection Club..... 444
Montreal General Hospital 441
Montreal Gymnastic Club..... 444
Montreal HomœopathicMedical Dispensary..... 441
Montreal Ladies Benevolent Society 441
Montreal Ladies Bible Association..... 450
Montreal Light Infantry 436
Montreal Literary Club..... 454
Montreal Mining Company.... 437
MontrealOcean SteamshipCompany..... 453
Montreal Permanent Building Society 444
Montreal Pedestrian Club..... 444
Montreal Religious Book and Tract Society..... 451
Montreal SalaberrySteam Navigation Company..... 453
Montreal Skating Club..... 444
Montreal Snow Shoe Club..... 444
Montreal Telegraph Company. 454
Montreal Royal Cemetery Company 437
Municipal Taxes 417
Musical Clubs and Societies.... 447
National Express Company.... 433
National Societies..... 448
Natural History Society..... 446
New City Gas Company 433
New England Society..... 448
Newspapers and Periodicals... 437
Notaries Public..... 421
Odd Fellows..... 454
Officers of the Law Courts..... 420

Page

Œuvre de la Fabrique..... 451
Œuvre de la Propagation de la Foi 451
Œuvre de la Sainte Enfance ... 451
Œuvre de la Miséricorde..... 442
Œuvre des Bons Livres..... 446
Ontario Bank..... 427
Ottawa and Montreal Freight Line..... 453
Ottawa River Navigation Company..... 453
Police Force..... 422
Police Rifles 437
Post Office Department..... 400
Post Office, Montreal..... 423
Postal Divisions 400
Prince of Wales Volunteer Rifles 436
Protestant House of Industry and Refuge..... 442
Protestant Magdal Asylum.. 442
Pratestant Orphan Asylum.... 442
Provincial Registrar's Office... 398
Provincial Secretary's Office... 398
Public Departments..... 398
Purveyor's Department (Military)..... 435
Quarter Sessions..... 420
Quartermaster General's Department 434
Quebec Bank 427
Railways..... 438
Receiver General's Office..... 398
Regiments in Canada..... 435
Registry Office..... 422
Religious Societies..... 449
Richelieu Steamship Company. 453
Roman Catholic Orphan Asylum..... 442
Royal Caledonian Curling Club 444
Royal Engineer Office..... 434
Royal Family..... 395
Royal Household..... 395
Royal Light Infantry..... 436
Royal Mail Through Line of Steamers..... 454
Sabbath School Association, in connexion with Canada Presbyterian Church..... 451
Savings Bank Department, Bank of Montreal..... 427
Savings Banks..... 427
School of Medicine and Surgery 432
Seigniorial Tenure Commission 422
Seminary of St. Sulpice..... 451
Sincennes & McNaughton's Line 454
Société Bienveillante de Notre Dame de Bonsecours..... 442
Société de Colonisation 442

Page

Société Canadienne des Menuisiers et Charpentiers.....
Société des Montagnards Canadiens.....
Société Historique.....
Société Numismatique.....
Société St. François Xavier...
Société St. Ignace .....
Société St. Michel des Saints...
Société St. Vincent de Paul....
Société Ste. Cécile.....
Societies and Institutions.....
Society of Ladies of Charity, St. Patrick's Congregation...
St. Andrew's Home.....
St. Andrew's Society.....
St. George's Society.....
St. George's Cricket Club.....
St. Jean Baptiste Society.....
St. Mary's College.....
St. Patrick's Benevolent Society
St. Patrick's Literary Society .
St. Patrick's Society.....
Steamers, Ocean .....
Steamers, River.....
Superior Courts.....
Tariff of Pilotage.....
Telegraph Companies.....
Temperance Societies.....
Thistle Curling Club.....
Thistle Society.....
Trinity House.....
Trust and Loan Company of Upper Canada.....
Turnpike Trust .....
Union Catholique.....
Union of Prayers and Good Works.....
Union St. Ann.....
Union St. Jacques.....
Union St. Jean Baptiste.....
Union St. Joseph.....
Union St. Louis.....
Union St. Pierre .....
Union St. Roch.....
University Lying-in Hospital..
Vermont and Boston Telegraph Company.....
Victoria Skating Club .....
Victoria Skating Rink.....
Victoria Volunteer Rifles .....
Water Police.....
Wesleyan Missionary Society..
Wesleyan Sunday School Union
Young Canada Cricket Club...
Young Men's Christian Association.....

INDEX TO STREETS, LANES, AVENUES, TERRACES, &c.

PAGE

Abbotsford terrace, St. Catherine st.
Aberfoyle place, Phillips hall st.
Albert place, cor. Lagauchetière and St. Urbain
Albert street..... 307
Alexander place, St. Alexander st.
Alexander place, cor. Bleury and St. Catherine sts.
Alfred place, Dorchester
Allard street..... 307
Alma terrace, Centre st..
Amherst street..... 307
Amity street..... 308
Anderson street..... 308
Ann street..... 308
Annonay terrace, McTavish st.
Aqueduct street..... 308
Argyle terrace, St. Catherine st.
Armagh place, Jurors st.
Ashton place, Upper St. George st.
Athol street..... 309
Aylmer street..... 309
Aylmer terrace, Aylmer st
Bagg street..... 309
Balmoral place, St. Catherine st.
Balmoral street..... 309
Barclay street..... 310
Barrack street..... 310
Barré lane, see Mondelet st.
Barré street..... 310
Basin street..... 310
Beaudry street..... 310
Beaver hall hill..... 311
Beaver hall square..... 311
Beaver hall terrace..... 312
Bellevue row, Congregation st.
Bellevue terrace, Dorchester st.
Belmont street..... 312
Bernard, see St. Bernard.
Berri street..... 312
Berry lane..... 312
Berthelet street..... 312
Berwick place, Berthelet st
Bisson street..... 312
Blache lane..... 312
Blake street..... 312
Bleury street..... 312
Bonaparte street..... 314
Bonaventure st., see St. Bonaventure.

PAGE

Bonsecours market..... 314
Bonsecours street..... 314
Boswell place, St. George
Bothwell place, St. Catherine st.
Bourgeyne place, Canning st.
Boyer lane..... 314
Brant street..... 314
Brennan's block, William
Brewster street..... 314
Brisson lane..... 315
Brock street..... 315
Bronsdon lane..... 315
Brouillet place, St. Catherine st.
Bruchesi street..... 315
Brunswick street..... 315
Burnet street..... 315
Burnside place..... 315
Burnside terrace, Cathcart st.
Busby lane..... 315
Bute place, McGill college av.
Cadieux street..... 315
Callander place, Mountain st.
Callières street..... 315
Cambridge terrace, McGill college av.
Campeau street 315
Canal street..... 316
Canning street..... 316
Capital street..... 316
Cathcart place, Cathcart
Cathcart street..... 316
Catherine st., now Shannon.
Cemetery street..... 316
Centre street..... 317
Chaboillez square..... 317
Chaboillez street..... 317
Chagouamigon street.... 318
Champ de Mars fronts on St. Gabriel, Craig and Gosford sts.
Champ de Mars place, German st.
Champ de Mars street.... 318
Charlemont place, Bleury
Charlotte street..... 318
Chateauguay place, Lagauchetière st.
Chatham street..... 318
Chenneville street..... 318
City Councillors street,.. 319
Clontarf place, Lagauchetière st.

PAGE

Clyde place, Lagauchetière st.
Cochrane place, St. George st.
Colborne avenue..... 319
Colborne street..... 319
College street..... 320
Columbus place, Bleury st
Commissioners street.... 320
Common street..... 321
Condé street..... 321
Congregation street..... 321
Contant street..... 321
Cornwall terrace, St. Denis st.
Côte des Neiges road.... 322
Cottage row, City Councillors st.
Côté street..... 322
Courville..... 322
Craig street..... 322
Crescent street..... 324
Custom house square.... 324
Dalhousie square..... 324
Dalhousie street..... 324
Davenport place, St. Alexander st.
DeSalaberry street..... 324
Desrivières street..... 324
Devienne street..... 324
Devonshire place, Lagauchetière st.
Devonshire place, Sherbrooke st.
Dollard street..... 325
Dorchester street..... 325
Dorchester terrace, St. Constant st.
Drummond street..... 327
Dubord street..... 327
Dufresne street..... 327
Duke street..... 327
Dumarais street..... 328
Dunedin place, University
Dupré lane..... 328
Durham place, St. Louis st
Durham street..... 328
Durocher street..... 328
Eglinton place, St. George
Eleanor street..... 328
Elizabeth street..... 329
Emery street..... 329
Erie street..... 329
Etienne street..... 329
Evans court, off St. Paul st
Eweretta street..... 329
Exeter terrace, St. Lawrence st.
Farm street..... 329
Fortier street..... 329

PAGE
Fortification lane..... 329
Foundling street..... 329
Friponne street..... 329
Fulford street..... 330
Fullum street..... 330
Gabriel street, see Ottawa
Gain street..... 330
George street, see Duke.
German street..... 330
Gosford street..... 331
Graham street..... 331
Grand Trunk station buildings, Point St. Charles.
Grand Trunk street..... 331
Grant street..... 331
Grattan place, Bleury st.
Great St. James street... 331
Greenfield place, University st.
Grey Nun street..... 333
Grothé street..... 333
Guilbault street..... 333
Guy street..... 333
Hanover street..... 333
Hanover terrace, Bleury st
Harmony street..... 333
Havelock terrace, Mountain st.
Hermine street..... 333
Hester's court, Bleury st.
Holyrood place, McGill college av.
Hospital street..... 334
Hôtel Dieu street..... 334
Huron street..... 334
Inkerman terrace, Drummond st.
Inspector street..... 334
Isaac alley, off St. Urbain
Island street..... 334
Jacques Cartier square.. 334
Jacques Cartier terrace, Bleury st.
Jamaica place, German st
James lane..... 335
Joachim lane..... 335
Jurors street..... 335
Kempt street..... 335
Kent street..... 335
Kilwinning place, Richmond square.
King street..... 335
Labelle street..... 336
Lacroix street..... 336
Lacroix street, see Condé.
Lafontaine street..... 336
Lagauchetière street.... 336
Lapointe street..... 338
Lartigue place, Sherbrooke st.
Latour street..... 338
Leduc terrace, St. Dominique st.
Leicester place, University st.

PAGE
Lemoine street..... 338
L'Epinay place, St. Denis
Lincoln place, Bleury st.
Linden place, facing Phillips sq.
Little Dublin, off St. George st..... 339
Little St. Antoine street. 339
Little St. James street.. 339
Little St. Joseph street, see St. Sulpice.
Little William street, see Dollard.
Lock street..... 339
Logan's farm..... 339
Longueuil ferry, off St. Mary st.
Longueuil lane..... 340
Lusignan street..... 340
Lynedoch place, St. Catherine st.
Magdalen street..... 340
Mansfield place, Mansfield
Mansfield street..... 340
Manufacturers street.... 340
Marbach place, Dorchester st.
Marlboroughplace, Bleury
Mayor street..... 340
McCord street..... 340
McDiarmid terrace, St. Martin st.
McGill college avenue... 341
McGill street..... 341
McGill University college build'gs, Sherbrooke st.
McTavish street..... 342
Metcalf street..... 342
Metcalf lane..... 342
Migeon street..... 342
Mignonne street..... 342
Mill street..... 343
Molson place and Molson terrace, off St. Mary st. 343
Monarque street..... 343
Mondelet street..... 343
Montcalm street..... 343
Monteith place, Cadieux st
Montgreenan place, Nazareth st.
Montmorency place, Dorchester st.
Montmorenci street..... 344
Montmorency terrace, St. Catherine st.
Montrose terrace, Drummond st.
Moulton avenue, off St. Lawrence st.
Mount Royal Cemetery road, near Mile end.
Mount Royal terrace, McGill college av.
Mountain street..... 344
Mountain terrace, Mountain st.

PAGE
Mozart terrace, Mansfield
Murray street.....
Myrtle grove, head of Balmoral st.
Napoleon place, St. Chas. Borromée st.
Napoleon street.....
Napoleon street, see Bonaparte.
Nazareth street.....
Nelson street.....
Nightingale place, St. Catherine st.
Nonancourt.....
Notre Dame street.....
O'Connell street.....
O'Connell terrace, Bleury
Olier street.....
Ontario avenue.....
Ontario street.....
Ottawa place, Sherbrooke
Ottawa street.....
Oxford terrace, McGill college av.
Panet street.....
Papineau market.....
Papineau place, Lagauchetière st.
Papineau road.....
Papineau square.....
Park place, Mansfield.
Parthenais square.....
Parthenais street.....
Peel street, from Dorchester to the Mountain....
Peel street, off Colborne.
Perrault lane.....
Perthius street.....
Phillips hall street.....
Phillips square.....
Phillips terrace, Anderson
Pillars lane, off Seaton st.
Place d'Armes.....
Place d'Armes hill.....
Place de Rouard, St. Elizabeth st.
Place Jacques Cartier, Bleury st.
Place Napoléon, St. Chas. Borromée st.
Place Pratt, Champ de Mars st.
Place St. Louis, Vitré st.
Place Tourville, Sanguinet st.
Plateau street.....
Plymouth place, St. Alexander st.
Point St. Charles street..
Poplar place, Mountain st
Port street.....
Portland place, St. Antoine st.
Pratt place, Champ de Mars st.

PAGE

es de Ville place, La-
gauchetière st.
rince of Wales avenue,
St. George st.
rince of Wales terrace,
Sherbrooke st.
rince street..... 351
rincess Royal terrace.
University st.
ueen street..... 351
aglan place, Wellington
aphael street..... 352
ecollet street..... 352
edpath avenue, Moun-
tain st.
edpath street..... 352
chardson street..... 352
ichmond square..... 352
ichmond street..... 352
obert street..... 352
obin lane..... 352
odier place, St. Antoine
odney street..... 352
ollaud lane..... 352
ose street..... 353
ousseau street..... 353
oy lane..... 353
oyal Insurance Build-
ings, Custom house sq.
ussell street..... 353
anguinet street..... 353
chool-house street..... 354
aton street..... 354
ebastopol street..... 354
ligneurs street..... 354
minary street..... 355
hakspeare terrace, Uni-
versity st.
hannon street..... 355
haw street..... 355
herbrooke street..... 355
impson street..... 356
nallwood street..... 356
mith street..... 356
outhwell place, St. Cath-
erine st.
piers lane..... 356
St. Adolphus street..... 356
St. Agnes street..... 356
St. Alexander street..... 356
St. Alexis street..... 357
St. Amable lane..... 357
St. André street..... 357
St. Anns market..... 357
St. Antoine market..... 358
St. Antoine street..... 358
St. Augustin street..... 359
St. Bernard street..... 359
St. Bonaventure street... 359
St. Bridget street..... 360
St. Catherine street..... 360
St. Charles Borromée st. 363
St. Charles street..... 364
St. Christophe street.... 364
St. Claude street..... 364
St. Columban street..... 364
St. Constant street..... 364

PAGE

St. Croix street, see Condé.
St. David lane..... 365
St. Denis street..... 365
St. Dizier lane..... 366
St. Dominique street.... 366
St. Edward street..... 367
St. Elizabeth street.. ... 367
St. Eloi street..... 368
St. Famille street..... 368
St. Félix street..... 368
St. François street..... 368
St. François de Salles st. 368
St. François Xavier street 368
St. Gabriel street..... 369
St. Geneviève street..... 369
St. George street..... 369
St. George's place, Cath-
cart st.
St. Germain street..... 370
St. Gregoire street..... 371
St. Helen street..... 371
St. Henry street..... 371
St. Hubert street..... 371
St. Hypolite street..... 371
St. Ignace street..... 371
St. James sq., St. Denis st
St. Janvier street..... 371
St. Jean terrace, St. Con-
stant st.
St. Jean Baptiste street.. 371
St. John street..... 372
St. John's place, St. Con-
stant st.
St. Joseph street..... 372
St. Julie street..... 374
St. Justin street..... 375
St. Lambert street..... 375
St. Lawrence market.... 375
St. Lawrence place, Cour-
ville st.
St. Lawrence street..... 375
St. Lawrence terrace, St.
Lawrence st.
St. Léon street..... 377
St. Louis street..... 377
St. Margaret street..... 377
St. Martin street..... 378
St. Mary street..... 378
St. Maurice street..... 379
St. Michael lane..... 380
St. Monique street..... 380
St. Nicholas street..... 380
St. Nicholas Tollentin st. 380
St. Patrick street..... 381
St. Paul street..... 382
St. Peter street..... 383
St. Philip street..... 383
St. Radegonde street.... 383
St. Sacrament street.... 384
St. Simon street, see St.
George.
St. Sophia place, McGill
college av.
St. Sophie street..... 384
St. Sulpice street..... 384
St Thérèse street..... 384

PAGE

St. Thomas street..... 384
St. Urbain street..... 384
St. Vincent street..... 385
St. Winning street..... 386
Stanley street, from Dor-
chester..... 386
Stanley street, off Col-
borne av..... 386
Stonehouse place, St. Al-
exander st
Sydenham place, St. An-
toine st.
Sydenham street..... 386
Sylvan place, Cathcart st
Tecumseth terrace, Bleury
Third street..... 386
Thistle street..... 386
Tirconnell place, Dor-
chester st.
Tirowen place, St. Con-
stant st.
Torrance terrace, Aque-
duct st.
Tourville place, Sangui-
net st.
Ulster place, Jurors street
Ulster place, Upper St.
Urbain st.
Union avenue..... 386
Union place, Union av.
Union row, Union av.
University avenue, now
part of University st.
University street..... 386
University terrace, Uni-
versity st.
Upper St. Urbain street.. 387
Vallée street..... 387
Vaudreuil lane..... 387
Versailles street..... 387
Victor street..... 387
Victoria place, Welling-
ton st.
Victoria square..... 387
Victoria street..... 388
Victoria terrace, Sher-
brooke st.
Viger place, Viger square
Viger square..... 388
Visitation street..... 388
Vitré street..... 389
Voltigeurs street..... 389
Washington terrace,
Bleury st.
Water street..... 389
Waverley terrace, Bleury
Wellington street..... 390
Wellington terrace, St.
Catherine st.
William street..... 390
Willow place, Dorchester
Windsor place, Dorches-
ter st.
Winton alley, St. George
Wolfe street..... 392
Woodyard street..... 392
Youville street..... 392

ÆTNA INSURANCE COMPANY,

HARTFORD, CONN.

PAID UP CAPITAL AND SURPLUS, $4,000,000.

This old and well known Company continues to Insure DWELLING STORES, MILLS and MERCHANDISE on terms as low as other responsi Companies. During a business of over 40 years in Canada, it has secured t public confidence by the prompt and liberal settlement of every fair claim.

ROBERT WOOD, *Age*

Montreal, June, 1865.

HOME INSURANCE COMPANY,

BROADWAY, N. Y.

PAID UP CAPITAL AND SURPLUS, $ 4,000,000,

Will issue Policies on every description of INLAND MARINE RISK on v favorable terms. All Losses promptly paid in Montreal Funds.

ROBERT WOOD, *Age*

Montreal, June, 1865.

HARTFORD INSURANCE COMPANY

HARTFORD, CONN.

PAID UP CAPITAL, $1,000,000,

WITH LARGE SURPLUS.

Will insure every description of Insurable Property on terms as reasonable as nature of the Risk will allow. All fair claims on Policies issued at this Age will be settled in Montreal Funds.

ROBERT WOOD, *Agent.*

83 St. Francois Xavier Str

Montreal, June, 1865.

R. CAMPBELL

ALP

ABBREVIATIONS
orner; h *house*; n *n*

The names i
advantage of ap

Where av, lane o
St. Nicholas, *mean*

Aarons Morrice, tr
Abbay James, labo
ABBOTT HARRY
agent for Cana
Great St James
ABBOTT, HON. J.
cate, 47 St. John
Abbott Joseph, sav
Abbott Mrs. Mary
Abel Oliver, pilot,
Abel Thomas, mac
Abercrombie Jame
Abjon James, trade
Abraham Cornelius
Abraham John, des
156 St. Joseph
ACADÉMIE COMM
DE MONTRÉAL,
cipal, 31 Cotté
Academy for you
Nuns, 39 St. Den
ACADEMY FOR Y
gation of Notre D
superioress, 116 M
Acard Mrs. Célest
Acheson Alexander
Acheson Chris., sho
Ackerman Alex., gr
Ackerman Wm., me
ACTON GEORGE,
108 to 112 St. Ma
Acton William, con
Adair Elie, shoemak
J. Bte. village
Adam Edouard, sho
Adam Frs., watchm
Adam Miss Rose, dr
Adams A. & A. E.,
Adams A. E., 139 S
ADAMS CHAUNCE
manufacturers' ag
fancy goods, etc.,
borne av. *See A*
ADAMS FRANCIS,
printer, 99 St. Pe

LONDON AND LAN

ALPHABETICAL DIRECTORY.

ABBREVIATIONS USED IN THE ALPHABETICAL DIRECTORY.—ab *above;* av *avenue;* bds *boards;* cor *corner;* h *house;* n *near;* opp *opposite;* r *rear;* wid *widow;* St. J. Bte. village *St. Jean Baptiste village.*

The names in CAPITALS are those of Subscribers, who will alone derive the advantage of appearing in the Classified Business Directory.

Where av, lane or sq does not follow the residence, street is to be understood: for example, Gibson Robert, 18 St. Nicholas, *means* 18 St. Nicholas street.

Aarons Morrice, trader, 120 Nazareth
Abbay James, laborer, Manufacturers n Island
ABBOTT HARRY, commission merchant and agent for Canada Life Assurance Co., 59 Great St James, h 995 St. Catherine
ABBOTT, HON. J. J. C., M.P.P., Q.C., advocate, 47 St. John, h 95 Metcalf
Abbott Joseph, sawyer, German n Mignonne
Abbott Mrs. Mary Ann, wid Robert, r 118 Craig
Abel Oliver, pilot, 58 Ottawa
Abel Thomas, machinist, 22 St. Martin
Abercrombie James, stonecutter, 550 William
Abjon James, trader, 173 St. Lawrence
Abraham Cornelius, shoemaker, 116 Craig
Abraham John, dealer in second hand clothes, 156 St. Joseph
ACADÉMIE COMMERCIALE CATHOLIQUE DE MONTRÉAL, U. E. Archambault, principal, 31 Cotté
Academy for young ladies, Congregational Nuns, 39 St. Denis cor Lagauchetiere
ACADEMY FOR YOUNG LADIES, Congregation of Notre Dame, Sister Annonciation, superioress, 116 McCord n St. Augustin
Acard Mrs. Céleste, wid Jean, 11 St. Sophie
Acheson Alexander, clerk, 96 Queen
Acheson Chris., shoemaker, r 33 St. Urbain
Ackerman Alex., grocer, 31 St. Chas. Borromée
Ackerman Wm., messenger, 73 Little St. James
ACTON GEORGE, groceries, wines and liquors, 108 to 112 St. Maurice cor Dupré lane
Acton William, confectioner, 96 St. Urbain
Adair Elie, shoemaker, 61 George Hypolite, St. J. Bte. village
Adam Edouard, shoemaker, St. J. Bte. village
Adam Frs., watchmaker, bds at 108 St. Urbain
Adam Miss Rose, dressmaker, 15 St. Louis
Adams A. & A. E., hardware, 139 St. Lawrence
Adams A. E., 139 St. Lawrence
ADAMS CHAUNCEY K., late Adams & Co., manufacturers' agent, corn brooms, matches, fancy goods, etc., 447 St. Paul, h 296 Colborne av. *See Advertisement*
ADAMS FRANCIS, engraver and copperplate printer, 99 St. Peter, h 16 Berthelet
Adams J. W., bds at Ottawa hotel, 152 Gt. St. James
ADAMS JAMES D., groceries, wines, liquors and provisions, 257 St. Lawrence, h 189 University
Adams Mrs. H., wid R., 61 St. Bonaventure
Adams Mrs. M. P., wid A., 309 Colborne av
Adams Mrs. Susan, wid Thomas, 20 Kent
ADAMS NOAH JAMES, brickmaker, 401 Colborne av
Adams Richard, boot and shoe maker, 392 St. Dominique
Adams Robert, commission merchant, 443 St. Paul, h 70 St. Janvier
Adams Samuel, boot crimper, 34 Inspector
Adams William, 36 Berthelet
Adams William, blacksmith, r 14 Basin
Adams William, shoemaker, 28 St. George
ADAMS WILLIAM, jun., merchant tailor, 10 Gt. St. James, h 102 University
Adderly Mrs. M., wid John, Côteau St. Augustin
Addison Samuel S., waiter, 94 Wolfe
Addison William, groom, 15 Gain
Adelin Flavien, tavernkeeper, 39 Mondelet
Adger John, policeman, 356 Visitation
ADJUTANT GENERAL'S OFFICE, Colonel T. E. Thackwell, deputy adj. general, 385 Craig
ADVOCATES LIBRARY, A. S. Delisle, librarian, Court house, Notre Dame
ÆTNA INSURANCE COMPANY, R. Wood, agent, 83 St. François Xavier. *See Advertisement opposite*
Agan James, tailor, 5 Anderson
Agnew Miss Elizabeth, 442 Dorchester
Agnew Samuel, fancy goods, 294 Notre Dame
Agnew William, jeweller, 270 Notre Dame, h 21 St. Bernard
Ahern James, tailor, 16 Emery
Ahern Michael, laborer, 24 Prince
Aikman David, engineer, 934 Dorchester
Aikman James, shoemaker, 248 St. Constant
AINSLIE JOHN GEORGE, farrier, 17 Lacroix, h 21 Lacroix
Ainslie William, butcher, 20 Montmorenci
Ainslie William, laborer, 537 Wellington

R. CAMPBELL & Co., Carpet, Oil Cloth and Curtain Warehouse, 101 Great St. James Street.

Aird James, shoemaker, 15 St. André
Aird John, hotel, 203 Water
Aird Robert, gardener, Côte St. Catherine
Airdes Samuel, puddler, Côteau St Augustin
Aitcheson William, carpenter, 108 Ann
Aitken James, of Aitken & Morrison, 114 Wellington
Aitken John, of John Aitken & Co., 1 Montrose terrace, 24 Drummond
AITKEN JOHN, & CO., shirts, baby linen and ladies' underclothing, 347 to 351 Notre Dame
AITKEN & MORRISON, plasterers, 70 Duke
Aitken Mrs. M., wid John, of John Aitken & Co., 1 Montrose terrace, 24 Drummond
AITKEN SAMUEL M., auctioneer, agent for the sale of real estate and coal oils, house agent, &c., 532 Craig, h 3 Jamaica place, 27 German. *See Advertisement*
Akin James, of Akin & Kirkpatrick, 17 Latour
AKIN & KIRKPATRICK, flour, provision, and commission merchants, 16 William cor Grey Nun
Akin Thomas, grocer, 47 Guy
Akrill F. T., clerk, 3 Place St. Louis, 47 Vitré
Alarie Jean Bte., laborer, Tannery east
Alarie Narcisse, butterdealer, 239 Mignonne
Alarie Pierre, shoemaker, 44 Jacques Cartier sq
Alary Damase, advocate, 10 Little St. James, bds at 7 Rousseau
Albeck Mrs. Sophia, wid John G., 22 St. Charles Borromée
Albert Louis, of Silverstone & Albert, 50 Bronsdon lane
ALBION HOTEL, Decker & Co., proprietors, 527 to 533 St. Paul n McGill
Alderdice John, printer, 178 Vitré
Alderdice Miss Jane, 6 Anderson
Alderson George, saddler, Condé n St. Patrick
Alenabagg Mrs. M., wid William, 21 St. Edward
ALEXANDER CHARLES, confectioner, lunch and ice cream rooms, 391 Notre Dame, h 209 University
Alexander James, waiter, 148 St. Charles Borromée
Alexander Mrs. Catherine, wid James, 13 Wolfe
Alexander Mrs. Mary, wid David, 7 Balmoral
ALEXANDER REV. JOHN, minister of First Baptist church, 24 St. Monique
Alfèvre Benjamin, laborer, 102 Fullum
Alfonse Janotte, bookbinder, 107 Amherst
Allaire Alphonse, grocer, 46 St. Lawrence, St. J. Bte. village
Allaire Ambroise, laborer, 352 Visitation
Allaire David, policeman, 272 St. Catherine
Allaire George, tanner, 67 Seaton
Allaire Ignace, gardener, 40 St. Hubert
Allaire Jean, carpenter, 35 Mountain
Allaire Jean Bte., grocer, r 79 Versailles
Allaire Théophile, policeman, 276 St. Catherine
Allaire Toussaint, laborer, 86 St. Nicholas Tollentin
ALLAIRE TOUSSAINT O., cabinetmak upholsterer and furniture dealer, 267, St. Joseph
Allan A. R., cooper, 240 Seigneurs
Allan Andrew, of H. & A. Allan, 833 Catherine cor St. Alexander
Allan Hugh, of H. & A. Allan, Ravenscra head of McTavish
ALLAN HUGH & ANDREW, general m chants, and agents Montreal Ocean Stea ship Co., cor Common and Youville
ALLAN JAMES, coal and firewood merchi 720 Craig, h 217 St. Joseph
ALLAN JOHN, 357 Notre Dame
Allan John, Ulster terrace, 136 Upper St. bain
Allan John, carpenter, r 28 Bleury
Allan John, hairdresser and wigmaker, 162 St. James
Allan John, varnisher, 233 William
Allan John, wood turner, St. Patrick n Isa
Allan Michael, carter, Centre n Seigneurs
Allan Miss M, dressmaker, 769 St. Catheri
ALLAN MRS. JOHN, millinery establi ment, 357 Notre Dame
Allan Peter, gardener, River St. Pierre n Tollgate
Allan Thomas, watchmaker, 202 St. Georg
Allan W. B., jun., hairdresser, 216 St. Geo
Allan William, laborer, r 133 Nazareth
Allan William, porter, 139 Dalhousie
ALLAN WILSON B., sen., collector, 220 George
Allard Baptiste, joiner, 25 Mountain
Allard Charles, carpenter, 199 St. Nich Tollentin
Allard Daniel, laborer, 491 St. Joseph
Allard Frs. X., shoemaker, 174 Beaudry
Allard Isaac, joiner, 265 Visitation
Allard Jean, laborer, 127 Dorchester
Allard Jean Bte., joiner, 74 Berri
Allard Louis, carpenter, 15 Allard
Allard Magloire, shoemaker, 197 St. Nich Tollentin
Allard Mrs., wid Joseph, Côte St. Louis
Allard Omer, assistant appraiser, 16 Beaud
Allard Ovide, shoemaker, 346 St. Joseph
Allard Pierre, carpenter, 15 Rose
Allard Pierre, joiner, St. Rose Délima, Co St. Augustin
Allard Stanislas, carpenter, 11 Allard
Allard Thomas, joiner, St. Rose Délima, teau St. Augustin
Allemand Alexander, carter, 131 Barré
ALLEN JAMES H., exchange broker, 69 François Xavier, h 295 Dorchester
Allen John, shoemaker, 11 Vallée
Allen Mrs. Deborah, wid Smith, 30 St. toine
Allen William, of William Allen & Co., St. Denis
Allen William, carpenter, 251 Seigneurs

LONDON AND LANCASHIRE FIRE AND LIFE INSURANCE COMPANIES

R. CAMPBELL & Co., Carpet, Oil Cloth and Curtain Warehouse, 101 Great St. James Street.

LLEN WILLIAM, & CO., manufacturers and dealers in furniture, upholsterers, &c., 85 Notre Dame
LLIANCE INSURANCE CO., Prentice, Moat & Co., agents, Merchants exchange, 13 and 15 St. Sacrament
llinotte Baptiste, shoemaker, 284 Panet
lloe Mrs. Maria, wid John, sick nurse, 25 Wolfe
LLOWAY ARTHUR WM., veterinary surgeon, horse bazaar, riding school, &c., 24 Cotté
lmadie Mrs. Mary Ann, huckster, 24 St. Lawrence market
LMOUR WILLIAM, baker, 58 and 60 St. Joseph
lport F. W., general commission agent, 25 Hospital, h 481 Lagauchetière
lty Thomas, laborer, 13 Little Dublin off 88 St. George
lvis Frs J., wax candle maker, 99 St. Hypolite
MARY A. C., manufacturer and dyer of feathers, 547 Craig
MERICAN CONSUL GENERAL for British North America, hon. John F. Potter; C. G. B. Drummond, private secretary U. S. consul general; office 147 Gt. St. James
MERICAN EXPRESS LINE OF STEAMERS, Henry St. Dizier, ticket agent, 93 Gt. St. James
mery John Frederick Foster, M.A., Oxon, England, tutor, Hochelaga
MES EVAN FISHER, of Ames, Millard & Co., 18 Hanover
mes John M., clerk, 15 Brunswick
MES, MILLARD & CO., wholesale boot and shoe manufacturers, 23 St. Peter, and Evans court, off St. Paul
messe Benjamin, grocer, 352 Mignonne
messe Pascal, of W. P. Bartley & Co., 285 St. Joseph
miot Antoine, 447 St. Mary
miot Antoine, grocer, 195 Lagauchetière
miot François, carter, 102 Visitation
miot George, trader, Côte St. Louis
miot Jean Bte., laborer, Côte St. Louis
miot Jean Bte., laborer, Petite Côte
mos Auguste, of A. & E. Amos, 5 Grattan place, 209 Bleury
MOS A. & E., importers of French calfskin, patent leather, calf, kid and morocco, 25 St. Peter
mpleford Rich., shoemaker, St. J. Bte. village
msden Charles, bootcutter, 6 Cemetery
nan David, fitter, Congregation n Wellington
nblou Pierre, founder, 134 St. Martin
NCÉ L'ABBÉ FRANÇOIS, 165 Craig
NCHOR LINE OF OCEAN STEAMSHIPS TO GLASGOW, G. & D. Shaw, agents, Royal Insurance buildings, 2 Common
nderson Colin, turner, Magdalen n Wellington
nderson George, whitewasher, 427 Dorchester
nderson Henry, shoemaker, 599 St. Mary
Anderson James, laborer, 90 Lagauchetière
ANDERSON JAMES D., merchant tailor and gentlemen's haberdasher, 124 Gt. St. James, h 1 Torrance terrace, Aqueduct
ANDERSON JAMES M., professor of classics and mathematics; gentlemen prepared for army examination, law, medicine, and commerce, 76 St. Joseph
Anderson John, baker, 57 Dalhousie
Anderson Miss Sarah C., teacher, 114 Duke
Anderson Miss Sarah Jane, schoolteacher, 480 St. Joseph, bds at 498 St. Joseph
Anderson Mrs. George, 157 St. Antoine
Anderson Mrs. Sarah, wid Peter, 333 St. Mary
Anderson Nicholas, sailmaker, 96 Craig
Anderson Robert, farmer, Long Point
Anderson Robert, laborer, 375 Mignonne
ANDERSON ROBERT, merchant, 67 St. François Xavier
Anderson Robert, storeman, 7 St. Alexander
Anderson S. H., laborer, 157 Dalhousie
ANDERSON T. B., president Bank of Montreal, and president of Liverpool and London and Globe Insurance Co., cor Gt. St. James and Place d'Armes, h 730 Sherbrooke
Anderson William, 56 Colborne av
Anderson William, grocer, 536 St. Mary
Anderson William, laborer, 157 St. Maurice
André Jean Bte., trader, 43 St. Dominique, St. J. Bte. village
André Louis, junk dealer, r 447 St. Mary
Andrew John, laborer, r 13 Busby lane
ANDREW JOHN, professor of elocution, High School of McGill College, 19 Courville
Andrew Joseph, contracter, 34 St. Louis
Andrew Joseph, tailor, 9 Desalaberry
Andrew William, 9 Desalaberry
ANDREWS FERDINAND H., accountant, 23 Sanguinet
Andrews George, laborer, 18 St. Bernard
ANDREWS H. O., advocate, 41 Little St. James, h 30 Notre Dame
ANDREWS MISSES, music teachers, 23 Sanguinet. *See Advertisement*
ANDREWS MRS. F. H., AND DAUGHTERS, seminary for English, French, and music, 23 Sanguinet. *See Advertisement*
Andrews Mrs. Jane, wid John, 6 Bronsdon lane
Andrews Robert, travelling agent, 115 St. Bonaventure
Andrews Wm., & Co., in liquidation, 7 Lemoine
Angel Mrs. Jane R., wid George, boarding house, 113 and 115 Bleury
Anger Louis, carpenter, 81 Seaton
Anger Lémi, carpenter, 54 Amherst
Angers Charles, shipcarpenter, r 659 St. Joseph
ANGERS EDMOND, boots and shoes, 469 Notre Dame
Angers Olivier, grocer, 33 St. Dominique
Anglois Moïse, carter, lane off 91 Versailles
Angus James, shirt and collar manufacturer, 8 Hermine

Branch Office, 104 St. Frs. Xavier Street, Simpson & Bethune, General Agents.

R. CAMPBELL & Co., Carpet, Oil Cloth and Curtain Warehouse, 101 Great St. James Street.

ANGUS & LOGAN, wholesale paper and stationery importers, printing and wrapping paper manufacturers, 354 St. Paul. *See Advertisement*
ANGUS RICHARD B., interim manager Bank of Montreal, 1 Clyde terrace, 32 City Councillors
Angus William, of Angus & Logan, 101 St. Janvier
Ann Street model school, Alexander C. Williamson, teacher, 102 Ann
ANSELL DAVID A., importer of general foreign goods, sample room 8 Union buildings, 43 St. François Xavier, h 10 Wellington terrace, 982 St Catherine
Ansley George, clerk, bds at 102 German
Ansley Mrs. H, wid rev. Amos, 102 German
Antaya Antoine, tinroofer, 55 Beaudry
Anthony Jas, fitter, Centre n Montmorenci
Anthony Mrs. J., 96 Champ de Mars
Arahill John, storeman, 141 Nazareth
Arbon Joseph, sergeant commissariat department, 51 St. Nicholas Tollentin
Arbour Joseph, grocer, 164 St. Bonaventure
Arbour Norbert, carter, 514 St. Dominique
Arbour Théodore, tailor, r 252 St. Constant
Arbuckle Samuel, pensioner, 22 St. Adolphus
Arcand Elie, 334 St. Nicholas Tollentin
Arcand Eustache, mason, 70 Panet
Arcand Ludger, police sergeant, 208 Amherst
Arcand Pierre, sawyer, 45 Amherst
Arcand Simon, carriagemaker, 47 Mignonne
Archambault Amable, laborer, 47 Dufresne
Archambault Amable, laborer, 433 Wellington
Archambault Amable, notary public, 6 Little St. James, h 61 St. Mary
Archambault André, baker, 181 Montcalm
Archambault Antoine, laborer, 355 St. Nicholas Tollentin
ARCHAMBAULT C. & F. X., advocates, 43 St. Vincent
ARCHAMBAULT CHARLES CYRILLE, grocer, wine and spirit merchant, 109 St. Paul
Archambault Cyprien, confectioner, 173 Montcalm
Archambault Cyrille, of C. & F. X. Archambault, 773 St. Catherine
Archambault Cyrille, clerk, 115 St. Constant
ARCHAMBAULT & DESAULNIERS, advocates, 30 St. Vincent
ARCHAMBAULT D. D., M.D., physician and surgeon, 3 Mountain
Archambault E., grocer, 164 Visitation
Archambault Edm., painter, 69 St. Dominique
Archambault Edouard, trader, 226 Montcalm
Archambault Eugène, cabinetmaker, 193 Montcalm
Archambault F. X., of C. & F. X. Archambault, 1 Molson terrace, off St. Mary
Archambault François, 119 Panet
Archambault Frs., stonecutter, 164 Amherst
Archambault François Xavier, grocer and tobacco manufacturer, 43 St. Mary
Archambault Jacques, farmer, Long Point
Archambault Jean Bte., carpenter, 303 St. Catherine
Archambault Jérôme, shoemaker, 104 Dufresne
Archambault Jos., cabinetmaker, 193 Montcalm
Archambault Joseph, carter, 104 Panet
Archambault Joseph, farmer, Long Point
Archambault Jos., grocer, 120 Laganchetière
Archambault Joseph, grocer, 54 St Ignace
Archambault Joseph, laborer, 132 Beaudry
Archambault Joseph, laborer, 35 Mignonne
Archambault Jos., shoemaker, 266 Visitation
Archambault Louis, carpenter, 86 Dorchester
Archambault Louis, farmer, Long Point
Archambault Louis, joiner, 9 Schoolhouse
Archambault Louis, laborer, 11 Emery
Archambault Louis, mason, r 26 Dubord
Archambault Louis, trader, bds 361 Wellington
Archambault Mrs. wid, Côte St. Louis
Archambault Mrs. Alexandre, boardinghouse 32 Jacques Cartier sq
Archambault Mrs. Henriette, wid Jean B 207 St. Bonaventure
Archambault Nicholas, carter, 113 Wolfe
ARCHAMBAULT OCTAVE, & CO., grocers, wine and spirit merchants, 109 St. Paul
Archambault Ovide, shoemaker, 32 Inspector
Archambault P. A. Oscar, of Archambault & Desaulniers, 449 St. Joseph
Archambault Prospère, grocer, 57 St. André
ARCHAMBAULT PROSPÈRE, merchant, 1 St. Catherine
Archambault Thomas, joiner, 283 St. Catherine
Archambault Toussaint, carter, 195 Montcalm
Archambault Tous., jun., carter, Côte St. Louis
Archambault Tous., sen., carter, Côte St. Louis
ARCHAMBAULT U. E., principal of Montreal Catholic commercial academy, 31 & 33 Cr
Archambault Xavier, grocer, 34 Dufresne
Archambault Xavier, laborer, 127 Dufresne
Archbald Henry, of Frothingham & Workman, Aberfoyle place, 18 Phillips hall st
Archer David, of Archer & Lymburner, bds 3 Tecumseth terrace, 41 Bleury
ARCHER FRANCIS B., commissary general, Rosemount, Côte St. Antoine
ARCHER, LABELLE & CO., flour and grain merchants, 10 Port
ARCHER & LYMBURNER, silver platers, St. Antoine
ARCHIBALD ALEX., baker, 198 St. Constant
Archibald John, gardener, Côte St. Antoine
Arcouet André, roofer, 51 Cadieux, St. Jean village
Arcouet Ephrême, clerk, 77 St. Joseph
Ardouin Louis, baker, r 144 St. Martin
Arell Isaac, caulker, 18 Mountain
Arell Joseph, shipcarpenter, 18 Mountain
Armand Arsène, cook, 51 Visitation
Armand Jacques, trader, 36 Mountain

LONDON AND LANCASHIRE FIRE AND LIFE INSURANCE COMPANY

R. CAMPBELL & Co., Carpet, Oil Cloth and Curtain Warehouse, 101 Great St. James Street.

mand Louis, carpenter, 114 Craig
mour John, policeman, r 112 Montcalm
mstead William F., hairdresser, Ottawa otel, h 54 St. Urbain
mstrong George, carter, Canning
MSTRONG GEORGE, & CO., cabinetmakers nd undertakers, 44 to 48 Victoria sq cor Craig
mstrong Henry, coachman, 161 Drummond
mstrong James, advocate, 315 St. Lawrence
mstrong Jas., fire guardian, 162 Wellington
mstrong James, grocer, cor Grand Trunk nd St. François
mstrong Louis, of Lafrenaye & Armstrong, ds at St Lawrence hall, 31 Gt. St. James
mstrong Mrs., wid Francis, 24 Durham
mstrong Mrs. Ann, wid John, 37 Bisson
mstrong Robert James, clerk, 77 German
MSTRONG WILLIAM, wine merchant, 48 St. Vincent
mstrong William, wood dealer, 14 Visitation
MY MEDICAL OFFICE, H. M. Muir, M.D., nspector general of hospitals, 94 Notre Dame
nold Hezekiah, teacher, British and Canadian school, 4 St. Elizabeth
nold James, blacksmith, Grand Trunk n Montmorenci
nold Thomas, laborer, 46 Wolfe
noldi Charles, tailor, 278 Notre Dame
noldi Miss Emily, 202 Mignonne
noldson John, carpenter, 33 St. Paul
nott James, moulder, 176 Ann
nott William, gardener, 35 Parthenais
NTON JOHN J., auctioneer, real estate agent, and agent for Oswego Starch Company, 82 and 84 St. François Xavier and 7 Hospital, h 989 St. Catherine
peat George, shoemaker, 279 St. Urbain
pentigny Moïse, carpenter, 170 German
pin Paul, axemaker, r 26 Dubord
rass James, carpenter, 130 Nazareth
seneau Cyrille, shoemaker, St. Rose Délima, Côteau St. Augustin
seneau Jean Bte., laborer, St. Rose Délima, Côteau St. Augustin
seneau Xavier, laborer, r 144 St. Martin
T ASSOCIATION OF MONTREAL, Lord Bishop of Montreal, president; T. D. King, curator, Mechanics hall, 108 Gt. St. James
RTHUR ALEXANDER, agent for Jonas Brook & Bros., 416 St. Paul, h at Lachine. *See Advertisement*
RTHUR & CO., boys clothing and ladies underclothing, 422 Notre Dame
SCHER & CO., dealers in watches, jewellery, plated ware and fancy goods, 42 St. Sulpice
scher Gottschalk J., of Ascher & Co., 994 St. Catherine
h Isidor, furrier, fur dyer, r 54 St. Henry
h John, cabinetmaker, 106 St. Peter
h Mrs. Margaret, wid John, 60 Duke
shcroft James, coppersmith, Congregation n Bellevue row
Ashcroft Richard, trader, Congregation n Bellevue row
ASHES INSPECTION STORE, Dyde & Major, inspectors, 14 to 22 College
Ashley Henry, shoemaker, 149 St. Urbain
Ashton J. P., bookkeeper, 125 Mountain
Ashton Joseph, clerk, 172 St. Bonaventure
Ashwin Edward, writer, bds at 22 St. Henry
Aspia Arnold, upholsterer, 43 St. David lane
Aspinall Robert, carpenter, 139 Chatham
Aspinall Samuel, laborer, 12 St. Sophie
Asselin Charles, tinsmith, 422 St. Joseph
Asselin François, laborer, 114 Versailles
Asselin Jean Bte., laborer, 9 Rolland lane
Asselin Joseph, clerk, 36 St. Bonaventure
Asselin Mrs. M., wid Jean Bte., 40 St. Maurice
Asselin Mrs. Pauline, wid Jacques, 190 Lagauchetière
Asselin Pierre, carter, 3 Campeau
Asselin Xavier, clerk, 234 St. Constant
ATCHESON ROBERT S., commissioner Trust and Loan Co. of Upper Canada, 125 St. François Xavier, h 125 St. François Xavier
Atchison James, plumber, 43 Wolfe
Atchison Robert, shipcarpenter, 37 Dalhousie
Atchison Samuel, 12 Colborne av
Atchison William, assistant foreman, No. 8 Fire station, 189 Craig
Atchison William, engine driver, 43 Wolfe
Atkinson John, 384 Dorchester
Atkinson John R., painter, 285 Dorchester
Atkinson lieut. Thomas, 63rd regt., 348 Craig
Atkinson Mrs. A., wid Chas., 104 Wellington
Atkinson Mrs. Catherine, wid Charles, dressmaker, 250 St. Catherine
Atterley Edward, trader, 37 Shannon
ATWATER E., & CO., paint, oil and color merchants, 17 and 21 St. Nicholas
Atwater Edwin, of E. Atwater & Co., 17 Beaver hall terrace
Atwater Henry W., of E. Atwater & Co., 1 Burnside terrace, 22 University
Aubé Joachim, blacksmith, 14 Aqueduct
Aubé Urbain, laborer, Cadieux, St. J. Bte. village
Aubertin Baptiste, carter, Côte St. Paul
Aubertin François, baker, 69 St Bonaventure
Aubertin Louis, builder, 51 Papineau sq
Aubertin Louis, undertaker, 55 Papineau road
Aubertin Napoléon, laborer 149 Lagauchetière
Aubertin Roger, carter, 133 Montcalm
Aubin Charles, laborer, 114 Versailles
Aubin Frs., trader, St. Henry, Tannery west
Aubin Frederick, clerk, 83 St. Joseph
Aubin Joseph E., carpenter, Gosford n Craig
Aubin Mrs. Emma, wid Alex., 71 St. Elizabeth
Aubry André, grocer, 408 St. Joseph
Aubry Bélini, carpenter, 136 St. Urbain
AUBRY CHARLES B., baker, 88 St. Joseph
Aubry Jervais, carter, Coteau St. Augustin
Aubry Luke, butcher, Amherst n Mignonne
Aubry Octave, brewer, 134 St. Elizabeth

Branch Office, 104 St. Frs. Xavier Street, Simpson & Bethune, General Agents.

R. CAMPBELL & Co., Carpet, Oil Cloth and Curtain Warehouse, 101 Great St. James Street.

Aubuchon Maxime, sculptor, 15 Sanguinet
Aubuchon Mrs. A., boardinghouse, 15 Sanguinet
AUCHTERLONIE A. J., importer of woollens, laces and embroideries, 367 Notre Dame; auctioneer and general commission merchant, 525 St. Paul, h 23 Hanover
Auclaire Etienne, clerk, 213 College
Auclaire Narcisse, baker, r 124 Barré
Auclaire O., student, bds at 736 St. Catherine
Auclaire Théoph, carpenter, 391 St. Catherine
Audette dit Lapointe, carpenter, St. Lawrence, St. J Bte. village
Audette dit Lapointe, Mrs., wid Antoine, St. Lawrence, St. J. Bte. village
Audette Edmond, carpenter, 16 St. Julie
Augé Arthur, lettercarrier, 208 St. Constant
Auger Alexandre, saddler, 260 St. Lawrence
Auger J. B., lumber dealer and forwarder, 5 Custom house sq., h 29 Versailles
Auger Joseph, carpenter, 158 Amherst
Auger Joseph, painter, 56 Chaboillez
Auger Pierre, shoemaker, 173 Wolfe
Auld John, 115 Côte des Neiges road
Auldjo Louis, stock & produce broker, 247 Guy
Auligny Julien, bookkeeper, St. Rose Délima, Côteau St. Augustin
Ault Dr., 6 Près de Ville pl, 523 Lagauchetière
Ault James, baggageman, 535 Wellington
Austin Henry Wm., of Mackay & Austin, 125 Cadieux
Austin James, boot and shoe maker, 631 St. Joseph
AUSTIN JAMES, & CO., wholesale grocers and commission merchants, 22 to 28 St. Maurice
Austin Jeremiah, engineer, 577 Wellington
Austin William, wood dealer, 12 Visitation
Aveling Richard, printer, 39 Jacques Cartier sq
Avidhill Michael, laborer, 138 Richardson
Awde George, machinist, 55 Prince
AYLWIN HON. THOMAS C., judge of Court of Queen's Bench, h 34 Notre Dame, summer residence Papineau road
Aymongue Samuel, trader, 8 St. Paul, h 560 St. Mary
Ayotte Joseph, shoemaker, 31 St. Paul
Ayotte Louis, shoemaker, 11 Victor
Ayotte Maxime, sexton, 41 Commissioners
Ayotte Mrs. Léocadie, wid David, St. Lawrence, St. J. Bte. village
AZILE ST. ANTOINE, superior and director, Eusèbe De Poorter, 255 to 261 Dorchester
BABBITT J. C., general agent, Rutland & Burlington Railroad Company, 30 Great St. James, bds at Ottawa hotel
Babineau Léonore, joiner, 66 Visitation
Baccerini George, of George Baccerini & Co., 7 Tirowen place, 141 St. Constant
BACCERINI GEORGE, & CO., manufacturers of statuary, Gosford n Notre Dame
Bachand Jacques, laborer, 93 Sydenham
Bachlaw Henry, baker, 15 St. Justin
Backhem Robert, carpenter, 249 Seigneurs
BACON, CLARKE & CO., importers of wine, spirits and cigars, 46 St. Peter
Bacon George, 1080 Dorchester
Bacon Thos., of Bacon, Clarke & Co., 7 Princess Royal terrace, 261 University
Badaux Pierre B., 76 St. Dominique
Baddeley Geo., of Maysenhoelder & Baddeley, 60 St. Gabriel
Bader George, confectioner, 105 Vitré
BADGER F. H., chief telegraph operator, City hall, St. Paul
Badger John, laborer, 42 Lagauchetière
BADGLEY HON. WM., judge Superior Court, 1 St. Sophia place, 64 McGill College av
Bagg David, shoemaker, 17 Dorchester
BAGG STANLEY C., J.P., president English workingmen's benefit society, office 583 Sherbrooke, h Fairmount villa, 581 Sherbrooke
Baggs Mrs. Ellen, huckster, 10 St. Lawrence market, h 21 Charlotte
Bail Alfred, hatter, 598 St. Joseph
Bailey Alfred, engineer, bds at 73 St. Urbain
Bailey George, clerk, bds at 123 Vitré
BAILEY GEORGE P., letter cutter, die sinker and engraver, 64 Gt. St. James, h 76 William
BAILEY HENRY, local superintendent G. T. R., 15 Bellevue terrace, 951 Dorchester
Bailey John, contractor, 132 Murray
Bailey William, laborer, 151 Dalhousie
Baillard Désiré, cooper, 106 Barré
Baillargeon Damase, laborer, 41 Beaudry
BAILLARGEON JOSEPH, groceries, wine and liquors, 458 St. Mary
Baillargeon Vital, P. O. clerk, bds at 45 St. Vincent
Baillie Andrew, bootmaker, 117 St. Lawrence
Baillie Andrew, shoemaker, German n St. Catherine
Baillie Charles, bookkeeper, r 184 St. George
Baillie Charles, plumber, 795 Craig
Baillie James, of Jas. Baillie & Co., bds at St. Lawrence hall, 31 Great St. James
BAILLIE JAMES, & CO., wholesale dry goods merchants, 426 and 428 St. Paul
Baillie Robert, 61 Chaboillez
Baillie William, laborer, r 294 William
Bain James, storeman, 17 and 19 St. Joseph
Bain Michael, laborer, 7 Murray
Bain Mrs. Jas., milliner, 17 and 19 St. Joseph
Bain Mrs. S., wid W., dressmaker, 48 Shanne
Baines Hugh, railway inspector, Coteau St. Augustin
Bainville Narcisse, laborer, 205 St. Nicholas
Tollentin
Baird Alexander, of Walter Macfarlan & Baird, 98 St. Alexander
Baird Charles, of Baird & Crawford, 190 Bleury
BAIRD & CRAWFORD, grocers and wine merchants, wholesale and retail, 123 Great St. James
Baird James, tinsmith and plumber, 153 Wellington, h 83 Dalhousie

LONDON AND LANCASHIRE FIRE AND LIFE INSURANCE COMPANIES.

R. CAMPBELL & Co., Carpet, Oil Cloth and Curtain Warehouse, 101 Great St. James Street.

d John, carter, 558 Dorchester
d Mrs. Annie, w Edmund, 63 St. Alexander
d Robert, carter, 556 Dorchester
er F., merchant, 628 St. Catherine
er Frederick Wm., clerk, 11 Place d'Armes
er James, leather, 20 St. Justin
er Joel C., of Mulholland & Baker, 355 ountain
KEWELL REV. FREDERICK, priest St. atrick's church, St. Patrick's house, 92 St. lexander
our capt., Royal Artillery, 751 Sherbrooke
our Robert, grocer, 562 Lagauchetière
Robert, stonemason, 109 Papineau road
am Mervin, jailor, 21 Dorchester
antyne Robert, blacksmith, 35 Bisson
ard James R., commissariat department, 28 almoral
ard John, commissariat department, 123 mherst
eaves James, collector, 274 St. George
an Horatio, quartermaster sergeant 30th gt., 347 St. Mary
NCROFT E. I., proprietor City express and very stable keeper, 93 Great St. James, h Connell terrace, 103 Bleury
croft George, carpenter, 19 St. Germain
NCROFT REV. CHAS., D.D., incumbent Trinity church, and honorary canon of hrist church cathedral, 3 Place Elysée, 65 ubord, facing Viger sq
e Charles, watchman, 81 St. Patrick
gs Isaiah L., of I. L. Bangs & Co., 122 Upper t. Urbain
NGS ISAIAH L., & CO., felt and composi- on roofing, 5 Place d'Armes hill
NK OF BRITISH NORTH AMERICA, hos. Paton, general manager; A. C. Hooper, anager, 34 and 36 Great St. James
NK OF MONTREAL, E. H. King, general anager; Rich. B. Angus, interim manager, lace d'Armes
NK OF MONTREAL SAVINGS BANK EPARTMENT, Henry Vennor, manager, lace d'Armes.
NK OF TORONTO, Wm. Gooderham, pre- dent, 25 Gt. St. James
NK OF UPPER CANADA, Edward T. aylor, manager, 125 Gt. St. James
natyne ensign Neil, 30th regiment, 27 St. nbert
nerman Robert, grocer, 40 Colborne av
NQUE DU PEUPLE, B. H. Lemoine, cashier, Great St. James
NQUE JACQUES CARTIER, H. Cotté, ashier, 49 Great St. James
PTIST CHURCH, rev. John Alexander, inister, Beaver hall hill
tist church 2nd, 84 Gt. St. James
be M., cabinetmaker, German n Mignonne
be T., cabinetmaker, German n Mignonne
beau Alexandre, carter, 239 Visitation
Barbeau Alfred, clerk, 10 Sanguinet
Barbeau Alphonse, butcher, Papineau market, h St. Charles Borromée
Barbeau Alphonse, clerk, 13 Sanguinet
Barbeau Antoine, joiner, Côteau St. Augustin
BARBEAU EDMOND J., actuary City and District Savings bank, 8 Great St. James
Barbeau Fabien, carter, 160 Lagauchetière
Barbeau François, contractor, 4 Boyer lane
Barbeau George, joiner, 31 St. Dominique, St. J. Bte. village
Barbeau Hyacinthe, trader, 36 St. Lawrence, St. J. Bte. village
Barbeau Jean Bte., contractor, Côte St. Louis
Barbeau Joseph, builder, 85 St. Christophe
Barbeau Joseph, carpenter, 106 St. Félix
BARBEAU L. C., stock and exchange broker, 56 St. François Xavier, h 16 St. Gabriel
Barbeau Maxime, saloon, 304 St. Lawrence
Barbeau Miss M., music teacher, 498 St. Joseph
Barbeau Mrs. wid, laundress, 30 St Lawrence
Barbeau T., butcher, 9 St. Lawrence market
Barbeau Thomas, contractor, 231 St. Charles Borromée
Barbeau Thomas, second hand furniture, 306 St. Lawrence
BARBER A. A., & CO., wholesale hardware merchants, 23 St. Sacrament
Barber Alfred A., of A. A. Barber & Co., 30 Durocher
Barber John, laborer, 92 Versailles
Barber Miss Carrie, dressmaker, 99 Beaudry
Barber Nathaniel, of Burland, Lafricain & Co., 472 St. Lawrence
Barber Nathaniel W., jr, engraver, 64 Great St. James, h 472 St. Lawrence
Barbier Benjamin, trader, 175 St. Bonaventure
Barbier Pierre, carter, 162 Wolfe
Barcelo H. M., M.D., 382 St. Catherine
BARCELO JOSEPH E., grocer and provision dealer, 207 Dorchester cor Montcalm
Barclay John, superintendent M. O. S. S. Co., 229 Dorchester
Bardet dit Lapierre Louis B., shoemaker, 60 St. Dominique
BARIL PIERRE VINCENT, manufacturer of metal plate in relief for signs, numbers for vehicles, houses, church pews, 7 Campeau
Baritho Alexis, tinsmith, 695 St. Lawrence
Bark Henry, clerk, 261 Seigneurs
Barker James, gardener, 10 Amherst
Barker Joseph, bookkeeper, bds at 73 St. Urbain
Barker Joseph, clerk, 52 Duke
Barlow Ed., locksmith, 64 St. Joseph
Barlow F. C., clerk, 6 Peel terrace, 138 Peel
Barlow Henry, packer, 12 Hermine
Barlow John T., carpenter, 5 Peel terrace, 140 Peel
Barlow Mrs. Emma, wid Frederick, 143 Bleury
BARLOW ROBERT, draughtsman Geological survey, 35 Perthius
Barlow Samuel S., bellowsmaker, 496 St. Mary

Branch Office, 104 St. Frs. Xavier Street, Simpson & Bethune, General Agents.

R. CAMPBELL & Co., Carpet, Oil Cloth and Curtain Warehouse, 101 Great St. James Street.

Barmicault P., clerk, 278 St. Nicholas Tollentin
Barn Mrs. Bridget, 52 Shannon
BARNARD EDMUND, advocate, 487 Craig
BARNBY FREDERICK, organist to H. R. H. the Prince of Wales, and to Trinity church, 13 Place d'Armes
BARNES EDWARD W., wireworker, 61 Notre Dame, h 60 Courville
Barnes Mrs. C., dry goods, 117 McGill
Barnes Mrs. Catherine, wid Pierce, grocery, 180 Nazareth
Barnes Edward, 60 Courville
Barnett George, mason, 4 Dumarais
Barnett George, shoemaker, 11 Jurors
Barnett Gordon, laborer, 139 Nazareth
BARNETT PETER, grocery and tavern, 578 St. Catherine
BARNETT S. H., watchmaker and jeweller, 451 Notre Dame
Barnett Thomas, laborer, Côteau St. Augustin
Barnett Thos., plasterer, 443 Lagauchetière
Barnier Jean Baptiste, shoemaker, 109 Amherst
BARNJUM FRED. S., artist, 7 Torrance terrace, Aqueduct
Barnjum Thos., 7 Torrance terrace, Aqueduct
Barnston George, 39 Drummond
Barnum Richard, 316 St. Lawrence
Baron C., carter, 419 St. Nicholas Tollentin
Baron Mrs. Onézime, wid Pierre, St. Constant, r Synagogue
Barr John, lastmaker, 139 Colborne
BARRACK DEPARTMENT, 1 Lacroix
BARRACK MASTER'S OFFICE, capt. Edw. Welch, barrack master, 2 Water
BARRAT GEORGE, confectioner and fruit dealer, 239 McGill
Barré Charles, butcher, 580 St. Joseph
Barré Félix, butcher, 231 St. Joseph
Barré J. L., of Touchet & Barré, bds at 155 St. Paul
Barré Louis, joiner, Côteau St. Augustin
Barré Pierre, carter, 132 Montcalm
Barreau Stanislas, tanner, 225 Visitation
Barrett B. S., of John F. Henry & Co., 3 Poplar place, 80 Mountain
Barrett Miss Lucy, 10 Brunswick
Barrett Miss Margaret, 10 Brunswick
Barrett Mrs. Helen, wid James, 528 Dorchester
BARRETT RICHARD, commission merchant, and dealer in butter, cheese, bacon, dried apples, flour, oatmeal, fish, salt, &c., 9 William
Barrett Thomas, sexton, 39 Basin
Barrett William, tavern, 52 Dorchester
Barrette André, carpenter, 528 St. Catherine
Barrette Bazile, butcher, 92 St. Martin
Barrette Denis, carpenter, 17 German, St. J. Bte. village
Barrette François, carpenter, 199 Visitation
Barrette Jean Baptiste, butcher, 87 Durham
Barrette Jos., of Barrette & Price, 6 Sanguinet
Barrette Marcel, laborer, r 15 Smallwood
Barrette Mrs. Olive, trader, 212 Lagauchetière
Barrette Mrs. Virginie, wid Joseph, 52 Labelle
Barrette Olivier, shoemaker, St. Dominique, St. J. Bte. village
Barrette Olivier, trader, 214 Lagauchetière
Barrette P., laborer, 20 St. Adolphus
Barrette & Price, dry goods, 208 Notre Dame
Barrie Alexis, shoemaker, 244 Lagauchetière
Barrington George, trunk maker, 399 Notre Dame, h 131 St. Charles Borromée
Barron Denis, clerk, 45 Jurors
Barron Joseph, stonecutter, Beaudry n Ontario
Barron Philip, 32 St. Antoine
BARRON T. P., 32 St. Antoine
Barry David, laborer, bds at 17 St. David lane
Barry David, laborer, 466 St. Dominique
Barry Edward, barber, 65 Lagauchetière
BARRY JOHN, of R. Campbell & Co., 8 Beaver hall sq
Barry James, customs clerk, 12 Roy lane
Barry John, fruit store, 487 St. Mary
Barry M., customs officer, 73 St. Bonaventure
Barry Michael, switchman, 164 Colborne
Barry Mrs. A., wid Thomas E., 411 Craig
Barry Mrs. Mary, wid David, St. Rose Délima, Côteau St. Augustin
Barry Patrick, laborer, Côte St. Louis
Barry Richard, grocer, 116 Murray
Barry Richard, laborer, Farm n Wellington
Barry Thomas, customs officer, 2 Poplar place, Mountain
Barry William, laborer, 147 Colborne
Barry William, tailor, 4 Roy lane
Barsalou E., painter and grocer, 84 Versailles
Barsalou E., timber measurer, 63 Cemetery
Barsalou Joseph, of Benning & Barsalou, 46 Lagauchetière
Barsalou Jos., clerk, German n St. Catherine
Barsalou Oscar, 453 St. Mary
Bartelle François, gardener, Côte St. Antoine
BARTER JOHN, straw and felt hat manufacturer, 753 and 755 Craig
BARTLETT REV. THOMAS HENRY MARSH, chaplain to the forces, 18 St. Denis
Bartley Daniel, coachpainter, 526 St. Mary
BARTLEY W. P. & CO., St. Lawrence engine works, Mill. *See Advertisement*
Barton John, clerk, 12 Rousseau
Barton John C., accountant, 390 Dorchester
Barwick O., schoolteacher, 500 Lagauchetière
Barwick William H., blacksmith, 679 Craig
Bascain Edouard, carter, 191 St. Urbain
Bassilière Mrs. Margaret, wid Jos., 4 St. Justin
Bassasse Joseph, laborer, 18 Panet
Bastable James, gardener, 189 Mountain
BASTIAN THOMAS, boots and shoes, 52 Chaboillez St. James, h 25 St. Charles Borromée
Bastien Alphonse, cabinetmaker, Cadieux, St. J. Bte. village
Bastien André, laborer, Côte St. Louis
Bastien Benoit, builder, 151 St. André
Bastien D., carpenter, 148 St. Martin
Bastien Edmond, furrier, 134 St. Urbain

LONDON AND LANCASHIRE FIRE AND LIFE INSURANCE COMPANIES,

R. CAMPBELL & Co., Carpet, Oil Cloth and Curtain Warehouse, 101 Great St. James Street.

tien Eusèbe, laborer, 157 St. Bonaventure
tien François, carter, Côte St. Louis
tien François, shoemaker, 392 St. Nicholas
Tollentin
tien Hilaire, joiner, 105 St. André
tien Jean Bte., laborer, Côte St. Louis
tien Joseph, laborer, 27 Chaboillez
tien Joseph, shoemaker, Côte St. Louis
tien Maxime, cooper, 10 St. Dominique, St. J. Bte. village
tien Moïse, painter, 292 Amherst
tien Moïse, policeman, 276 St. Catherine
tien Siméon, laborer, r 145 Montcalm
tien Toussaint, carter, 81 St. Dominique, St. J. Bte. village
chelder G. W., of Carr & Co., r 534 St. Mary
chelor Mrs. Eliz., wid Alex., 24 Sanguinet
TEMAN WILLIAM, engineer, machinist, and blacksmith, 53 Dalhousie
tes Edward, 10 Amherst
TES J. & W. A., advocates, 65 Little St. James
tes John, of J. & W. A. Bates, St. Lawrence, St. J. Bte. village
tes John, sheriff's officer, 65 Little St. James
tes Joseph, groom, 36 Papineau sq
tes Mrs. Ellen, wid Levi L., boarding house, 41 St. Charles Borromée
tes Thomas, C. P. R. conductor, 143 St. Mary
tes William, boilermaker, 143 Richmond
tes William, tailor, 10 St. Germain
tes William A., of J. & W. A. Bates, 85 St. André
th Thomas, blacksmith, 167 Wellington
ATSFORD RICHARD, stone and seal engraver, 35 Bleury, h 610 St. Joseph
tle John, cooper, bds at 44 Colborne
tle John, cooper, 92 St. Constant
tle Miles, laborer, Tannery west
tty George, clerk, 111 St. Dominique
uden Henry, butcher, 26 St. Anns market, h 8 Sherbrooke
uden Henry, gardener, 993 Sherbrooke
AUDEN JOHN, butcher, 13 St. Anns market, h 16 Bisson
uden Joseph butcher, 8 Bonsecours market, h 12 Bisson
uden Toussaint, butcher, 17 St. Lawrence market, h 228 Visitation
uden William, butcher, 27 St. Anns market, h 238 Guy
AUDRY J. ALPHONSE U., civil engineer and provincial land surveyor, 30 St. Gabriel, h 196 Lagauchetière
AUKHAGE, BEAK & CO., importers of dry goods wholesale, 481 St. Paul
ume Jean Bte., laborer, 105 Wolfe
uvin Solomon, blacksmith, Côte St. Paul
uvais Louis, trader, 192 St. Joseph
wden Peter, brick machine manufacturer, Hochelaga n Tollgate
xter M. S., bookkeeper, 120 St. Constant
Bayard Alphonse, moulder, 70 St. Martin
Bayard Edouard, bricklayer, 23 Grothé
Bayard Edouard, joiner, 31 Emery
Bayard Timothé, cooper, German n Mignonne
Bayldon Henry, bookkeeper, 7 Mayor
Bayley Geo., engineer, Wellington n Magdalen
Bayley Thomas, teacher, 26 Ottawa
Bayley William, of William Nivin & Co., Cochrane place, 224 St. George
BAYLIS JAMES, carpet and oil cloth warehouse, 140 Gt. St. James, h 11 Hanover
Bayne Thomas, carter, 204 St. Constant
BAYNES W. C., M.A., secretary and bursar, McGill University, office Burnside hall, Dorchester, residence McGill college buildings
BAZIN DR. JAMES A., surgeon dentist, 81 Gt. St. James
Bazinet Antoine, trader, Long Point
BAZINET ANTOINE, & CO., photographic artists, 51 St. Vincent, cor Notre Dame
Bazinet Benjamin, cabinetmaker, 580 St. Joseph
Bazinet F., laborer, St. J. Bte. village
Bazinet François, laborer, 15 Smallwood
Bazinet Isidore, grocer, 23 Rolland lane
Bazinet Jean Bte., trader, 16 Napoleon
Bazinet Jean D., dealer, 31 Bonsecours market, h Beaudry n Bonaparte
Bazinet Jules, tanner, 109 Wolfe
Bazinet Louis, laborer, 95 St. Mary
Bazinet Mrs., wid Octave, 70 Durham
Beak Ig., of Baukhage, Beak & Co, 206 Peel
BEARD J. G., & CO., coal and commission merchants, manufacturers and dealers in stoves, hollow ware, refrigerators, baths, house furnishings, hardware, &c., 18 King st east, Toronto; 54 McGill cor Wellington, and 139 Gt. St. James
Beard Samuel W., of J. G. Beard & Co., 12 Holyrood place, 39 McGill college av
Beard Stephen, laborer, 135 Richardson
Beattie D. P., broker, 110 Union av
Beattie George, laborer, 64 Wolfe
Beattie George W., of Robertson & Beattie, 110 Union av
Beattie James, ropemaker, 79 Papineau road
Beatty John, foreman Witness office, Montcalm terrace, 5 Montcalm
Beatty John, laborer, 27 Chaboillez
Beatty Mrs. Zoë, wid Thomas, music teacher, 117 Bleury
Beaty William, blacksmith, 109 Magdalen
Beau Charles, fruit, 575 Craig
Beaubien Antoine, quarryman, Côte St. Louis
Beaubien L. J. B., 142 St. François Xavier
BEAUBIEN PIERRE, M.D., physician and surgeon, 606 Craig cor St. François Xavier
Beaucaire F., mason, 196 St. Charles Borromée
Beaucaire François, grocer, 319 Mignonne
Beaucaire Louis, jun., butcher, 27 St. Antoine market, h 9 Canning
Beaucaire Louis, sen., butcher, 34 St. Antoine market, h 54 St. Margaret

Branch Office, 104 St. Frs. Xavier Street, Simpson & Bethune, General Agents.

R. CAMPBELL & Co., Carpet, Oil Cloth and Curtain Warehouse, 101 Great St. James Street.

Beaucaire Olivier, stonecutter, 258 Sanguinet
Beaucaire Xavier, laborer, 93 George Hypolite, St. J. Bte. village
Beauchamp A., watchmaker, 128 St. Lawrence
Beauchamp Albert, joiner, 99 Wolfe
Beauchamp Charles, 71 Seaton
Beauchamp Clovis, carriagemaker, 17 Wolfe
Beauchamp David, stonecutter, 21 Amherst
Beauchamp Denis, carpenter, Canning
BEAUCHAMP EDOUARD, groceries and provisions, 437 Lagauchetiere cor St. Dominique
Beauchamp Etienne, grocer, 379 St. Lawrence
Beauchamp Eustache, joiner, Côte des Neiges
Beauchamp Félix, carter, 124 Beaudry
Beauchamp Ferdinand, joiner, 218 Montcalm
Beauchamp F., tinroofer, Cadieux, St. J. Bte. vil
Beauchamp François, laborer, r 116 Montcalm
Beauchamp F. X., quarry owner, Côte St. Louis
Beauchamp Frédéric, carter, 14 Devienne
Beauchamp George, carver, 192 Visitation
Beauchamp Gilbert, carpenter, 170 St. Urbain
Beauchamp Henri, jeweller, German n Ontario
Beauchamp Honoré, joiner, St. Dominique, St. J. Bte. village
Beauchamp J., 130 St. Martin
Beauchamp J., shoemaker, St. Philip, Tannery w
Beauchamp Jacques, blacksmith, 53 Beaudry
Beauchamp Jean, laborer, r 124 Craig
Beauchamp Jean, poultry dealer, 5 Bonsecours market, h 24 Durham
Beauchamp Jean Bte., laborer, 20 St. Adolphus
BEAUCHAMP JOSEPH, butcher, 18 Bonsecours market, h 276 Panet
Beauchamp Joseph, laborer, 38 German
Beauchamp Jos., laborer, St. Philip, Tannery w
Beauchamp Joseph, tailor, r 67 Versailles
Beauchamp Joseph, wood turner, 12 Basin
Beauchamp Léon, carter, 26 Dufresne
Beauchamp Louis, farmer, Côteau St. Pierre
Beauchamp Louis, laborer, 21 Fullum
Beauchamp Louis, laborer, 11 Mignonne
Beauchamp M., carter, 270 St. Nich. Tollentin
Beauchamp Maxime, cabinetmaker, 2 St. Dominique, St. J. Bte. village
Beauchamp Michel, carter, 92 Durham
Beauchamp Miss Josephine, boarding house, 75 St. Nicholas Tollentin
Beauchamp Moïse, tailor, 726 St. Catherine
Beauchamp Mrs. Eulalie, seamstress, 2 Isaac alley opp 68 St. Urbain
Beauchamp Mrs. Henriette, wid Jos., 126 Vitré
Beauchamp Mrs. J., wid M., r 253 St. Lawrence
Beauchamp Mrs. Louise, wid Pierre, Hochelaga
Beauchamp Mrs. Margaret, wid F. X., dressmaker, 420 Lagauchetiere
Beauchamp Mrs. Marguerite, wid J., 220 Panet
Beauchamp Mrs. Michael, poultry dealer, 2 St. Lawrence market
Beauchamp Narcisse, laborer, 9 Nonancourt
Beauchamp Nicolas, butcher, 69 Seaton
Beauchamp Octave, laborer, 44 Mignonne
Beauchamp Onézime, sculptor, 507 Dorchester
Beauchamp Pascal, stonecutter, 211 Montcalm
Beauchamp Pierre, carter, 77 George Hypolite, St. J. Bte. village
Beauchamp Pierre, carter, 131 Vitré
Beauchamp T., shoes, St. Philip, Tannery we
Beauchamp William, hairdresser, 27 St. Charles Borromée
Beauchemin Chas. O., of Beauchemin & Valois, 257 St. Paul
BEAUCHEMIN & VALOIS, booksellers and stationers, 237 and 239 St. Paul
Beauden John, butcher, 16 Bisson
Beauden Joseph, butcher, 12 Bisson
Beaudette Amédée, storeman, 545 St. Mary
Beaudin Chas., butcher, 2 St. Antoine marke
Beaudin Jos., carter, Cadieux, St. J. Bte. villag
Beaudin Mrs. Jovite, wid Louis, 283 Mignonne
Beaudin Mrs. Sophie, wid Joseph, laundress, 2 Isaac alley opp 68 St. Urbain
Beaudin Octave, shoemaker, Cadieux, St. J. Bte. village
Beaudoin Antoine, painter, 53 St. Constant
Beaudoin C., carpenter, St. Margaret, Tan we
Beaudoin Camille, blacksmith, 519 St. Mary
Beaudoin C., carpenter, St. Phillippe, Tan w
Beaudoin D. Sénécal, grocer, 47 St. Mary
Beaudoin Edouard, carpenter, St. Bonaventure n Fulford
Beaudoin Fabien, carpenter, 30 Aqueduct
Beaudoin François, sawyer, 88 Sydenham
Beaudoin J. Bte., laborer, r 245 St. Dominique
Beaudoin Jos., butcher, 30 Bonsecours market, h 103 Durham
Beaudoin Joseph, carpenter, r 119 Beaudry
Beaudoin Joseph, carter, 10 Wolfe
Beaudoin Joseph, joiner, 69 Barré
Beaudoin Léon, grocer, 46 Vitré
Beaudoin M., joiner, 438 St. Nicholas Tollentin
Beaudoin Mrs., wid T., trader, 34 and 35 St. Paul
Beaudoin Narcisse, painter, 150 German
Beaudoin Peter S., carpenter, 26 Boyer
Beaudoin Pierre, butcher, 7 Papineau market, h 99 Durham
Beaudouin Joseph, trader, 303 Craig
Beaudouin Mrs. Eloïse, wid Louis, 27 Labelle
Beaudouin Pierre, clerk, 139 Sanguinet
Beaudriault C., tobacconist, 175 Lagauchetiere
Beaudry Adolphe, painter, 314 Panet
Beaudry Antoine, laborer, 103 Dalhousie
Beaudry Charles F., clerk, 590 St. Catherine
BEAUDRY E. E., watchmaker and jeweller, 180 Notre Dame, h 85 St. Hubert
BEAUDRY E. N., merchant tailor and clothier, 7 St. Lawrence
Beaudry Edmond, quarryman, Côte St. Louis
Beaudry Edouard, watchmaker, 85 St. Hubert
Beaudry Félix, Long Point
BEAUDRY FRANÇOIS XAVIER, office 18 St. Charles Borromée, h 130 St. Charles Borromée
Beaudry Frs. Xavier, grocer, 76 Beaudry
Beaudry J., of J. Beaudry & Co., 9 Notre Dame

LONDON AND LANCASHIRE FIRE AND LIFE INSURANCE COMPANIES,

R. CAMPBELL & Co., Carpet, Oil Cloth and Curtain Warehouse, 101 Great St. James Street.

ndry J., Prothonotary's office, 71 St. Hubert
AUDRY J., & CO., general dry goods, 268 Notre Dame
udry J. Bte., villa St. Denis, 398 Sherbrooke
AUDRY J. NAPOLEON, secretary-treasurer Richelieu Company, 104 Visitation
AUDRY J. U., clerk of Appeals, 496 Lagauchetiere
AUDRY JEAN L., mayor of Montreal and president of La Banque Jacques Cartier, cor Drummond and Dorchester
udry Joseph, carter, 352 St. Catherine
udry Joseph, carter, 353 St. Lawrence
udry Jules, painter, 249 St. Dominique
AUDRY & LEFEBVRE, central news depot, periodicals, stationery, postage stamps, &c., 3 Place d'Armes hill
udry Louis, baker, 7 Mignonne
AUDRY LOUIS, manager Masson estate, 7 Cornwall terrace, 60 St. Denis
udry Louis, shoemaker, 577 St. Joseph
udry Moïse, blacksmith, 22 Montcalm, h 14 Montcalm
udry Mrs. Félicité, wid Louis, 50 Sanguinet
AUDRY NARCISSE, watches, clocks and jewellery, 32 St. Lambert
udry Nazaire, joiner, 298 St. Dominique
udry Onézime, trader, 326 Amherst
udry Pros., carter, St. Phillippe, Tannery w
udry T., clerk, 221 St. Charles Borromée
udry Toussaint, carter, 76 Visitation
udry Vital, joiner, 75 Wolfe
AUFIELD RAMON, jun., notary public, 60 Little St. James h 771 Sherbrooke
AUFIELD RAMON, sen., of Gibb & Co., 771 Sherbrooke
aufort Jean B., laborer, 64 Mayor
ugelais Miss Zoë, seamstress, 37 St. Philip
aujeu Joseph, butcher, 88 Inspector
AULIEU ELIE, clerk St. Lawrence market, resides in market
aulieu Jérémie, clerk, 33 St. Lawrence
aulieu Joseph, carter, 183 Beaudry
aumont John, laborer, Guy n Richardson
aumont Joseph, sculptor, 288 St. Nicholas Tollentin
AUNE ANDRÉ, furrier, 8 St. Margaret
aune Magloire, grocer, 11 St. Margaret
auparlant Joseph, shoemaker, 32 Emery
aupré Antoine, quarryman, Côte St. Louis
aupré Chas., shoemaker, r 106 St. Elizabeth
aupré Edmond, eating house, 157 St. Paul
aupré Edouard, shoemaker, 28 St. Christophe
aupré Olivier, laborer, 30 Visitation
auregard Frs. Xavier, clerk, 192 Sanguinet
auséjour D. L., conductor G. T. R., Centre n St. Henry
auséjour J. B., shoemaker, 365 St. Lawrence
auséjour Louis, carter, 126 Barré
ausoleil Ferdinand, engineer, 29 Vallée
ausoleil J., laborer, 266 St. Nicholas Tollentin
ausoleil Joseph, carpenter, Tannery west
Beausoleil Mrs. L., wid Joseph, poultry dealer, 20 St. Paul, h 162 Amherst
Beauvais Charles, clerk, 10 Sanguinet
Beauvais Etienne, laborer, 174 Visitation
Beauvais Etienne, mason, 145 Montcalm
Beauvais Pierre, 562 St. Dominique
Beauvais Xavier, laborer, 11 German, St. J. Bte. village
Bécancour Louis, butcher, 54 St. Margaret
Beck G. C., butcher and grocer, 189 St. Joseph
BECK MARTIN, crockery, glass and china, 23 St. Joseph
Becker A., com. merchant, 329 Commissioners
BECKET JOHN C., printer and publisher, 84 Gt. St. James, h 12 Brunswick
Beckingham John, servant, 12 City Councillors
Bédard Elie, laborer, 128 St. Elizabeth
BEDARD LOUIS, notary public, 19 St. Lambert, bds at 351 St. Catherine
Bédard Mrs. Elizabeth, wid Clément, sicknurse, 85 St. Alexander
Bédard Mrs. Julie, wid Louis, 47 Labelle
Bédard Narcisse, shoemaker, Bourget, Coteau St. Augustin
Bedford Thos. Jas., clerk G.T.R., 107 St. Félix
Bedford Wm., laborer, Papineau road n Tollgate
Bedwell Charles, clerk G.T.R., 37 Desalaberry
Bedwell Miss Blanche, Hochelaga
Beef and Pork Inspection store, D. Rees & Co., inspectors, 46 Grey Nun
Beehan Joseph, laborer, 51 Richardson
Beehan Thomas, laborer, 198 Bleury
BEERS JAMES C., city assessor, 49 Aylmer
Beers Johnston, cabinetmaker, 38 St. Urbain
BEERS WILLIAM G., of Brewster & Beers, 49 Aylmer
Begley W., printer, Manufacturers n Seigneurs
Beilby Thomas, bookkeeper, 491 St. Lawrence
Bélair Etienne, laborer, 91 Beaudry
Bélair François, quarryman, Côte St. Louis
Bélair Jos., bricklayer, 9 Cadieux, St. J. Bte. village
BÉLAIR L. R. PLESSIS DIT, dry goods importer, 283 and 285 St. Lawrence
Bélair Max., laborer, 9 St. Nicholas Tollentin
Bélair Pierre, quarryman, Côte St. Louis
Bélaire Adolphe, carpenter, Côte des Neiges
Bélaire Adolphe, mason, 213 St. Bonaventure
Bélaire Charles, laborer, 12 Rolland lane
Bélaire Jér., mason, 462 St. Nicholas Tollentin
Bélaire Joseph, carter, off Rolland lane
Bélaire Joseph, joiner, 3 Rousseau
Bélaire Joseph, laborer, Côte St. Louis
Bélaire Joseph, shoemaker, 320 St. Nicholas Tollentin
Bélaire Jos., sen., blacksmith, 39 Champ de Mars
Bélaire Mrs. Agnes, wid Henri, 97 Beaudry
Bélaire Mrs. Arthémise, wid Champagne Julien, boardinghouse, Côteau St. Augustin
Bélaire Mrs. Flavie, wid Agapite, 231 Montcalm
Bélaire Olivier, shoemaker, 33 Seaton
Béland A., tailor, 9 Cadieux, St. J. Bte. villag

Branch Office, 104 St. Frs. Xavier Street, Simpson & Bethune, General Agents.

R. CAMPBELL & Co., Carpet, Oil Cloth and Curtain Warehouse, 101 Great St. James Street.

Béland Alexis, shoemaker, German n Mignonne
Bélanger Adolphe, cabinetmaker, 93 St. Lawrence, h 24 Amherst
Bélanger Alexandre, tinsmith, 129 College
Bélanger André, sawyer, 183 Water
Bélanger Antoine, laborer, 113 St. Lawrence, St. J. Bte. village
Bélanger B., carter, 9 St. Ignace
Bélanger Cyrille, carter, 246 Panet
Bélanger & Desjardins, advocates, 19 St. Lambert
BÉLANGER & DESNOYERS, advocates, 10 Little St. James
Bélanger E., huckster, 22 St. Lawrence market
Bélanger Frs., 258 St. Joseph
Bélanger François, of Belanger & Desjardins, 19 St. Lawrence
Bélanger Frs. X., farmer, Coteau St. Pierre
Bélanger G., shoemaker, Désiré, Hochelaga
Bélanger H., brakeman G.T.R., 293 Seigneurs
Bélanger Jean, cooper, 7 Bruchesi
Bélanger Jean Bte., carter, 20 Mountain
Bélanger Jean M., saddler, 17 St. Margaret
Bélanger Joseph, butcher, 24 St. Ant. market, h 25 Aqueduct
Bélanger Joseph, cabinetmaker, 16 Mountain
Bélanger Joseph, carpenter, 16 Durham
Bélanger Joseph, carpenter, 195 St. Dominique
Bélanger Joseph, carter, 6 Rolland lane
Bélanger Joseph, farmer, Côte St. Luc
Bélanger Joseph, joiner, 207 Montcalm
Bélanger Jos., joiner, 212 St. Nicholas Tollentin
Bélanger J., potashmaker, Côteau St. Augustin
Bélanger Léon, laborer, 268 St. Catherine
Bélanger Louis, of Bélanger & Desnoyers, 407 Craig
Bélanger & Michaud, flour dealers, 226 St. Lawrence
Bélanger Moïse, laborer, r 85 Ontario
Bélanger, Mrs. E., w Bazile, furrier, 111 German
Bélanger P., 191 Dorchester
Bélanger P., cooper, 208 St. Nicholas Tollentin
Bélanger Paul, laborer, Tannery west
Bélanger Pierre, baker, 10 Vallée
Bélanger Pierre, laborer, 136 Visitation
Bélanger & Poirier, milliners and dressmakers, 264 Notre Dame
Bélanger, Séraphin, laborer, 303 St. Nicholas Tollentin
Bélanger Victor, baggagemaster, 440 St. Joseph
Bélanger Vincent, carpenter, 241 St. Joseph
Bélanger Zéphirin, trader, Beaudry n Ontario
Bélec Joseph, baker, 108 Amherst
Bélec Joseph, carter, 309 St. Nicholas Tollentin
Bélec Louis, carpenter, 84 Dorchester
Bélec Mrs. Philonese, wid B., 219 Sanguinet
Bélec Toussaint, carter, 56 Beaudry
Belgal Théophile, joiner, 311 Mignonne
BÉLIN JULES, importer of wines, brandies, cigars, &c., 87 St. Lawrence
Bélinge Mrs. Marie, wid E., 71 Nazareth
Bélisle Etienne, laborer, 3 Vallée
Bélisle Frs. X., shoemaker, 147 Montcalm
Bélisle Frédéric, tailor, 113 King
Bélisle Joseph, confectioner, 88 Montcalm
Bélisle Joseph, shoemaker, 107 Wolfe
Bélisle Joseph, wheelwright, 18 St. Mary
Bélisle Mrs. Elizabeth, wid P., 179 Cadieux
Bélisle Mrs. Julie, wid Pierre, 172 Montcalm
Bélisle Narcisse, carpenter, 88 Barré
Bélisle Pierre, laborer, 246 Montcalm
Bélisle Pierre, jun., stonecutter, 125 Beaudry
Bélisle S., shoemaker, 1 George Hypolite, & J. Bte. village
Bélisle T. G., of Labine & Bélisle, 32 St. Lou
Bélisle Théophile, trader, 135 Beaudry
Beliveau Aimé, of Christin & Beliveau, bds 97 Campeau
Beliveau Elisée, shoemaker, 68 Visitation
BELIVEAU HILAIRE, general hardware merchant, 193 and 195 St. Paul, h 43 St. Hel
BELIVEAU JOSEPH, proprietor Richelieu hotel, 45 St. Vincent
Beliveau Louis J., of Louis J. Beliveau & C 5 Cornwall terrace, 56 St. Denis
BELIVEAU LOUIS J., & CO., wholesale and retail hardware merchants, 297 and 299 St. Paul. *See Advertisement*
Bell A. R., of Bell & Higgins, 52 St. Joseph
Bell Alexander, storeman, 192 St. George
Bell David, coffee roaster, 30 Sydenham
BELL DUNCAN, commission merchant, Evans court off 491 St. Paul, h 7 Prince Rupert place, 30 McTavish
Bell George, clerk, bds at 108 St. Urbain
Bell George Scott, bookkeeper, 126 St. Geo
Bell Henry, bookkeeper, bds at 63 St. Anto
BELL & HIGGINS, wine merchants, 48 and St. Joseph
Bell J., storeman, 4 Evans court, 12 St. Mon
BELL J. & T., boot and shoe manufacture Cathedral block, 273 Notre Dame. *See Advertisement*
Bell James, conductor, 63 St. Elizabeth
Bell James, jun., shoemaker, 177 Nazareth
Bell James, sen., shoemaker, 177 Nazareth
Bell John, 96 Nazareth
Bell John, pensioner, 58 St. Ignace
Bell John Hasty, clerk, 126 St. George
BELL JOHN MACLEAN, private grammar school for young men and lads, 256 Bleury
Bell Mrs. A., wid Wm., Plateau n St. George
Bell Mrs. Ann, wid Geo., boardinghouse, St. Urbain
BELL MRS. ARTHUR W., teacher of music and singing, 850 St. Catherine
Bell Mrs. Elizabeth, wid James, 126 St. George
Bell Robert, grocer, 463 Commissioners
Bell Ross, laborer, r 20 St. Sophie
Bell Samuel, of J. & T. Bell, Riverview cottage Hochelaga
Bell Thomas, of J. & T. Bell, Riverview cottage, Hochelaga
Bell William, carpenter, 515 Wellington

LONDON AND LANCASHIRE FIRE AND LIFE INSURANCE COMPANIES.

R. CAMPBELL & Co., Carpet, Oil Cloth and Curtain Warehouse, 101 Great St. James Street.

ell William, clerk, bds at 108 St. Urbain
ell William, laborer, 212 Parthenais
ell William, packer, r 10 Cemetery
ELLE CHARLES E., notary public and crown timber agent, 42 Little St. James, bds at St. Lawrence hall, 31 Gt. St. James
elle J. A. Achille, advocate, 11 St. Lambert, h 11 St. Elizabeth
ELLE JOSEPH, notary public, 11 St. Lambert, h 11 St. Elizabeth
elleau George, clerk, 192 Amherst
elleau Henry, furrier, r 139 College
elleau Jean Bte., butcher, Côte St. Louis
elleferille Léon, clerk, Tannery west
elleffeur Edouard, carpenter, 9 Lusignan
elleffeur Eugene, brickmaker, St. Dominique, St. J. Bte. village
elleffeur Octave, brickmaker, St. Dominique, St. J. Bte. village
ellehumeur L., photographer, 446 St. Joseph
ellehumeur Raphael, tavern, r 303 Craig
ellehumeur Xavier, laborer, 376 St. Nicholas Tollentin
ellemare J., shoemaker, 155 St. Bonaventure
ELLEMARE RAPHAEL, advocate, collector of inland revenue, 27 St. Vincent, h 234 Sanguinet
elleville Joseph, laborer, 150 Beaudry
elleville Pierre, laborer, 95 Amherst
ellew Pat., currier, 48 St. Charles Borromée
ellhouse David, 11 Bellevue terrace, 943 Dorchester
ellis William A., soap manufacturer, Marlborough, Hochelaga
eloir Francis, boilermaker, 7 Bourgoyne place, Canning
énac Edouard, professor at St. Mary college, bds at 5 German
enallack Henry, blacksmith, 238 St. Urbain
ENALLACK HENRY JAMES, choice groceries and wines, Bonaventure building, 20 Victoria sq., h 23 Latour
enallack Howard, butcher, Canning
enard Antoine, blacksmith, 75 Montcalm
enard Antoine, carpenter, r 11 St. Félix
enard Charles, laborer, 140 Lagauchetière
enard Félix, painter, 341 Visitation
enard Francis, of Jordan & Benard, h Wolfe
enard Jean Bte., brickmaker, St. Henry, Tannery west
enard Michel, laborer, Beaudry n Robin lane
enard Nicholas, painter, 61 St. Christophe
enard Olivier, brickmaker, St. Henry, Tannery west
enjamin Henry, merchant, 27 Brunswick
ENJAMIN L. N., B.C.L., advocate, 47 St. John
enjamin William, of Wm. Benjamin & Co., 20 University
ENJAMIN WILLIAM, & CO., importers dry goods wholesale, 377 St. Paul
ENN ROBERT, builder, 163 Bleury
ENNET & CO., books, stationery, periodicals and general news and stamp depot, 27 Gt. St. James. *See Advertisement*
Bennet William, of Bennet & Co., cor Queen sq and St. Mary
Bennett Andrew, cooper, 18 Dorchester
Bennett Frederick, trunkmaker, 80 Montcalm
Bennett George, butcher, 9 Papineau market, h 106 Panet
Bennett Jeremiah, flourman, 10 Aqueduct
Bennett John, carter, Olier east
Bennett John, cooper, Canning n St. Joseph
Bennett John, laborer, Hochelaga n Tollgate
Bennett Mrs. Ann, wid James, 561 William
Bennett Mrs. Julia, wid John B., tailoress, 58 Shannon
Bennett Mrs. Mary, wid George, boardinghouse, 94 Lagauchetière
Bennett Peter, carpenter, Olier east
Bennett William, carpenter, 22 St. Patrick
Bennett William, farmer, St. Mary n Tollgate
BENNETT WILLIAM, master carter, 8 Torrance terrace, Aqueduct
BENNETT WILLIAM, superintendent City passenger railway, Hochelaga, h 8 Torrance terrace, Aqueduct
BENNING & BARSALOU, auctioneers and commission merchants, 90 St. François Xavier
Benning James, of Benning & Barsalou, 106 Union av
Benning Mrs. Jane, wid Alex., 167 Wellington
Benny James, of Thomas Peck & Co., 69 St. Joseph
BENNY, MACPHERSON & CO., wholesale and retail hardware merchants, 452 St. Paul and 373 and 375 Commissioners
Benny Walter, jun., of Benny, Macpherson & Co., 71 St. Joseph
BENNY WALTER, sen., 71 St. Joseph
Benoit Auguste, butcher, Aqueduct n Railroad
Benoit Augustin, butcher, 32 and 33 St. Antoine market, h 253 Aqueduct
Benoit Benjamin, painter, 251 St. Urbain
Benoit Damien, laborer, 129 Kempt
Benoit Edouard, clerk, 94 Visitation
Benoit F., huckster, 14 Sanguinet
Benoit F. X., carriagemaker, 123 Lagauchetière
BENOIT FRANÇOIS, of Benoit & Letourneux, 118 Cemetery
Benoit Frs., carpenter, Côteau St. Augustin
Benoit Frs., assistant clerk Bonsecours market, h 510 St. Mary
Benoit Henri, carter, St. Catherine n Panet
Benoit Jean, provisions, 193 Commissioners, h 44 German
Benoit Jos., of Benoit & Letourneux, Cemetery
Benoit Joseph, tailor, 63 Notre Dame
BENOIT & LETOURNEUX, hardware, wholesale and retail, 221 to 225 St. Paul
Benoit Louis, laborer, 59 Ann
Benoit Mrs. C., wid Charles, 107 Amherst
Benoit Mrs. Julie, wid Louis, 142 German

Branch Office, 104 St. Frs. Xavier Street, Simpson & Bethune, General Agents.

R. CAMPBELL & Co., Carpet, Oil Cloth and Curtain Warehouse, 101 Great St. James Street.

Benoit Mrs. O., wid Joseph, 112 Craig
Benoit Olivier, laborer, 16 Napoleon
Benoit Philippe, laborer, Farm n Wellington
Benoit Pierre, trader, 172 Wolfe
Benoit Samuel, clerk, 60 St. Louis
Benoit Ulric, clerk, 2 place St. Louis 49 Vitré
Benoit Z., of Z. Benoit & Co., 297 Dorchester
BENOIT Z., & CO., provision merchants, 179 Commissioners
Benson Henry, private 60th Rifles, 27 Chaboillez
Benson James, Waterloo inn, Petite Côte
BENSON JOHN W., bead merchant and importer of dry goods, paper hangings, small wares, 398 and 400 St. Paul, h 260 Bleury
Benson Mrs. Mary, wid Thomas Goodwin, Hochelaga n Tollgate
BENSON W. T., Canada corn starch depot, 35 and 37 St. Peter
Bent Mrs. Sarah, wid George, 32 Anderson
BENTLEY DAVID, printer, 175 St. George
Bentley Mrs. M., wid Ambroise, 16 Murray
Bentley Mrs. Margaret, wid Ambroise, 5 McCord
Bentley William, carpenter, 231 Ottawa
Benton Richard, tailor, 82 Bleury
Benvill Thomas, water police, 23 Smith
Bérard François, carriagemaker, 15 St. Félix
Bérard Gilbert, shoemaker, 131 Dorchester
Bérard Gonzague, beer driver, r 164 Montcalm
Bérard J. Bte., carpenter, Côteau St. Augustin
Bérard Mrs. Eleanor, wid Etienne, 163 Panet
Bérard Stanislas, laborer, 152 Amherst
Berbéric J. Bte., carter, 4 Schoolhouse
Béré Théophile, painter, 171 Wolfe
Bergeau Peter, blacksmith, 17 Lusignan
Berger Célestin, laborer, 77 St. Mary
Berger Charles, contractor, 160 St. Constant
Berger Charles, laborer, 131 Montcalm
Berger Joseph, painter, 42 St. Constant
Berger Louis, laborer, 7 Joachim lane
Bergeron Alexandre, grocer, 218 Dorchester
Bergeron Antoine, tanner, Côte des Neiges
Bergeron Eugène, tailor, 69 Campeau
Bergeron Félix, 53 Seaton
Bergeron J. Bte., shoemaker, 312 Mignonne
Bergeron Jos., laborer, St. Margaret, Tannery w
Bergeron Louis Edmond, clerk, 194 Sanguinet
Bergeron Louis, laborer, 367 Ontario
Bergeron Mrs. Dinah, wid Régiste, 54 Wolfe
Bergeron Théodore, shoemaker, 41 Aylmer
BERGIN MICHAEL, merchant tailor and clothier, 191 McGill
Bergin William, fruit store, 463 St. Lawrence
Bergin William, sawyer, Grand Trunk n Montmorenci
Berginvan Charles, laborer, Grand Trunk n Montmorenci
Bériault Damase, joiner, 105 St. Félix
Bériault J. Bte., laborer, Lemaire, Tannery w
Bériault Olivier, poultry dealer, 186 Sanguinet
Bériaune Joseph, merchant, 95 St. Louis
Berland Charles, tavern, 30 St. Lawrence, St. J. Bte. village
Berlinguette Louis F., architect, 322 St. Lawrence
Berlinguette Maxime, barber, 164 Lagauchetiere
Berlinguette Mrs. Sophia, wid L., 165 Visitation
Bernabé Pierre, painter, r 153 Dorchester
Bernard Adolphe P., 15 Perrault lane
BERNARD ALDIS, M.D., surgeon dentist, 3 Craig, h Acacia cottage, Dorchester
Bernard Andrew, painter, 422 St Mary
Bernard Bernard, clerk, 188 Dorchester
Bernard dit Brouillet Joseph, laborer, Côte St. Augustin
Bernard Calixte, tinsmith, 12 Robin lane
Bernard Louis, shoemaker, 284 Amherst
Bernier Emmanuel, shoemaker, George Hypolite St. J. Bte. village
Bernier Joseph, brickmaker, Côte St. Paul
Bernier T., clerk, bds at 45 St. Vincent
Bérome Jean Bte., 83 Fullum
Berré Toussaint, cooper, 8 Napoleon
Berry Edward, barber, 2 Sydenham
Berry Joseph, tinsmith, 58 Chaboillez
Berry Robert, finisher, 13 Lusignan
Berry William, laborer, 97 Kempt
BERRY WILLIAM, machinist and engineer and sewing machine manufacturer, 367 Lagauchetiere cor Anderson
Berthelet Antoine, joiner, Côte des Neiges
Berthelet Benj., wheelwright, Côte des Neiges
BERTHELET DR. BENJAMIN, physician and surgeon 64 St. Denis cor Dorchester
Berthelet Jean, carpenter, 480 St. Dominique
Berthelet Mrs. Cécile, wid Aug., 108 St. Hyacinthe
Berthelet Mrs. Marie, 11 Dufresne
BERTHELET OLIVIER, 291 Dorchester
BERTHELOT HON. J. A., judge Superior court, 272 Mountain
Berthelot Louis, shoemaker, 66 Visitation
Berthelot Misses Angélique and Marie Ann, Montcalm
Berthelot Stanislas, mason, 347 St. Nicholas Tollentin
Berthelot Stanislas, shoemaker, r 63 Versailles
Berthiaume & Beauchamp, dry goods, 65 Notre Dame
Berthiaume Clément, tailor, 3 Beaudry
Berthiaume & Fils, dry goods, 16 and 18 Jacques Cartier sq
Berthiaume Joseph, 6 St. Amable lane
Berthiaume Jos., dry goods, 2 St. Amable lane
Berthiaume L., Terrebonne hotel, 145 St. Lawrence
Berthiaume Napoléon, of Berthiaume & Beauchamp, 33 Sanguinet
Berthiaume Narcisse, saloon, 351 Commissioners
Berthiaume Wilderick, of Berthiaume & Beauchamp, 63 Notre Dame
BERTRAM ALEXANDER, chief engineer Fire department, City hall, president Firemen's Benevolent association, h Central Fire station, 613 Craig
Bertrand André, carpenter, 315 Seigneurs
Bertrand Arsène, joiner, 149 St. George

LONDON AND LANCASHIRE FIRE AND LIFE INSURANCE COMPANIES

R. CAMHBELL & Co., Carpet, Oil Cloth and Curtain Warehouse, 101 Great St. James Street.

ertrand David, wood piler, 76 Amherst
ertrand Félix, laborer, 49 St. Christophe
ertrand François, farmer, 32 Dufresne
ertrand F. X., laborer, Lapointe n Beaudry
ertrand Jean Bte., laborer, 188 St. Nicholas Tollentin
ertrand Joseph, carpenter, Bourget, Coteau St. Augustin
ertrand Joseph, grocer, 763 Ontario
ertrand Joseph, laborer, 239 St. Joseph
ertrand Joseph, tailor, 78 Visitation
ertrand Julien, painter, r 27 Mondelet
ertrand Louis, clerk, 206 St. Constant
ertrand Louis, shoemaker, 15 Perrault court
ertrand Magloire, of Bertrand & Pelletier, 20 St. Elizabeth
ertrand Mrs. Emélie, wid Nicolas, 286 St. Nicholas Tollentin
ertrand Mrs. Marienne, wid Jos., 103 St Joseph
ertrand Noel, woodsawyer, 107 Panet
ertrand Paul, laborer, St. Joseph n Tollgate
ERTRAND & PELLETIER, dry goods, 67 Notre Dame
ertrand Prospère, joiner, 177 St. Urbain
ertrand Séraphin, laborer, 384 Visitation
ertrand Simon, shoemaker, 26 Amherst
ésubé J. A., 469 Lagauchetière
ésubé P., carter, 261 St. Dominique n Ontario
esseau Antoine, laborer, 151 Panet
essette Basile, laborer, r 242 St. Constant
essette Joseph, grocer, 661 St. Lawrence
ESSEY WM. E., M.D., physician and surgeon, 24 St. Radegonde
ESSON CHARLES L., agent, 8 Tecumseth terrace, 51 Bleury
essunger Morrice, billiards, 337 Notre Dame
ethune Angus R., of Simpson & Bethune, 761 St. Catherine
ethune John, jun., produce, stock and bill broker, 23 Hospital, h 770 St. Catherine
ETHUNE STRACHAN, Q.C., advocate, 169 University
ETHUNE VERY REV. JOHN, D.D., dean of Montreal, and rector of Christ Church cathedral, 44 McGill College av
étournay Louis, of Cartier, Pominville & Bétournay, 23 Berri
etts George, painter and glazier, 46 St. John, h St. Lawrence n Tollgate
ezeau François, laborer, r 511 Dorchester
IBAUD J. G., M.D., physician and surgeon, 16 Cotté
IBAUD J. J. E., advocate, 659 St. Lawrence
ibaud Luc, shoemaker, 156 St. Lawrence
ibaud Luc, shoemaker, 48 St. Martin
ibaud Marc, shoemaker, 14 Seigneurs
ibaud Maximilian, professor of law, 29 St. Lambert
ibaud Olivier, laborer, 100 Inspector
IBLE HOUSE, TRACT SOCIETY REPOSITORY, AND SUNDAY SCHOOL UNION, James Milne, agent, 151 Gt. St. James
Bible Mission school, 15 Woodyard
Bickerstaff David, chandler, 415 Lagauchetière
Bickerstaff Wm., laborer, 3 Stonehouse place, 50 St. Alexander
BIENVENU BRUNO, merchant tailor and clothier, 256 St. Paul, h 124 St. Elizabeth
Bienvenu Charles, jeweller, 165 Sanguinet
Bienvenu Félix, stonecutter, 280 St. Nicholas Tollentin
Bienvenu Mrs. Margaret, wid Abraham, r 126 St. Elizabeth
Bigelow John T., of John T. Bigelow & Co., Bleury cor St. Catherine
BIGELOW JOHN T., & CO., nail, spike, and iron manufacturers, court off 397 St. Paul
Bigelow Miss, 7 St. Edward
Bigelow Theodore, nailer, 174 Bleury
Bigford Miss Sarah, boardinghouse, Hochelaga
Biggins James, blacksmith, 17 Busby lane
Bigras Alexis, farmer, Côte des Neiges
Bigras Célestin, blacksmith, St. Mary n Longueuil ferry
BILLINGS E., palæontologist Geological Survey, 20 Union av
Billings Henry, laborer, 44 Colborne av
Bills Mrs. Asenath, wid Arch., 16 St. David lane
Bilodeau A., shoemaker, St. Alphonse, Tannery west
Bilodeau Antoine, 165 Montcalm
Bilodeau George, carriagemaker, 379 Craig
Bilteau Pierre, laborer, Coteau St Augustin
Bingham W. J., bds at 850 St. Catherine
Binmore Charles, of Binmore & Co., 24 St. Elizabeth
BINMORE & CO., general merchants, 2 Place d'Armes chambers, 13 Place d'Armes
Binmore John, of James Johnston & Co., 301 Peel
Binmore Mrs. Elizabeth, wid Geo., 47 Courville
Birch capt. Richard Wyley, 30th regiment, 27 St. Hubert
Birch Knightly, laborer, off Centre n Wellington
Birch William, plasterer, 149 Colborne
BIRD G. R., hotel, 29, 31 and 33 St. Joseph
Bird James, engine driver, Congregation n Wellington
Birks John, 254 Bleury
BIRKS RICHARD, dispensing chemist and druggist, 187 McGill
Birmingham John, saloon, 44 Capital
Biron Jules, carpenter, 217 Richmond
BIRON SAMUEL, grocer, wine and spirit merchant, 220 McGill cor St. Joseph
Bisaillon Camille, mason, Coteau St. Augustin
Bisaillon Joseph, barber, 15 Place d'Armes
Bishop George, engraver, 122 Murray
Bishop Mrs. Mary, wid Robert, 120 Murray
Bishop William, drayman, 150 St. Elizabeth
BISHOP'S PALACE, Roman Catholic, between Cemetery and St. Margaret, off St. Antoine
Bisset Alexander, superintendent, Lachine canal, 5 Hanover

Branch Office, 104 St. Frs. Xavier Street, Simpson & Bethune, General Agents.

R. CAMPBELL & Co., Carpet, Oil Cloth and Curtain Warehouse, 101 Great St. James Stree

Bissette François X., joiner, Côte St. Antoine
Bissette Jean, grocer, 351 Mignonne
Bissette Joseph, tinroofer, 193 Craig
Bisson Charles, sawyer, 168 Beaudry
Bisson Francis, stonecutter, 9 George Hypolite, St. J. Bte. village
BISSON J. B. E., tin plate and sheet iron worker, and plumber, 219 St. Lawrence
Bisson Jean Bte., laborer, Côte St. Louis
Bisson Jean Edouard, plumber and tinsmith, 18 St. Justin
Bisson Léon, laborer, German n Ontario
Bisson Miss Monique, 176 St. Antoine
Bisson Olivier, lab rer, 148 Beaudry
Bisson Siméon, miller, 205 College
Bissonnais Ab., tailor, 46 St. Charles Borromée
Bissonnais François, grocer, 73 Barré
Bissonnais Joseph, farmer, Petite Côte
BISSONNETTE ADOLPHE, of Delisle & Bissonnette, 166 St. André
Bissonnette Antoine, cooper, 140 St. Martin
Bissonnette François X., plasterer, 45 Labelle
Bissonnette J., clerk, 184 St. Charles Borromée
Bissonnette Miss, 76 Vitré
Bissonnette Olivier, carpenter, r 104 Versailles
Bissonnette Pierre, 16 Smallwood
Bissonnette Pierre, laborer, 46 Sydenham
Blache Henri, carpenter, 162 St. Antoine
Blache Isidore, trader, 18 Wolfe
Blache John, clerk, 116 St. Félix
Blache Louis, 930 Dorchester
Blache Louis, carpenter, German n Mignonne
Blache Louis, joiner, 32 Bleury
Black Charles R., of John Dougall & Co., h Longueuil
Black Daniel, laborer, Farm n Wellington
BLACK H. G., importer of toys, fancy goods, paper hangings, &c., 232 McGill
Black Henry, carpenter, Margaret, Tannery west
Black James, boilermaker, 42 St. Patrick
Black James F. D., 2 Callander place, 184 Mountain
Black John, grocer, 184 Nazareth
BLACK REV. DAVID, Canada Presbyterian church, Metcalf terrace, Côte St. Antoine
Black Robert, dry goods, 5 Rousseau
Black Thomas, boilermaker, Grand Trunk n St. François
Black William, laborer, Grand Trunk n Montmorenci
Blackadder Mrs. M., wid Thomas, 35 Hermine
BLACKADDER THOMAS, family grocer, 134 McGill, h 35 Hermine
Blackburn John, provision merchant, 112 McGill
Blackburn Mrs. Mary, wid Hugh, 89 Versailles
Blackburn William, blacksmith, Centre n Montmorenci
Blackburn William, clerk, Montcalm terrace, 1 Montcalm
Blackhall George, carpenter, 129 St. Charles Borromée
Blackhall George, joiner, 446 Lagauchetière
Blackhall George, joiner, 39 Little St. Ja
Blackhurst J., laborer, Magdalen n Wellin
Blackie James R., fitter, Etienne n Wellin
Blackie John, cabinetmaker, 34 Vallée
BLACKIE & SON, publishers, A. Ferrie & agents, 47 St. John
BLACKLOCK JOHN, grocer, 181 St. Law cor St. Lawrence market, h 141 St. Dom
Blackman Charles S., of E. Atwater & Clontarf place, 652 Lagauchetiere
Blackmole William, shoemaker, 69 St. Con
Blaiglaw George, laborer, 50 Kempt
Blain George, laborer, 22 Queen
Blain Michel, trader, 193 Panet
Blain Olivier, hotel keeper, Hochelaga
Blain Théophile, carpenter, Côteau St. Aug
Blair Hugh, laborer, 79 Ottawa
Blais A., carpenter, 23 German, St. J. Bt
Blais Alexis, laborer, lane off 91 Versailles
Blais C., merchant, 272 St. Nicholas Tolle
Blais Ignace, carpenter, 77 St. Bonaventu
Blais Jean Bte., carpenter, 81 Beaudry
Blais Michel, carpenter, 36 Inspector
Blais Mrs. Angel, wid Amable, seamstress St. Alexander
Blake William, laborer, 28 St. Charles Borr
Blakeney John, bookkeeper, 75 Aylmer
Blamp John, storeman, 421 Lagauchetiere
Blanchard Alfred, postmaster, Côte des N
Blanchard Eugene, woodpiler, 44 Amherst
Blanchard Eusebe, shoemaker, 13 Mignon
Blanchard François, laborer, 286 St. Cath
Blanchard François, trader, 4 Bonsecours ket, h Beaudry n Craig
Blanchard François Xavier, shoemaker, des Neiges
Blanchard Joseph, shoemaker, 195 Panet
Blanchard Louis, shoemaker, 130 Barré
Blanchard Louis Venance, clerk, 144 Mont
Blanchet André, trader, r 245 St. Dominic
Blanchet Etienne, caulker, 95 Barré
Blanchet Jérôme, joiner, 46 Mountain
Blanchet Joseph, laborer, Côteau St. Aug
BLAND REV. H. F., Wesleyan minister Lagauchetiere
Blaque Denis, Quebec hotel, 171 St. Paul
BLEAKLEY JOHN, advocate, 41 Little James, h 5 Waverly terrace, 239 Bleury
Bleakley William, clerk, Registry office tom house, h 5 Waverly terrace, 239
Bleau Cyrille, mason, 204 Montcalm
Bleau Etienne, laborer, r 93 St. Mary
Bleau François, carter, 182 Visitation
Bleau Joseph, mason, 11 Smallwood
BLEAU LAMBERT, stonecutter, mason builder, 29 St. Elizabeth, h 196 Amherst
Bleau Louis, shoemaker, Hochelaga
Bleau Pierre, miller, 4 St. Margaret
Bleau Toussaint, butcher, 3 Papineau ma h Hochelaga
Bleau Toussaint, butcher, 5 St. Anns mar
Bleau Trefflé, carpenter, 408 St. Catherin

LONDON AND LANCASHIRE FIRE AND LIFE INSURANCE COMPANI

R. CAMPBELL & Co., Carpet, Oil Cloth and Curtain Warehouse, 101 Great St. James Street.

OMELEY EDWIN, postmaster at Point St. Charles, 405 Wellington
ondin Antoine, laborer, Beaudry n Robin lane
ondin Félix, laborer, Bisson n St. Dominique
ondin Henri, tanner, 248 Visitation
ondin James, shoemaker, 263 St. Dominique
ondin Napoléon, currier, 166 Wolfe
ondin Pierre, tanner, 339 St. Catherine
ouin Joseph, carpenter, 507 St Joseph
ouin Louis Hilaire, builder, 171 St. André
ouin Paul, messenger, German n Mignonne
undell & Co , boots & shoes, 449 Notre Dame
undell J., of Blundell & Co., 449 Notre Dame
uteau Pierre, joiner, Longue Pointe
ythe John, silversmith, r 118 St. Elizabeth
ythe Samuel, laborer, 117 McCord
OARD OF AGRICULTURE, Georges Leclere, M.D., secretary, cor Craig and Chenneville
OARD OF ARTS AND MANUFACTURES, Brown Chamberlin, president; Alexander Murray, secretary, office in Mechanics hall, 108 Gt. St. James
OARD OF BROKERS, J. G. Dinning, secretary, Merchants exchange, 11 St. Sacrament
oard of Notaries, D. E. Papineau, president, H. Lappare, secretary, St. Gabriel, meets at 16 Little St. James
OARD OF TRADE, W. J. Patterson, secretary, Merchants exchange, 11 St. Sacrament
as Benjamin A., of J. Myer & Co., bds at St. Lawrence hall
ehme Henri, laborer, 23 George Hypolite, St. J. Bte. village
OESE JOSEPH, dyer and scourer, 371 Notre Dame, works 16 Basin
oeufre Pierre, laborer, 8 Amherst
ogue Henry, contractor, 120 St. Elizabeth
ogue James J., extra clerk Road department, bds at 120 St. Elizabeth
ohl Henry S., furrier, 249 St. Mary
ohlé David, silversmith, 9 Perrault lane
oileau Ambrose, carpenter, 28 Mountain
oire François, scaletender, 3 Bruchesi
oire François Xavier, carpenter, 58 Aylmer
oire Jean, grocer, Hochelaga
oire Jean Bte., mason, 19 Emery
oire Jean Bte. Henri, saddler, 72 Durham
oisclaire Antoine, shoemaker, 13 Amherst
oisclaire Bte., moulder, 51 Barré
oise J., enginedriver, Magdalen n Wellington
oiselle Norbert, laborer, r 11 Aqueduct
oismenu Charles, carpenter, 109 George Hypolite, St. J. Bte. village
oismenu Luc, trader, 2 Bonsecours market, h 71 George Hypolite, St. J. Bte. village
oismier Michel, laborer, 88 Visitation
oismier Napoléon, carter, r 164 Montcalm
OISSEAU A., photographic artist, 372 Notre Dame. *See Advertisement*
oisseau Joseph, stonecutter, 54 St. George
oisseau Michel, carter, 12 Sanguinet
oisseau Mrs. D., boardinghouse, 12 Sanguinet
Boisseau Norbert, laborer, 89 Inspector
Boisseau Pierre, clerk, 68 Panet
Boisseau Pierre, grocer, 163 Craig
Boissi Alphonse, shoemaker, 50 Jacques Cartier sq, h Dorchester
Boisvert Alfred, confectioner, 168 Montcalm
Boisvert David, sawyer, 31 Aqueduct
Boisvert Edouard, laborer, 26 Rolland lane
Boisvert Frs. Xavier, shoemaker, St. Margaret, Tannery west
Boisvert Manuel, cooper, 4 Vallée
Boisvert Marcel, boardinghouse, 567 Craig
Boivin Ambroise, 215 St. Urbain
Boivin Denis, 139 St. Bonaventure
Boivin Henri, shoemaker, 7 St. Margaret
Boivin Isaac, laborer, Pillars lane, off Seaton
Boivin Louis, carter, 136 Beaudry
Bolan John, laborer, 113 Murray
Bolduc François Xavier, laborer, 28 Labelle
Bolland Mrs. Bridget, wid Barclay, fruiterer, 399 Craig
Bolté Aug., furrier, 191 St. Charles Borromée
Bolton John, waiter, 37 Chenneville
Bolton Richard, of Devins & Bolton, 564 Craig
Bomby Mrs. Désiré, Hochelaga
Bon Pasteur Nunnery, Sherbrooke n St. Dominique
Bonacina C. F., clerk Circuit court, off Cadieux
BONAR REV. JAMES B., minister American Presbyterian church, 22 Beaver hall terrace
BONAVENTURE HALL, Alfred Pinsoneault, proprietor, St. Bonaventure and Victoria sq
BONAVENTURE STREET RAILWAY STATION, for Grand Trunk and Lachine Railways, James Russell, agent, off Chaboillez sq, between St. Joseph and St. Bonaventure
BOND & CRELLIN, commission merchants, 441 Commissioners
Bond Frank, Bank of Montreal, 16 Phillips sq
Bond George, clerk, bds at 481 Lagauchetière
Bond J. B., of Schneider & Bond, bds at Ottawa hotel, 152 Gt. St. James
Bond John, of Bond & Crellin, 619 St. Catherine
BOND REV. WILLIAM B., A.M., incumbent of St. George's church, and rural dean of Hochelaga, 16 Phillips sq
Bondy Damase D., of Bondy & Fauteux, 585 Craig
BONDY & FAUTEUX, advocates, 585 Craig
Bonenfant Sifrois, carter, 89 St. Louis
Bonin Isidore, cabinetmaker, 162 St. Dominique
Bonin Joseph, driver, 226 Lagauchetière
Bonin Mrs. Caroline, wid Isidore, 223 St. Lawrence
Bonneau Pierre, foreman, 423 Wellington
BONNELL WALTER, produce and general commission merchant, 3 St. Helen
Bonner Isaac, of Black, Perry & Co., 107 Duke
Bonner John, cooper, 56 Duke
Bonner John, trader, 28 Brock
Bonneville Cyrille, laborer, Côteau St. Augustin

Branch Office, 104 St. Frs. Xavier Street, Simpson & Bethune, General Agents.

R. CAMPBELL & Co., Carpet, Oil Cloth and Curtain Warehouse, 101 Great St. James Stree

Bonneville & Frère, fruit dealers, 17 St. André
Bonneville Guillaume, laborer, Côteau St. Augustin
Bonneville Joseph, laborer, r 26 Dubord
Bonneville Narcisse, of Bonneville & Frère, 17 St. André
Bonneville Narcisse, joiner, 138 St. Martin
Bonneville Philias, of Bonneville & Frere, 17 St. André
Bonneville Sylvs., trader, Côteau St. Augustin
Bononi Athanase, shoemaker, 102 Sydenham
BONSECOURS CHURCH, rev. Mr. Pellisier, curate, St. Paul, opposite Bonsecours
Bonsecours hotel, 155 St. Paul
BONSECOURS MARKET, John Perrigo, clerk, St. Paul and Commissioners
Bonsecours school, under direction of Sisters of the Congregation, 43 Commissioners
Bonvenir ——, 53 Fortification lane
Boon Chas., butcher, Canning terrace, Canning
Boon G. A., butcher, 23 St. Antoine market, h 7 Chatham
Boon Mrs. N., wid Wm., 9 Roy lane
Boon Samuel, bricklayer, 14 Aylmer
Booth Edward, bricklayer, 10 Seaton
Booth George, clerk, 150 Dalhousie
Booth Jos., clerk, 4 Torrance terrace, Aqueduct
Booth Richard, foreman Montreal Telegraph Company, 36 Queen
Booth William, grocer, 416 St. Mary
Booth William, tavern, cor Congregation and Wellington
Bordeleau Frédéric, sculptor, 123 Vitré
Borrie Mrs. Mary, wid A., schoolmistress, 139 St. Urbain
BORTHWICK REV. J. DOUGLAS, assistant minister Trinity church, and select private tuition, 746 Sherbrooke
Boston Gale W., Thornbury, Côte St. Catherine
Boston Miss I., Thornbury, Côte St. Catherine
Bothwell John Alex., B.A., law student, bds at 91 St. Urbain
Botterell John H., clerk, 3 Schiller's cottages, 358 Dorchester
Bouchant Théophile, laborer, 115 Versailles
Bouchard Amable, grocer, 305 St. Catherine
Bouchard Ambroise, laborer, 20 St. Julie
Bouchard Bernard, stevedore, 46 Beaudry
Bouchard Etienne, blacksmith, Longue Pointe
Bouchard Ignace, shoemaker, 88 Dorchester
Bouchard Isidore, farmer, St. Philip, Tannery w
Bouchard Joseph, laborer, r 81 St. Mary
Bouchard Louis, joiner, Bethune, Tannery west
Bouchard Michel, carter, 355 Mignonne
Bouchard Olivier, police sergeant, 112 Wolfe
Bouchard Pierre, grocer, 171 Visitation
BOUCHER ADELARD J., pianos, musical instruments and sheet music, 260 Notre Dame, h 484 Lagauchetière
Boucher Albert, grocer, 532 Dorchester
Boucher Etienne, joiner, Tannery west
Boucher F. X., 278 St. Lawrence
BOUCHER GEORGE, leather merchan St. Paul
Boucher Ignace, contractor, Côte St. L
Boucher Jean Bte., carter, 55 Voltigeur
Boucher Joseph, bailiff, 172 German
Boucher Joseph, brickmaker, 81 Ontario
Boucher Joseph, carpenter, 23 St. Huber
Boucher L., carpenter, 189 St. Chas. Bo
Boucher Marcille, shoemaker, 10 St. J
Boucher Mrs. Bte., 41 St. Lawrence m
Boucher Mrs. Josephine, wid Ignace, B
Boucher Norbert, clerk, 61 Campeau
Boucher S., joiner, St. Alphonse, Tann
Boucher Théodore, hatter and furrier, 17 Dame, h Sault au Recollets
Boucher Théophile, clerk, 210 Amherst
Boucher Toussaint, bricklayer, 166 St.
Bouchette Charles, surveyor, bds at 52
Bouchette S., customs clerk, bds at 52
Boudoin Benjamin, joiner, 219 Lagauch
Boudreau A., butcher, 505 St. Bonave
Boudreau Alfred, commission merchant François Xavier
Boudreau Ferdinand, butcher, 30 St. Fé
Boudreau Isaac, merchant, 271 St. Bona
Boudreau Isaïe, locksmith, 12 Victoria
Boudreau Louis, laborer, Côte des Ne
Boudreau Mrs. Isaac, huckster, 11 St. A market, h Bonaventure cor St. Félix
Boudreau Ulric, butcher, 54 St. Ann's m h 505 Bonaventure
Boudrias Dominique, professor Jacques Normal school, 228 St. Nicholas T
Boudrias Julien, laborer, Côte des N
Boudrias Julien, tanner, Côte des Nei
Boudrias Pascal, laborer, Côte St. Pa
Bougie Jean Bte., carpenter, 197 Rich
Bougie Joseph, laborer, Centre n Hen
BOULANGET JOSEPH C., merchant 89 Notre Dame, h 20 St. Hubert
Boulé Bartholomew, quarryman, Côte St
Boulé Olivier, carter, Côte St. Louis
Boulé Pierre, carter, Côte St. Louis
Boulé Pierre, quarryman, Côte St. Louis
Boulet F., blacksmith, 76 St. Bonaventu
Bourassa Fred., broommaker, 87 St. Ma
Bourassa Hercule, joiner, 332 Visitation
Bourassa Jean Baptiste, butcher, 45 Bon market, h 242 Visitation
Bourassa Napoléon, artist, 161 St. Geo
Bourbeau B., carriage driver, 9 St. Bon
Bourbeau Charles, carter, 393 St. Jose
Bourbon T., clerk, 328 St. Nicholas To
Bourbonnais O., shipcarpenter, 669 St.
Bourbonnière J. B., carpenter, 128 Dor
Bourbonnière Joseph, carter, 6 Lafonta
Bourbonnière Jules, 20 Brock
Bourbonnière Mrs. Henriette, wid C., Hoc
Bourbonnière Mrs. Louise, wid C., Hoc
BOURBONNIÈRE NARCISSE G., notar lic, 18 St. Thérèse, bds at 4 Vitré
Bourbonnière Olivier, farmer, Hochelag

LONDON AND LANCASHIRE FIRE AND LIFE INSURANCE COMPAN

R. CAMPBELL & Co., Carpet, Oil Cloth and Curtain Warehouse, 101 Great St. James Street.

rbonnière Paul, blacksmith, 312 Panet
nbonniere Toussaint B., notary public, 471
t. Mary, h 367 Lagauchetière
rbonniere Zéphirin, mason, 155 Dorchester
rdeau S., brakeman, Centre n St. François
rdelais Joseph, sawyer, r 6 Wolfe
rdignon Henri, policeman, 27 George Hypo-
te, St. J. Bte. village
rdon A., brakeman, G. T. R., 17 Seigneurs
URDON ALEXANDRE, furrier and manu-
cturer of hats, caps, &c., 79 St. Lawrence
rdon A., butcher, St. Lawrence, n Tollgate
rdon Antoine, butcher, 132 St. Martin
rdon Antoine, butcher, 7 St. Lawrence, St.
Bte. village
rdon Antoine, storeman, 324 Seigneurs
rdon Barthélemi, butcher, 30 St. Lawrence
arket, h opp market
rdon Edouard, trimmer, 26 St. Félix
rdon Gédéon, butcher, 44 Wolfe
rdon I., laborer, 11 St. Nicholas Tollentin
rdon Jean, trimmer, 15 St. Félix
rion Jean Bte., driver street car, 211 Craig
rdon Jean Bte., laborer, 560 St. Dominique
rdon Joseph, butcher, 23 Bruchesi
rdon Joseph, carter, 71 Montcalm
rdon Joseph, clerk, 9 St. Margaret
rdon Joseph, laborer, 45 St. Félix
rdon Joseph, paint and glass, 432 St. Joseph
rdon Joseph, shoemaker, 194 Amherst
rdon Mrs. A., wid François, 211 Craig
rdon Mrs. Alphonsine, 6 Dumarais
rdon Mrs. Pierre, fruit, 705 Craig
rdon Octave, agent, r 245 St. Dominique
rdon P., switchman G.T.R., r 37 Versailles
rdon P., boardinghouse, 254 St. Lawrence
rdon Pascal, cabinetmaker, 26 Desalaberry
rdon Pierre, carpenter, 312 Amherst
rdon Pierre, shoemaker, 705 Craig
rdon Pierre, shoemaker, 493 St. Mary
rdon Simon, joiner, 28 St. Christophe
rgeau Chas. Alfred, grocer, 129 Sanguinet
rgeau Fleurent, carpenter, 314 Amherst
rgeau Frs. X., shoemaker, 280 Sanguinet
rgeau Jean Bte., contractor, 77 St. Hubert
rgeau Mrs. C., wid A., laundress, 23 Vallée
rgeau O., joiner, 321 St. Nicholas Tollentin
rgeau Pierre, joiner, 340 Visitation
rgeau Théodore, carpenter, 12 Boyer
RGEAU V. P. H., deputy clerk of the
own and peace, 341 Lagauchetière
rgeau Victor, architect, 341 Lagauchetière
rgeois D., steamboat capt, 476 St. Joseph
rgeois Hyacinthe, stonecutter, 52 Mignonne
rgeois Jean Bte., laborer, r 79 Cemetery
rgeois Joseph, cooper, 32 Amherst
rgeois Phil. L., flour dealer, 86 St. Joseph
rgeois St. Luke, laborer, 11 Grothé
RGET MONSEIGNEUR IGNACE, Bishop
Montreal, Bishop's Palace, between Ceme-
y and St. Margaret, off St. Antoine
get Pierre, baker, 454 St. Joseph
Bourgillon Mrs. E., wid J., 108 St. Elizabeth
Bourgouin Baptiste, laborer, 420 St. Joseph
Bourgouin Benjamin, joiner, 146 St. Martin
Bourgouin Charles, stonecutter, 23 Labelle
Bourgouin Cléophas, painter, 121 St. Hubert
Bourgouin G., joiner, 254 St. Charles Borromée
Bourgouin Hyacinthe, grocer, 218 Montcalm
Bourgouin Isidore, of Bourgouin & Son, 291 Visitation
Bourgouin Joseph, joiner, 256 St. Charles Borromée
Bourgouin Jos., schoolteacher, 121 Visitation
Bourgouin L., carpenter, 145 St. Bonaventure, h 289 St. Lawrence n Tollgate
Bourgouin Léandre, dry goods, 341 St. Joseph
Bourgouin Léandre, tobacconist, 2 St. Félix
BOURGOUIN NAZAIRE H., advocate, 21 St. Vincent
Bourgouin Octave, builder, 147 St. Elizabeth
Bourgouin Pierre, carter, 275 St. Lawrence
Bourgouin & Son, tanners, 302 Visitation
Bourgouin Théodore, of Bourgouin & Son, 293 Visitation
Bourgouin Xavier, laborer, 59 Seaton
Bourguignon Miss E., dressmaker, 161 Wolfe
BOURKE MAJOR THOMAS, staff officer of pensioners, office 6 St. Elizabeth, h Uplands, St. Luc road, Côte des Neiges
Bourque Charles, brushmaker, Cadieux, St. J. Bte. village
Bourque Edmond, butcher, 1 St. Gabriel market, h 67 Guy
Bourque Hermidas, butcher, 13 and 14 St. Gabriel market, h Seigneurs
Bourque Hilaire, laborer, 31 Mondelet
Bourque Jean Bte., brushmaker, George Hypolite, St. J. Bte. village
Bourque Joseph, gunsmith, George Hypolite, St. J. Bte. village
Bourque Joseph, saddler, 91 St. Joseph
Bourque Olivier, 565 St. Joseph
Bourque Olivier, carpenter, 61 Seaton
Bourque Pierre Pascal, tailor, 77 Vitré
Bourreau Julien, laborer, 72 Dufresne
Bourrelle Augustin, laborer, Tannery west
Bourret Alexis, 131 St. Urbain
Bourret Hermidas, clerk, 78 Sanguinet
Bourret Joseph Oscar, clerk, bds at 44 St. Louis
Bourret Mrs. Henriette, wid Louis, 40 Bleury
Bourret Mrs. Stéphanie, wid Jos., 44 St. Louis
Bousquet Amable, laborer, Aqueduct n Railroad
Bousquet Charles, laborer, 233 Mignonne
Bousquet Eusèbe, brickmaker, 360 Fullum
Bousquet Joseph, brickmaker, 300 Fullum
Bousquet Léandre, joiner, 362 St. Lawrence
Bousquet N., boarding house, 361 Wellington
Boustien Joseph, bricklayer, 142 German
Bouther John, laborer, 116 Colborne
Bouthillier Alexis, shoemaker, St. Rose Délima, Côteau St. Augustin
Bouthillier Antoine, trader, 20 Amherst
Bouthillier Antoine, trader, 17 Wolfe

anch Office, 104 St. Frs. Xavier Street, Simpson & Bethune, General Agents.

R. CAMPBELL & Co., Carpet, Oil Cloth and Curtain Warehouse, 101 Great St. James Stree

BOUTHILLIER C. C. E., co-proprietor of L'Union Nationale, 41 St. Vincent
Bouthillier Charles, butcher, 38 Mountain
BOUTHILLIER DAMASE, blacksmith, 756 Craig. *See Advertisement*
Bouthillier Jean Bte., snoemaker, St. Rose Délima, Côteau St. Augustin
Bouthillier Joseph, laborer, r 93 St. Mary
Bouthillier Jude, advocate, French and English school, 45 Inspector
Bouthillier Louis, bargeman, 305 St. Nicholas Tollentin
Bouthillier Louis, laborer, r 27 St. Mary
Bouthillier Michel, collector, 62 Montcalm
Bouthillier Michel, engine driver, Centre
Bouthillier Moïse, carpenter, Grand Trunk
Bouthillier Mrs., milliner, 121 St. Joseph
BOUTHILLIER TANCRÈDE, sheriff, Court house, h 27 Beaver hall terrace
Boutin Charles, carpenter, 101 McCord
Bow John, founder, 73 Dalhousie
Bowden John, fruit store, 97 Bleury
Bowdler Mrs. Johanna, wid William, 58 Ottawa
Bowe Patrick, carter, 173 Nazareth
Bowen John, drayman, 236 St. Joseph
Bower Alexander, blacksmith, 133 Dalhousie
Bower Mrs. Elizabeth, wid J., 331 Dorchester
Bowes David, clerk, 588 Lagauchetiere
BOWES & EKERS brewers, 401 and 409 St. Lawrence
Bowes Fenton, carter, 275 St. Bonaventure
Bowes George, of Bowes & Ekers, 1 Exeter terrace, 393 St. Lawrence
Bowes James, clerk, 105 Duke
Bowes John, carpenter, 272 St. Bonaventure
Bowes Thomas, laborer, 18 Little St. Antoine
Bowes Thomas, laborer, 13 Wolfe
Bowes Wm., policeman, 272 St. Bonaventure
Bowie Edward, confectioner, 113 Notre Dame
Bowie George, baggageman, 55 Duke
Bowie George, jun., builder, 44 Bleury
Bowie George, sen., contractor, 44 Bleury
BOWIE W. B., & CO., dry goods and hosiery, 433 Notre Dame cor Dollard
Bowie William, shipwright, Congregation
BOWKER H. M., dentist, 11 Little St. James
Bowlah William, whitewasher, 415 St. Mary
Bowlar William, laborer, 23 Durham
Bowles Chs., printer, lane r 299 St. Dominique
Bowles Henry, gardener, 1 St. Lawrence market
Bowman Bernard, carpenter, 29 Gain
Bowman F. H., broommaker, 70 Colborne av
Bowman Joseph, bootcrimper, 40 Queen
BOWMAN WILLIAM E., M.D., physician and surgeon, chemist and druggist, 384 Notre Dame, h 28 St. John
BOXER FREDERICK N., 6 Bleury, h 447 St. Dominique
BOYCE J. R., wigmaker, and dealer in fancy goods, 63 and 65 Great St. James
Boyce John, trader, 247 Dorchester
Boyce Thomas, carter, 126 Murray
Boyd Andrew, at A. Buntin & Co., bds Près de Ville place, Lagauchetiere
Boyd Hugh, butcher, 31 St. Antoine mar Seigneurs n St. Bonaventure
Boyd J., jun., of John Boyd & Son, 14 St. Co
Boyd J., sen., of John Boyd & Son, 11 S
BOYD JAMES, grocer and provision deale McGill and 90 St. Antoine, h 90 St. An
Boyd James, laborer, r 94 Shannon
Boyd John, brushmaker, 6 Chenneville
BOYD JOHN, butcher, 12 St. Antoine ma h Seigneurs n St. Antoine
Boyd John, butcher, 507 St. Bonaventure
BOYD JOHN, & SON, black and white and bellhangers, 11 and 13 St. John
Boyd Miss Isabella, 32 DeSalaberry
Boyd Miss Mary J., seamstress, 32 DeSal
Boyd Mrs. Margaret, wid Samuel, 163 C
Boyd Robert, shoemaker, 185 Fortificatio
BOYD ROBERT W., commission agen collector, 58 St. Frs. Xavier, h 137 Sa
Boyd Samuel W., commission merchan St. Catherine
Boyd Thomas, jun., bookkeeper, 346 L chetière
BOYD THOMAS W., gunmaker and f tackle warehouse, 225 Notre Dame
BOYD WILLIAM, compositor and proof 17 Dupré lane
Boyd William E., of Freer, Boyd & C Sherbrooke
Boyer Arthur, advocate, 42 Saguinet
Boyer François, 14 St. Julie
Boyer Jean Baptiste, joiner, 13 St. Fél
Boyer Joseph, laborer, 70 Barré
Boyer L., M.D., 54 St. Denis
Boyer L. A., of Louis Boyer & Fils, 4 C terrace, 54 St. Denis
BOYER LOUIS, & FILS, provision and merchants, 359 Commissioners
Boyer Odilon, grocer, 124 Panet
Boyer Pascal, laborer, 215 St. Dominiq
Boyer Pierre, laborer, r 95 George H St. J. Bte. village
Boyes William James, bookkeeper, 56
Boyland Joseph, carpenter, r 10 Mayor
Boyland Thomas, laborer, 102 Chennet
Boyle Matthew, carriagedriver, 18 Ba
Boyle Mrs. Mary Ann, wid Pat., 145 R
Boyle Peter, coachman, 10 Cemetery
Boynton G., sash manufacturer, 165 S
Boyte Chas, of Rastoul & Boyte, 355 S
Bracken Hugh, laborer, rear 194 St. C
Bracken Michael, bricklayer, 141 McC
Bracken Mrs., w Jas., seamstress, 54 S
Bracken P., baggagemaster G.T.R., 2
Bracken William, carter, cor Centre a
Bradbury Miss, boarding, 218 Lagauch
Bradley John, cooper, 69 Guy
Bradley Michael, laborer, 13 St. Franc
Bradley Mrs. B., wid Pat., trader, 1
Bradley William, brassfinisher, 70 Co

LONDON AND LANCASHIRE FIRE AND LIFE INSURANCE COMPA

R. CAMPBELL & Co., Carpet, Oil Cloth and Curtain Warehouse, 101 Great St. James Street.

lshaw David, grocer, 37 St. Louis
lshaw Mrs. M., w Peter, 198 Lagauchetière
lshaw William, tailor, 38 Inspector
lr Dennis, shipcarpenter, 5 St. Genevieve
ADY FREDERICK J., broker and general commission merchant, 8 St. Sacrament, 2 Clyde terrace, 34 City Councillors
lr J., of Plunkett & Brady, 2 Clyde terrace, 4 City Councillors
lr John, laborer, Centre n Montmorenci
lr John, shoemaker, 95 St. Maurice
lr Mrs. Mary, wid Edward, 45 Mountain
lr Robert, farmer, Côteau St. Pierre
lr Robert, shoemaker, 234 Panet
lr Thomas, clerk, 290 Seigneurs
lr Thomas, laborer, 151 College
lr William Henry, of Darling & Brady, 96 Charles Borromée
AHADI ABRAHAM, furrier, manufacturer and importer of hats, caps, &c., 199 Notre Dame. *See Advertisement*
AHADI SAMUEL, tobacconist and importer of cigars, meerschaum and briar root pipes, Cathedral block, 277 Notre Dame
ham Joseph, fruit and confectionery, 6 St. Joseph, h 107 St. Louis
F., leather, 4 Grattan place, 207 Bleury
IS FRANÇOIS, dry goods, 75 Notre Dame, 1 Place Rouard, 14 St. Elizabeth
P., carpenter, Grand Trunk n Seigneurs
h Montreal Telegraph Co., St. Lawrence
ll, 31 Gt. St. James
lon John, of Stirling, McCall & Co., 6 ver Hall sq
ll Cleophas, shoemaker, 58 Panet
kin James, confectioner, 48 St. Paul
nin Kyran, tailor, 79 McCord
SEAU G., & FRÈRE, jewellers and watchkers, 15 St. Lawrence
ler Frédéric, caulker, 689 St. Joseph
seur Mrs. J., w Narcisse, cutter, 75 Mountain
lin Anthony, carter, 114 Prince
ULT CHARLES A., notary, and sub-agent the Liverpool and London and Globe Insurance Co., 3 Hanover terrace, 81 Bleury
lt François X., farmer, Rivière St. Pierre
ULT J. LÉANDRE, assistant manager French department, Royal Insurance Co., 43 Antoine
lt Jean Bte., shoemaker, 12 St. Julie
lt Mrs. C., wid Alexis, 507 St. Catherine
lt Mrs. C., wid Michel, 57 Lagauchetière
lt Nap., notary, bds at 507 St. Catherine
lt Napoléon, printer, 198 Sanguinet
lt Norbert, grocer, 118 Amherst
lt Olivier, brickmaker, 283 Parthenais
t Pierre, carpenter, 11 Charlotte
lt Rad., clerk, bds at 507 St. Catherine
Xavier, clerk, 23 St. Vincent
ncis J. C., professor of music, 3 Place uard, 18 St. Elizabeth
eau André, laborer, r 12 St. David lane
Brazeau André, quarryman, Côte St. Louis
Brazeau Antoine, carter, 74 Lagauchetière
Brazeau Antoine, carter, 68 St. Ignace
Brazeau Casimir, messenger, 52 Amherst
Brazeau Cy., joiner, St. Catherine n Parthenais
Brazeau Edmond, watchmaker, 352 St. Joseph
Brazeau Frs., quarryman, Côte St. Louis
BRAZEAU FRANÇOIS X., dry goods, 252 St. Paul, h 283 Dorchester
Brazeau Joseph, quarryman, Côte St. Louis
Brazeau Pierre, laborer, 158 Lagauchetière
Brazewitt Henry, mason, 9 St. Germain
Breadon Christ., customs, 455 St. Lawrence
Breard Joseph, laborer, 555 St. Joseph
Breban Olivier, storeman, 1 St. Claude
Brechu Pas., engine driver, Centre n Seigneurs
Breen Maurice, mason, 17 St. Bernard
Bregard Louis, innkeeper, 72 Common
Bremner David S. R., clerk, 17 Brunswick
Bremner William, farmer, Côte St. Catherine
BRENNAN ARTHUR, saloon, cor St Maurice and Inspector, Chaboillez sq
Brennan Dennis, carter, 44 Jurors
Brennan Edward, shoemaker, 335 St. Mary
Brennan Francis, of F. & T. Brennan, 47 St. Constant
Brennan F. & T., dry goods, 396 St. Paul
Brennan Hugh, grocer, 74 St. Maurice
Brennan James, 185 St. Antoine
Brennan James, grocer, 78 St. Bonaventure
Brennan John, fish dealer, St. George
Brennan Miss Elizabeth, 4 St Sophie
Brennan Mrs. M., wid J., laundress, 30 Murray
Brennan Mrs. Mary, wid Lawrence, 46 Smith
Brennan Mrs. Matilda, wid John, 114 St. Martin
Brennan Patrick, 162 Prince
Brennan Patrick, beerdriver, 138 Ottawa
Brennan Patrick, beerdriver, 353 St. Mary
Brennan Patrick, laborer, 25 St. Mary
Brennan Patrick, potashmaker, Etienne
Brennan Terence, laborer, Centre n Seigneurs
Brennan Thos., of F. & T. Brennan, bds at 185 St. Antoine
Brennan Thomas, laborer, 23 Kempt
Brennan Timothy, laborer, 131 Kempt
Brennan William, grocer, 289 Mignonne
Brereton Thomas, carpenter, 59 Durham
Breslau Daniel, laborer, 13 St. Claude
Bresler John, laborer, 604 Lagauchetière
BREWSTER & BEERS, surgeon dentists, 38 Beaver hall terrace
Brewster Charles, of Brewster & Beers, 38 Beaver hall terrace
Brewster Mrs. Sarah, wid Benjamin, 33 Victoria
Brewster William, 27 St. Geneviève
Briand dit Lapierre E., butcher, 241 St. Constant
Briant Nazaire, grocer, 334 Fullum
Briar Michel, carpenter, St. Columban n St. Patrick
Bricault Baptiste, carpenter, 208 Amherst
Bricault François, laborer, 212 Amherst
Bridge George, carpenter, 14 Devienne

Branch Office, 104 St. Frs. Xavier Street, Simpson & Bethune, General Agents.

R. CAMPBELL & Co., Carpet, Oil Cloth and Curtain Warehouse, 101 Great St. James Street

Bridge Mrs. Mary, wid S., 95 St. Alexander
Bridgman George, butcher, 7 St. Lawrence market, h 20 St. Lawrence, St. J. Bte. village
Bridgman John, 20 St. Lawrence, St. J. Bte. village
Brien dit Durocher S., laborer, Côte St. Louis
Brien François, iron finisher, 271 Seigneurs
Brien Olivier, laborer, St. Rose Délima, Côteau St. Augustin
Briere Edouard, butcher, 4 St. Ann's market, h Murray
Briere Eusèbe, storeman, 360 Mignonne
Briere François, laborer, 169 St. Dominique
Briere François X., tobacconist, 111 St. Paul
Briere Jean Bte., butcher, 305 St. Joseph
Brière Laurent, trader, Côte St. Paul
Brierley Thomas, blacksmith, Magdalen
BRIGADE OFFICE OF H. M. FORCES, captain R. C. Healy, 16th foot, brigade major, Gosford cor St. Louis
BRIGADE OFFICE OF VOLUNTEER MILITIA, John Macpherson, brigade major, 25 Gt. St. James
Brigan James, hotelkeeper, 199 Water
Brigeur John, bookbinder, 75 Lagauchetière
Briggs Robert, cellarman, r 540 St. Mary
Briggs William, laborer, 83 St. Dominique
Briggs William, machinist, 178 Seigneurs
Brillant Lamonant, laborer, 87 Amherst
Brims James, of Brims & Taylor, 130 St. George
BRIMS & TAYLOR, masons and contractors, 130 St. George
Brindamour Pierre, pork butcher, Bonsecours market, h 45 Voltigeurs
Briquer Paul, stonecutter, 293 St. Nicholas Tollentin
Brisebois Antoine, saddler, 229 St. Lawrence
Brisebois & Frere, saddlers, 158 St. Lawrence
Brisebois Joseph, railway conductor, 397 St. Joseph
Brisebois Léon, carpenter, r 346 St. Joseph
Brisebois Louis, laborer, St. Philip, Tannery west
Brisebois Mrs. Léon, innkeeper, 27 King
Brisebois Mrs. Louise, wid Hyacinthe, 65 Barré
Brissette Henri, hatter, 18 St. Henry
Brissette Hyacinthe, carpenter, Tannery west
Brissette Hyacinthe, trader, 5 Victor
Brissette Miss Marie, 73 St. Nicholas Tollentin
Brisson Benj., laborer, Beaudry n Ontario
Brisson Eusebe, joiner, 57 St. Philip
Brisson Frs., carter, Amherst n Mignonne
Brisson Joseph, jeweller, 148 St. Dominique
Brisson Louis, mason, 61 St. Dominique, St. J. Bte. village
Brisson Louis, quarryman, 69 St. Dominique, St. J. Bte. village
Brisson Michel, carter, 149 Wolfe
Brisson Mrs., seamstress, 20 Nonancourt
Brisson Mrs. Emilie, wid Jean Bte., 472 St. Dominique
Brisson Mrs. Marie, wid Nicholas, 151 Wolfe.
BRITANNIA LIFE ASSURANCE CO., J. Jones, agent, 44 Little St. James. *See Advertisement opposite*
BRITANNIA MUTUAL LIFE ASSOCIATI Joseph Jones, agent, 44 Little St. Jam
BRITISH AMERICA ASSURANCE Co H. Gault, agent, 80 St. François Xavie
BRITISH AND AMERICAN EXPRESS Gilman Cheney, superintendent, D. T. L agent, 7 and 9 Place d'Armes
British and Canadian Free school, Mis Maxwell, cor Lagauchetière and Cotté
BRITISH COLONIAL STEAMSHIP CO (limited), Gillespie, Moffatt & Co., age 310 St. Paul
Briton François, builder, 36 St. Margaret
Britt Denis, shipcarpenter, 27 St. David la
Britt John, sailmaker, 133 College
Britt Stephen, laborer, 353 William
Britton George, blacksmith, 103 Ottawa
Broche N., fireman G.T R., Centre n Seig
Brock Jeffry, of Hunt & Brock, 732 Sherbr
Brock R., customs officer, bds at 108 St. L
Brock Wm., grocer and innkeeper, 44 Com
Brock Wm., grocer, 5 St. Alexander
Brockwell Mrs. Mary, wid Henry, tavern, 38
Broderick L., laborer, n 466 St. Dominiq
Brodeur Aug., grocer, 79 St Nicholas Tol
Brodeur Charles, trader, Bonsecours mar h 110 Durham
Brodeur François, shoemaker, Côte St. L
Brodeur H. A., salesman, Place Napoléon Fortier
Brodeur Isaïe, tailor, 213 St. Dominique
Brodeur Jean Bte., trader, 185 Water
Brodeur & Larivière, proprietors of Ra hotel, 181 and 183 St. Paul
Brodeur Mrs. Zoë, wid Bte., 2 St. Nic Tollentin
Brodeur Samuel, shoemaker, 605 St. Law
Brodie Hugh, farmer, Tannery west
BRODIE HUGH, notary public, 60 Little James, h Tannery west
Brodie Patrick, trader, r 55 Kempt
Brodie Wm., of Parkyn & Brodie, Tannery
Brodie Wm., machinist, 7 Roy lane
Brogan James, laborer, 15 Busby lane
Brogard Anthony, bailiff, 40 Little St. Jam h St. Henry, Tannery west
Bromby Robert, gardener, 24 Emery
Bromley J., fitter, 7 Bellevue row, Congreg
Brommell Cornelius, pensioner, 2 Wolfe
Bron Charles, broommaker, 15 Mountain
Bronchu Alexis, laborer, St. Philip, Tanner
BRONSDON JOSEPH B., manager Vic Pleasure Gardens, 662 Sherbrooke. *See Advertisement, page 5*
BRONSDON JOSEPH R., 153 St. Urbain
Bronsdon Joshua, 148 St. Mary
BROOK JONAS, & BROS., thread manufacturers, Alex. Arthur, agent, 416 St. P *See Advertisement*

LONDON AND LANCASHIRE FIRE AND LIFE INSURANCE COMPANIES

NEW AND IMPORTANT FEATURE IN LIFE ASSURANCE.

Britannia Life Assurance Co.

LONDON.

ESTABLISHED 1837.

ssurances payable during Life. Increase. (Alternative) Rates of Premium.

nnual Premiums required for an Assurance of £100,

ABLE to the Assured HIMSELF, upon his obtaining the age of SIXTY, his representatives at his death, if that event shall happen previously — the rate asing in each case at the end of Five, and again increasing at the end of another Years, after which a fixed Annual Premium will be payable until the Sum red falls due; with the option or alternative, however, of continuing the ents of either the First or Second Five Years, and having the payment of the Assured deferred, in accordance with subjoined conditions:

AGE.	ANNUAL PREMIUMS PAYABLE DURING First Five Years			Second Five Years.			Remainder of Term.		
	£	s.	d.	£	s.	d.	£	s.	d.
25	1	16	0	2	6	1	2	16	7
30	2	0	8	2	11	10	3	11	0
35	2	6	9	3	7	6	4	11	2
40	2	15	1	4	0	10	6	17	4

Conditions relative to the Payment of the Sum Assured.

the several Premiums be duly paid, as above stated, the Sum Assured will become ble at SIXTY or at DEATH.

f the Premiums payable during the Second Five Years be continued, the Sum Assured become payable at SIXTY-FIVE or at DEATH.

f the Premiums payable during the First Five Years be continued, the Sum Assured become payable at DEATH only.

The Rates for other Ages may be obtained upon application.

Every description of Life Assurance business transacted at the lowest rate of Premium stent with security.

JOSEPH JONES, Agent.

treal, 44 Little St. James Street, 1865.

R. CAMPBELL & Co., Carpet, Oil Cloth and Curtain Warehouse, 101 Great St. James Street.

Brook William, stonecutter, 468 St. Dominique
Brooke John, 279 Bleury
Brooke Richard A., of Henry Chapman & Co., 78 St Denis
Brooks Joseph, painter, 113 Queen
Brooks Mrs. L., wid Chas., 30 Fortification lane
Brooks & Son, temperance drinks, r 228 St. Lawrence
Brooks T., of Brooks & Son, 630 St. Catherine
Broome Mrs. Thos., bird stuffer and dealer in fancy goods, 365 Notre Dame
Brophy Dennis, nailer, Côte St. Paul
Brophy James, moulder, 81 College
Brophy Robert, storeman, 20 Cotté
Brophy Thomas, trader, 320 St. Mary
BROSSARD LOUIS, saloon, 8 St. Claude
BROSSARD MOISE, flour and provision merchant, 127 St. Paul, bds at 4 Vitré
BROSSEAU ALF. P., M.D., physican and surgeon, 14 Chaboillez sq
Brosseau, D. C., clerk, 23 St. Constant
Brosseau Mrs Genevieve, wid R., 25 Labelle
Brosseau Xavier, blacksmith, r 81 St. Mary
Broster Samuel, clerk, 237 Seigneurs
Brothers John, saloon, 8 Colborne
Brouder Michael, shipping clerk, 135 Nazareth
Brougham Michael, carter, r 67 Cemetery
Broughton William, watchman, Wellington n Magdalen
Brouillet A. M., stonecutter, Amherst n Ontario
Brouillet Adolphe, clerk, 19 Dupré lane
Brouillet Alexis, jun., farmer, Longue Pointe
Brouillet Benjamin, trader, Longue Pointe
Brouillet Charles, jun., joiner, 186 Montcalm
Brouillet Charles, sen., laborer, 186 Montcalm
Brouillet Frs. X., blacksmith, St. Augustin, Côteau St. Augustin
BROUILLET JOS. E., American hairdressing saloon, 12 St. Joseph, h 14 Roy lane
Brouillet Joseph, farmer, Longue Pointe
Brouillet Joseph, tailor, 259 St. Urbain
Brouillet Louis, carpenter, 43 St. David lane
Brouillet Louis, trader, 177 Visitation
Brouillet Maurice, tinsmith, 28 Visitation
Brouillet Pierre, farmer, Longue Pointe
Brouillet Pierre, law student, 49 Little St. James, h St. Catherine n St. Denis
Brouillet Théodore, grocer, 312 St. Lawrence
Brouillet Toussaint, shoemaker, Côte St. Paul
Brouillet William, polisher, 129 St. Maurice
Brouillet Xavier, fruit dealer, 51 St. Ignace
Brousseau A. O., of Brousseau & Seers, 80 St. George
Brousseau Etienne, butcher, 8 St. Antoine market, h Guy cor St. Joseph
Brousseau François, shoemaker, 185 Dorchester
Brousseau J. Bte., advocate, 53 Little St. James, h 201 Mignonne
BROUSSEAU JEAN BAPTISTE, limemaker, 40 Fullum
Brousseau John, pork butcher, Bonsecours market, h 108 Montcalm
Brousseau Joseph, laborer, 78 Papineau r
Brousseau Louis, tinroofer, 191 Craig
Brousseau Mrs. Zoe, wid Zéphirin, furrier, Rolland lane
Brousseau & Seers, notaries, 23 St. Lambert
Brown Abner, pianoforte manufacturer, Cadieux, St. J. Bte. village
BROWN ALFRED, commission merchant, railway supplies, 20 and 22 St. Sacrament, 114 Union av
Brown Champion, of Brown & Childs, Sherbrooke
Brown Chas. H., bookkeeper, 457 Notre Dame
BROWN & CHILDS, mammoth boot and shoe store, St Peter cor Lemoine, and 106 to 108 Queen cor Ottawa. *See Advertisement*
BROWN & CO., auctioneers and commission merchants, 459 Notre Dame
BROWN DAVID, of Brown & Watson, Dunedin place, 56 University
BROWN & DUNNING, successors to E. Shelton, family grocers, 378 Notre Dame
Brown Edw., policeman, Côteau St. Augustin
Brown Frederick, 274 St. George
BROWN GEORGE, of Galbraith & Brown, St. George
Brown James, 1 Dunedin place, 56 University
Brown J., of J. P. Clarke & Co., 94 St. Lambert
Brown James, carter, 121 Campeau
Brown James, clothier, 24 Busby lane
Brown James, finisher, 57 Ann
Brown James, laborer, r 129 College
Brown James, laborer, Côteau St. Augustin
Brown James, millwright, Athole
Brown James, waiter, 84 St. Antoine
Brown James A., clerk, 57 St. Elizabeth
Brown John, hatter, 572 Craig
Brown John, messenger, 202 Bleury
Brown John, painter, 158 Vitré
Brown John, storeman, 182 Nazareth
Brown John O., of Brown & Co., 4 Prefontaine Ville place, 527 Lagauchetière
Brown Jonathan, bookkeeper, 224 St. Patrick
Brown Joseph, tailor, 61 Hermine
Brown Mary, fruit dealer, 54 Sanguinet
Brown Michael, carriagedriver, 15 Amherst
Brown Miss A., milliner, 653 Craig
Brown Mrs. Ellen, wid Patrick, 16 Grey Nun
Brown Mrs. Eveline, wid Edward, 32 Anderson
Brown Mrs. Margaret, wid Hugh, laundress, Bronsdon lane
Brown Mrs. Mary Ann, wid Jacob, 19 St. Henry
Brown Mrs. R., boardinghouse, 5 Près de Ville place, 525 Lagauchetiere
Brown & Napier, tinsmiths, gasfitters and plumbers, 675 Craig
Brown Peter, policeman, 74 Chaboillez
BROWN REV. JAMES, priest St. Patrick's church, St. Patrick's house, 92 St. Alexander
Brown Richard, laborer, Petite Côte
Brown Robert, brassfounder, 137 Ann
Brown Robert, saddler, 190 McCord

Branch Office, 104 St. Frs. Xavier Street, Simpson & Bethune, General Agents.

ALEXANDER BUNTIN & CO.,

PAPER AND ENVELOPE

MANUFACTURERS,

AND

WHOLESALE STATIONERS,

196 ST. PAUL STREET,

MONTREAL.

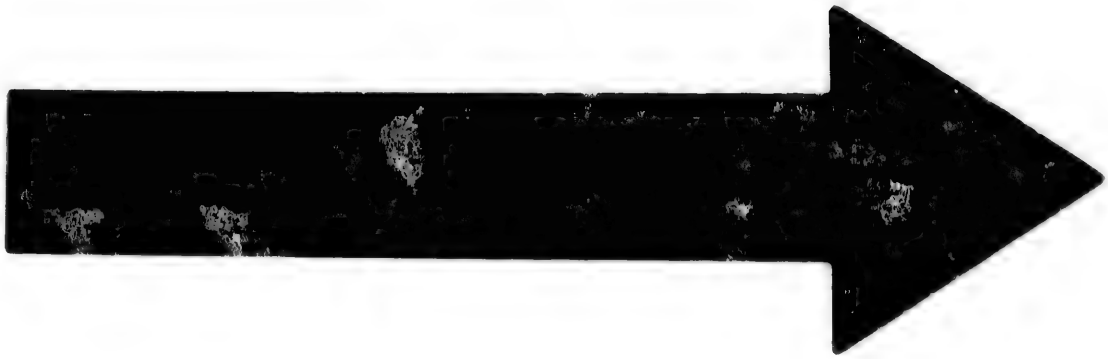

IMAGE EVALUATION
TEST TARGET (MT-3)

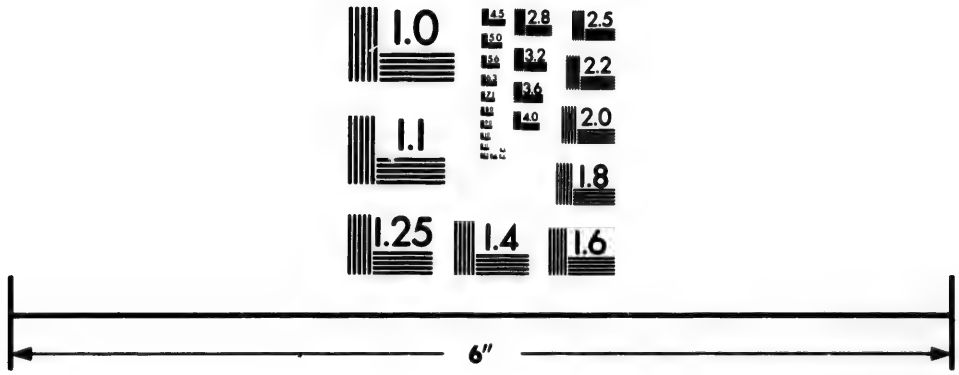

Photographic
Sciences
Corporation

23 WEST MAIN STREET
WEBSTER, N.Y. 14580
(716) 872-4503

1.0
1.1
1.2
1.3
1.4
1.5
1.6
1.8
2.0
2.2
2.5
2.8
3.2
3.6
4.0

EAGLE FOUNDRY.

GEORGE BRUSH,

34 KING STREET, Near Canal Basin,

MONTREAL,

MANUFACTURER OF ALL KINDS OF

STEAM ENGINES,

Water Machinery, Mill Gearing,

BOILER WORK, LIGHT AND HEAVY FORGINGS,

Machine and Architectural Castings in Brass or Iron:

ALSO,

Steam Pumps, Hand Pumps of various patterns, Hoisting Machines, Bark Mills, Jack Screws, Purchase Blocks, Power Presses, &c., &c. Founders' Materials always on Sale.

ORDERS PROMPTLY EXECUTED.

PATTERNS FURNISHED.

R. CAMPBELL & Co., Carpet, Oil Cloth and Curtain Warehouse, 101 Great St. James Street.

own Robert J., clerk, 31 Wellington
own Sackville, 57 Courville
own Samuel H., tinsmith, 174 St. George
own Seth, engineer, 136 St. Chas. Borromée
own Thomas, grain store, 68 Common
own Thomas, laborer, 604 Lagauchetière
own Thomas, laborer, Côteau St. Pierre
own Thomas, milkman, Rivière St. Pierre n Tollgate
own Thomas, warehouseman, 2 Queen
ROWN T. S., official assignee, 6 Merchants exchange, 11 St. Sacrament, bds at St. Lawrence hall
own lieut. W. B., 25th regiment, 4 O'Connell terrace, 109 Bleury
ROWN W. & D., bakers and manufacturers of ship bread, 29 King
own & Watson, builders and contractors
own William, of W. & D. Brown, 552 Lagauchetière
own William, dairyman, St. Lawrence, St. J. Bte. village
own William, laborer, 194 Chatham
own William, saloon, 71 Little St. James
ROWN WILLIAM, stationer and newsdealer, 72 and 74 Gt. St. James, h 62 Aylmer
own William, storeman, 9 St. Peter
own William, tanner, 96 Champ de Mars
ROWN WILLIAM, & CO., hardware merchants, 6 St. Alexis
own William R., butcher, 6 St. Lawrence market, h 637 St. Lawrence
owne C. I., clerk, 38 St. François Xavier
owne Dunbar, of Dunlop & Browne, Park place, 41 Mansfield
ROWNE GEORGE, architect, 558 Craig, h 7 Wellington terrace, 976 St. Catherine
owne John James, architect, 558 Craig, h 7 Wellington terrace, 976 St. Catherine
ROWNE PHILO D., banker and exchange broker, president New England society, 16 Gt St. James, h Hillside place, 237 University
owne William, shoemaker, r 95 Dalhousie
owning Miss Susannah, 172 Mountain
ROWNING SAMUEL, proprietor Ottawa hotel, 148 Gt. St. James
ownrick Wm., carter, Etienne n St. Patrick
ownrigg Henry J., asst. commissary general, 48 City Councillors
uce Charles, jeweller, 56 St. Lawrence
uce George, engineer, 95 Prince
uce James, clerk, 759 St. Catherine
uce Robert D., storeman, 63 Little St. James
uce William, planemaker, r 38 St. Urbain
uchesi Paul, dry goods, 295 St. Joseph
ulé Adolphe, laborer, Longue Pointe
ulé Maxime, laborer, 52 Sanguinet
uneau Antoine, 179 St. Urbain
uneau Etienne, policeman, 229 Seigneurs
UNEAU HON. J. C., judge, 345 Lagauchetière
uneau Jean Bte., plasterer, 112 Montcalm
Bruneau L. C., tavernkeeper, 210 McCord
Bruneau Léon, stonecutter, 244 Mignonne
Bruneau Mrs. Marie E., wid Jean, 216 Mountain
Bruneau O. T., M.D., 520 Craig
Bruneau Philip, brakeman, 14 Mountain
Brunel Mrs. Catherine, wid George, laundress, Aqueduct n Railroad
Brunel Onésime, nailmaker, 598 St. Joseph
Brunelle Asarie, joiner, 181 Panet
Brunelle Eustache, joiner, 67 St Constant
Brunelle Miss E., dressmaker, 12 Chenneville
BRUNET ALEXIS, advocate, 34 Little St. James, h 151 Sanguinet
Brunet Alphonse, butcher, St. Antoine market, h 485 St. Joseph
Brunet Baptiste, carpenter, 395 St. Catherine
Brunet David, clerk, Banque Jacques Cartier, 205 St. Constant
Brunet Frédéric, nailer, 110 Versailles
Brunet Gilbert, carpenter, 122 Durham
Brunet Jean Bte., laborer, St. Dominique, St. J. Bte. village
Brunet Joseph, bricklayer, 2 Grothé
Brunet Joseph, carter, 132 Wolfe
Brunet Jos., laborer, Brisson n St. Dominique
Brunet Joseph, laborer, 19 Rolland lane
Brunet Louis, trader, Bonsecours market, h 14 Sanguinet
Brunet Magloire, laborer, 194 Amherst
Brunet Marcel, clerk, Côteau St. Augustin
Brunet Michel, mason, 231 Sanguinet
Brunet Pierre, laborer, George Hypolite, St. J. Bte. village
Brunet X., shoe store, 42 Jacques Cartier sq
Brunette David, shoemaker, 357 St. Joseph, h 226 Aqueduct
Brunette Edmond, bricklayer and grocer, St. Lawrence, St. J. Bte. village
Brunette Joseph, carpenter, r 90 Durham
Brunette Joseph, trader, 20 St. Martin
Brunette M., carpenter, r 140 St. Martin
Brunette Mrs., wid J. Bte., 575 St. Joseph
Brunette Mrs. Martin, wid Narcisse, boarding house, 5 German
Brunette Octave, contractor, 293 Seigneurs
Brunette Pierre, polisher, 65 St. Constant
Bruno Louis, grocer, 79 Barré
BRUSH GEORGE, Eagle foundry and engine works, 32 to 40 King, n Canal basin, h 6 Polmont place, Phillips hall st. *See Advertisement opposite*
Brush George S., 9 Shakspeare terrace, 101 University
Bruyère Edouard J., butcher, St. Anns market, h Murray
Bruyère Frs., butcher, 45 St. Anns market, h St. Dominique
Bruyère Frs., joiner, 290 St. Nicholas Tollentin
Bruyère Joseph, butcher, 46 St. Anns market, h St. Joseph
Bryan Thomas, laborer, Manufacturers n Island
Bryant G., clerk G. T. R., 176 St. Bonaventure

LONDON AND LANCASHIRE FIRE AND LIFE INSURANCE COMPANIES,

R. CAMPBELL & Co., Carpet, Oil Cloth and Curtain Warehouse, 101 Great St. James Street.

BRYANT, STRATTON & CLARK'S business college, 111 Gt. St. James
BRYDGES CHARLES J., managing director Grand Trunk Railway, Point St. Charles, h 571 Sherbrooke
Brymer Jas., carriagemaker, 106 St. Antoine
BRYMER JAMES CAMPBELL, carriagemaker, 106 St. Antoine cor Cemetery
BRYMER ROBERT, confectioner and ice cream saloon, 230 Notre Dame
BRYMNER DOUGLAS, Herald office, 79 Cathcart
BRYSON ALEXANDER, jun., commission merchant and agent for Dawson's planes, 409 St. Paul, h 220 St. Urbain
BRYSON ALEX., sen., appraiser, customs examining warehouse, 15 Common, h 220 St. Urbain
BRYSON CAMPBELL, dealer in leather, shoe findings, and cod oil, 9 Lemoine, h 5 Clyde place, 668 Lagauchetière
Bryson Hugh, wooden ware, 216 St. Lawrence
Bryson T. M., merchant, 8 St.Eloi, h 14 Belmont
BRYSON T. MAXWELL, custom house and commission agent and broker, 31 Wellington, h 45 Courville
Buchanan David, clerk, 75 German
BUCHANAN HON. ISAAC, of I. Buchanan & Co., resides at Hamilton, C. W.
BUCHANAN I., & CO., general merchants, Royal Insurance buildings, 3 Common, warehouses 5 to 15 Duke and 4 Prince. *See Advertisement, facing Miscellaneous Directory*
Buchanan James, clerk, 111 Richmond
BUCHANAN JAMES, Glasgow ham warehouse, Bonaventure building, 30 Victoria sq., h 26 Bisson. *See Advertisement opposite*
Buchanan John, architect, 76 Berri
Buchanan W. O., of Leeming & Buchanan, University terrace, 80 University
Buck Marshall, of Buck, Robertson & Co., 10 St. Henry
BUCK, ROBERTSON & CO., commission merchants and dealers in butter, cheese and fruit, 96 McGill cor William
Buckingham John W., of John W. Buckingham & Co., cor Wellington and Duke
BUCKINGHAM JOHN W., & CO., New American carriage factory, 9 and 11 St. Antoine. *See Advertisement*
Buckingham Thomas, of John W. Buckingham & Co., 84 Duke
BUCKLAND JOHN W., lessee and manager Theatre Royal, 3 Waverley terrace, 241 Bleury
Buckler Elie, laborer, r 13 Dorchester
Buckley John, carpenter, 474 William
Buckley John, laborer, r 157 College
Buckley Michael, laborer, 91 St. Janvier
Buckley Mrs. W. J., ladies school, 14 Balmoral
Buckley Patrick, gardener, 97 St. Maurice
Buckley William, pipemaker, 139 Colborne av
Buckley William John, 14 Balmoral
Budd William, blacksmith, 591 Wellington
Budden Charles T., 600 Sherbrooke
Budden H. E., 600 Sherbrooke
Budden H. R., of Macdougall & Budden, 64 University
Buffen William, 223 St. Urbain
BUILDING SOCIETY, MONTREAL PERMANENT, M. H. Gault, secretary, 80 St. François Xavier
BUILDING SOCIETY OF THE DISTRICT OF MONTREAL, P. A. Fauteux, secretary and treasurer, Seminary buildings, 327 Notre Dame
BUILDING SOCIETY, PROVINCIAL PERMANENT, G. B. Muir, secy. treasurer, St. François Xavier
Bulger David, contractor, 94 Murray
Bulger Michael, carpenter, 36 St. George
Bulger Peter, express driver, 155 St. Maurice
Bulger W. P., bank clerk, Côte des Neiges
BULL RICHARD, inspector of agencies Colonial Life Assurance Co., 378 St. Lawrence
Bullar William, bombardier, 9 Woodyard
BULLING WILLIAM B., chemist and druggist, 620 St. Mary
Bullock John, puddler, Canning n St. Joseph
Bulman William, carter, 311 William
BULMER HENRY, of Bulmer & Sheppard, 7 St. George's place, 52 Cathcart
Bulmer J., contractor and builder, 40 Latour
BULMER & SHEPPARD, steam brickmakers head Dufrèsne, office 242 Parthenais
Bulmer Tho., builder, 47 St. Nicholas Tollentis
Bulmer Thomas, sen., 9 St. Geneviève
BULMER THOMAS S., chemist, licentiate college of Physicians and Surgeons, 427 Wellington cor Farm
Bulmer William, builder, 459 St. Lawrence
Bunion John, laborer, 20 St. David lane
BUNTIN ALEXANDER, of Alex. Buntin & Co., Cathcart place, 18 Cathcart
BUNTIN ALEXANDER, & CO., wholesale stationers, paper and envelope manufacturers, 338 St. Paul and 273 Commissioners. *See Advertisement, page* 93
Buntin William, clerk, 52 Dalhousie
Burdeaux Léon, brakeman, Centre n Seigneurs
Burden James, laborer, 171 Ottawa
Bureau Charles, laborer, 37 Courville
BUREAU DE LA FABRIQUE DE MONTRÉAL, E. A. Dubois, secretary, 38 St. Sulpice
Burgess John, bandbox maker, 65 Colborne
Burgess Peter, laborer, Richardson
BURGESS REV. HENRY, M.A., minister, ch of England, Hochelaga
Burke J., laborer, Manufacturers n Seigneurs
Burke James, pork dealer, 92 St. Maurice
Burke James, type caster, 79 Jurors
Burke Jeremiah, saddler, 3 St. Geneviève
BURKE JOHN, grocer, wine and spirit dealer 32 to 36 St. Maurice cor St. Henry
Burke John, laborer, Hochelaga
Burke John, storeman, 51 St. Maurice

Branch Office, 104 St. Frs. Xavier Street, Simpson & Bethune, General Agents.

GLASGOW HAM WAREHOUSE.

NO. 30 VICTORIA SQUARE,

MONTREAL.

Spiced Beef and Bacon Hams,
Smoked Ham and Flitch Bacon,
Pickled Pork,
Pure Leaf Lard, in Tins and Crocks,
Beef Rounds and Pickled Tongues,
Bologna Sausages, &c.

SPECIALLY PREPARED FOR FAMILY USE.

WHOLESALE and RETAIL.

JAMES BUCHANAN.

R. CAMPBELL & Co., Carpet, Oil Cloth and Curtain Warehouse, 101 Great St. James Street.

BURKE MICHAEL, St. Antoine grocery, 203 St. Antoine cor Mountain
Burke Michael, miller, Magdalen n Wellington
Burke Mrs. M., wid Michael, mattressmaker, 28 St. George
Burke Patrick, carter, 257 St. Bonaventure
Burke Patrick, carter, 336 St. Catherine
Burke Patrick, laborer, 180 Ottawa
Burke Richard, shoemaker, 100 Chenneville
Burke Thomas, contractor, 58 Chaboillez sq
Burke Thomas, grocer, 231 St. Bonaventure
Burke Thomas, shoemaker, r 36 St. George
Burke W., police sergeant, 49 Champ de Mars
Burkingshaw Richard, express messenger, bds at Ottawa hotel, 152 Gt. St. James
BURLAND BENJAMIN, surveyor and landing waiter at Rouse's Point, h 3 Havelock terrace, 174 Mountain
Burland George B., of Burland, Lafricain & Co., 447 St. Lawrence
BURLAND, LAFRICAIN & CO., engravers, lithographers and printers, 115 St. François Xavier opp Post office
Burland Miss Dorothe, 64 Courville
Burland Samuel, bookkeeper, 478 St. Lawrence
Burland William, of Hill & Burland, 3 Havelock terrace, 174 Mountain
Burn ensign, 63rd regt., 524 Craig
Burnell Miss Ann E., grocer, 587 St. Mary
Burnet James, bank clerk, bds at 45 McGill College av
Burnet Mrs., wid James H., 296 Colborne av
Burnet Mrs., wid Samuel, 11 Durham
Burnet William, 62 St. Urbain
Burnet Wm., blacksmith, 529 St. Bonaventure
Burney George, laborer, 116 Shannon
Burns Brien, shoemaker, 214 Ottawa
BURNS EDWARD, butcher, 48 St. Anns market, h 58 St. Maurice
Burns Edward, carpenter, 44 Chaboillez
Burns ensign Thomas Reoch, 25th regiment, 27 St. Hubert
Burns Francis, laborer, 32 Smith
Burns Henry, carter, r 210 Ottawa
Burns Henry, laborer, 134 Richardson
Burns Hugh, storeman, 54 Jurors
Burns James, contractor, 130 St. George
Burns James, cooper, 739 Craig
Burns James, 60 Aylmer
Burns John, 86 St. Charles Borromée
Burns John, butcher, 47 St. Anns market, h 58 St. Maurice
Burns John, gardener, Côte St. Antoine
Burns John, machinist, 58 Hermine
Burns John, school teacher, 13 Desrivières
Burns Joseph, carter, 12 Woodyard
Burns Lawrence, laborer, 48 Murray
Burns Martin, bricklayer, 141 Colborne
Burns Michael, laborer, 12 Queen
Burns Michael, water police, 12 Queen
Burns Mrs. Anne, wid John, 206 Seigneurs
Burns Mrs. Mary, wid Thomas, 26 Cemetery
Burns Mrs. Margaret, wid Gerald, seamstress, 28 Dupré lane
Burns Owen, carter, r 210 Ottawa
Burns Patrick, carter, German n Ontario
Burns Patrick, laborer, 8 Busby lane
Burns Richard, laborer, 95 McCord
Burns Thomas, 131 St. George
Burns Thomas, carter, 35 Campeau
Burns Thomas, grocer, Aqueduct n Railroad
Burns Thomas, laborer, Centre n Montmorency
Burns Thomas, policeman, 63 St. Constant
Burns Thomas, storeman, 5 Roy lane
Burns William, cabinetmaker, 19 St. Germain
Burrage, Mrs E., wid rev. R. R., 32 Aylmer
BURRELL JOHN, provision dealer and general commission merchant, 22 Foundling, h 508 St. Mary
Burrell Robert, carter, 516 St. Mary
Burrell Robert, confectioner, 401 St. Mary
BURROUGHS MISS, teacher of piano, harp, guitar, singing, drawing, dancing, wax and ornamental work, Tannery west
BURROWS JOHN G., secretary Huron Bay Copper Co., 2 Merchants exchange, h 212 Gr
Burrows Thomas, clerk, 20 Panet
Burton Joseph, clerk, 32 St. Patrick
Burton Mrs. Jane, wid James, 41 Colborne
Burton Phineas H., clerk, 541 Dorchester
Bury G., of Bury & Hayes, 3 St. Alexander
BURY & HAYES, grocers and provision dealers, 144 McGill
Bury James W., clerk, 380 St. Dominique
Bushel Patrick, grocer, 87 Ottawa
Busseau Jules, clerk, 337 Lagauchetière
Busseau R. B., leather, 279 St. Paul
Bussière Hor., blacksmith, bds at 13 Roy lane
Bussière Hubert, painter, 570 Craig
Butler Ed., fireman, cor Centre & St. Henry
Butler J. W., millwright, 340 William
Butler James, laborer, 87 Inspector
Butler Jeremiah, stevedore, 77 College
Butler John, laborer, 169 McCord
Butler John, laborer, 162 Ottawa
Butler Patrick, laborer, off 216 Ottawa
Butler T. P., advocate, bds at 91 St. Urbain
Butler Thomas, laborer, 58 Shannon
Butler Thomas, laborer, 33 Smith
BUTLER WILLIAM, saloon, 221 McGill
Butler William, laborer, Côte St. Antoine
Butter inspection store, D. Rees & Co., inspectors, 46 Grey Nuun
BUTTERS DANIEL, produce and commission merchant, 33 St. Sacrament, h 1 Columbia place, 193 Bleury
Buxey Edward, laborer, 160 Colborne av
BUXTON JOHN, photographic artist, 192 Notre Dame, h 9 St. Urbain
Buxton & Moore, photographic artists, 192 Notre Dame
Byden James, finisher, 69 St. Martin
Byette Jean, grocer, cor St. Charles Borromée and Mignonne

LONDON AND LANCASHIRE FIRE AND LIFE INSURANCE COMPANIES,

R. CAMPBELL & Co., Carpet, Oil Cloth and Curtain Warehouse, 101 Great St. James Street.

Byette John, tavern, 21 St. Dominique, St. J. Bte. village
Byrne George, bricklayer, 156 Amherst
Byrne James, mason, 204 Ottawa
Byrne Miss Margaret, teacher, 15 Robin lane
Byrne Mrs. Catherine, wid Edward, teacher, Lapointe n Beaudry
Byrne Patrick, laborer, 6 Basin
Byrne Thomas, grocer, 33 Aqueduct
Byrne Thomas, laborer, Côte St. Paul
Byron Andrew, laborer, Farm n Wellington
Byron John, laborer, 81 Murray
Byron John, laborer, off 216 Ottawa
BYTOWN HOUSE, M. Mansfield, proprietor, 1 St. Francois Xavier, cor Commissioners
Cabana Hypolite, baker, 146 Dorchester
Cabana Louis, shoemaker, 125 Seaton
CABINET DE LECTURE PAROISSIAL, 327 Notre Dame
Caddick Thomas, roller, 56 Ottawa
Cadieux B., grocer, 315 St. Nicholas Tollentin
Cadieux Chas. Ed., blacksmith, Côte St. Paul
Cadieux François, laborer, 287 St. Dominique
Cadieux Louis, cooper, 7 St. Ignace
Cadieux L., fish dealer, 6 St. Lawrence market
Cadieux Mrs. F., wid G. H., 458 Notre Dame
Cadieux Placide, carter, 25 St. Felix
Cadieux T., carpenter, 17 Little St. Antoine
Cadoret Alfred, shipcarpenter, 431 William
CADORET J., & BROTHER, tinsmiths, sheet iron workers, and plumbers, 789 & 791 Craig
Cadoret Jer., of Cadoret & Brother, 787 Craig
Cadoret Jos., of Cadoret & Brother, 793 Craig
CADOTTE BENJAMIN, boot and shoe store, 209 and 211 St. Paul, h 62 St. Denis
Cadotte Charles, carter, 199 Visitation
Cadotte Charles, shoemaker, r 90 Durham
Cadotte D., blacksmith, 160 Visitation
Cadotte & Frère, shoes, 12 Jacques Cartier sq
Cadotte Jean B, carpenter, George Hypolite, St. J. Bte. village
Cadotte Joseph, shoes, 24 Jacques Cartier sq., h 13 St. Amable lane
Cadotte Joseph, tanner, Côte des Neiges
Cadotte Pierre, farmer, Côte des Neiges
Cadotte Théophile, trader, 13 St. Amable lane
Cadran Pierre, laborer, 154 St. Mary
Cahey John, van driver, 43 Jacques Cartier sq
Cahill Dennis, laborer, r 247 St. Martin
Cahill James, shoemaker, 53 Richardson
Cahill John, waiter, 373 William
Cahill Mrs. Ann, wid Philip, 824 St. Catherine
Caillet Jacques, butcher, 41 Mignonne
Cailloux Joseph, carpenter, 96 Barré
Cailloux Mrs. Julie, trader, 118 St. Lawrence
Cailloux Pierre, trader, 3 Bonsecours market, h Beaudry n Craig
Cain Mrs. B., wid Patrick, laundress, 26 Basin
Cain Mrs. Sarah, wid John, 207 St. Bonaventure
Cain Thomas, butcher, Côte St. Paul
Cairns George, carpenter, 18 St. Bernard
Cairns John, laborer, 22 Basin
Cairns Johnston J., guardian Central fire station, 609 Craig
Cairns William, engineer, 110 Duke
Caisse Jean B., laborer, 120 German
Caisse Joseph, carpenter, 61 Dufresne
Caisse Mrs. Gen., wid Oliv., cook, 13 Amherst
Caldwell John, travelling agent, 4 Wellington terrace, 970 St. Catherine
Caldwell William, storeman, 161 St. Urbain
Calestagne Mrs. Emile, wid George, laundress, 13 Mountain
Calfe Mrs. Ann, wid Henry, grocer, 42 St. Paul
Calhoun Charles, laborer, 38 St. Félix
Callaghan Andrew, policeman, 31 St. Germain
Callaghan Félix, printer, 82 St. George
Callaghan James, bricklayer, 44 Hermine
Callaghan James, laborer, Murray n Ottawa
Callaghan John, machinist, 355 Wellington
Callaghan John, shoemaker, r 48 St. George
Callaghan Mrs. Catherine, wid Thomas, Farm n Wellington
Callaghan William, laborer, 156 Duke
Callan James, clothing, 145 St. Joseph
Callan James, tavern, 6 Foundling
Callett Pierre, shoemaker, 41 St. Nicholas Tollentin
Callow J., japanner, 5 Torrance ter., Aqueduct
Callum John, trader, 148 Colborne
Camaré Augustin, carter, 193 Sanguinet
Cameron A., cooper, 8 Roxbury ter., 43 Metcalf
Cameron A. H., clerk, 638 St. Joseph
Cameron Allan, cooper, 125 Dalhousie
Cameron Angus, schoolmaster, 26 Rousseau
Cameron Archibald, express driver, 22 Aylmer
Cameron Archibald, laborer, 105 St. Félix
Cameron George A., commercial traveller, bds at 17 Aylmer
Cameron Hugh, carpenter, bds at 3 Tecumseth terrace, 41 Bleury
Cameron Hugh, stationer, 46 Chenneville
Cameron J., clerk, Tourville place, 77 Sanguinet
Cameron J., printer, bds at 568 Lagauchetière
Cameron, John, foreman, freight dept. G. T. R., Canning
Cameron John, saddler, 752 C aig
Cameron Michael, blacksmith, 38 Murray
CAMERON & ROSS, produce and commission merchants, 443 Commissioners, and general dealers, Clinton and St. Thomas, C. W
Cameron Thomas, laborer, 118 Colborne
CAMIRANT RAPHAEL, leather merchant, 273 St. Paul, h Jamaica place, 31 German
Camiray Louis, quarryman, Papineau road
Campbell Alex., storeman, 336 St. Lawrence
Campbell Colin, commission merchant, St. Lawrence n Tollgate, St. J. Bte. village
CAMPBELL COLIN, lumber merchant, 756 Sherbrooke
Campbell David, cooper, 50 Dalhousie
Campbell Donald, overseer, 305 St. Mary
Campbell Donald, storeman, 110 Wellington
Campbell Dougald, beerdriver, 65 Lagauchetière

Branch Office, 104 St. Frs. Xavier Street, Simpson & Bethune, General Agents.

R. CAMPBELL & Co., Carpet, Oil Cloth and Curtain Warehouse, 101 Great St. James Street.

Campbell Francis, gardener, 379 St. Antoine
CAMPBELL FRANCIS W., M.D., physician and surgeon, 617 Craig
CAMPBELL GEORGE W., M.D., physician and surgeon, 707 Sherbrooke
Campbell Henry, upholsterer, 143 St. Antoine
Campbell James, coachman, 14 Little St. Antoine
Campbell James, pensioner, 28 Jurors
Campbell James, tinsmith, 107 Mountain
CAMPBELL JAMES, tinsmith and tinplate worker, 125 Wellington
CAMPBELL JAMES, wholesale stationer and bookseller, 44 St. John
Campbell John, advocate, 42 Beaudry
Campbell John, bookkeeper, 472 William
CAMPBELL JOHN, cooper & warehouseman, 36 to 48 Dalhousie, h 10 Clyde place, 678 Lagauchetière
Campbell John, fruit dealer, 27 Victoria sq
CAMPBELL JOHN, merchant tailor, 142 Gt. St. James, h 226 St. Urbain. *See Advertisement*
Campbell K., coachman, 820 St. Catherine
Campbell Kenneth, of Kenneth Campbell & Co., 127 St. Alexander
CAMPBELL KENNETH, & CO., Medical hall, 23 Gt. St. James; Branch establishment, Phillips sq
Campbell L. J., of L. J. Campbell & Co., 231 Seigneurs
CAMPBELL L. J., & CO., manufacturers of patent stretched leather belting, 594 St. Joseph
Campbell Matthew, 56 St. Bonaventure
Campbell Michael, laborer, 67 College
Campbell Miss Elizabeth, Hochelaga
Campbell Mrs., wid, 677 Craig
Campbell Mrs. E., wid Spragg John, Hochelaga
Campbell R. Anson, teller in Ontario Bank, 97 St. Janvier
Campbell Robert, of R. Campbell & Co., 753 Dorchester
Campbell Robert, laborer, 42 Colborne av
CAMPBELL ROBERT, jun., of Lamplough & Campbell, 25 Brunswick
CAMPBELL ROBERT, & CO., Montreal carpet, oil cloth and curtain warehouse, 101 Gt. St. James. *See Advertisement, top lines of Alphabetical Directory.*
CAMPBELL ROLLO, custom house officer, 42 Bleury
Campbell Samuel S., of L. J. Campbell & Co., 231 Seigneurs
Campbell William, blacksmith, 67 Nazareth
Campbell William, printer, 180 St. Dominique
Campeau Antoine, laborer, 265 St. Constant
Campeau Jérémie, carpenter, Tannery west
Campeau Paul, carpenter, 19 Emery
Campion David, bookkeeper, bds at 115 St. Bonaventure
CAMPION REV. A., director of St. James Roman Catholic church, h 473 St. Catherine
CANADA HOTEL, Madame Saucier, proprietress, 17 St. Gabriel
CANADA LIFE ASSURANCE COMPANY, Harry Abbott, agent, 59 Gt. St. James
Canada Marine Works, Augustin Cantin, proprietor, office 722 St. Joseph
Canada Presbyterian church, rev. Dr. Taylor, minister, 1012 St. Catherine n Peel
Canada Presbyterian church, 611 St. Joseph, rev. Peter D. Muir, minister
CANADA RAILWAY ADVERTISING COMPANY, 67 Gt. St James
Canada Stone and Marble Hydraulic works, Robert Forsyth, proprietor, 552 William
CANADA SUGAR REFINERY, John Redpath & Son, proprietors, St. Gabriel locks, off Royal Insurance buildings, Common
CANADA SUNDAY SCHOOL UNION, general repository, 151 Gt. St. James
CANADA TEMPERANCE ADVOCATE, semi-nightly; annual subscription, 50 cents; J. C. Becket, publisher and printer, 84 Gt. St. James
CANADIAN BAND OF HOPE, monthly; annual subscription, 20 cents; J. C. Becket, publisher and printer, 84 Gt. St. James
CANADIAN EXPRESS CO., G. Chess, superintendent, D. T. Irish, agent, 7 and 9 Place d'Armes
CANADIAN FRENCH INSTITUTE, L. Pregen, librarian, 16 Little St. James
CANADIAN INLAND STEAM NAVIGATION CO., Alex. Milloy, manager, 53 Gt. St. James
CANADIAN INSTITUTE, hon. L. A. Jetté, saulles, president, 20 St. Thérèse
CANADIAN MAIL, OR MONTREAL GAZETTE FOR EUROPE, weekly; annual subscription, $2; Lowe & Chamberlin, editors, proprietors, printers and publishers, 67 St. James
Canadian Medical college, 473 Lagauchetière
CANADIAN NATURALIST AND GEOLOGIST, six numbers a year; annual subscription, $3; D. A. P. Watt, general editor, Dawson Brothers, proprietors and publishers, J. Lovell, printer, 23 St. Nicholas
CANADIAN RUBBER COMPANY, Fred Scholes, manager, office 272 St. Mary
Canal mills, James McDougall, Mill
CANAL OFFICE, Windmill point
Candle George, quarryman, Papineau road, Tollgate
Canepa Jean Bte., laborer, 24 Boyer
Canniff Daniel, laborer, 158 Dalhousie
Cannon James, blacksmith, 8 Basin
Cannon John, blacksmith, 149 Ottawa
Cannon Miss Mary, 82 Murray
Cantin Adolphe, carpenter, 54 Dupré lane
CANTIN AUGUSTIN, Canada Marine works, 690 St. Joseph, h 518 William
Cantin Ferdinand, shipbuilder, 698 St. Joseph
Cantin Jean Bte., mason, 260 St. Dominique

LONDON AND LANCASHIRE FIRE AND LIFE INSURANCE COMPANY

R. CAMPBELL & Co., Carpet, Oil Cloth and Curtain Warehouse, 101 Great St. James Street.

antin Joseph, laborer, St. Philip, Tannery w
antlire James, clerk, bds at 45 St. Vincent
antwell Michael, laborer, 52 St. Henry
antwell Thomas, laborer, St. Patrick n Island
antwell Thomas, storeman, 42 St. David lane
aragher Mrs. Catherine, wid T., r 70 Murray
arberry Michael, laborer, 22 Queen
arbonneau Edouard, carter, 19 Napoleon
ARDEN JOHN, Bull's head hotel, 57 Common
ardinal André, laborer, 95 St. Lawrence
ardinal Augustin, grocer, St. Augustin, Côteau St. Augustin
ardinal Baptiste, laborer, 6 Notre Dame
ardinal Calixte, tanner, Côte des Neiges
ardinal Dominique, tanner, Côte des Neiges
ardinal J. B, joiner, Basin west
ardinal Jean B, policeman, 325 St. Catherine
ardinal Jerome, gardener, Tannery west
ardinal Joseph, grocer, 583 St. Lawrence
ardinal Joseph, tanner, Côte des Neiges
ardinal Jules, grocer, 290 Visitation
ardinal Laurent, tanner, Côte des Neiges
ardinal Louis, baker, Côte des Neiges
ardinal Mrs. J., dressmaker, 61 St. Dominique
ARDINAL RÉGIS L., ticket agent G. T. R., 130 St. Bonaventure
ardwell Mrs. Mary, wid Robert, laundress, 7 Centre n Seigneurs
areau Augustin, laborer, 38 Lagauchetière
arey Michael, confectioner, 2 Dumarais
arey Mrs. Margaret, wid John, 33 Gain
arey Timothy, carter, 23 Smith
arignan David, clerk, 349 St. Joseph
arignan Gabriel, trader, Côte St. Paul
arignan Joseph, wood dealer, 19 Chaboillez sq
arillon Joseph, wood dealer, 25 Chaboillez
arland John, miller, 166 Seigneurs
arle John Peter, laborer, r 79 Jurors
arle Louis, grocer, 250 Visitation
arle Pierre, saddler, 495 St. Mary
arle Thomas, statuary, 21 Wolfe
arling John, laborer, Côteau St. Augustin
ARLISLE & CO., news and postage stamp depot, lending library, fruit & confectionery, 131 St. Joseph
ARLISLE J. & W., proprietors of Terrapin restaurant, Crystal block, 289 Notre Dame
ARLISLE JOHN, cabinetmaker and upholsterer, 402 Notre Dame
arlisle Jno., furniture warerooms, 73 St. Peter
arlisle Js., of J. & W. Carlisle, 289 Notre Dame
arlisle M. L., of Carlisle & Co., 129 St. Joseph
arlisle Mrs. A., wid George, 129 St. Joseph
arlisle William, framemaker, 13 St. Germain
arlton George, laborer, r 72 Shannon
armel L., tinsmith, German n St. Catherine
armichael D., road inspector, 387 St. Lawrence
armichael Wm., 6 Bellevue row, Congregation
armody Mrs. Mary, wid James, 42 St. George
armody Thomas, laborer, 82 St. André
aron Auguste, carter, 66 Sydenham
aron Charles, painter, 22 Seaton
Caron F. X., roofer, Cadieux, St. J. Bte. village
Caron François, laborer, 128 Wolfe
Caron George, broommaker, r 98 St. Maurice
Caron Jean, laborer, 336 Visitation
Caron Jean Bte., laborer, Côte St. Paul
Caron Jean Louis, trader, 69 College
CARON JOSEPH, Beltête hotel, 163 Commissioners
Caron Joseph, joiner, 20 Desrivières
Caron Joseph, laborer, r 96 Beaudry
Caron Joseph, laborer, 51 St. Dominique, St. J. Bte. village
Caron Joseph, laborer, 175 St. Urbain
Caron Joseph, stonecutter, 179 St Urbain
Caron Mrs. Marie, wid Nicholas, 79 Cemetery
Caron Mrs. T., wid Amb., 231 St. Dominique
Caron Nazaire, constable, 70 Campeau
Carpenter Sidney, commercial traveller, 15 Kent
Carpenter Wm., rigger, St. Joseph n Tollgate
Carpentier J., clerk, 307 St. Nicholas Tollentin
Carpentier Jean Bte., tailor, 390 St. Dominique
Carpentier Joseph, tobacconist, 442 St. Joseph
Carpentier Mrs. Elizabeth, wid Augustin, Union hotel, St. Lawrence, St. J. Bte. village
Carpentier Mrs. Melvina, wid Peter Henry, 461 Lagauchetière
CARPENTIER ZÉPHIRE, ship carpenter, 5 Jurors
Carr & Co., photographers, 534 St. Mary
Carr James, 2 Charlemount place, 213 Bleury
Carr James, laborer, 44 St. George
Carr James, photographer, 3 Isaac alley, opp 68 St. Urbain
Carr John, bricklayer, 44 St. George
Carr Peter, baker, 123 Wellington
Carré E., sawmaker, Gosford cor Craig
Carrick Richard, crockery, cor St. Mary and Amherst
Carrière Ad., tollgate keeper, Papineau road
Carrière Adolphe, upholsterer, 26 Mountain
Carrière Charles, pianomaker, 99 Sydenham
Carrière Edouard, tailor, 180 St. Joseph
Carrière Henri, carter, 6 Schoolhouse
Carrière Herménégilde, carter, 12 Rolland lane
Carrière Jean B., laborer, George Hypolite, St. J. Bte. village
Carrière Joseph, saddler, 22 Jacques Cartier sq
Carrière Louis, carpenter, 123 St. Hubert
Carrière Magloire, carpenter, 54 St. Ignace
Carrière Mrs., wid, laundress, 312 St. Joseph
Carrière Mrs. Adélaide, wid Cyrille, milliner, 235 St. Joseph
Carrière Mrs. Elmire, wid Moïse, 172 Murray
Carrière Pierre, upholsterer, 166 German
Carrière Prospère, moulder, 521 St. Joseph
Carrière Thé., shoemaker, 258 St. Dominique
Carrigan Stephen, bricklayer, Manufacturers
Carroll Daniel, storeman, 20 St. Bernard
Carroll James, plasterer, 30 Cemetery
Carroll James, shoemaker, 158 St. Antoine
Carroll John, moulder, 49 Dupré lane
Carroll Michael, carter, 238 William

Branch Office, 104 St. Frs. Xavier Street, Simpson & Bethune, General Agents.

R. CAMPBELL & Co., Carpet, Oil Cloth and Curtain Warehouse, 101 Great St. James Street.

Carroll Michael, grocer, 17 Jurors
Carroll Michael, laborer, 136 Duke
Carroll Mrs. Elizabeth, wid James, 120 Ann
Carroll Mrs. Jane, wid James, dry goods, 107 St. Lawrence
CARROLL PATRICK, National hotel, 343 Commissioners
Carroll Philip, clerk, 138 McCord
Carroll T., laborer, 84 Kempt
Carroll Terence, trader, r 139 College
Carroll Thomas, carter, 120 Colborne
Carroll Thomas, carter, 238 William
Carroll Thomas, laborer, 78 Shannon
Carroll Thomas, laborer, 89 St. Janvier
Carron Mrs. Mary, wid Michael, 23 Kempt
Carron Olivier, spikemaker, St. Bridget
Carruthers David, carpenter, 163 St. Urbain
CARSON ANDREW, merchant tailor, 58 Great St. James, h 10 Jurors
Carson James, of McMillan & Carson, 9 St. Edward
Carson Mrs. Anne, wid William, 19 St. Paul
Carson William, police sergeant, 146 Colborne
CARTER EDWARD, Q.C., of Carter & Dessaulles, 31 Cadieux
CARTER & DESSAULLES, clerk of the Crown and Peace, Court house, Notre Dame
Carter George, notarial clerk, Spring grove cottage, Mount Royal cemetery road
CARTER GEORGE, organist Christ church cathedral, 3 Nightingale place, 967 St. Catherine
Carter George, plasterer, 25 St. Dominique
Carter George J., clerk, 59 St. Elizabeth
Carter John, sugarmaker, 209 St. Joseph
Carter Joseph, broommaker, 124 Beaudry
Carter Nathaniel, carter, Côte St. Paul
Carter Nathaniel, shoemaker, 799 St. Catherine
Carter William, 23 Shaw
Cartier Alexis, mason, 13 Emery
Cartier C., laborer, 123 Lock
Cartier Damien, bds at 10 Papineau sq
Cartier F., carpenter, Ste. Marguerite, Tannery w
Cartier Henri, bricklayer, bds at 13 Emery
CARTIER HON. GEORGE E., M.P.P., attorney general east, of Cartier, Pominville & Bétournay, 32 Notre Dame
Cartier Jacques, bricklayer, bds at 13 Emery
Cartier Jos., grocer, St. Philip, Tannery west
Cartier Joseph, joiner, 196 Richmond
Cartier Norbert, broommaker, 118 Dufresne
Cartier Onésime, broommaker, 117 Beaudry
CARTIER, POMINVILLE & BÉTOURNAY, advocates, 43 St. Vincent
Cartier Théophile, fireman, 82 Barré
Cartwright Edward, puddler, 105 Nazareth
Cartwright Miss Ellen, bds at 494 William
Cartwright T. T., bookkeeper, 794 Craig
Carver Samuel, polisher, Côte St. Paul
Casabond Pierre, tanner, r 162 Montcalm
Casey Barth., tavernkeeper, Côte St. Paul
Casey Dennis, laborer, 84 Seminary
Casey Félix, joiner, 622 St. Joseph
Casey John, laborer, 27 Eleanor
Casey John, painter, 98 Inspector
Casey Mrs. Ann, wid Thomas, 40 Seminary
Casey Peter, deputy revenue inspector 2nd division, 41 Sanguinet
Casgrain Timothy, trader, 68 Papineau road
Cashin Michael, laborer, 14 Queen
Cashel Patrick, storeman, 135 McCord
Casler M. C., foreman Montreal Water works workshop, 44 Notre Dame
Casley Mrs. Geneviève, wid Chas., Tannery w
Cassant Edouard, bricklayer, 284 St. Dominique
Cassant Miss Josephine, académie Française, 507 St. Joseph
Cassant Vital, contractor, 284 St. Dominique
Cassavant Ant., carter, Beaudry n Robin lane
Cassavant Louis, bricklayer, 67 Beaudry
Cassavant Pierre, cooper, 24 St. David lane
CASSEGRAIN JOSEPH O., principal of St. Mary's academy, 154 Craig
CASSELS JAMES M., stock and exchange broker, 25 St. Sacrament, h 8 Dunedin place, 70 University
Cassels John, bookkeeper, 145 St. Monique
Cassidy Francis, of Leblanc, Cassidy & Leblanc, 6 Cornwall terrace, 58 St. Denis
Cassidy John, carter, 110 St. Martin
Cassidy John, gardener, 23 Aylmer
Cassidy John, laborer, 21 Smith
Cassidy John L., of L. Renaud & Cassidy, 6 Cornwall terrace, 58 St. Denis
Cassidy Martin, fruit dealer, 29 Amherst
Cassidy Mrs. Bridget, wid John, 37 McCord
Cassidy Patrick, shoemaker, n 95 Dalhousie
Cassidy Thomas, farmer, Longue Pointe
Castle William, morocco dresser, 20 Kent
Castonguay Antoine, cabinetmaker, 234 St. Lawrence
Castonguay Mrs. Marie, wid Joseph, 73 Vitré
Cathcart Alexander, carpenter, 223 Craig
Cathcart Jas., commission merchant, 22 Barclay
Cathcart Mrs. Ann, wid Alexander, 229 Craig
CATHEDRAL SCHOOL HOUSE, Burnside place, cor University
Cathieu Chas. Edouard, polisher, Côte St. Paul
Catie Louis, carpenter, 500 St. Catherine
Cattelli Charles, statuary, 61 Notre Dame
Catudal Honoré, trader, St. Dominique, St. J. Bte. village
Cauchon Sampson, polisher, 111 Inspector
Caudmère Guillaume, laborer, 12 Nonancourt
Cauthers John, clerk, 6 Torrance terrace, Aqueduct
Cavan Patrick, laborer, 43 Richardson
Cavanagh John, cooper, 26 Wellington
Cavanagh John, laborer, 205 William
Cavanagh Mrs. Ann, wid James, 72 William
Cavanagh Mrs. Mary, wid John, in basement 54 Little St. James
Cavanagh Patrick, laborer, 152 McCord
Cavanagh Pat., laborer, 144 St. Chs. Borromée

LONDON AND LANCASHIRE FIRE AND LIFE INSURANCE COMPANIES,

B. CAMPBELL & Co., Carpet, Oil Cloth and Curtain Warehouse, 101 Great St. James Street.

avelo Pierre, laborer, 186 Lagauchetière
AVERHILL J. & T, grain and produce merchants, 48 Gt. St. James
averhill John, of J & T. Caverhill, 5 Mount Royal terrace, 26 McGill College av
averhill Thomas, of J. & T. Caverhill, 245 St. Antoine
avillier Benjamin, sawyer, 285 St. Dominique
avillier F. Xavier, carpenter, 25 Emery
avillier J., cabinetmaker, 267 St. Joseph
avillier L, baker, 24 Seigneurs
awthorn Henry, fish dealer, 206 College
awthorn Thomas, fish dealer, 2 Bonsecours market, h 140 Visitation
AYA J. B., cash advanced on all descriptions of goods for sale, 34 St. Gabriel. *See Advt.*
aya Joseph, laborer, 6 Wolfe
yer Alexis, caulker, Côteau St. Augustin
yer, Louis, laborer, r 67 Durham
yer Mrs. C., wid C., laundress, 263 William
yer Mrs. M., wid J., 97 St. Nicholas Tollentin
zelais Frs. X., shoemaker, Tannery west
cile Benjamin, tanner, 95 Barré
cile Mrs. C., wid Antoine, 397 St. Joseph
cile Mrs. Geneviève, wid Pierre, seamstress, r 344 St. Joseph
dras Joseph, hatter, 85 Sanguinet
lasco Luigi, boardinghouse, 481 Dorchester
NTRAL FIRE STATION, J. J. Cairns, guardian, 607 Craig cor Chenneville
NTRAL POLICE STATION, captain Penton, chief, 45 and 47 Jacques Cartier sq
RAT PIERRE, book and job printer, 25 St. Thérèse, h 101 Cadieux, St. J. Bte. village
ré Zéphérin, joiner, 382 Visitation
redo Paul, sculptor, Victoria marble works, 1 Radegonde, opp Zion church
ron Jos., stonecutter, 310 St. Nich. Tollentin
bot Antoine, hotel, 2 Desalaberry
bot Antoine, saloon, 369 St. Mary
bot Edouard, policeman, 92 St. Elizabeth
bot François Xavier, gardener, Côteau St. Pierre
bot J. Bte., joiner, 81 Montcalm
bot J. Bte, joiner, 35 Napoleon
bot J. Bte., laborer, George Hypolite, St. J. Bte. village
bot Joseph, joiner, 170 Wolfe
bot Louis, blacksmith, 112 St. Bonaventure
bot Mrs. Céleste, wid Athanase, poultry dealer, stand 26 Bonsecours market, h Panet
bot Mrs. Léocadie, midwife, 308 Mignonne
bot Simon, gardener, Côte St. Catherine
dwick Charles, bookkeeper, 37 Cotté
AFFEE A. B., general agent for Canada for Hartford Fire Insurance Co., 4 Jacques Cartier place, 183 Bleury
gnon Adolphe T. A., grocer, 268 Craig
gnon F. X., laborer, Beaudry n Robin lane
gnon Honoré, tailor, 567 St. Catherine
gnon Nazaire, tailor, 125 Wolfe
gnon Pierre, laborer, Côte St. Paul
Chagnon Rémi, carpenter, 385 St. Catherine
Chalé Louis, boatman, Côteau St. Augustin
Chalifoux Alfred, tailor, 371 Lagauchetière
Chalifoux François, blacksmith, 70 Chaboilles
Chalifoux Joseph, blacksmith, Basin cor Guy
Chalifoux Joseph, jun., carpenter, 10 Emery
Chalifoux Joseph, sen., carpenter, 10 Emery
Chalifoux Louis, shoemaker, 298 Mignonne
Chalifoux Mrs. Louise, wid Nicholas, boardinghouse, 789 Bonsecours
Chalifoux Tous., paper ruler, Beaudry n Craig
Chalifoux Vincent, policeman, 368 St. Nicholas Tollentin
Challette Joseph, bookkeeper, 30 St. Henry
Chamard John, commission merchant, 279 St. Urbain
Chamberlain Magloire, shoemaker, 39 George Hypolite, St. J. Bte. village
Chamberlan Siméon, joiner, 170 Visitation
CHAMBERLIN BROWN, of Lowe & Chamberlin, 3 St. George's place, 44 Cathcart
Chambers Alex., farmer, Rivière St. Pierre
Chambers Daniel, grocer, 34 Colborne av
Chambers Joseph, laborer, 155 Dalhousie
Chambers Robert, clerk, 33 Bonsecours
Chambers Thomas, carter, 19 Papineau sq
Chambers Thomas, hatter, 99 St Maurice
Champagne D., shoemaker, 580 St. Dominique
Champagne Edouard, engineer, r 62 Montcalm
Champagne François, Montcalm n Ontario
Champagne François A., shoemaker, 3 Blake
Champagne George, laborer, 248 Panet
Champagne J. B., carpenter, 574 St. Dominique
Champagne Joseph, 48 Sanguinet
Champagne Jos., carriagemaker, 12 Mignonne
Champagne Joseph, shoemaker, 21 Durham
Champagne Léon, carpenter, 242 St. Dominique
Champagne M., shoemaker, 578 St. Dominique
Champagne Narcisse, carpenter, Côte St. Paul
Champagne Régis, trader, 13 Beaudry
Champagne Simon, laborer, r 580 St. Joseph
Champagne Xavier, laborer, 104 Barré
Champeau Louis, builder, 48 St. Antoine
Champeau Mrs. G., wid Bte., 50 St. Antoine
Champigny I., laborer, St. Philip, Tannery w
Champion Henry, shoemaker, St. Constant
Champoux Miss P., dressmaker, 15 German
CHANCE, BROTHERS & CO., glass manufacturers and lighthouse engineers, Smethwick n Birmingham, B. & S. H. Thompson, agents, 12 Lemoine
Chand Toussaint, sailor, Tannery west
Chandler Cumb., sugar refiner, 12 Notre Dame
Chandler George, bricklayer, 285 Fullum
CHANDLER & HANNAN, produce dealers, 451 Commissioners
Chaney Edward, millwright, 114 Prince
Chant George, laborer, 5 Lafontaine
Chantal Eusèbe, grocer, 188 Visitation
Chantal Mrs., wid Eleonore, r 88 St. George
Chantal Mrs. Honoré, wid Damase, boardinghouse, 12 Little Dublin

ranch Office, 104 St. Frs. Xavier Street, Simpson & Bethune, General Agents.

R. CAMPBELL & Co., Carpet, Oil Cloth and Curtain Warehouse, 101 Great St. James Street.

CHANTELOUP ERNEST, lamp manufacturer, plumber, gasfitter, tin and coppersmith, &c., 587 Craig
Chapeaux Méthot, carter, 31 Mignonne
Chapeleau Antoine, laborer, 331 St. Catherine
CHAPELEAU ARSÈNE, corbillards à louer, hearses to let, 19 St. George
Chapeleau Godefroi, blacksmith, 187 St. Charles Borromée, h 252 St. Lawrence
Chapeleau Joseph, barber, 27 St. Paul
Chapeleau Miss Angèle, milliner and dressmaker, 253 St. Lawrence
Chapeleau Narcisse, laborer, 170 Beaudry
Chapeleau Onés., tanner, Beaudry n Robin lane
Chapeleau Pierre, contractor, 19 St. Constant
CHAPELEAU THOMAS, grocer, 133 St. Dominique
CHAPELEAU ZEPHIRIN, bookseller and stationer, 174 Notre Dame, h 15 German
Chapleau Joseph, printer, 171 Wolfe
Chaplin Mrs. Eliza, wid William, dressmaker, 203 St. Urbain
CHAPMAN HENRY, of Henry Chapman & Co., Hanoverian, Prussian, Italian, and Spanish Consul, vice consul for Norway and Sweden, 22 St. John, h 1 Victoria
CHAPMAN HENRY, & CO., wine, tea and general merchants, agents for Lloyds and Glasgow Association of Underwriters, 22 St. John cor Hospital
Chapman Joseph, sawyer, Côte St. Paul
Chapman Mrs. Agnes, wid Alex., 49 Latour
Chapman Mrs. C. Temple, 900 Dorchester
Chapman Mrs. M., wid Jas., saloon, 745 Craig
Chapman William, City Passenger railway, 37 St. Dominique, St. J. Bte. village
Chaput George, carpenter, 316 Visitation
Chaput George, carter, 32 Lagauchetière
Chaput Joseph, grocer, 218 Craig
Chaput Joseph, laborer, r 58 Panet
Chaput Jos., laborer, 7 St. Nicholas Tollentin
Chaput Léandre, of L. Chaput, Fils & Co., Côte St. Antoine
CHAPUT L., FILS & CO., wholesale and retail grocers, wine and spirit merchants, 429 and 431 Commissioners
Chaput Mrs L., wid Chas., grocer, 68 Fullum
Chaput Pierre, laborer, 227 Montcalm
Chaput S., carter, 399 St. Nicholas Tollentin
Chaput Sulpice, gardener, 140 Wolfe
Charbonneau A., customs clerk, 241 St. Joseph
Charbonneau A., tobacconist, 360 St. Catherine
Charbonneau Alexandre, shoemaker, 30 Vallée
Charbonneau Antoine, huckster, 36 St. Lawrence market
Charbonneau Antoine, joiner, 198 Montcalm
Charbonneau Ant., Salaberry hotel, 129 McGill
Charbonneau Aug., tanner, Côte des Neiges
Charbonneau Baptiste, butcher, 10 St. Antoine market, h 17 Versailles
Charbonneau Baptiste, laborer, 216 Panet
Charbonneau C., carpenter, 251 St. Dominique
Charbonneau Charles, carter, 28 Mondelet
Charbonneau Charles, joiner, 53 St. George
Charbonneau & Co., turners, 127 St. Charles Borromée
Charbonneau Damase, laborer, 34 St. Félix
Charbonneau Dom., trader, 577 St. Lawrence
Charbonneau Eus., boardinghouse, 123 Vitré
Charbonneau F. C., bookkeeper, 386 Dorchester
Charbonneau Félix, laborer, 291 St. Dominique
Charbonneau Frs., watchmaker, 443 St. Mary
Charbonneau Frs. C., clerk, 386 Dorchester
Charbonneau Jean, cooper, 26 St. David lane
Charbonneau Jean Bte., r 447 St. Mary
Charbonneau Jean Bte., 65 Visitation
Charbonneau Jean Bte., butcher, 47 Versailles
Charbonneau Jean Bte., carriagemaker, 360 St. Joseph
Charbonneau Jean Bte., laborer, 46 Chaboillez
Charbonneau Jean Bte., laborer, 360 Panet
Charbonneau Jos., carpenter, 51 St. Constant
Charbonneau Joseph, carpenter, 105 Panet
Charbonneau Joseph, carter, 1 Cadieux, St. J. Bte. village
Charbonneau Joseph, laborer, 64 Chaboillez
Charbonneau Joseph, tavern, 195 Dorchester
Charbonneau Jos. Ed., carter, 28 Desalaberry
Charbonneau Louis, of Charbonneau & Co., 133 St. Charles Borromée
Charbonneau Louis, shoemaker, 6 Joachim lane
Charbonneau L. F., laborer, 121 St. Alexander
Charbonneau L. L., clerk, 386 Dorchester
CHARBONNEAU LOUIS HENRI, groceries, wines and liquors, 32 Jurors cor Bleury
Charbonneau Magloire, 409 St. Joseph
Charbonneau Mrs. A., wid Louis, 85 Visitation
Charbonneau Mrs. M., wid Jean, seamstress, 66 Visitation
Charbonneau Pierre, bookbinder, 145 Wolfe
Charbonneau Pierre, carter, Côte St. Louis
Charbonneau Venant, Bethune, Tannery west
Charbonneau X., laborer, Centre n Seigneurs
Charest E., laborer, 103 Richmond
Charest Isidore, joiner, 129 St. Lawrence
Charest Jacques, sawyer, 145 Sanguinet
Charest Miss Alphonsine, seamstress, 42 Little St. James, in basement
CHAREST SAMUEL, marchandises sèches, enseigne du Pavillon Français, 3 St. Lawrence, h 483 Craig
Charest Timothé, grocer, 479 Ontario
Charest Ulric, laborer, 38 St. Martin
Charin Jean Bte., carter, 414 Lagauchetière
Charin Jules, laborer, 83 Amherst
Charity Michael, cardriver, 554 Craig
Charity Mrs. Michael, fruit, 554 Craig
Charlaud Charles, patternmaker, 72 Inspector
Charland L., shoemaker, German n Mignonne
Charland N., trunkmaker, 209 St. Bonaventure
Charland Pierre, boatman, Tannery west
Charland Régisse, clerk, 272 Mignonne
CHARLEBOIS A. & A. B., general broker, Central chambers, 24 St. Sacrament

LONDON AND LANCASHIRE FIRE AND LIFE INSURANCE COMPANIES,

R. CAMPBELL & Co., Carpet, Oil Cloth and Curtain Warehouse, 101 Great St. James Street.

Charlebois A., of A. & A. B. Charlebois, 145 Bleury
Charlebois A. B., of A. & A. B. Charlebois, 145 Bleury
CHARLEBOIS A., & CO., hardware merchants wholesale and retail, 438 and 440 St. Paul
Charlebois A. & H., grocers, 110 McGill
Charlebois Alphonse, of A. Charlebois & Co., 45 Aylmer
Charlebois Arsène, Tannery west
Charlebois Charles, tanner, 722 St. Catherine
CHARLEBOIS DANIEL, tin and copper smith and tinplate worker, 108 St. Antoine
Charlebois Dr. Bazile H., 145 Bleury
Charlebois François, mason, 107 Sydenham
Charlebois J. C., Cuvillier & Co., h 145 Bleury
Charlebois Jean, shoemaker, Bourget, Côteau St. Augustin
Charlebois Joseph, carter, 110 Versailles
Charlebois Léon, 157 St. Dominique
Charlebois Ludger, baggageman, 89 Barré
Charlebois Moïse, trader, Côteau St. Augustin
Charlebois Mrs., wid Pierre, tailoress, 93 Barré
Charlebois Mrs. M., wid Clovis, dry goods and groceries, 284 St. Joseph
Charlebois P., shoemaker, Côteau St. Augustin
Charlebois Pierre, conductor, 218 McCord
CHARLEBOIS PIERRE G., freight agent for Quebec and Lower Ports schooners, 12 Foundling cor Port
Charles John, grocer, 63 Craig
Charles Richard, chandler, 611 Craig
CHARLES S. McT., oils, paints, &c., 49 St. Lawrence
Charles W., paints, cor St. Lawrence and Vitré
Charlton George, Côte St. Catherine
Charlton Richard, at T. S. Scott's, Little St. James, bds at Longueuil
Charlton Thos. B., clerk, 433 St. Mary
Charnley John H., clerk, bds at 73 St. Urbain
CHARPENTIER A., assistant superintendent City Passenger railway, 377 St. Mary
Charpentier Amable, grocer, 13 George Hypolite, St. J. Bte. village
Charpentier Béloni, laborer, 474 Lagauchetière
Charpentier Elie, cabinetmaker, 616 St. Mary
Charpentier Jos., currier, 529 St. Bonaventure
Charpentier Joseph, fowl dealer, 133 Sanguinet
Charpentier Joseph, joiner, 335 Lagauchetière
Charpentier Joseph, mason, Beaudry n Craig
Charpentier Joseph, mason, 79 Panet
Charpentier Jos., trader, stand 36 St. Paul, h 133 Sanguinet
Charpentier Mag. Eugène, advocate, 6 Little St. James, h 1 Place St. Louis, 51 Vitré
Charpentier Trefflé, carpenter, 310 Amherst
Charrette Hypolite, carter, 223 Lagauchetiere
Charrette Jean, carter, 73 George Hypolite, St. J. Bte. village
Charrette Jean Bte., quarryman, Côte St. Louis
Charrette Louis, carter, 368 St. Catherine
Charrette Louis, laborer, 280 St. Catherine
Charrette Louis, quarryman, Côte St. Louis
Charrette Mrs. M., wid Fabien, 209 McCord
Charrette Olivier, butcher, Tannery west
Charrette Pierre, blacksmith, 22 Campeau
Charrette Pierre, blacksmith, 4 Perthius
Charrette Pierre, joiner, Tannery west
Charrette X., carter, 206 St. Nicholas Tollentin
Charrettier Joseph, joiner, 192 Visitation
Charrettier Louis, joiner, 194 Visitation
Charron Chrysôstome, shoemaker, 81 Vitré
Charron Damien, cabinetmaker, 4 Schoolhouse
Charron Félix, shoemaker, St. Philippe, Tannery west
Charron Henry, blacksmith, 271 St. Joseph
Charron Hubert, grocer, 438 St. Joseph
Charron Philippe, shoemaker, 41 Desalaberry
Charroux André, trader, 252 St. Dominique
CHARTERS EDWARD, butcher, stall 33 St. Anns market, h 380 St. Joseph
Charters James, butcher, 34 St. Anns market, h 380 St. Joseph
Chartier Alexis, baker, Tannery west
Chartier Joseph, finisher, 118 Dorchester
Chartier Léon, laborer, 64 Panet
Chartier Louis, joiner, 68 Visitation
Chartier Miss Thérèse, wid Jean Bte., Beaudry n Ontario
Chartier Théophile, blacksmith, St. Philippe, Tannery west
Chartrain George, shoemaker, 18 Durham
Chartrain Narcisse, printer, r 23 Grothé
Chartran Amédée, saddler, 91 and 93 St. Joseph
Chartran Magloire, wheelwright, 377 St. Joseph
Chartrand François, grocer, 224 Mignonne
Chartrand François, mason, 111 St. Lawrence, St. J. Bte village
Chartrand, François, watchmaker, 62 Fullum
Chartrand François A., grocer, 19 Grothé
Chartrand, George, tanner, 187 Panet
Chartrand Ignace, brickmaker, 49 Cadieux, St. J. Bte. village
Chartrand Isidore, joiner, 210 Montcalm
Chartrand Jean Bte., joiner, 244 Panet
Chartrand Jerémie, sawyer, 205 St. Dominique
Chartrand Joseph, laborer, 118 Barré
Chartrand Joseph, stonecutter, George Hypolite, St. J. Bte. village
Chartrand M., wheelwright, 8 Mountain
Chartrand Moïse, joiner, 46 St. Lawrence, St. J. Bte. village
Chartrand Mrs., wid Jacques, cutter, 462 Lagauchetière
Chartrand Mrs. F., wid Jean Bte., 38 Labelle
Chartrand Mrs. Julie, wid François, 143 Wolfe
Chartrand P., carter, Cadieux, St. J. Bte. village
Chartrand Paul, laborer, 56 Ontario
Chartrand Pierre, carpenter, 170 St. George
Chartrand Pierre, shoemaker, 9 Chaboillez sq
Chartrand Pierre, shoemaker, 318 Visitation
Chartrand Rémi, laborer, 349 St. Nicholas Tollentin
Chartrand Stanislas, joiner, 27 Labelle

Branch Office, 104 St. Frs. Xavier Street, Simpson & Bethune, General Agents.

R. CAMPBELL & Co., Carpet, Oil Cloth and Curtain Warehouse, 101 Great St. James Street.

Chartrand V, carpenter, German n Mignonne
Chase Henry, gardener, 376 Peel
Chase Joseph C., mail contractor, 40 Nazareth
Chase Mrs., 18 Gain
Chatel Joseph, laborer, 546 St. Dominique
CHATEL P. C., printer, 244 St. Joseph
Chatillon Joseph, 141 Panet
CHAUVEAU HON. P. J. O., chief superintendent of education, office Old Government house, Notre Dame, h 38 St. Denis
Chaussé Baptiste, laborer, 8 Chaboillez
Chaussé Edouard, shoemaker, 175 Panet
CHAUSSÉ ELIE, boot and shoe maker, r 11 Bruchesi
Chaussé Jean Bte., carpenter, Tannery west
Chaussé Joseph, carter, 84 Versailles
CHAUSSÉ MÉDARD, rootbeer manufacturer, 175 Craig
Chaussé Narcisse, shoemaker, 45 Cadieux, St. J. Bte. village
Chaussé Octave, saloon, 160 Lagauchetière
Chauvin François, trader, 81 St. Mary
Chauvin François X., tavern, Côte St. Paul
Chauvin J. B., nailmaker, 279 Seigneurs
Chauvin Xavier, laborer, 226 Lagauchetière
Chayté Christopher, blacksmith, 35 Versailles
Cheean Mrs. Kate, wid Thomas, 7 Jurors
Cheese William E., of Alex. Urquhart & Co., 338 Dorchester
Chef dit Villancour Marcile, carter, 75 Dufresne
Chenevert J. Bte., carpenter, 313 Parthenais
CHENEY, FISKE & CO., United States and Canadian Express, D. T. Irish, agent, 7 and 9 Place d'Armes
CHENEY GILMAN, superintendent Canadian Express Co., 21 University
Chénier Benjamin, farmer, Côteau St. Pierre
Chénier Joseph, farmer, Côteau St. Pierre
Chenneville Joseph, shoemaker, r 113 Durham
Chenneville Marcellin, laborer, 111 Durham
CHERRIER COME SÉRAPHIN, Q.C., 15 St. Vincent, h 316 Lagauchetière
Cherry John, policeman, 174 St. Urbain
Chesman William, farmer, Petite Côte
Chesnut John, 19 St. Germain
CHESTER JOHN, contractor and bricklayer, 65 German
Chester Wm., bricklayer, 389 Lagauchetière
Chevalier Adolphe, carpenter, 6 Boyer lane
Chevalier Cyrille, cooper, 55 St. Ignace
Chevalier David, shoemaker, 22 St. Patrick
Chevalier Denis, nailer, St. Bonaventure n Fulford
Chevalier Gédéon, joiner, 90 Visitation
Chevalier Gilbert, laborer, 6 Boyer
Chevalier Jean Baptiste, farmer, 152 Wolfe
Chevalier John, laborer, 44 Bronsdon lane
Chevalier Joseph, carter, 182 Beaudry
Chevalier Joseph, trader, Long Point
Chevalier Narcisse, carpenter, 26 Boyer
Chevalier Narcisse, grocer, 63 George Hypolite, St. J. Bte. village
Chevalier Pierre, laborer, off Lusignan
Chevalier Toussaint, carter, 234 St. Charles Borromée
Chevandier George, conductor G. T. R., 235 Seigneurs
Chevandier Louis, blacksmith, 416 Lagauchetière
Chevandier P., saddler, 91 and 93 St. Joseph
Chevrier François, laborer, 110 St. Dominique
Chicoine Alphonse, shoemaker, St. Henry, Tannery west
Chicoine P., boot and shoe maker, Tannery west
CHILDS CHARLES, boots and shoes, 293 Notre Dame, h 7 Shakspeare terrace, 97 University
Childs G., of George Childs & Co., 15 Hanover
CHILDS GEORGE, & CO., wholesale grocers, 20 and 22 St. François Xavier
Childs Wm. S., of Brown & Childs, 97 Upper St. Urbain
Chimard Louis, carpenter, 286 Panet
CHIMNEY SWEEPS, Joseph Dupuis, master inspector, 99 Vitré
Chipchase Wm., cabinetmaker, 8 Chenneville
Chipman James B. M., 172 Bleury
Chisholm Alexander, clerk, 26 Rousseau
Chisholm Alex., commercial traveller, 29 St. Constant
Chisholm Kenneth, clerk, 11 Place d'Armes
Chiverton James, laborer, 79 Chatham
Cholet J. C., bookkeeper, St. Maurice
Cholet Pierre, laborer, 260 Amherst
Choquet Amb., B.C.L., advocate, 41 Little St. James, bds at Bonsecours hotel, St. Paul
Choquet Ignace, turnkey, 89 Dufresne
Choquet M., shoes, 300 St. Nicholas Tollentin
Choquette Benjamin, shoemaker, 8 Mignonne
Choquette Ephraim, storeman, 37 Chaboillez
Choquette Ignace, shoemaker, 121 Vitré
Choquette Jean, express agent, 70 Hermine
Choquette Jean Bte., shoemaker, 236 Sanguinet
Choquette Louis, hatter, 21 Rose
Choquette M., stonecutter, 282 St. Dominique
Choquette Nap., tobacconist, 270 St. Joseph
Chouinard François, cooper, Côte St Paul
Chouinard Guillaume, clerk, 111 Sanguinet
Chouinard Mrs. E., wid D., Côte St. Catherine
Choyer Benjamin, trader, 21 Mondelet
Choyer Joseph, mason, St. Dominique, St. J. Bte. village
Chrétien Joseph, tailor, 291 St. Lawrence
CHRIST CHURCH CATHEDRAL, most rev. Francis Fulford, Lord Bishop of Montreal and Metropolitan of Canada; very rev. John Bethune, D.D., dean of Montreal, rector; rev. I. P. White, senior canon; rev. P. W. Loosemore, second canon; Frederick G. Wills, vestry clerk; Isaac Sherman, sexton, St. Catherine, between Union av and University
CHRIST CHURCH VESTRY, Frederick G. Hills, vestry clerk, Union av
Christian Brothers school, Brother Tertullian, principal, 97 Dorchester

LONDON AND LANCASHIRE FIRE AND LIFE INSURANCE COMPANIES,

R. CAMPBELL & Co., Carpet, Oil Cloth and Curtain Warehouse, 101 Great St. James Street.

CHRISTIAN BROTHERS SCHOOLS, rev. Brother Ligouri, provincial visitor; rev. Brother Adélard Marie, director, Près de ville, Cotté
Christian Brothers school, Côte des Neiges
Christian Brothers school, Seaton
Christie Alexander, clerk, bds at 2 Havelock terrace, Mountain
Christie & Bellis, British soap works, Hochelaga, office 15 St. Constant
Christie Peter M., of Christie & Bellis, 17 St. Constant
CHRISTIE WILLIAM, soap and candle manufacturer, 11 and 13 St. Constant. *See Advertisement*
Christin Adolphe, carpenter, 105 Durham
Christin Arthur, clerk, 43 St. Christophe
Christin Augustin dit St. Amour, joiner, 226 Lagauchetière
CHRISTIN & BELIVEAU, gingerbeer, soda-water, cider and syrup manufacturers, 97 Campeau
Christin Ed., of Christin & Beliveau, 97 Campeau
Christin G., of J. Christin & Co., 62 Bonsecours
Christin Joseph, of Joseph Christin & Co., 157 Sanguinet
Christin Joseph, dry goods, 179 St. Paul, h 66 St. Denis
CHRISTIN JOSEPH, & CO., manufacturers of soda water, cider and syrups, 145 Sanguinet
Christmas Thomas, hatter, Tannery west
CHRISTOPHERSEN ANTOINE, & CO., ship brokers and general commission merchants, 335 Commissioners
Christy Robert, laborer, 69 Dufresne
Chubb Tho. Matthew, bookkeeper, 20 St. Henry
Church of the Holy name of Mary, rev. M. Valois, chaplain, Hochelaga
Church Home in connection with Christ Church Cathedral, Miss I. Houston, matron, 28 Aylmer
Church Jas., shoemaker, 83 St. George Hypolite
Church Joseph, carpenter, 393 St. Dominique
CHURCH OF THE MESSIAH, Unitarian, rev. John Cordner, minister, Beaver hall hill
CHURCH OF NOTRE DAME DE TOUTES GRACES, Côte St. Antoine
CHURCH OF THE RELIGIEUSES LE L'HOTEL DIEU OF ST. JOSEPH, Hôtel Dieu, 77 St. Famille
Church and School of the Sisters of the Congregation of Notre Dame, 256 Notre Dame
CHURCH SOCIETY'S OFFICE, F. D. Fulford, secretary, 59 Gt. St. James
Churchill J., bookkeeper, 233 St. Bonaventure
CHURCHMAN'S ASSOCIATION, rev. P. W. Loosemore, master; rev. W. M. Ogden, chaplain; meets weekly, on Friday, at 8 p.m., in the Cathedral Chapter house
Churm Thomas, laborer, 79 Prince
Churton John, clerk, Victoria place, Athol
Cinqmars Abraham, butcher, 118 St. Martin
Cinqmars Charles Nap., of Cinqmars & Co., 174 St. George
CINQMARS & CO., merchant tailors and clothiers, 464 Notre Dame
CINQMARS DOSITHÉE, commission merchant, 41 St. Urbain
Cinqmars Ephraim, clerk, 79 St. Bonaventure
Cinqmars Frédéric, grocer, 340 St. Catherine
Cinqmars Jos., butcher, 28 Bonsecours market, resides at Longueuil
Cinqmars P., of Cinqmars & Co., 1 St. Edward
CIRCUIT COURT, Montreal circuit, George Pyke, deputy prothonotary, Court house, Notre Dame
CITIZENS INSURANCE AND INVESTMENT COMPANY, Wm. B. Lambe, manager, 1 Union buildings, 43 St. François Xavier
CITY BANK Ferdinand Macculloch, cashier, Place d'Armes
CITY CLERK, Charles Glackmeyer, City hall, St. Paul
CITY AND DISTRICT SAVINGS BANK, Edmond J. Barbeau, actuary, 6 Gt. St. James
CITY HALL, Charles Glackmeyer, city clerk; Edouard Demers, city treasurer, St. Paul
City Mills, Ira Gould & Sons, Mill
CITY PASSENGER RAILWAY CO., John Glass, secretary; office and waiting room, 594 Craig; Wm. Bennett, superintendent; Alfred Charpentier, asst. superintendent, Hochelaga
CITY SURVEYOR, P. McQuisten, City hall, St. Paul
CITY TREASURER, Edouard Demers, City hall, St. Paul
Civalier R., photographer, 461 Notre Dame
Claffy James, carpenter, 16 St. Bernard
Clair Benjamin, painter, 85 Inspector
Clair François, sailor, 6 Mignonne
Clair Louis, stonecutter, 173 St. Elizabeth
Clairmont Antoine, butcher, 15 Bonsecours market, h 272 Fullum
Clairmont Hilaire, barber, 4 Cemetery
Clairmont Ths., laborer, 46 St. Chs. Borromée
Clairue François H., laborer, 50 St. Lawrence, St. J. Bte. village
Clancy Daniel, grocer, 163 Dalhousie
Clancy James, laborer, 138 Ottawa
Clancy James, plumber, 172 Dalhousie
Clancy John, police sergeant, 84 Panet
Clancy Pat., laborer, Manufacturers n Island
Clancy Thomas, laborer, St. Patrick n Island
Clancy Thomas, moulder, r 133 Nazareth
Clare William H., of Lymans, Clare & Co., Lynedoch place, 953 St. Catherine
Clarette Zephirin, roller, 17 St. Dominique, St. J. Bte. village
Clarihue David, clerk, 76 St. Lawrence, St. J. Bte. village
Clark Bellino, servant, Hochelaga
Clark Charles A., clerk, bds at 5 St. Elizabeth
CLARK E. R., confectioner and fruit dealer, 23 and 25 Victoria sq

Branch Office, 104 St. Frs. Xavier Street, Simpson & Bethune, General Agents.

R. CAMPBELL & Co., Carpet, Oil Cloth and Curtain Warehouse, 101 Great St. James Street.

Clark George, quarryman, Papineau road n Tollgate
Clark James, farmer, Côte St. Luc
CLARK JAMES P., importer and wholesale dealer in dry goods, 162 McGill, h Overdale house, Aqueduct above St. Antoine
Clark John, farmer, Long Point
Clark John C., clerk, 105 Magdalen
Clark Joseph, blacksmith, 22 Richardson
Clark Miss Christina, dressmaker, 121 Bleury
Clark Mrs., 81 St. Christophe
Clark Mrs. Margaret, wid James, 214 College
Clark Samuel J., clerk, 109 St. Maurice
Clark T. M., & Co., brokers and general commission merchants, 5 St. Sacrament
Clark Thomas M., of T. M. Clark & Co., 1056 Dorchester n Guy
Clark Zeno, 28 Wellington
Clarke Edwin, importer of small wares, 17 St. François Xavier, h St. Urbain
Clarke Francis, painter, 131 St. Alexander
Clarke George, 554 Dorchester
Clarke George, carpenter, 170 Seigneurs
Clarke George, clerk, 7 St. Joseph
Clarke George, farmer, Logan's farm
Clarke George, gardener, Rivière St. Pierre
Clarke H. E., prof. of languages, 32 St. Denis
Clarke Henry, springmaker, Grand Trunk n Seigneurs
CLARKE HENRY J., advocate, 192 Notre Dame, h Viger sq cor Berri
Clarke Hugh, of Bacon, Clarke & Co., 738 Sherbrooke
Clarke James, blacksmith, 20 Sebastopol
Clarke John W., clerk, 145 McCord
Clarke Joseph, policeman, 172 St. Urbain
Clarke Miss A. M., young ladies academy, 678 Craig
Clarke Mrs. A., wid G., saloon, 46 St. Urbain
Clarke Mrs. Elvialette, wid Wm., 461 St. Mary
Clarke Patrick, farmer, Côte St. Catherine
Clarke Patrick, laborer, St. Patrick n Island
Clarke Peter, carter, 131 St. Bonaventure
Clarke Peter, locomotive department G. T. R., 738 Sherbrooke
Clarke R., clerk G. T. R., bds at 73 St. Urbain
Clarke Richard, laborer, 12 Desrivieres
Clarke T., clerk G. T. R., bds at 73 St. Urbain
Clarke Thomas, laborer, 56 Ottawa
Clarke & Watrous, bell and coffin furniture manufactory, Côte St. Paul
Clarke William, contractor, 26 DeSalaberry
Clarke William, laborer, Beaudry n Robin lane
Clarke William, laborer, cor Manufacturers and Seigneurs
CLARKE W. R., dry goods, bonnets, hats, gloves, hosiery, &c., 196 McGill
Clarkin Andrew, laborer, 715 Lagauchetière
CLARKIN EDWARD, boots and shoes, 465 Notre Dame, h 32 St. Charles Borromée
Clarkin John, grocer, 118 Vitré
Clarkin Mrs. M., grocer, 32 St. Chas. Borromée
Clarkin Mrs. Sarah, wid Matthew, laundress, 553 Lagauchetière
Clarkson capt. Charles, 30th regt., Balmoral place, 919 St. Catherine
Claude Pierre, tanner, Côte des Neiges
Clavel Jean, mason, 114 St. Hubert
Clavel Léon, cooper, 48 St. Dominique
Clavel Miss M., tailoress, 46 St. Dominique
Clavenne Godfroi, mason, 152 St. Elizabeth
Clayton Charles, wireworker, 46 Amherst
Clayton John, painter, 5 Dubord
Clayton Joseph T., of Bacon, Clarke & Co., 51 City Councillors
Clayton Mrs. Sarah, wid George, 46 Amherst
Claxton T. J., of Thomson, Claxton & Co., Balmoral place, 915 St. Catherine
Cleary Edward, laborer, Centre n Montmorenci
Cleary Mrs. Elizabeth, w Dennis, 31 Queen
Cleary Patrick, laborer, 152 Duke
Cleary Thomas, mason, r 139 College
Cleary Uriah, farmer, Longue Pointe
Cleasterson William, gingerbeer maker, r 8 St. George
Cleghorn James P., clerk, 71 Cadieux
CLELAND ATCHESON, hotel, yard and stabling, 204 and 206 St. Lawrence
Clement Augustin, tanner, 86 Panet
CLÉMENT BENJAMIN, carpenter, joiner, and builder, 82 St. Antoine
Clément Chas., carter, bds at 361 Wellington
Clément Edouard, joiner, 93 St. Dominique, St. J. Bte. village
Clément François, carpenter, 108 Montcalm
Clément François, laborer, 143 Wolfe
Clément François, old iron dealer, 31 St. Paul
Clément Grégoire, tobacconist, 77 St. Joseph
Clément H., carpenter, 131 St. Bonaventure
Clément Hyacinthe, carter, r 34 Aqueduct
Clément Jean Baptiste, laborer, 169 Beaudry
Clément Jérémie, laborer, 91 Champ de Mars
Clément Joseph, laborer, 249 William
Clément Léon, wood carver, 171 St. Elizabeth
Clément Motté, tanner, 13 Bisson
Clément Mrs. Zoë, wid Frs. X., Brisson
Clément Paul, foreman, 446 St. Joseph
Clements James, chairmaker, 37 St. Geneviève
Clench Herbert, laborer, 93 St. Christophe
Clendenning William, of Wm. Rodden & Co., Richmond sq
Clendinning Edward, farmer, Petite Côte
Clendinning John, carpenter, 83 Ottawa
Clendinning Mrs., 181 Nazareth
Clendinning William, gardener, 83 Ottawa
Clendinning William, machinist, 83 Ottawa
Clennon William, patternmaker Tannery wes
Clerk Alexander, 2 Beaver hall sq
CLERK GEORGE EDWARD, editor and proprietor of True Witness, 126 St. Antoine
Clerk Mrs. Frances, wid col. A., 34 Aylmer
CLERK OF THE CROWN, Carter & Dessaulles, Court house, Notre Dame

LONDON AND LANCASHIRE FIRE AND LIFE INSURANCE COMPANIES,

R. CAMPBELL & Co., Carpet, Oil Cloth and Curtain Warehouse, 101 Great St. James Street.

ERK OF THE PEACE, Carter & Dessaulles, Court house
vely John, storeman, Centre n Montmorenci
r John, civil engineer, 88 Chatham
r John, civil engineer, Côteau St. Augustin
ford Denis, 67 Mayor
ford Daniel, 67 Mayor
ford Jeremiah, laborer, 255 St. Mary
ford, John, 67 Mayor
ford John, carter, 38 Aylmer
ford Mrs. Mary, wid James B., Tannery w
ORAN JOSEPH, grocer and baker, 370 St. Joseph, cor McCord
ORAN MICHAEL, City house saloon, 565 Craig
se Charles, axemaker, Côte St. Paul
se James, saloon, 1 St. Charles Borromée
se James, tobacconist, 521 Craig
se Patrick, laborer, Côte St. Paul
sen John, currier, bds at 391 St. Catherine
ster Chris. O., merchant, 383 Lagauchetière
ster Mrs. Christopher O., 383 Lagauchetière
ugh Mrs. C., wid J., tailoress, 69 St. Denis
nston Edward R., teller Bank of Toronto, bds at 769 St. Catherine
nston James S., Hudson Bay Co., 2 Montrose terrace, 26 Drummond
ntier François, joiner, 21 St. Paul
ntier Peter, boilermaker, 107 Barré
ntier Séraphin, farmer, Côte St. Antoine
OUTIER SÉRAPHIN, grocer, 83 St. Joseph
wes ensign Fred., 30th regt., 27 St. Hubert
ne Michael, shoemaker, 593 Lagauchetière
dy John, laborer, 213 William
dy John, plasterer, 83 St Dominique
dy William, cooper, 67 St. Bonaventure
llier A., carter, 460 St. Nicholas Tollentin
llier Chas., police sergt., 22 St. Catherine
llier Frs. Xavier, bargeman, 3 Mignonne
tes Matthew, laborer, 36 Smith
tes Mrs. Martha, wid William, 46 Dorchester
hendoller John, jeweller, 90 Chenneville
hlan Daniel, furrier, 157 St. Lawrence
hlan J., laborer, Grand Trunk n Wellington
CHRANE A. McK., commission merchant and agent for woollen manufactures, 494, 496, and 498 St. Paul, h Longueuil
CHRANE HUGH, commercial agent, office 498 St. Paul, resides at Longueuil
hrane John, laborer, 26 Colborne av
hrane M. H., of Smith & Cochrane, 58 Redath
hrane Wm., carter, 86 Lagauchetière
CKBURN, BROWN & NAPIER (late Brown & Napier), brass founders, plumbers, coppersmiths, gas and steam engine fitters, cor Craig and St. Antoine. *See Advertisement*
kburn Alexander F., of Cockburn, Brown & Napier, 7 St. Geneviève
kburn F., brassfinisher, 400 St. Dominique
kburn John, trader, 119 Wellington
ker Ambroise, gaol guard, 156 St. Mary
Cocker Thos., tinsmith, cor Centre and Condé
Cockfield M., fitter, Congregation, Nun's farm
Coderre Jean Bte., baker, 11 Metcalf lane
Coderre Jean Bte., biscuitmaker, 103 College
CODERRE JOSEPH EMERY, M.D., physician and surgeon, 592 Lagauchetière cor German
CODERRE NORBERT, merchant tailor and clothier, 158 Notre Dame, h 370 St. Catherine
Codey David, laborer, 104 King
COE ANDREW, manufacturer of superphosphate of lime, 55 St. François Xavier, h Cambridge terrace, 65 McGill College av
Coffey Michael, laborer, 40 Papineau sq
Coffey Michael, laborer, 253 St. Martin
Coffey Mrs. M., w R., boarding h, 73 St. Urbain
Coffey Patrick, laborer, 89 St. Patrick
Coffin rev. F. B., bds at 19 Fortification lane
Coffin Charles, of A. Larue & Co., 434 St. Catherine
COFFIN, PAPINEAU & HONEY, prothonotary of Superior court, Court house
Coffin W. C. H., of Coffin, Papineau & Honey, 434 St. Catherine
Coghlan Denis, laborer, 32 St. George
COGHLAN JAMES, & CO., wine and spirit merchants, 243 Notre Dame
Coghlan John, fruit dealer, 11 Montcalm
Coghlan John, grocer, St. Félix
Coghlan Joseph, laborer, 121 McCord
Coghlan Patrick, storeman, r 192 Ottawa
Cohen Emile, trader, 162 Visitation
Cohen Moses, junk store, 9 Mountain, h 41 St. Constant
Cohen S., cigarmaker, 143 St. Charles Borromée
Cohen Thomas, shoemaker, 68 Colborne
Cohn Louis, of Louis Cohn & Co., 558 Craig
Cohn Louis, & Co., metallographic printers, 558 Craig
Coindet Marius, importer, 33 St. Louis
Colbert David, waiter, 40 Chenneville
Coldwell Benjamin, plumber, 47 Chaboillez
Cole Charles, grocer, 194 Lagauchetière
Cole E. D., millwright, 348 Seigneurs
COLE FREDERICK, secretary Commercial Union Assurance Co., 8 Rousseau
Cole Mrs. Reb., wid Wm., grocer, 110 St. Mary
COLEMAN JAMES, guardian of reservoir, 105 McTavish
Coleman Michael, beerdriver, 200 Bleury
Coleman Miss M. T., Papineau road, cor Blake
Coleman Patrick, laborer, 143 Water
Coleman William, laborer, 40 Papineau sq
Colford Edward, cooper, 146 Richardson
Colin Adolphe, butcher, 64 Bonsecours market, h Longueuil
Çolin Pierre, sawyer, St. J. Bte. village
COLIN REV. LOUIS, missionary of the Roman Catholic chapel Notre Dame de Toutes Grâces, Côte des Neiges
Colin Xaxier, butcher, 62 Bonsecours market, h Dufresne
Collard Etienne, filer, 140 St. Bonaventure

Branch Office, 104 St. Frs. Xavier Street, Simpson & Bethune, General Agents.

R. CAMPBELL & Co., Carpet, Oil Cloth and Curtain Warehouse, 101 Great St. James Street.

Collard Joseph, late of R. E. dept., 76 German
Collard Louis, jun., 126 Durham
Collard Louis, sen, carpenter, 126 Durham
COLLEGE DE MONTRÉAL, rev. Charles Lenoir, director, Sherbrooke n Guy
COLLEGIATE SCHOOL, Charles Nichols, L.R.C.P., principal; Alfred Welch, vice-principal, 51 McGill college av. *See Advertisement*
Colleret Hilaire, policeman, 227 Mignonne
Colleret Pierre N., carpenter, 241 St. Constant
Collette Eustache, carter, 273 St. Constant
Collette Gédéon, laborer, off 371 Colborne av
Collette Pierre, shoemaker, 69 St. Paul
Collin Dominateur, machinist, 48 St. André
Collin Evangéliste, farmer, 196 Montcalm
Collin Mrs. Geneviève, w François, seamstress, 231 St. Lawrence
Collin Xavier, butcher, 97 Dufresne
Collingwood Edward, 929 St. Catherine
Collins D., of Cox & Collins, 48 St. André
Collins Daniel grocer, 213 Lagauchetière
Collins Donald, grocer, cor St. Catherine and Amherst, h 82 Amherst
Collins James, grocer, 111 Amherst
Collins James, laborer, Côte St. Antoine
Collins Jeremiah, grocer, Farm n Wellington
Collins John, farmer, Côte des Neiges
Collins John, laborer, 531 St. Lawrence
Collins John, ropemaker, 93 St. Patrick
Collins Mrs. Bridget, w Bartholo., 143 Kempt
Collins Patrick, laborer, 5 Erie
Collins Thomas, carpenter, 21 Richardson
Collins Thomas, innkeeper, 55 Common
Collins Thos. C., travelling agent, 14 Bisson
Collins W., clerk, bds at 42 St. Antoine
Collis John, laborer, 127 Duke
Collis Mrs. Sophia, wid R. D., 73 Aylmer
Collistein Mrs. Christina, w J. B., 73 Common
Colliston Thomas, blacksmith, 20 Richardson
COLONIAL CHURCH AND SCHOOL SOCIETY'S MODEL SCHOOL, rev. William Bond, superintendent and secretary, 46 St. Bonaventure
COLONIAL LIFE ASSURANCE CO., W. M. Ramsay, manager, 47 Great St. James. *See Advertisement, inside of back cover*
COLQUHOUN ALEXANDER, grocer and provision dealer, 207 and 209 St. Mary
Colquhoun R., Ord. dept., 237 Lagauchetière
Colson Chas. E., of Converse, Colson & Lamb, Cathcart place, 26 Cathcart
Colter Mrs. Alexander, boardinghouse, 541 St. Joseph
COLUMBIAN MARINE INSURANCE CO., W. D. B. Janes, agent, 33 St. Nicholas. *See Advertisement opposite*
Comette Fabien, laborer, 19 Little St. James
COMMERCIAL BANK OF CANADA, Thomas Kirby, manager, 107 Gt. St. James
COMMERCIAL HOTEL, Michael Shelly, proprietor, 625 Craig
COMMERCIAL UNION ASSURANCE C Morland, Watson & Co., general ag Fred. Cole, secretary, 385 and 387 St. P *See Advertisement, page* 113
COMMISSARIAT DEPARTMENT, 80 St. G briel
Commissariat stores, cor Barrack and St. Fr çois
Compain Sébastien, hotel and Mount plea observatory, St. Luc road, Côte des Nei
Complaisant Joseph, laborer, 316 Visitatio
Comte Antoine, agent Mutual Insurance C 102 St. George
COMTE BENJAMIN, president Mutual F Insurance Co., 100 St. George
Comte Clément, stonecutter, 15 St. Philip
Comte Joseph, clerk, 102 St. George
Comte Joseph, stonecutter, 315 St. Urbain
Comte Louis, bricklayer, 19 Perrault's cou
Comte Louis, contractor, 178 St. Urbain
COMTE LOUIS J. A., of Vézina & Co., St. Urbain
Comte Pascal, clerk, 10 Sanguinet
Comte Solomon, stonecutter, George Hypo St. J. Bte. village
Conaughton James, carpenter, 10 St. Edw
Condon Daniel, stevedore, bds at 101 Colb
Condon Patrick, laborer, 31 Gain
Condon Patrick, laborer, 281 William
CONGREGATION DE NOTRE DAME, Mother Saint Ursula, superioress general St. Jean Baptiste
CONGREGATIONAL COLLEGE, rev. Al Lillie, D.D., principal, Burnside house, Mc college av
Conlon Mrs. C., wid Jas., tavern, 55 St. Pa
CONNECTICUT MUTUAL LIFE AS RANCE CO., Robert Wood, agent, 83 François Xavier
Connell M., gardener, Aqueduct n Dorches
Connell Michael, laborer, 402 St. Mary
Connell Robert, brewer, 159 Sanguinet
Connell Thomas, laborer, r 38 St. Alexand
Connolly James, sugar refiner, 2 Basin
Connolly James, trader, 554 St. Mary
Connolly John, grocer, 230 Lagauchetière
Connolly Miss Annie, milliner, 126 Colbor
Connolly Mrs. Bridget, w Hugh, 127 Seato
Connolly Mrs. E., w J., laundress, 26 Cemet
Connolly Mrs. Harr., w Robert, 18 Dorches
Connolly T., cabinetmaker, German n Ont
Connolly T. F., stonecutter, 133 Lagauchet
Connolly W., carter, 241 St. Charles Borro
Connolly Wm. A., student, 243 Dorchester
Connor D. S., broker, 127 St. Constant
Connor John, laborer, 89 Versailles
Connor Mrs. A., w M., laundress, 101 Colb
Connor Mrs. Julia, wid Patrick, 244 Willia
Connor Thomas, laborer, 49 Chaboillez
Connors Anthony, laborer, r 139 College
Connors Francis, chandler, 33 Ottawa
Connors Michael, laborer, 25 Shannon

LONDON AND LANCASHIRE FIRE AND LIFE INSURANCE COMPANIES.

MONTREAL AGENCY.

The Columbian (Marine) Insurance Company,

NEW YORK.

CASH CAPITAL, - $3,500,000.

From Statement for the Seventh Fiscal Year ending December 31, 1864.

tal Amount of Assets, January 1, 1865, - - - - - -	$7,438,572 79
tal Amount of Premiums, - - - - - - - - - -	6,213,114 28
cess of Earned Premiums, - - - - - - - - -	2,064,754 08
serve for Estimate Claims Unadjusted and other Contingencies, -	651,212 97
vidend for the year to Stockholders, - - - - - - -	31 PER CENT.

THOS. LORD, Vice-Pres't. **B. C. MORRIS, Pres't.**

WM. M. WHITNEY, 2nd Vice-Pres't and Secretary.

W. D. B. JANES, Agent, Montreal.

JANES & CO.,

DAL AND COMMISSION MERCHANTS,

DEALERS IN ALL DESCRIPTIONS OF

House, Steam and Smiths' Coals.

3 ST. NICHOLAS STREET,

YARD, McGILL STREET,

MONTREAL.

R. CAMPBELL & Co., Carpet, Oil Cloth and Curtain Warehouse, 101 Great St. James Street.

Connors Patrick, laborer, 371 Colborne av
Connors Thomas, laborer, r 55 Barré
Connors Thomas, laborer, 48 Bronsdon lane
Connors Thomas, laborer, r 192 Ottawa
Conreavy Patrick, laborer, r 12 St. Sophie
Conroy Edward, laborer, 108 Shannon
Conroy James, laborer, Island n Manufacturers
Conroy John, carpenter, 165 Dalhousie
Conroy John, laborer, 139 Nazareth
Conroy John C., grocer, 66 Ottawa
Conroy Joseph, saloon, 43 College
Conroy Mrs. C., wid J., grocer, Centre n Island
Conroy Patrick, carpenter, Farm n Wellington
Conroy Thomas, farmer, Côte St. Antoine
CONROY WILLIAM, plasterer, 130 German
Consedine T. B., bootcutter, 79 St. Alexander
Considine John, grocer, 83 St. Bonaventure
Consigny Joseph, tinsmith, 157 College
Constantine Mrs., 114 Barré
Constantine Robert, cabinetmaker, 184 German
Constantineau Alexis, huckster, 13 St. Antoine market, h St. Joseph n Aqueduct
Constantineau G., carter, 353 St. Bonaventure
CONSTANTINEAU GÉDÉON, tinsmith, coal oil and lamp store, 130 St. Joseph
Constantineau Jérémie, laborer, r 303 Craig
Constantineau Joseph, trader, r 420 St. Joseph
Constantineau M , carter, 347 St. Bonaventure
Constantineau Miss Alice, 485 Dorchester
Contant Alfred, cutter, 228 St. Catherine
Contant Baptiste, shoemaker, 102 Panet
Contant Dominique, butcher, 37 Bonsecours market, h 71 Panet
Contant François, trader, 26 St. Philip
Contant François, wooddealer, 257 Craig
Contant François Xavier, baker, 138 Wolfe
Contant George, shoemaker, 146 Beaudry
Contant Henri, butcher, 5 Papineau market, h 102 Panet
Contant Joseph, grocer, 258 Amherst
Contant Joseph, shoemaker, 200 Lagauchetière
Contant Léandre, trader, 11 Beaudry
Contant Ludger, butcher, 4 Papineau market, h 222 Panet
CONTANT MÉDÉRIC, notary public, 41 St. Vincent
Contant Pierre, of Alexis Dubord & Co., 452 St. Catherine
Contant Ulric, shoemaker, 191 Beaudry
Contant Zéphirin, laborer, bds at 156 Amherst
Content Edward, shoemaker, 45 St. Mary
Contois François, laborer, 2 Contant
Contois Louis, shoemaker, 49 Barré
Contois Olivier, boarding house, 67 St. Antoine
CONVENT OF THE CONGREGATION OF ST. ANNS, sister St. Annunciation, superioress, 106 McCord n Canal
Convent of Sisters of Charity, sister Representation, superioress, Long Point
CONVERSE, COLSON & LAMB, commission merchants, tea dealers and importers of gen. groceries, 25 St. John, and 27 and 29 Hospital
Converse John, of Converse, Colson & Lamb, Cathcart place, 26 Cathcart
Converse John A., patent cordage manufactory and calcined plaster mills, St. Gabriel lock, bds at Ottawa hotel, 152 Gt. St. James
CONVERY JOHN, sexton of Trinity church, 310 Craig
Conway James, laborer, 17 Anderson
Conway James, mason, 32 St. Hypolite
Conway John, carpenter, 196 St. Maurice
Conway John, laborer, 71 Dalhousie
Conway Mrs. Alice, wid Thomas, grocer, 1[illegible] Lagauchetière
Conway Mrs. Ellis, wid Thomas, grocer, [illegible] Sanguinet
Conway Patrick Henry, cutter, 67 Dalhousie
COO GEORGE, machinist, manufacturer of iron bedsteads, self-rolling mangles, locks, keys, &c., 33 St. Bonaventure, h 5 Fulford
Coogan Owen, horsedealer, r 172 Dalhousie
Cook David, carpenter, Magdalen n Wellington
Cook George, bookbinder, bds at 22 St. Hu[illegible]
Cook Henry, bank clerk, bds at 45 McGill college av
Cook James, carpenter, 173 Dalhousie
Cook Richard, laborer, r 61 Ann
Cook Thomas, whitewasher, 33 St. Urbain
Cook William, grocer, 164 Montcalm
COOK WILLIAM J., plasterer, 497 St. Lawrence
Cooke George, clerk, 459 St. Dominique
Cooke Joseph, bookkeeper, 95 Vitré
Cooke Levi Farewell, shoemaker, 31 Hermine
Cooke Mrs. Eliza, wid Charles Edward, seamstress, r 9 Cemetery
Cooke William, carter, 482 Dorchester
Cookson S., clerk, 108 St. Félix
Coolaghan James, laborer, r 14 Basin
Cooley Michael, 15 St. François
Cooling Peter, laborer, 23 Dorchester
Coonan William, foreman at Gas works, Fa[illegible] n Wellington
Cooney Edward, laborer, 102 Chenneville
Cooney James, laborer, 115 Murray
Cooney Michael, carter, 288 William
Cooper Alfred, clerk, 19 Berthelet
Cooper Frank, barber, 222 St. Lawrence
Cooper Henry, plumber, 66 Hermine
Cooper James, gardener, 120 St. Denis
Cooper John, cooper, 68 Kempt
Cooper John, fishdealer, Bonsecours market, 90 Duke
Cooper Mrs. William, midwife, 54 Jurors
Cooper Peter, machine shop, 624 St. Joseph
Cooper W., average adjuster, 33 St. Nicholas, 4 Hanover terrace, 83 Bleury
Cooper William, enginedriver, 4 Sebastopol
Cooper William, of Linton & Cooper, 33 [illegible] mont cor Hanover
COOPER WILLIAM, porter at High school McGill college, 675 Dorchester
Cooper Wm., sexton of Zion church, 54 Ju[illegible]

LONDON AND LANCASHIRE FIRE AND LIFE INSURANCE COMPANIES

Commercial Union Assurance Company,

19 CORNHILL, LONDON.

CAPITAL, ... $12,500,000
INVESTED, ... over 2,000,000

CANADA BRANCH OFFICE,

5 & 387 ST. PAUL STREET, MONTREAL.

Fire Department.

The distinguishing feature of this Company is the introducing of an equitable adjustment of charges proportionate to each risk insurred, instead of being bound to an discriminating and unvarying tariff.

This office insures against loss or damage by Fire of Property of every description, luding Mills and Manufactories; and the Goods, Merchandise and Machinery in the me, will be made good.

Losses occasioned by Lighting will be made good, when the property insured has n actually set on fire thereby.

Loss or damage caused by explosion of Gas is covered by this Company's Policies.

All reasonable expenses incurred at the time of fire, in the removal of Goods insured this Office, will be paid.

Losses settled and paid in Canada, without reference to the London Directors.

Life Department.

Among the pre-eminent advantages offered by this Company are the following:

Perfect security, the Capital being one of the largest amongst Assurance Companies.

The total expenses of Management to be charged against the Life Department are ited by Resolution of the Shareholders, to a small per centage on the annual Premum Income. The rapid accumulation of the Life Funds, with the certainty of good nuses, is thus secured.

80 per cent. of the entire profits—including those on the Non-Participating Branch—propriated for division every five years, among the Policies on the Participating le.

40 per cent. at least of the premiums received on Participating Policies will be allowed surrender, after Premiums have been paid for three years.

Claims are paid one month after proof of death.

Policies that have been in force five years, may, without extra charge, be freed from restrictions as to foreign residence (see Prospectus).

MORGAN, WATSON & Co., General Agents.

FREDERICK COLE, Resident Agent.

OR

. CAMPBELL

ELAND C.
ent, 5 Comm
lwinning ter
eland E. M.,
rtation Co.,
rrace, Richm
land Edward
nd & Co, 27
beau Calixte,
Bte. village
beau Olivier,
beille Amable
beille Casimir
beille E., carp
beille Edmun
. J. Bte. villa
beille Françoi
arket, h 206 F
beille François
beille Isaïe, jo
Bte. village
beille J., groce
beille Jean Lou
beille Jos., but
beille Joseph, b
beille Joseph,
llentin
beille Joseph,
, Augustin
beille Jos., cont
beille Joseph, g
beille Joseph, j
beille Julien, sto
beille Moïse, joi
beille Mrs. Luci
beille Paul, gro
beille Paul, gro
beille Paul, tra
beille Paul Star
BEILLE STA
awrence
beille Théodule
. J. Bte. village
beille Treffé, ca
bett Michael, ca
bett Mrs. M., wi
bett Patrick, st
bett Wm., curri
bière Adolphe,
bin Frs., joiner
coran Arthur,
coran Bartholo
RCORAN HUG
are terrace, 10
coran Mrs. M.
coran Thomas,
RDIER W. B.,
eview, 23 St. N
lier William
9 Guy
RDNER REV.
rian ch, Piedm

ranch Office,

. CAMPBELL & Co., Carpet, Oil Cloth and Curtain Warehouse, 101 Great St. James Street.

ELAND C., coal merchant and shipping ent, 5 Common, coal yard 15 Ottawa, h 3 lwinning terrace, 19 Richmond sq
eland E. M., agent for the Whitehall Transrtation Co., 5 Common, h 3 Kilwinning rrace, Richmond sq
land Edward Hunter, of J. O. Miller, Copnd & Co , 273 St. George
eau Calixte, mason, George Hypolite, St. Bte. village
eau Olivier, 82 Barré
eille Amable, laborer, 99 Dufresne
eille Casimir, grocer, 401 Ontario
eille E., carpenter, 136 St. Martin
eille Edmund, joiner, 107 St. Lawrence, . J. Bte. village
eille François, butcher, 54 Bonsecours arket, h 206 Panet
eille François, carpenter, 151 Beaudry
eille Isaïe, joiner, 107 St. Lawrence, St. Bte. village
eille J., grocer, 288 St. Lawrence
eille Jean Louis, joiner, 101 Wolfe
eille Jos., butcher, 241 St. Joseph
eille Joseph, butcher, 39 Bonsecours market
eille Joseph, butcher, 295 St. Nicholas llentin
eille Joseph, carpenter, Turgeon, Côteau . Augustin
eille Jos., contractor, German n Mignonne
eille Joseph, grocer, 340 Mignonne
eille Joseph, joiner, 599 St. Lawrence
eille Julien, stonecutter, 147 St. Dominique
eille Moïse, joiner, r 135 Montcalm
eille Mrs. Lucie, wid Frs., 229 St. Constant
eille Paul, grocer, 166 Lagauchetière
eille Paul, grocer, 697 St. Lawrence
eille Paul, trader, 521 St. Lawrence
eille Paul Stanislas, tailor, 77 Vitré
BEILLE STANISLAS, hotelkeeper, 78 St. wrence
eille Théodule, joiner, 105 St. Lawrence, . J. Bte. village
eille Treffé, carter, 3 Joachim lane
ett Michael, carter, 152 Colborne
ett Mrs. M., wid Ant., laundress, 45 Kempt
ett Patrick, storeman, 31 St. Geneviève
ett Wm., currier, bds at 391 St. Catherine
ière Adolphe, painter, 155 Amherst
in Frs., joiner, 669 St. Joseph
coran Arthur, shoemaker, 129 Seaton
coran Bartholomew, laborer, 20 Bleury
RCORAN HUGH, pork inspector, 11 Shakspare terrace, 105 University
coran Mrs. M. A., w J., trader, 507 William
coran Thomas, laborer, 6 Busby lane
RDIER W. B., & CO., proprietors Trade eview, 23 St. Nicholas
lier William B., of W. B. Cordier & Co., 9 Guy
RDNER REV. JOHN, minister of the Unirian ch, Piedmont cottage, ab Durocher

Coristine James, of Gerhard Lomer & Co., 55 St. Antoine
Coristine Mrs. Elizabeth, wid D., 14 Hermine
Coriveau David, butcher, 50 Bonsecours market, h 175 Wolfe
Coriveau Ferdinand, shoemaker, 78 Dorchester
Coriveau J. B., carpenter, Amherst n Ontario
Coriveau Joseph, trader, 51 Bonsecours
CORKE J. H., & CO., importers and agents, 17 St. François Xavier
Corke John Henry, of J. H. Corke & Co., cor Papineau road and Côte St. Louis
Corkery John, laborer, 385 Lagauchetière
Corkery Patrick, clerk, 137 German
CORN EXCHANGE, Robt. Esdaile, president; Henry A. Budden, treasurer; Wm. Patterson, secretary, 6 Hospital
Corneau Bernard, laborer, 4 Mignonne
Cornell Manly, painter, Côteau St. Augustin
Cornell Manly, painter, 23 Wolfe
Cornell William, currier, Côteau St. Augustin
Cornellier Joseph, shoemaker, 109 Amherst
Cornellier Olivier, shoemaker, Tannery west
Cornellier Raymond, shoemaker, 292 Amherst
Corner C., machinist, Wellington n Magdalen
Corner Francis, customs officer, 22 Dorchester
Corner Hugh, blacksmith, 539 Wellington
Corner J., travelling agent, 244 St. Catherine
Corner Joseph, engineer, 41 Versailles
Corner Samuel, customs officer, 144 Murray
Corner W., foreman, Wellington n Magdalen
CORNISH REV. GEORGE, M.A., professor of classics and history in McGill university; h east wing McGill college
Coron Calixte, organbuilder, 36 St. Joseph
Coron François, hotel, 733 & 735 St. Joseph
Coron Joseph, harmonium maker, 23 Desrivières
CORPORATION OF MONTREAL, Charles Glackmeyer, city clerk; Edward Demers, city treasurer, City hall, St. Paul
CORRIGAN HENRY, Shakspeare inn, 77 St. François Xavier
Corrigan James, grocer, 231 Craig
Corrigan S., butcher, 9 St. Gabriel market
Corristine John, contractor, 55 St. Antoine
Corron Oliver, spikemaker, 8 St. Patrick
Corsair Alexis, trader, Papineau market, h 26 St. Adolphus
Corse John D., 293 Peel
Corse Norton B., Leicester place, 76 University
Corsin Alexis, carter, 26 St. Adolphus
Cortelle Alphonse, joiner, 107 St. Lawrence, St. J. Bte. village
Cortelle John, laborer, Désiré, Hochelaga
Corval Isaac, laborer, 105 Dufresne
Cosgriff Patrick, milkman, St. Dominique, St. J. Bte. village
Cosgrove John, storeman, 134 Vitré
Cosgrove Mrs. W., w M., charwoman, 15 Bisson
COSMOPOLITAN HOTEL AND RESTAURANT, Angelo M. F. Gianelli, proprietor, 15 Place d'Armes

ranch Office, 104 St. Frs. Xavier Street, Simpson & Bethune, General Agents.

R. CAMPBELL & Co., Carpet, Oil Cloth and Curtain Warehouse, 101 Great St James Street.

Cossé Béloni, joiner, 76 Lagauchetière
Cossé Bénoni, carpenter, 68 St. Ignace
Costello Henry, grocer, 179 Wellington
Costello J., storeman, 67 St. Nicholas Tollentin
Costello John, carpenter, 106 Shannon
Costello Jos., laborer, r 14 Little St. Antoine
Costello Lawrence, finisher, 75 Nazareth
Costello Mrs. M., wid James, 56 Bronsdon lane
Costen Thomas, of Thomas Costen & Co., 3 Dorchester terrace, 93 St. Constant
COSTEN THOMAS, & CO., gunsmiths, and fishing tackle warehouse, 27 Gt. St. James and c Place d'Armes hill & Fortification lane
Costigan John, millwright, 536 St. Joseph
Costigan Patrick, shoemaker, 107 McCord
Costigan Thomas, groom, 421 Dorchester
Côté Bte., plasterer, St. Henry, Tannery west
Côté Césaire, of Mercier & Côté, 18 St. Urbain
Côté Charles, tavern, 104 St. Dominique
Côté Charles, teacher, Côte St. Louis
Côté Cleophas, tinsmith, 129 Dorchester
Côte des Neiges Dissentient school, Miss Ellen Carmichael, teacher, Côte des Neiges
Côte des Neiges Protestant chapel, Côte des Neiges
Côte des Neiges race course, A. Lemieux, proprietor, Côte des Neiges
Côte des Neiges Roman Catholic chapel, Côte des Neiges
Côte des Neiges Roman Catholic school, Côte des Neiges
Côté Frederic, laborer, 67 Durham
Côté G., jr., plasterer, St. Henry, Tannery west
Côté Gaspard, grocer, 73 Barré
Côté George, grocer and plasterer, St. Henry, Tannery west
Côté J., carpenter, 41 Mountain
Côté Jean Bte., carpenter, 570 St. Dominique
Côté Jean Bte., laborer, 49 St. Dominique, St. Jean Baptiste village
Côté Jean F., clerk, 208 Montcalm
Côté Jean F., clerk, bds at 730 St. Catherine
Côté Jean F., grocer, 661 St. Joseph
Côté Joseph, laborer, 388 Fullum
Côté Joseph, laborer, 316 Visitation
Côté Joseph, shoemaker, Lapointe n Beaudry
Côté Joseph, shoemaker, 15 Robin lane
Côté Léon, stonecutter, 292 Visitation
Côté Louis, ironfounder, 23 Dupré lane
Côté Ludger, photographer, 170 Dorchester
Côté Mrs., laundress, 19 St. Félix
Côté Mrs. Lucie, wid Frs. X., laundress, St. Rose Délima, Côteau St. Augustin
Côté N., carter, 15 Jean Bte., St. J. Bte. village
Côté Narcisse, tailor, 599 St. Catherine
Côté Octave, printer, 111 Sanguinet
Côté P., of Phrayne & Côté, 616 St. Catherine
Côté Paul, carter, 55 Durham
Côté Pierre, blacksmith, 265 St. Lawrence, h 269 St. Lawrence
Côté Pierre, grocer, 190 Visitation
Côté Romain, carter, Beaudry n Craig
Côté St. Louis school, C. H Côté, teach Côté St. Louis
CÔTE ST. PAUL SHOVEL FACTORY AN SCYTHE WORKS, Frothingham & Wo man, proprietors, Côte St. Paul
Côté St. Paul Union Church, Côté St. Paul
Côté Z., laborer, Cadieux, St. J. Bte. village
Cotillon Ed., stonecutter, 312 St. Nicho Tollentin
Cotté Gabriel, mason, 68 Amherst
Cotté Gasport, provision dealer, 207 McCord
COTTÉ HENRI, cashier Banque Jacques Ca tier, 165 St. Antoine
COTTÉ STREET FREE CHURCH, rev. J. Macvicar, minister, head of Cotté
Cottrell S., fireman, Congregation n Wellingt
Couch Mrs. Mary, wid T., 145 St. Urbain
Coughlan Cornelius, laborer, Gosford n Cra
Coughlan Matthew, cooper, rear 77 Ann
Coughlan Michael, shoemaker, 109 St. Urbai
Coughlan Patrick, laborer, 90 Vitré
Couillard A., mail conductor, 54 St. Const
Couillard Alexander, joiner, 21 Cemetery
Couillard des Près J. B., law student, and agt estate of Pierre Doutre, 42 Sanguinet
Couillard J. B., agt estate Doutre, 20 St. Gabri
Couillard Mrs., wid Alex., 44 St. Denis
Couillard Thomas, clerk, 86 Sanguinet
Coulombe A., conductor G. T. R., 7 Cemete
Coulombe Antoine, shoemaker, 248 Montcal
Coulombe Mrs. C., w A., 39 St. Dominique
COULTRY ALEXANDER, butcher, 6 St Anns market, h 133 Richmond
Coupille Alphonse, shoemaker, 150 Montcal
COURCELLES RÉMI, grocer, 419 St. Cath rine cor St. Christophe
Courcelles Ferdinand, carter, 240 Montcalm
Courchaine Charles, brickmoulder, 362 Full
Coursol Adolphe, laborer, 248 Mignonne
Coursol Bartholemi, tanner, r 27 Mondelet
COURSOL C. J., judge of sessions, of Court house, h continuation St. Antoine
Coursolles Jean Casimir, writer, 218 Panet
Coursolles Jean Léandre, painter, 100 Panet
Coursolles Oswald, painter, 108 Panet
Coursolles Toussaint, French translator Legi lative Assembly, 417 St. Catherine
COURT HOUSE, Amable Loiselle, guardi Notre Dame
Court James, of Court & Macintosh, 140 St Antoine
COURT & MACINTOSH, accountants, Tw pin's buildings, 12 Place d'Armes
COURT OF QUEEN'S BENCH, Court hou Notre Dame
Courteau Césaire, laborer, 193 Beaudry
Courteau Hubert, grocer, 212 Panet
Courteau Julien, carpenter, 148 German
Courteau Olivier, master, 691 St. Lawrence
Courteau Onésime, shoemaker, 31 George St polite, St. J. Bte. village
Courteau Urbain, schoolmaster, 26 Amherst

LONDON AND LANCASHIRE FIRE AND LIFE INSURANCE COMPANIES,

CAMPBELL & Co., Carpet, Oil Cloth and Curtain Warehouse, 101 Great St. James Street.

emanche Pierre, laborer, 198 Seigneurs
emanche Abraham, grocer, 404 Lagauetiere
emanche Alexis, carpenter, 80 Dorchester
emanche Antoine, plumber, 180 Lagauetiere
emanche Delphine, grocer, 151 Amherst
ney James, trader, 15 Papineau market, 5 Shaw
ney Jeremiah, carter, 81 Chatham
ois Célestin, trader, stand 13 St. Paul, Blaude
ois Louis, baker, 17 Beaudry
ois Thomas, carter, 8 Amherst
al François, carpenter, 90 Cadieux
al François, grocer, 106 Durham
al Jacques, cooper, 214 St. Nicholas Tol-
al Joseph, carter, 224 Visitation
al Peter, cooper, 28 Mill
eau David, butcher, 175 Wolfe
ille Benjamin, shoemaker, George Hypo-, St. J. Bte. village
ille Joseph, farmer, Côte St. Catherine
ille Joseph, saloon, Tannery west
ille Pierre, carter, Côteau St. Augustin
é Jacob, laborer, 93 Guy
neau Jean Bte., carter, 49 Visitation
neau Joseph, carpenter, Cadieux, St. J., village
neau Maurice, innkeeper, 12 Port
neau Moïse, laborer, St. Henry, Tannery w
neau Mrs. François, wid Thomas, trader, Mountain
neau Mrs. Julie, wid J. Bte., 288 Visitation
neau Pierre, laborer, Lemaire, Tannery w
neau Vital, soda water, 189 Panet
neau Mrs. Victoire, 150 Lagauchetière
ée Siméon, joiner, 50 Montcalm
Charles, butcher, 11 Bonsecours market, 08 Wolfe
Henri, butcher, 12 Bonsecours market, 28 Beaudry
Joseph, joiner, 261 St. Joseph
re Anetide, clerk, 86 St. Lawrence, St. Bte. village
re Charles, butcher, 108 Wolfe
re Daniel, carter, 20 Beaudry
re Henri, butcher, 128 Beaudry
re Louis, trader, 138 Visitation
re Moïse, saloon, 180 St. Bonaventure
re Mrs. Marie, wid Michel, 33 Campeau
rier Baptiste, mason, 59 Barré
rier Cyrille, tailor, 291 St. Dominique
rier Jean Bte., laborer, r 174 Montcalm
rier Miss Pamela, dressmaker, 586 St. therine
VENT DU BON PASTEUR, Sherbrooke ween St. Constant and St. Dominique
VENT DU ST. NOM DE MARIE, Holaga
llon Charles, Canning n Lachine raild track
Couvrette Adolphe, builder, 67 Visitation
Couvrette Magloire, saddler, 63 Cemetery
Couvrette Mrs. Julie, wid Charles, 64 Montcalm
Couvrette Pierre, carpenter, German n Ontario
Coventon Carlton, clerk, bds at 21 St. Charles Borromée
Cowan Alex., commission agent, 671 Dorchester
Cowan Anthalis, clerk, bds at 2 Bleury
COWAN & CO., gents' underclothing, hosiery gloves, &c., 147 Gt. St. James
Cowan David, turnkey, Desalaberry cor Craig
Cowan James, gravel roofer, 525 St. Joseph
COWAN JAMES B., pitch and varnish manufacturer, and roofer, office 7 St. Maurice, works Island h Lachine
Cowan James P., M.D., 1 Washington terrace, 227 Bleury
Cowan John, 78 St. Denis
Cowan John, brassfinisher, 9 St. Germain
Cowan Miss J., dressmaker, 139 St. Alexander
Cowan Mrs. Eliza, wid William, 83 Drummond
Cowan Mrs. Elizab., wid H., 370 St. Lawrence
Cowan Mrs. Théresa, wid William, 58 Gain
COWAN RICHARD W., hat, fur and trunk store, 170 and 194 Notre Dame, h 345 Dorchester
COWAN ROBERT C., advocate, 50 Little St. James, h 49 Drummond
Cowan Thomas, carter, 278 St. Constant
Cowan William, trader, 101 Amherst
Cowie Alexander M., bookkeeper, 17 Courville
Cowie John, freight porter, 149 Colborne
COWIE JOHN, tanner, currier and japanner, Canning n St. Bonaventure, h 375 St. Antoine
Cowie Mrs. Ann, wid William, Ulster terrace, 134 Upper St. Urbain
Cowie William, carter, 6 Roy lane
Cowley Alfred, carpenter, Farm n St. Patrick
Cowley James, ropemaker, 20 Colborne av.
Cowper Alexander, engineer, 90 Craig
Cowper John, carpenter, St. Rose Délima, Côteau St. Augustin
Cowper Peter, machinist, 509 St. Bonaventure
COX & COLLINS, platform and counter scale and machine manufacturers, 9 Chenneville
Cox James, clerk, 279 Mignonne
Cox James, foreman, 120 Mignonne
Cox James, green grocer, St. Anns market, h 96 Ann
Cox James, laborer, 12 Little St. Antoine
COX JAMES, shirt and collar manufacturer, 5 St. Maurice
Cox John, bricklayer, 161 Vitré
Cox John, custom house officer, 14 Bleury
Cox John, of Cox & Murphy, 6 Tirowen place, 139 St. Constant
Cox John, laborer, 32 St. Philip
COX & MURPHY, opticians, model makers and brassfinishers, 15 St. Urbain
Cox Patrick, of Cox & Collins, 9 Chenneville
Cox Robert Scott, 12 Barclay
Cox Thomas H., of Smith & Cox, Richmond off Richmond sq

nch Office, 104 St. Frs. Xavier Street, Simpson & Bethune, General Agents.

R. CAMPBELL & Co., Carpet, Oil Cloth and Curtain Warehouse, 101 Great St. James Street.

Cox William, ropemaker, 21 Gain
Cox William, shoemaker, 35 Vallée
Coyle Alexander, clerk, 64 Nazareth
Coyle Charles, ropemaker, 31 Seaton
Coyle Edward, jun., clerk, r 540 Dorchester
Coyle Edward, sen., customs officer, 51 Hermine
Coyle Edward, jun., ropemaker, 198 Parthenais
Coyle Edward, sen., ropemaker, 86 Parthenais
Coyle James, rope manufacturer, St. Catherine n Parthenais
Coyle Patrick, ropemaker, 196 Parthenais
Coyle Peter J., law student, bds at 4 Tecumseth terrace, Bleury
Craib John, carpenter, 15 Vallée
CRAIG ALEXANDER M., painter, glazier and paperhanger, 397 Notre Dame, h 148 Peel
Craig Charles A., taxidermist, 135 St. Urbain
CRAIG DAVID J., warehouseman, produce and general commission merchant, 90 Common, h 3 Lincoln place, 223 Bleury
Craig Hugh, clerk, 53 Ottawa
Craig J., carpenter, 73 St. Charles Borromée
Craig James, bookkeeper, 52 Wolfe
CRAIG JAMES PETER, pianoforte manufacturer, 122 and 124 St. Lawrence
Craig John, cooper, 90 Chatham
Craig John, grocer, 53 St. Lawrence
Craig John, grocer, 102 Vitré
Craig John, of Craig & Co., 7 Dunedin place, 68 University
Craig John L., bds at 190 Bleury
Craig Joseph A., turner, 616 St. Joseph
Craig Miss Margt., dressmaker, 54 Chenneville
Craig Miss Mary, milliner, 54 Chenneville
Craig Robert, shoemaker, 503 Craig
Craik Mrs. Jane, wid Robert, 99 Prince
CRAIK ROBERT, M.D., physician and surgeon, Place d'Armes hill cor Craig
Craine Robert, clerk, 145 Murray
Cramp G. B., advocate, 43 St. Vincent
Cramp Thomas, of David Torrance & Co., 17 Bellevue terrace, 955 Dorchester
CRANE THOMAS A., commission merchant, 2 and 3 Cuvillier's court, 19 St. Sacrament, h St. Edward n Bleury
Cranshaw Mrs. Marion, wid Robert, boarding house, 576 Wellington
Cranwell Samuel, 763 St. Catherine
CRATHERN & CAVERHILL, importers of hardware, iron, steel, tin, window glass, paints, oils, &c., 349 St. Paul
Crathern James, of Crathern & Caverhill, 2 Union place, 94 Union av
Crathern Thomas, of Kerry Bros. & Crathern, 2 Grattan place, 205 Bleury
Craven Anthony, laborer, 232 William
Craven James, laborer, rear 234 William
Craven Lawrence, carter, 136 Prince
Craven Louis, moulder, 22 St. Félix
Craven Mrs. Mary, wid Michael, 116 Prince
Craven Richard, laborer, 53 Seminary
Craven Thomas, laborer, 136 Duke
Craven Wm., fruit & shellfish depot, 227 M
Crawford Andrew, of Crawford & Co., Columbus place, 195 Bleury
Crawford Andrew R., engine driver, Cen
CRAWFORD & CO., 435 and 437 St. Paul
Crawford Charles, farmer, Petite Côte
Crawford Charles A. J., 530 Craig
Crawford David, grocer, 225 Bleury
Crawford George, laborer, 118 Nazareth
Crawford James D., of Sidey & Craw Metcalf terrace, Côte St. Antoine
Crawford John, Verdun, Riviere St. Pierre
Crawford John M., Verdun, Rivière St. Pi
Crawford Robert, of Crawford & Co., 2 Co bus place, Bleury
Crawford Samuel, carpenter, Congregatio
Crawford William, laborer, 207 St. Joseph
Crawker William, miller, Côte St. Paul
Creelman Matthew, boilermaker, 114 Cha
Cregan Martin, laborer, 25 Smith
Creighton Francis, laborer, r 26 St. Georg
Creighton James, tailor, 566 Lagauchetiere
Cremor Mrs. Rosanna, wid John, huckster St. Lawrence market
Crépeau Alexandre, waiter, 274 Sanguinet
Crépeau Antoine, shoemaker, 90 Montcalm
Crépeau Fabien, laborer, 249 Visitation
Crépeau Joseph, pork butcher, 12 Bonseco market, h 236 Mignonne
Crépeau Joseph, trader, 278 Mignonne
Crépeau Louis, fish dealer, 267 St. Lawren
Crépeau Louis D., fish dealer, 5 St. Lawre market
CREPEAU PIERRE B., City hotel, 149 151 St. Paul
Crevier A., conductor G. T. R., 134 St. Ma
CREVIER ANTOINE, trader, 268 St. Nicha Tollentin
Crevier Augustin, carter, Côte St. Louis
Crevier Augustin, farmer, Côte des Neiges
Crevier Augustin, trader, Côte des Neiges
Crevier Célestin, confectioner, 345 St. Jos
Crevier Charles, bank clerk, 115 German
Crevier Daniel, dry goods, 6 St. Denis
Crevier Evangeliste, tanner, Côte des Neige
CREVIER FRANÇOIS, boot and shoe mak 447 St. Joseph
Crevier George, pork butcher, 25 Bonseco market, h 304 Amherst
Crevier Jean Bte., quarryman, Côte St. Lou
Crevier Joseph, 51 Bonsecours
Crevier Joseph G., carpenter, 300 Amherst
Crevier Louis, butcher, 19 St. Antoine mar h 19 Versailles
Crevier Louis, butcher, 61 Versailles
Crevier Louis, shipcarpenter, 135 Barré
Crevier Mrs. Margaret, wid T., 86 Visitation
CREVIER & POITRAS, tinsmiths and gen stove warehouse, 66 Gt. St. James
Crevier St. Luc, joiner, Côte St. Louis
Crevier Toussaint, of Crevier & Poitras, Balmoral

LONDON AND LANCASHIRE FIRE AND LIFE INSURANCE COMPANIES,

R. CAMPBELL & Co., Carpet, Oil Cloth and Curtain Warehou 101 Great St. James Street.

ichton James, grocer, 62 St Bonaventure
illy John, storeman, 121 St. Bonaventure
ingan Thomas, 13 Little St. James
spo Francis, chief clerk Custom house, 2
Berwick place, 8 Berthelet
ITCHLEY WILLIAM, clerk of St. George's
church, 45 St. Joseph
ochier S., nailmaker, Margaret, Tannery w
oil James, farmer, Hochelaga
isier Frs. Xavier, painter, 39 Chaboillez
nin Wm., bookkeeper, 520 St. Mary
abie John, conductor Lachine railroad, 3
Torrance terrace, Aqueduct
abie Miss Mary, 24 Chenneville
sby Miss Amelia, dry goods, 403 St. Mary
sby Peter, printer, 16 Bleury
sby Robert, engineer, 94 Queen
sby William, keeper of Montreal hounds,
Logan's farm, head Visitation
ss Alexander, Q.C., of Cross & Lunn,
79 Sherbrooke
OSS & LUNN, advocates, 57 Little St.
ames
ss Miss Mary, 22 St. Bonaventure
ss Samuel, clerk, 135 Nazareth
ss Thomas, 273 Bleury
ss Thomas, laborer, 41 Dorchester
ss Wm., fitter, Congregation n Wellington
OSSEN CHARLES, saloon, 41 Jacques
artier sq
OTEAU ANDRÉ, boot and shoemaker, 551
. Mary
eau Gédéon, furrier, George Hypolite, St.
Bte village
eau Jean Bte., laborer, 169 Wolfe
eau Jean Bte., upholsterer, 70 Amherst
eau Louis, laborer, 9 St. Margaret
eau Louis, shoemaker, 169 St. Martin
eau Mrs. Marienne, wid Bélanger, poultry
alec, 29 Bonsecours market
w John, blacksmith, 25 Vallée
w John, laborer, 103 Kempt
w M., foreman, St. Columban n Wellington
w Patrick, laborer, 113 Murray
w Thomas, boilermaker, 112 Shannon
w Thomas, laborer, 40 Chaboillez
WE & LAPIERRE, black and white
iths, bellhangers and jobbers, 150 Fortifi-
tion lane
we W., of Crowe & Lapierre, 31 St. Germain
hurst William, innkeeper, 32 St. Paul
WHURST WILLIAM JOHN, confectioner,
St. Paul
wley Charles, tavern, Murray cor McCord
WLEY DANIEL, pork butcher, 35 and 36
nsecours market, h 62 St. Elizabeth
wley James, stevedore, 136 Vitré
wley John, salesman, 159 St. Antoine
wley Mrs. C., huckster, St. Lawrence market
WN TIMBER OFFICE, C. E. Belle, agent,
Little St. James
e, Mrs. Eliz., wid John, 24 Sebastopol

CRUIKSHANK GEORGE, flour and produce merchant, 383 Commissioners, h 59 German
Cuddy John P., dry goods, 529 St. Mary
Cuddy Michael, dry goods, 467 St. Mary
Cuddy Michael, trader, 26 Sanguinet
Cuddy Mrs. Mary, wid Michael, 41 Jurors
Cuddy Richard, laborer, 17 Smith
Cuff Matthew, carter, 191 Papineau road
Cuillier Joseph, laborer, 13 Bisson
Cuiskelly Edward, tailor, cor Craig and Gain
Cuiskelly Mrs. Ed., midwife, cor Craig and Gain
Cullen Daniel, iron founder, 26 St. Patrick
Cullen J., whitesmith, 119 St. Bonaventure
Cullen John, tavern and grocery, 57 Guy
Cullen Mrs. Catherine, wid John, 51 St. Patrick
Cullen Thomas, watchmaker, 151 Wellington
Cullen William, butcher, 25 St. Anns market, h 60 Prince
Cullen William, hostler, 140 Colborne
Cullinan Andrew, city police, 147 College
Cully Samuel, blacksmith, 48 St. Nicholas Tollentin
Cumberland Thomas, laborer, 174 Ottawa
Cummings George, laborer, 9 Woodyard
Cummings Mrs., wid J., 124 St. Martin
Cummings William, bookkeeper, 4 Columbus place, 199 Bleury
Cummins Edmond, carter, 101 George Hypolite, St. J. Bte. village
Cummins Mrs. C., wid Patrick, 162 Dalhousie
Cummins Thomas, foreman, 18 Bronsdon lane
Cummins Thomas, laborer, 98 Kempt
Cummins W., sergeant hospital corps, 106 St. Louis
Cundon James, farmer, Long Point
CUNDILL FRANCIS, & CO., wholesale druggists, 32 Lemoine
Cundill Francis, of F. Cundill & Co., 5 Hillside place, 245 University
Cunniff John, carter, 171 Wellington
Cunniff Thomas, trader, 77 St. Maurice
Cunningham Alex., carpenter, 40 St. Patrick
CUNNINGHAM & BROTHER, sculptors, 93 Bleury
Cunningham Christopher, carter, 134 Prince
Cunningham David, carter, 59 Mountain
CUNNINGHAM DAVID, gas inspector, 48 Chenneville
Cunningham Hugh, laborer, 283 St. Constant
Cunningham James, carter, 55 Mountain
Cunningham John, clerk gas office, 459 Craig
Cunningham John, grocer, 545 Lagauchetiere
Cunningham John, puddler, 91 Wellington
Cunningham John, St. Helens inn, 189 Water
Cunningham M., laborer, Farm n Wellington
Cunningham Mrs. Ann, wid Daniel, r 70 Murray
Cunningham Mrs. Ann, wid William, 93 Bleury
Cunningham T., express driver, 140 Colborne
Cunningham W., of Wm. Cunningham & Son, 5 Montmorenci terrace, 1068 St. Catherine
Cunningham W. J., of W. Cunningham & Son, 5 Montmorenci terrace, 1068 St. Catherine

anch Office, 104 St. Frs. Xavier Street, Simpson & Bethune, General Agents.

R. CAMPBELL & Co., Carpet, Oil Cloth and Curtain Warehouse, 101 Great St. James Street.

Cunningham William, 128 Murray
Cunningham William, 92 Shannon
Cunningham William, cabinetmaker, 33 Vallée
Cunningham Wm., confectioner, 314 St. Joseph
Cunningham William, grocer, 350 Mignonne
Cunningham William, storeman, 108 St. Louis
CUNNINGHAM WILLIAM, & SON, commission merchants, 4 Union buildings, 43 St. François Xavier
Cunynghame F. G. T., 64 Aylmer
Curley James, laborer, 865 St. Catherine
Curley John, fruit dealer, 563 Lagauchetière
Curley John, laborer, 93 McCord
Curley Mrs. Margaret, wid J., 141 St. Alexander
Curley Patrick, shoemaker, 81 Jurors
Curling Club shed, 3 Grey Nun cor Common
Curran C., Trinity house officer, 119 Colborne
Curran Hugh, grocer, 797 St. Catherine
Curran James, carter, 92 Colborne
Curran James, sawyer, Manufacturers n St. Andrew
CURRAN JAMES & BROTHER, groceries, wines, liquors and provisions, 92 Colborne
Curran John, bds at 119 Colborne
Curran John, butcher, 143 College
CURRAN JOHN J., B.C.L., advocate, 54 Little St. James, h 147 Sanguinet
Curran Maurice, trader, 37 St. Maurice
Curran Michael, laborer, Manufacturers n St. Andrew
Curran Mrs., 87 Guy
Curran Mrs. Ann, wid Charles, 38 Jurors
Curran Mrs. Jane, wid Wm., 585 Lagauchetière
Curran Mrs. N., wid Joseph, fruit store, 232 Craig
CURRAN REV. W. B., M.A., incumbent of St. Stephen's church, bds at 22 St. Monique
Curran William, contractor, 194 St. Charles Borromée
Currie F. P., of W. & F. P. Currie & Co., 476 Lagauchetière
Currie James, joiner, 465 William
Currie John, storeman, 1 St. Sophie
Currie Wm., of W. & F. P. Currie & Co., 476 Lagauchetière
CURRIE W. & F. P., & CO., importers of hardware, &c., Young's buildings, 88 McGill. *See Advertisement*
Currigan Joseph, grocer, 87 St. Antoine
CURRY, BROTHERS & CO., general commission merchants and tea brokers, 32 St. Sulpice
Curry Frs., blacksmith, Centre n Montmorenci
Curry Michael, laborer, Farm n Wellington
Curry Mrs. Mary A., wid Duncan, 181 St. Antoine
Curry W., of Curry, Brothers & Co., 9 Durocher
Curry Wm., fireman G. T. R., Centre n Condé
Curtin Philip, express driver, 71 St. Philip
Curzey Jas., beer bottler, 191 Fortification lane
CUSACK BROTHERS, carriage and sleigh builders, factory 19 Busby, show room and dwelling, 777 and 779 Craig
CUSACK CHARLES J., commission merchant, 33 St. Sacrament, h 4 Phillips hall st
Cusack John, laborer, 42 Seminary
Cusack John, tailor, 154 McCord
CUSHING LEMUEL, jun., student at law, Burnside place
Cushing Mrs. Elizabeth, wid Thomas, St. Dominique, St. J. Bte. village
Cusson A., grocer, 185 St. Paul, h 7 German
Cusson A., carriagemaker, 469 St. Joseph
Cusson Antoine, carter, 20 Emery
Cusson Dominique, carriagemaker, 176 Beaudry
Cusson Eugène, tinsmith, bds at 20 Emery
Cusson François, carpenter, 20 Emery
Cusson Joseph, laborer, 145 Panet
Cusson Michel, trader, 11 Papineau market
Cusson Mrs. Babelle, wid François, laundress
Cusson Mrs. C., wid J., 398 Lagauchetière 185 St. Nicholas Tollentin
Cusson Mrs. Margaret, trader, 168 Richmond
Cusson Mrs. Sophie, wid Jean B., 79 Beaudry
Cusson Narcisse, laborer, 18 Nonancourt
Cusson Pierre, laborer, 23 Richardson
Cusson Toussaint, quarryman, Côte St. Louis
Cusson Urgèle, grocer, 229 Visitation
CUSSON XAVIER, carriagemaker; hearses to let, coffins of all kinds for sale, 115 St. Joseph
Cusson Zotique, tinsmith, bds at 20 Emery
CUSTOM HOUSE, John Lewis, surveyor of customs, Custom house sq, St. Paul
CUSTOMS EXAMINING WAREHOUSE, Alexander Bryson, appraiser, 15 Common
Cuthbert Robt., of R. Cuthbert & Son, 91 Queen
CUTHBERT ROBERT & SON, brassfounders and finishers, 145 Prince. *See Advertisement*
Cuthbert Thomas W., painter G. T. R., Congregation n Bellevue row
Cutler John, carpenter, 118 Prince
CUTLER JOHN, grocery and tavern, 737 Craig cor Radegonde
Cutler Peter, huckster, 57 Richardson
Cutter Samuel, machinist, 169 College
Cuttle George, carter, 80 Wellington
CUVILLIER A. C., & CO., commission merchants and agents for Eagle Life Insurance Company of London, 5 Cuvillier court, 19 St. Sacrament
CUVILLIER & CO., auctioneers, brokers and commission merchants, 17 St. Sacrament
Cuvillier Maurice, of Cuvillier & Co., 23 St. Denis
Cuvillier Miss L., cor St. Denis and Duboid
Cypiot Mrs., wid Simon, 60 Durham
Cypiot Théodule, clerk, 77 Water
Cyr Damase, carpenter, 56 St. Ignace
Cyr Isidore, tanner, 16 Lafontaine
Cyr Michel, plasterer, 42 St. Christophe
Cyr Mrs. Sophie, wid Jean B., 111 St. Charles Borromée
Cyr Thomas, plasterer, Basin west
Cyr Vincent, laborer, 128 St. Urbain

LONDON AND LANCASHIRE FIRE AND LIFE INSURANCE COMPANIES

R. CAMPBELL & Co., Carpet, Oil Cloth and Curtain Warehouse, 101 Great St. James Street.

abien Miss Angélique, milliner and dressmaker, 350 St. Joseph
abien Mrs., wid Hyacinthe, 6 Rose
ACKUS FREDERICK, Shades saloon, 390 Notre Dame cor St. Alexis
agan Gaspard, notary, 587 St. Catherine
AGENAIS ADOLPHUS, M.D., physician and surgeon, 257 Lagauchetière
genais Basile, wood dealer, 347 St. Lawrence
genais François, laborer, Petite Côte
genais Francois, wood piler, 62 Barré
genais Joseph, butcher, 20 St. Lawrence market
genais Joseph, nailer, Basin west
AGENAIS JOSEPH C., merchant tailor and clothier, 456 Notre Dame, h 13 St. Justin
genais Moïse, clerk, 12 Tannery, St. J. Bte. village
genais Mrs. Euph., wid Jean, 252 Visitation
AGG CHARLES G., school book publisher, bookseller and stationer, 60 St. François Xavier, h 37 St. Félix. *See Advertisement*
gg James, linseed oil mill, 33 St. Félix
go Peter, clothes cleaner, 201 Lagauchetière
icy Benjamin, shoemaker, 95 Bleury
IGLE CLÉMENT, grocer, 383 St. Joseph, h 381 St. Joseph
igle Louis, clerk, bds at 383 St. Joseph
igle Pierre, 381 St. Joseph
igle Pierre, laborer, Côte St. Louis
igneau Alexis, carter, off Rolland lane
igneau Alexis, saddler, 518 St. Mary
igneau Antoine, carpenter, r 95 Durham
igneau Camille, brakeman, Grand Trunk n Seigneurs
gneau Charles, baker, 49 Campeau
gneau Cyrille, joiner, 134 Montcalm
gneau Frédéric, brakeman, Grand Trunk Seigneurs
gneau Hubert, butcher, 41 Bonsecours market, h Longueuil
gneau Pierre, blacksmith, 27 Cemetery
gneau Stanislas, medical student, 23 Emery
gnon François, carter, 32 Chaboillez
gnon John, grocer, Wellington n Magdalen
enais Alfred, mason, 227 Visitation
enais Alphonse, med. student, 169 Sanguinet
enais Cyrille, laborer, 228 Lagauchetière
enais Edouard, carpenter, 111 George Hypolite, St. J. Bte. village
enais Flavien, butcher, 434 St. Joseph
enais François, laborer, r 173 Panet
enais François, laborer, 25 St. George Hypolite, St. J. Bte. village
enais Joseph, butcher, 16 St. Lawrence market, h 151 German
enais Joseph, butcher, 169 Sanguinet
enais Jules, clerk, 9 Rousseau
enais Narcisse, quarryman, Côte St. Louis
enais Pascal, quarryman, Côte St. Louis
enais Théophile, painter, 17 Perrault lane
enais Ubald, carpenter, 137 Sanguinet
DAKERS JAMES, secretary Montreal Telegraph Co., South Esk place, 269 Mountain
Dalaire C., laborer, 243 Seigneurs
Dalaire Joseph, trader, Désiré, Hochelaga
Dalcour Joseph, mason, 70 Sydenham
Daley Charles, laborer, r 40 Colborne av
Daley J. J., clerk G. T. R., 155 Bleury
Daley John, laborer, Olier east
DALEY JOSEPH HENRY, Government emigration agt., 309 Commissioners, h 155 Bleury
Daley Mrs. Ann, wid John, Manufacturers n St. Andrew
Dalgleish Robert, office keeper Military secretary's office, 36 Notre Dame
Dallas Andrew, carter, 429 William
Dalpé François, painter, r 140 St. Martin
Dalrymple John, engineer, 91 Wellington
Dalton Daniel, trader, 90 Colborne
Dalton James, lockman, 2 Eleanor
Dalton John, 730 St. Catherine
DALTON WILLIAM, newspapers, periodicals, books, stationery, postage and bill stamps, fancy goods, etc., 509 Craig cor St. Lawrence, h 18 Devienne. *See Advertisement*
Daly C., trader, St. Anns market, h 116 Prince
Daly Daniel, laborer, 3 Erie
Daly James, bricklayer, 9 Hermine
Daly James, soldier, 68 Lagauchetière
Daly John, carter, 20 Devienne
Daly John, painter, 189 Nazareth
Daly Martin, bootcrimper, 49 Montcalm
Daly Michael, coachmaker, 99 Fortification lane
Dalzell James, carpenter, 83 Jurors
Damaine Isaïe, laborer, Tannery west
Damase Noël, carter, r 116 Versailles
Damour Edouard, laborer, Côte des Neiges
Damour Louis, shoemaker, 235 St. Constant
Damour Louis A., notary public, 396 St. Mary
Damour P., shoemaker, 228 St. Chas. Borromée
Danaher Michael, laborer, 98 St. Maurice
Danaher Thomas, laborer, 100 Chatham
Danaher Thomas, laborer, Côteau St. Augustin
Danais Joseph, shoemaker, 46 Chaboillez
Dandurand Antoine, carpenter, 34 Inspector
Dandurand Antoine, laborer, 216 College
Dandurand Louis, shoemaker, 8 Amherst
Dandurand Pierre, mason, Tannery west
Dandurand Rodger, joiner, 263 St. Bonaventure
Dandurand Rodger, shoemaker, Tannery west
DANGERFIELD WILLIAM, boots and shoes, Cathedral block, 275 Notre Dame, h 87 St. Constant. *See Advertisement*
Daniel Charles, laborer, 276 St. Catherine
Daniel Pierre, 87 Sanguinet
Daniel William, printer, 185 Sanguinet
Danis Ephraim, tailor, 109 St. Joseph
Danis Etienne, carter, 109 St. Joseph
Danis Paul, laborer, Côte St. Paul
Dann Thomas, shoemaker, 264 William
Danse Mrs. E., wid J., Papineau road n Tollgate
Dansereau Alfred, clerk, 9 St. Gabriel
Dansereau Arthur, law student, bds at 11 Vitré

Branch Office, 104 St. Frs. Xavier Street, Simpson & Bethune, General Agents.

R. CAMPBELL & Co., Carpet, Oil Cloth and Curtain Warehouse, 101 Great St. James Street.

Dansereau Hermisdas, clerk, bds at 102 St. Félix
Dansereau Nazaire, grocer, 685 St. Catherine
Dansereau P., of T. Wilson & Co., 47 Sanguinet
Dansereau Pierre, stonecutter, 102 St. Félix
Daoust Antoine, laborer, Côte St. Paul
Daoust Augustin, shipcarpenter, 192 Basin west
Daoust Bartholomew, carpenter, Tannery west
Daoust Benjamin, lockman, Côte St. Paul
Daoust Casimir, carter, 9 Mondelet
DAOUST CHARLES, advocate, editor of Le Pays, 9 St. Thérèse
Daoust François, joiner, Tannery west
DAOUST HYACINTHE, tavern, 115 Inspector cor St. Bonaventure
Daoust Jean Bte., laborer, 81 Barré
Daoust Jean Bte., laborer, 518 St. Bonaventure
Daoust Joseph, 108 Amherst
Daoust Maxime, hotel, 627 St. Lawrence
Daoust Moïse, laborer, Tannery west
Daoust Moïse, shoemaker, 137 Barré
Daoust Morris, hotel, 623 St. Lawrence
Daoust Mrs. Jos., wid Frs., 491 St. Joseph
Daoust Napoléon, saddler, 491 St. Joseph
Daoust Narcisse, shoemaker, off Rolland lane
Daoust Olivier, bookkeeper, 280 Mignonne
D'Arcy James, messenger City hall, St. Paul
Darew Daniel, laborer, Côte St. Paul
DAREY PROFESSOR P. J., McGill University, h 37 Belmont
Darling Adam, bds at Ottawa hotel, 152 Great St. James
Darling Andrew, tailor, 15 Dumarais
DARLING & BRADY, soap and candle manufacturers, 96 St. Charles Borromée. *See Advertisement*
Darling David, of Darling & Brady, 98 St. Charles Borromée
Darling Miss Jane, 103 St. Urbain
DARLING & PATERSON, merchant tailors and clothiers, 370 Notre Dame
Darling Robert, tailor, 378 Dorchester
Darling T., of W. Darling & Co., 20 Tannery east
Darling William, of William Darling & Co., Hochelaga
DARLING WILLIAM, & CO., iron merchants, English and German hardware, English, and German writing and printing paper, stationery, fancy goods, 30 St. Sulpice and 379 St. Paul
Darnley Francis, laborer, 51 Dufresne
Darpentigny Moïse, sailor, r 84 Versailles
DARRACH REV. WILLIAM, minister St. Matthew's Presbyterian church, off Wellington west n Tollgate
Darragh Daniel, carpenter, bds at 60 Inspector
Darragh Dun., laborer, 232 St. Chas. Borromée
Darragh Hugh, 5 O'Connell terrace, 111 Bleury
Darragh Patrick, milkman, 59 Gain
Darragh Peter, grocer, 116 St. Maurice
DART WILLIAM, city missionary in connection with St. George's Episcopal church, 822 St. Catherine
DATE JOHN, plumber, gasfitter, brass founder, and coppersmith, 659 Craig, h 9 Peel terrace, 132 Peel. *See Advertisement*
Daubin Edouard, laborer, 11 St. Lawrence, St. J. Bte. village
Daudelin Auguste, laborer, 91 Inspector
Daudelin Baptiste, laborer, 121 Seaton
Daudelin Etienne, grocer, 12 Bruchesi
Daudelin Louis, laborer, 15 Bruchesi
Daukes Thomas, puddler, 53 Prince
Daunais, Clément, grocer, 8 Berry lane
Daunais Cléophas, butcher, 26 Rose
Daunais Cléophas, pork butcher, stall 2 Bonsecours market, h 117 Visitation
Daunais Jos., shoemaker, 13 St. Ignace
Dauphin Charles, laborer, Hochelaga
Dauphin Charles, sculptor, 180 St. Denis
Dauphinais Joseph, caulker, Aqueduct n Railroad
Dauphinais Zéphirin, laborer, 32 Aqueduct
Davenport Wm., bookkeeper, 31 St. Antoine
Davian Olivier, laborer, 83 Ontario
DAVID A. H., M.D., physician and surgeon, 4 Beaver hall terrace
David Alfred, painter, 10 Boyer
David Amable, carpenter, 193 St. Elizabeth
David Basile, shoemaker, 13 Allard
David Charles, painter, 142 Montcalm
David David, trader, Amherst n Mignonne
DAVID E. D., registrar Trinity house, h 985 St. Catherine
David Etienne, farmer, Petite Côte
DAVID FERDINAND, contractor, 388 Dorchester
David Filias, painter, 513 St. Catherine
David François, cooper, 215 Mignonne
David Frs. Xavier, shoemaker, r 68 Durham
David George, roofer, 141 Chatham
David Guillaume, estate agent, 82 St. Hubert
David H., painter, 15 Wolfe, h 107 Montcalm
David Jacques, shoemaker, 156 Beaudry
David Jean Baptiste, laborer, r 116 Panet
David Jean Baptiste, stonecutter, 163 Beaudry
David Jean Marie, laborer, n 68 Durham
David Joseph, carter, 264 Panet
David L., mason, St. Lawrence, St. J. Bte. vil
David Laurent Olivier, of Mousseau & David, 10 St. Lambert
David Louis, carpenter, 121 Sanguinet
David M. E., 706 Sherbrooke
David Magloire, carpenter, 59 St. Margaret
David Mrs. Adèle, wid S., grocery, 243 St. Ma
David Mrs. M., wid L., seamstress, 83 Chatha
David Mrs. Susan, wid Basile, 181 Montcalm
David Pierre, laborer, Côte St. Louis
David Toussaint, laborer, Côteau St. Augustin
David Tucker, of Woods, David & Co., Beaver hall terrace
DAVIDSON ALEXANDER, marine inspector Board of lake underwriters, 5 Phillips sq
Davidson A. R., of Davidson & Co., bds Ottawa hotel, 152 Gt. St. James

LONDON AND LANCASHIRE FIRE AND LIFE INSURANCE COMPANIES,

R. CAMPBELL & Co., Carpet, Oil Cloth and Curtain Warehouse, 101 Great St. James Street.

DAVIDSON & CO., chemists and druggists, dealers in patent medicines, perfumes, &c., 302 Notre Dame and 133 Gt. St. James. *See Advertisement*
DAVIDSON CHARLES P., advocate, 41 Little St. James, h 5 Phillips sq
Davidson George F., clerk, 47 McCord
Davidson J. B., hats, 437 Notre Dame
Davidson James, bookkeeper, 13 Berthelet
Davidson James, fur dresser, 60 St. Margaret
Davidson James, gardener, 387 St. Antoine
Davidson James, tavern, 95 St. Lawrence, St. J. Bte. village
Davidson John, farmer, Côte St. Paul
Davidson John, joiner, 38 Bronsdon lane
Davidson L. H., of Davidson & Co., Tweed cottage n Bleury
Davidson Samuel, boilermaker, 513 William
Davidson Thomas, 5 Barclay
Davidson Thomas, of Macdougall & Davidson, 92 Union av
DAVIDSON THOMAS, hardware merchant, and manufacturer of japanned, planished, and stamped tin goods, Cathedral block, 269 Notre Dame, h 5 Barclay
Davidson William, gardener, Tannery west
Davie Charles H., of C. H. Davie & Co., 9 Roxbury terrace, Metcalf.
DAVIE C. H., & CO., importers of china, glass, lamps and fancy earthenware, cutlery, plated goods, and agents for Bruni's French harmoniums, 32 St. Nicholas
Davie Jas. G., dry goods, 111 and 113 St. Mary
DAVIE WILLIAM T., agent St. Lawrence tow boat Co., 315 Commissioners, h Point Levis
DAVIES WILLIAM HENRY ALLEN, merchant, 5 St. Sacrament, h Mountain terrace, 247 Mountain
Davis Adolphe, engineer, 8 Richardson
Davis Alex. H., of J. Lander & Co., 226 Bleury
Davis & Briscoe, hairdressers, 407 Notre Dame
Davis Edward, carpenter, r 140 Nazareth
Davis Evan, tailor, 126 German
Davis G. A., 226 Bleury
Davis Geo., of Davis & Briscoe, 205 St. Urbain
Davis George N., commission merchant, 9 Common, h 289 St. Charles Borromée
Davis Henry, laborer, 101 Shannon
Davis James, bds at 115 St. Bonaventure
Davis James, blacksmith, 63 St. Ignace
Davis James, laborer, 511 William
Davis John, customs officer, 119 Sanguinet
Davis John C., spice manufacturer, 94 King
Davis Mrs. Hannah, wid Isaac, fancy store, 117 Gt. St. James, h 82 St. Urbain
DAVIS NELSON, Customs and forwarding agent and commission merchant, 9 Common cor Port, h Mozart terrace, 104 Mansfield
DAVIS SAMUEL, manufacturer of cigars, and proprietor of Davis's medicated cigars, 295 Notre Dame, h 11 Brunswick. *See Advertisement*
Davis Thomas, bds at 43 Bleury
Davis Thomas, trader, 65 College
Davis Wm., sergt. major, C. S. C., 98 German
Davis Wm., shoemaker, r 88 St. Felix
DAVISON D. S., & CO., toys, fancy goods, willow ware and birdcages, 429 Notre Dame
DAVISON JAMES, manager Phœnix Insurance Agency, Oswald place, 152 St. George
Davison Thomas, laborer, 3 Dubord
Davy John, watchman G. T. R., Centre
Davy Patrick, shoemaker, r 146 St. Maurice
Dawes Amos., of J. P. & T. A. Dawes, bds at 352 Notre Dame
Dawes Edward, clerk, 199 Nazareth
DAWES J. P. & T. A., ale and porter brewers, brewery at Lachine, office 119 Gt. St. James
Dawes M. C., brewery agent, 30 St. Alexander
Dawes Thomas, 533 St. Mary
DAWSON BENJAMIN, 13 Holyrood terrace, 41 McGill College av
DAWSON BROTHERS, publishers, booksellers, stationers, printsellers, bookbinders, and news agents, 55 and 59 Gt. St. James
DAWSON J. W., LL.D., F.R.S., F.G.S., principal McGill University, resides in east wing McGill College building
Dawson John, of Dawson Brothers, 13 Holyrood terrace, 41 McGill College av
Dawson John, planemaker, 472 Lagauchetière
Dawson Samuel E., of Dawson Brothers, 50 City Councillors
Dawson Walter, miller, 632 St. Joseph
Dawson Wm. James, clerk, 418 St. Catherine
Dawson William V., of Dawson Brothers, 13 Holyrood terrace, 41 McGill College av
Day Daniel, gardener, Tannery west
DAY & DAY, advocates, 192 Notre Dame
Day Edmund S., of Day & Day, Casa del Monte, 149 Côte des Neiges road
Day Emanuel, moulder, 223 Seigneurs
Day George M., 409 Lagauchetière
Day J., blacksmith, 85 St. Nicholas Tollentin
DAY J. J., Q.C., of Day & Day, Casa del Monte, 149 Côte des Neiges road
Day James, gardener, 455 Dorchester
Day John, carter, 56 St. Nicholas Tollentin
Day John, laborer, 12 St. Bernard
Day Joseph, moulder, 24 St. Félix
Day Thomas, clerk, 74 Duke
Dazé Cyrille, joiner, 89 George Hypolite, St. J. Bte. village
Dazé G., cabinetmaker, Beaudry n Robin lane
Dazé Henri, joiner, 87 George Hypolite, St. J. Bte. village
Dazé Joseph, carpenter, 22 St. Julie
Dazois C., boarding house, 15 St. Lawrence
Dazois Charles, carter, 19 Labelle
Deacon David, laborer, Etienne n Wellington
Deacon George, trader, 227 St. Urbain
Deacon George W., turner, 82 Wellington
DE ANGELIS MISSES, teachers of music and singing, 28 Union av

Branch Office, 104 St. Frs. Xavier Street, Simpson & Bethune, General Agents.

R. CAMPBELL & Co., Carpet, Oil Cloth and Curtain Warehouse, 101 Great St. James Street.

DE ANGELIS SIG. G., professor of music, 28 Union av
Deaf and Dumb Female institution, sister Mary, superioress, St. Denis above Sherbrooke
Dean Mrs. Jane, wid Robert, 485 Lagauchetière
Dean Nesbitt, brushmaker, 127 St. Urbain
Dean Stephen B., supt. G. T. R. telegraph line, 107 Nazareth
Dease Charles, blacksmith, Place Fauteux, 84 St. Lawrence, St. J. Bte. village
Deaveney Mrs. Catherine, wid Martin, off Farm
DeBEAUJEU HON. GEO. RÉNÉ SAVEUSE, M.L.C , seigneur of Soulanges and Nouvelle Longueuil, lieut-col. commanding 8th battalion Montreal sedentary militia, Beaujeu manor, Côteau du Lac, and 104 Notre Dame
DeBeaumont Alfred, advocate, 501 St. Catherine
Débigaré François, joiner, 8 Place d'Armes chambers, 13 Place d'Armes
Debin Edouard, carpenter, 130 Duke
Deblois Alfred, sculptor, 281 Seigneurs
Deblois Onésime, tinsmith, 109 Barré
Deboice James, laborer, St. Columban
DeBONALD GUILLAUME S., M.D., M.C., M.S., J.S J.A., and B.L., 40 Berri
Décareau François, mason, 132 Visitation
Decareau Mrs. C., wid Charles, 41 Chaboillez
Décarie A., of A. Décarie & Bro., 16 St. Charles Borromée
DÉCARIE A., & BROTHER, Victoria wire works, 48 St. John
Décarie A. C., notarial student, 28 St. Antoine
Décarie Benjamin, farmer, Côte St. Luc
Décarie Charles, carpenter, Hochelaga
Décarie Désiré, farmer, Côte St. Pierre
Décarie François, plasterer, 522 St. Catherine
Décarie Frs. Xavier, farmer, Côteau St. Pierre
Décarie Gabriel, farmer, Côteau St. Pierre
Décarie Gilbert, farmer, Côteau St. Pierre
Décarie Hypolite, Hochelaga
Décarie Isidore, farmer, Côte St. Luc
Décarie Jarvais, farmer, Côte St. Luc
Décarie Jean, contractor, 267 St. Bonaventure
Décarie Jean, farmer, Côte des Neiges
Décarie Jean Bte., carter, Tannery west
Décarie Jean Bte. Marcel, farmer, Hochelaga
Décarie Jérémie, farmer, Côteau St. Pierre
Décarie Joseph, farmer, Côte St. Antoine
Décarie Joseph, farmer, Côte St. Luc
Décarie Louis, carpenter, r 299 William
Décarie Mrs. Emile, wid Toussaint, bds at 24 Mountain
Décarie Mrs. Josette, wid Toussaint, 226 St. Charles Borromée
Décarie P., carter, St. Philip, Tannery west
Décarie Précille, milliner, 92 St. Joseph
Décarie Prospère, grocer, 219 Montcalm
Décarie Roch, blacksmith, Côte St. Antoine
Décarie Théophile, farmer, Côte St. Luc
Décarie Toussaint, farmer, Côteau St. Pierre
Decelles David, conductor G. T. R., Grand Trunk n Seigneurs
Dechantal Charles, 7 St. Urbain
Dechantal Mrs. A., wid Louis, 7 St. Urbain
Dechatlet M., shoemaker, 137 St. Chs. Borromée
DECKER & CO., proprietors of Albion hotel, 527 to 533 St. Paul
Decker L. W., of Decker & Co., 527 St. Paul
DECKER REUBEN, American house, 47 and 49 St. Henry
Decoste Hilarie, carpenter, 340 St. Joseph
Decoste Mrs. Wm., midwife, 340 St. Joseph
Decourcy Edward, carter, 16 City Councillors
DEDNAM THOMAS, tinsmith and brazier, 3 Bleury
Deegan Christopher, farmer, Côte St. Antoine
Deegan Laughlan, trader, 98 Bleury
Deegan Peter, laborer, r 88 St. George
Deegan Pierre, laborer, 9 Little Dublin
Deer Alexander, tailor, 13 Jurors
Deerey Henry, grocer, 169 Wellington
Defley Christopher, pipemaker, 139 Colborne
Deforges Alexis, joiner, 105 St. Lawrence, St. J. Bte. village
Defoy Octave, joiner, Long Point
De Grand Pré comte C. D. H., first clerk Court of Appeals, 159 St. André
Deguise François, bricklayer, 280 Amherst
Deguise Michel, bricklayer, 17 Balmoral
DEGUISE OLIVIER, flour merchant, 62 St. Charles Borromée cor Lagauchetière
Deguise P., bricklayer, 68 St. Charles Borromée
Deguise Pierre, shoemaker, 673 St. Lawrence
Delage Hubert, moulder, 263 St. Bonaventure
Delage Joseph, salesman, 124 Barré
Delaney Arthur, of W. & A. Delaney, bds at Eagle hotel
Delaney Denis, carpenter, 9 Anderson
Delaney James, bookbinder, 558 Lagauchetière
Delaney Michael, storeman, 97 St. Alexander
Delaney Miss Bridget, laundress, 13 Anderson
Delaney Mrs. C., wid Michael, r 14 St. Sophie
Delaney Mrs. Harriet, wid Martin, Blake
Delaney Mrs. Mary, wid Matthew, trader, 6 Champ de Mars
Delaney P., professor of English in Jacques Cartier Normal school, 22 Notre Dame
Delaney Patrick, laborer, Côteau St. Augustin
Delaney Peter, laborer, 76 Seminary
Delaney Wm., of W. & A. Delaney, 40 Hermine
DELANEY WILLIAM & ARTHUR, groceries liquors and provisions, 58 Jurors
Delanty Michael, laborer, 20 St. Claude
Delaurier F. X., butcher, 17 Bonsecours market, h 73 Visitation
Delaurier Hyp., carpenter, 395 St. Catherine
Delaurier Jean Bte., butcher, 6 Bonsecours market, h 10 Fullum
DELAURIER LOUIS, butcher, 2 Bonsecours market, h 141 Amherst
DELISLE ALEXANDER M., advocate, 6 Little St. James, h 444 Sherbrooke
Delisle Alfred, clerk, 13 St. Bonaventure
Delisle Antoine, carter, 9 Charlotte

LONDON AND LANCASHIRE FIRE AND LIFE INSURANCE COMPANIES,

R. CAMPBELL & Co., Carpet, Oil Cloth and Curtain Warehouse, 101 Great St. James Street.

ELISLE AUGUSTIN STANISLAS, notary, and librarian Advocates' library, Court house, h 10 St. Dominique
ELISLE BENJAMIN, of Delisle & Bissonnette, 13 St. Bonaventure
ELISLE & BISSONNETTE, high constable, Court house, Notre Dame
elisle Eusèbe, trader, 26 Bronsdon lane
elisle H., clerk Court house, 13 St. Bonaventure
elisle M. Nolan, representing A. C. Cuvillier & Co., 444 Sherbrooke
elisle Mrs. Flora, wid Uldéric, 81 Berri
elisle Mrs. Louise, wid Frédéric, dressmaker, 57 St. Dominique
elisle Mrs. M. A., wid J., 29 St. Bonaventure
elisle Guillaume, clerk, bds at 9 Charlotte
elmont Joseph, laborer, 94 Amherst
éloge Louis, tanner, Côte des Neiges
élongchamp C., laborer, Beaudry n Robin lane
élongchamp Jean Bte., shoemaker, Beaudry n Robin lane
élongchamp Joseph, carter, cor. St. Catherine and Panet
lorier Alfred, carriagemaker, 136 St. Antoine
lorier F., carpenter, 211 St. Chas. Borromée
lorier F., laborer, 374 St. Nicholas Tollentin
lorier Hyacinthe, joiner, 509 William
lorier Joachim, 188 St. Charles Borromée
lorier Louis, bricklayer, 37 Dufresne
lorier Louis, laborer, r 10 Bruchesi
lorier Mrs. E., wid Etienne, 132 St. Antoine
lorimier C. C., student at law, 25 St. Vincent
lorimier François, carpenter, r 22 Bruchesi
lorimier Pierre, sawyer, 87 Beaudry
ELORIMIER TANCRÈDE C., jun., advocate, 41 Little St. James, h 36 Latour
lorimier Tancrède C., sen., advocate, 25 St. Vincent, h 36 Latour
lorme Antoine, gardener, 55 St. Dominique, St. J. Bte. village
lorme Cypiot, laborer, St. J. Bte. village
lorme Edouard, carpenter, r 85 Craig
lorme Edouard, carpenter, 167 Fullum
lorme Edouard, carter, Côte St. Louis
lorme Félix, quarryman, St. Dominique, St. J. Bte. village
lorme François, laborer, Hochelaga
lorme Jean, carter, Côte St. Louis.
lorme Hyacinthe, baker, George Hypolite, St. J. Bte. village
lorme Hyacinthe, clerk, 364 St. Joseph
lorme Joseph, carter, 153 Dorchester
lorme Louis, grocer, 252 Visitation
lorme Mrs. Angèle, wid Benjamin, milliner, 302 St. Bonaventure
lorme Pierre, leather merchant, 418 St. Paul, h 260 St. Charles Borromée
lorme Siméon, butcher, 22 St. Lawrence market, h 363 Mignonne
lorme Siméon, leather merchant, 281 St. Paul
lorme Thomas, carter, 108 Fullum
loury J., grocer, St. Patrick cor St. Andrew
Delphy Francis, waiter, 76 Colborne
Delusignan J. Erasene, 15 St. Dominique
Delvecchio Pierre T., 64 St. Hubert
Demarais Augustin, carpenter, 21 Amherst
Demarais Henry, baggageman G. T. R., Centre
Demarchais François, trader, Côte des Neiges
Demarchais Joseph, farmer, Côte St. Antoine
Demarchais Joseph, tanner, Côte des Neiges
Demarchais Pierre, farmer, Côte des Neiges
Demarchais Pierre, gardener, Côte des Neiges
Demers A., & Fils, butchers, 47 Bonsecours market
Demers André, tailor, 217 St. Dominique
Demers Antoine, butcher, 103 St. Mary
Demers Antoine, conductor G. T. R., 15 Fullum
Demers Augustin, lumber merchant, 49 Lacroix, h Dorchester cor German
Demers Augustin, trader, 101 German
Demers Charles, shipcarpenter, 71 Water
DEMERS EDOUARD, city treasurer, 154 St. Denis
Demers George, butcher, 2 St. Anns market, h 266 Mignonne
Demers George, trader, Hochelaga
Demers Godefroi, laborer, 520 St. Bonaventure
Demers Henri, blacksmith, Côte St. Paul
Demers Hypolite, butcher, 1 St. Anns market
DEMERS JACQUES L., photographic artist, 497 Dorchester
Demers J. Bte., laborer, Margaret, Tannery w
Demers Joseph, laborer, 79 Chatham
Demers L., joiner, 53 Cadieux, St. J. Bte. village
Demers Léandre, joiner, 414 Lagauchetière
Demers Louis, 491 Dorchester
Demers Louis, jun., butcher, 20 Bonsecours market, h 120 St. Mary
Demers Louis, sen., butcher, 31 Bonsecours market, h Hochelaga
Demers Ludger, trader, 79 St. Mary
Demers Moïse, laborer, 126 St. Martin
Demers Mrs. Marguerite, wid Chas., 69 Water
DEMERS PIERRE, iron and coal dealer, 349 St. Joseph
Demers Stephen, carpenter, 219 Lagauchetière
Demers Toussaint, pork butcher, 4 Bonsecours market, h 158 Lagauchetière
Demeulenière John, chocolate manufacturer, 54 St. Charles Borromée
Demontenach Mrs., 45 Durocher
Dempsey Bernard, varnisher, 363 St. Mary
Dempsey J., saloon, 82 St. Peter, h 14 Roy lane
Dempsey Michael, laborer, 216 St. Constant
DEMPSEY MICHAEL, bailiff Superior court and sheriff's officer, 54 Little St. James, h 260 Lagauchetière
Dempsey Mrs. C., w T. Morgan, 111 St. George
Dempsey Mrs. B., 28 St. Lawrence market
Dempsey Mrs. Eliza, wid James, 201 Ottawa
Dempsey Sylvester, carpenter, 77 Guy
Dempsey Wm., policeman, 71 Campeau
Denault Edouard, pianofortemaker, 276 St. Nicholas Tollentin

Branch Office, 104 St. Frs. Xavier Street, Simpson & Bethune, General Agents.

R. CAMPBELL & Co., Carpet, Oil Cloth and Curtain Warehouse, 101 Great St. James Street.

Denault Mrs. A., wid. E., 449 Lagauchetière
Deneau Antoine, laborer, 93 St. Mary
Deneau Eusèbe, caulker, 62 Barré
Deneen Dennis, carter, 132 St. Maurice
Denholm A. P., clerk, bds 45 McGill College av
DENHOLM GEORGE, produce and commission merchant, 33 St. Nicholas, h 78 St. Denis
Denholm T. P., clerk, bds 45 McGill College av
Denis Alexandre, shoemaker, 97 Sydenham
Denis Amable, clerk, 30 St. Félix
Denis André, blacksmith, 148 St. Dominique
Denis Antoine, nailer, r 438 William
Denis Arthur, mail conductor G. T. R., bds at 5 German
Denis Augustin, upholsterer, 50 St. Martin
Denis Cyrille, carpenter, 229 St. Dominique
Denis Cyrille, carpenter, 253 St. Dominique
Denis Elie, grocer, 6 St. Dominique, St. J. Bte. village
Denis Henri, carpenter, 575 St. Joseph
Denis Joseph, laborer, 246 Lagauchetière
DENIS LOUIS N., house, sign and decorative painter, grainer, &c., 225 St. Dominique
Denis Mrs. Pierre, seamstress, 183 St. Joseph
Denis Napoléon, painter, 301 Mignonne
Denis Napoléon, painter, 321 Mignonne
Denis Paul, M.P.P., of Denis & Truesdell, bds 64 St. Gabriel
DENIS & TRUESDELL, advocates, 43 St. Vincent
Denison Wm., G. T. R. policeman, 78 Colborne
Denlinall Charles, tailor, 30 Inspector
Denneber William, laborer, 103 Shannon
DENNIE MRS. CATHERINE, wid Henry, millinery and dressmaking establishment, 19 St. Bonaventure. *See Advertisement*
Dennville Pierre, laborer, 14 Desalaberry
Denoon Wm., of McIntyre, Denoon & Co., 13 Aylmer
Denver Richard, brakeman, 121 Colborne
Depané E., German teacher, 77 St. Alexander
Depatie Adolphe, stonecutter, George Hypolite, St. J. Bte. village
Depatie A., shoemaker, 323 St. Nich. Tollentin
Depatie Baptiste, laborer, 157 Panet
Depatie D., laborer, 319 St. Nicholas Tollentin
Depatie dit Forget Paul, laborer, 28 St. Dominique
Depatie E., stonecutter, 197 Lagauchetière
Depatie Edmond, carter, r 28 St. Félix
Depatie Edouard, roofer, 552 St. Dominique
Depatie Emerie, laborer, r 500 St. Dominique
Depatie Félix, japanner, 486 St. Bonaventure
Depatie Félix, plumber, 181 Beaudry
Depatie Frs., carter, 430 St. Nicholas Tollentin
Depatie François, quarryman, Côte St. Louis
Depatie François X., tavern, 99 Mountain
Depatie Jean, cabinetmaker, 32 Amherst
Depatie Jean Bte., 173 Panet
Depatie Jean Bte., shoemaker, 133 Beaudry
Depatie Jos., cabinetmaker, 155 St. Dominique
Depatie Joseph, carter, 172 Beaudry
Depatie Jos., sawyer, 449 St. Nicholas Tollent
Depatie Joseph, stonecutter, St. Dominique, S
J. Bte. village
Depatie Maurice, grocer, St. J. Bte. village
Depatie Miss Délima, milliner and dressmake
485 St. Joseph
Depatie Moïse, grocer, 217 St. Constant
Depatie Mrs., wid J., 104 Durham
Depatie Pierre, shoemaker, 47 Durham
Depatie Théophile, stonecutter, 275 Mignon
Depence Ulric, laborer, 165 Panet
Depincier Olympe, tailor, 252 St. Constant
DEPUTY ADJUTANT GENERAL'S OFFIC
385 Craig
Deputy Clerk of Appeals, L. W. Marchan
Court house, h St. Charles Borromée n Cra
Deputy Prothonotary, Geo. Pyke, Court hou
DEPUTY QUARTERMASTER GENERAL
OFFICE, 383 Craig
Deputy Registrar, Warwick H. Ryland, Co
house, bds at St. Lawrence hall
Deputy Sheriff, M. H. Sanborn, Court house,
212 St. Catherine
Dérabie Michel, foreman, St. Martin
Deragon Frs. X., laborer, St. Rose Délim
Côteau St. Augustin
Deragon Toussaint, carter, 363 St. Catherine
Deralbi Michel, carpenter, 122 St. Martin
Derby Mrs. Mary, wid L. D., milliner, 146 S
Dominique
Derey Michel, laborer, 54 Fullum
Dergand Michel, sawyer, r 124 Barré
Derigée Baptiste, 296 Mignonne
Deriger Louis, shoemaker 149 St. Joseph
Deroche Antoine, grocer, 334 Seigneurs
Deroche Jules Benjamin, shoemaker, 208 S
Charles Borromée
Derocheblave Mrs. Elmire, 734 Sherbrooke
Deroin Jean, shoemaker, 667 St. Lawrence
Derome A., trader, 201 St. Charles Borromée
Derome Alfred, lithographer, 697 St. Joseph
Derome Charles, painter, 107 Durham
Derome D., Tollgatekeeper, Lower Lachine ro
Derome dit Descareau Jacques, wooddeale
119 Dorchester
DEROME EDMOND, butcher, 33 Bonseco
market, h 119 Dorchester
Derome Léon, butcher, 70 Bonsecours mark
h 379 St. Catherine
Derome Mrs. Angèle, 18 St. Lawrence mark
Derome Mrs. L., wid G., 417 Lagauchetière
Derome Olivier, butcher, 52 Bonsecours ma
ket, h 210 Panet
Derome Victor, confectioner, 25 Labellé
Derouin Antoine, saddler, 251 St. Dominique
Derouin Augustin, miller, 241 Seigneurs
Derouin Jean, messenger, Education office, 1
Notre Dame
Derouin Mrs. M., wid A., laundress, 13 Amher
Derouin Olivier, pailmaker, 24 Bruchesi
Deroy Joseph, 334 William
Deroy Mrs., huckster, 29 St. Lawrence mark

LONDON AND LANCASHIRE FIRE AND LIFE INSURANCE COMPANIES,

R. CAMPBELL & Co., Carpet, Oil Cloth and Curtain Warehouse, 101 Great St. James Street.

pentigny Narcisse, tavern, 220 Wellington
went M., clerk G. T. R., Congregation
y Hubert, stonecutter, 489 St. Dominique
aulniers Antoine, carter, 46 Fullum
aulniers H. L., of Archambault & Desaulniers, bds at 145 St. Paul
autel A., blacksmith, 301 St. Lawrence
autel Adolphe, blacksmith, 303 Mignonne
autel Amable, baker, 23 Cemetery
autel André, stonecutter, 560 St. Catherine
autel Benjamin, joiner, St. Rose Délima, Côteau St. Augustin
autels dit Lapointe M., carter, 153 Wolfe
autels F., carpenter, Blake n Papineau road
autels François X., baker, 373 St. Mary
autels Guillaume, butcher, 29 Napoleon
autels Hebert, shoemaker, 71 Visitation
SAUTELS HERMÉNÉGILDE, Papineau road cor Blake
autels J. B., shoemaker, 299 St. Catherine
autels Jacques, 404 Dorchester
autels Noël, painter, 4 Vitré
autels P., joiner, 239 St. Nicholas Tollentin
autels Prudent, stonecutter, 51 Labelle
SAUTELS W., St. Lawrence market
barats Mrs., wid George, 1080 Dorchester
carbeau Joseph, tinsmith, 21 Mondelet
careau Mrs. D., wid Joseph, 123 Dorchester
carie Prospère, grocer, 51 Mignonne
celles Jean Bte., joiner, 361 Ontario
celles Michel, trader, 79 Campeau
chaine Joseph, grocer, 98 Amherst
chambault Joseph, 293 St. Joseph
chambault Mrs. Esther, wid Dr. William, 395 St. Mary
chambault Nich., shoemaker, Tannery west
champs Alderic, of F. & J. Leclaire & Co., 243 Sanguinet
champs Alfred, shoemaker, 34 St. Gabriel
champs Bte., sailor, Centre n St. François
champs Bte., shoemaker, 561 St. Dominique
champs Bte., shoemaker, 273 St. Lawrence
champs François, joiner, 37 St. André
champs J. B., shoemaker, 593 St. Dominique
champs Jean, carpenter, 89 Durham
champs Joseph, farmer, Hochelaga
champs Joseph, city assessor, Hochelaga
champs Jos., carriagemaker, 379 St. Joseph
champs Joseph H., grocer, Tannery west
champs Olivier, 269 St. Lawrence
chatelais David, baker, 27 Mountain
chatelais Jacques, laborer
ève Alexandre, jun., bookkeeper, St. Henry, Tannery west
SÈVE ALEXANDRE, sen., advocate, St. Henry, Tannery west
ève Elie, shoemaker, Tannery west
forges Hubert, laborer, 351 Wellington
ire Louis, laborer, r 85 George Hypolite, St. J. Bte. village
SJARDINS ALPHONSE, advocate, 66 St. Gabriel, h 7 St. Charles Borromée
Desjardins Alphonse, grocer, 337 St. Lawrence
Desjardins Alphonse, shoemaker, 301 St. Nicholas Tollentin
Desjardins Antoine, laborer, 198 St. Charles Borromée
Desjardins Arthur, advocate, 127 St. Lawrence
Desjardins D., trader, 9 St. Paul, h St. Mary
Desjardins Dr. Edward, 113 St. Bonaventure
Desjardins Elzear, carter, 163 Panet
Desjardins Félix, carter, 25 Rose
Desjardins Félix, grocer, 119 Visitation
Desjardins Frs., butcher, 15 Papineau market
Desjardins François, carter, 166 Craig
Desjardins François, laborer, 130 Beaudry
Desjardins Frs. Xavier, laborer, Hochelaga
Desjardins & Frère, grocer, 337 St. Lawrence
Desjardins G., joiner, Margaret, Tannery west
Desjardins George, butcher, 14 Papineau market, h 166 Craig
Desjardins Isaac, carter, 112 Durham
DESJARDINS J. A., M.D., physician and surgeon, 127 St. Lawrence
Desjardins Jos., carpenter, 486 St. Dominique
Desjardins Joseph, carter, 12 Allard
Desjardins Joseph, laborer, 7 Mignonne
Desjardins L. A., M.D., physician and surgeon, 113 St. Bonaventure
Desjardins Léon, joiner, St. Dominique, St. J. Bte. village
Desjardins Louis, laborer, St. Dominique, St. J. Bte. village
Desjardins Magloire, of Bélanger & Desjardins, 407 Craig
Desjardins Marie L., huckster, 5 St. Lawrence market
Desjardins Miss M., dry goods, 371 St. Joseph
Desjardins Moïse, carpenter, 135 Panet
Desjardins Mrs. H., wid Jos. M., 19 Montcalm
Desjardins Mrs. Victoire, wid E., 137 Montcalm
Desjardins Octave, blacksmith, 163 Panet
Desjardins Oct., jun., blacksmith, 283 St. Mary
Desjardins Oct., sen., blacksmith, 267 St. Mary
Desjardins Ovide, laborer, Côteau St. Augustin
Desjardins Paul, joiner, 130 Visitation
Desjardins Paul, laborer, St. Dominique, St. J. Bte. village
Desjardins Pierre, laborer, 85 Dufresne
Desjardins Pierre, stonecutter, 124 Visitation
Desjardins Roch, law student, 46 St. Christophe
Desjardins T., bailiff, bds at 55 St. Gabriel
Desjardins Vital, joiner, 42 Versailles
Desjardins Xavier, mason, Beaudry n Ontario
Deslauriers Antoine, carpenter, 485 St. Joseph
Deslauriers Benjamin, laborer, off Lusignan
Deslauriers Joachim, sen., joiner, 418 St. Nicholas Tollentin
Deslauriers Jos., carriagemaker, 92 St. Félix
Deslauriers Joseph, roofer, 38 Amherst
Deslauriers Louis, butcher, 141 Amherst
Deslauriers Maxime, carpenter, 22 Bruchesi
Deslauriers Moïse, sawyer, 289 St. Dominique
Deslauriers Mrs., wid, 60 St. Ignace

Branch Office, 104 St. Frs. Xavier Street, Simpson & Bethune, General Agents.

R. CAMPBELL & Co., Carpet, Oil Cloth and Curtain Warehouse, 101 Great St. James Street.

Deslauriers Mrs. Julia, wid J., boardinghouse, 55 St. Gabriel
Deslauriers Mrs. Mathilda, wid J. Bte., dressmaker, 34 Amherst
Deslauriers Olivier, mason, Côteau St. Augustin
Deslongchamps Frs., shoemaker, 298 Amherst
Deslongchamps Jean Bte., printer, 102 Wolfe
Deslongchamps Louis, joiner, 164 Visitation
Deslongchamps Louis, potashmaker, 102 Wolfe
Deslongchamps Mrs. Marie Louise, wid Michel, dressmaker, 158 St. Dominique
Deslongchamps P., 285 St. Catherine
Desloriers Onésime, joiner, 269 Seigneurs
Desmarais & Co., photographers, 335 Mignonne
Desmarais Henri, car inspector G. T. R., Centre
Desmarais Miss Louise, dressmaker, 360 St. Lawrence
Desmarais Mrs. Eliz., wid Chas., 57 Campeau
Desmarais Mrs. M. A., wid Jean, 105 Versailles
Desmarais Ovila, of Desmarais & Co., 242 St. Constant
Desmarchais Augustin, farmer, Côte des Neiges
Desmarchais Nicolas, farmer, Côte des Neiges
Desmarchais Paul, farmer, Côte des Neiges
Desmarien Amable, carter, 52 Dufresne
Desmarteau B. Etienne, clerk, 55 St. Ignace
Desmarteau François, laborer, 242 Panet
Desmarteau J. Bte., laborer, 68 Papineau road
Desmarteau Louis J., quarryman, 113 George Hypolite, St. J. Bte. village
Desmarteau Narcisse Birtz, of Desmarteau & Plamondon, 27 St. Denis
DESMARTEAU & PLAMONDON, importers of dry goods wholesale, 286 and 288 St. Paul, and 231 and 233 Commissioners
Desmarteau Wolfred, of Desmarteau & Plamondon, 118 St. Constant
Desneau Mrs. P., wid J., seamstress, 193 Panet
Desnigé Moïse, blacksmith, 285 St. Catherine
Desnormier Richd., stonecutter, 125 Dorchester
Desnoyers A., tobacconist, Beaudry n Ontario
Desnoyers Antoine, carpenter, 183 Beaudry
Desnoyers Auguste, 8 Aqueduct
Desnoyers Charles, laborer, 43 Beaudry
Desnoyers Cyrille, laborer, off 371 Colborne av
Desnoyers Jean Bte., laborer, St. Dominique, St. J. Bte. village
Desnoyers Lambert, gardener, Tannery, St. J. Bte. village
Desnoyers Léon A., carpenter, 262 Amherst
Desnoyers Mathias Charles, of Bélanger & Desnoyers, 182 St. Denis
Desnoyers Miss Marguerite, grocer, 44 Labelle
Desnoyers Mrs. Julie, wid Magloire, 72 Vitré
Desnoyers Mrs. M., wid Toussaint, 50 Panet
Desnoyers Vincent, breaddriver, 121 Wolfe
DE SOLA REV. A., LL.D., minister of Jewish synagogue (English), 1 Près de Ville place, 533 Lagauchetière
Désormeau Bte., joiner, 81 George Hypolite, St. J. Bte. village
Désormeau Benjamin, shoemaker, 124 Barré
Désormeau Benj., shoemaker, 367 St. Joseph
Désormeau Charles, mason, 27 Chaboillez
Désormeau Charles, painter, r 57 Versailles
Désormeau Damase, carter, 15 Jean Bte., St. J. Bte. village
Désormeau Fabien, laborer, 3 Papineau sq
Désormeau F. X., jun., printer, 540 St. Dominique
Désormeau F. Xav., sen., 540 St. Dominique
Désormeau Joseph, carpenter, 238 Mignonne
Désormeau Z., currier, Beaudry n Robin lane
Désormiers C., laborer, St. Catherine n Panet
Désormiers D., shoemaker, Côteau St. Augustin
Désormiers Jean, laborer, 29 Fullum
Désormiers Joseph, shoemaker, Tannery west
Désormiers Louis, carter, 56 Ontario
Désormiers Miss Zoë, boardinghouse, 55 St. Bonaventure
Désormiers Mrs. C., wid Chas., 329 St. Mary
Désormiers Richard, stonecutter, 156 Wolfe
Désormiers Stanislas, laborer, 362 Ontario
Desortie Xavier, quarryman, 214 Visitation
Désourdis Antoine, shoemaker, 151 Amherst
Désourdis Joseph, carter, 149 Amherst
Désourdis Maurice, miller, 480 William
Désourdis Mrs., wid Jean Bte., 459 St. Joseph
Desparois Joseph, carpenter, Côte St. Paul
Desparois Pierre, joiner, Côte St. Paul
Desplaines Dominique, laborer, St. Joseph Tollgate
Desplante Frs., cabinetmaker, 125 Visitation
Desrivières Frs., policeman, 278 St. Catherine
Desroche J. Bte., tobacconist, 241 St. Paul, 25 Perrault court
Desroche Maurice A., grocer, 423 St. Mary
Desroche Pierre, carpenter, 13 Mountain
Desrocher Adolphe, shoemaker, St. Henri Tannery west
Desrocher Alexis, stonecutter, 64 Amherst
Desrocher Timothé, carpenter, 112 Amherst
Desrocher Vital, laborer, 421 Wellington
DESROCHERS ADOLPHE, fancy and staple cheap dry goods, 65 St. Lawrence
Desrochers Augustin, sailor, 487 St. Joseph
Desrochers Cyrille, laborer, 172 Montcalm
Desrochers dit Brien Joseph, potashmaker, Beaudry n Robin lane
DESROCHERS EDOUARD, dry goods, 62 and 64 St. Lawrence cor Vitré
Desrochers Edouard, shoemaker, 118 Craig
Desrochers Elie, shoemaker, 353 St. Joseph
Desrochers François, laborer, 10 Mondelet
Desrochers Gabriel, laborer, r 124 Barré
Desrochers Joseph, carpenter, 457 St. Joseph
Desrochers Louis, plumber, 86 St. Constant
Desrochers Louis, saloon, 54 Bonsecours
Desrochers Mrs. Emilie, wid Michel, 17 St. Charles Borromée
Desrochers Mrs. Julie, wid Benjamin, 101 Vitré
Desrochers Mrs. Z., wid Charles, boardinghouse, 15 St. Dominique
Desrochers Pierre, tailor, 221 St. George
Desrochers Thomas, laborer, 26 Robin lane

LONDON AND LANCASHIRE FIRE AND LIFE INSURANCE COMPANIES,

R. CAMPBELL & Co., Carpet, Oil Cloth and Curtain Warehouse, 101 Great St. James Street.

roches Alex., laborer, 262 St. Dominique
roches Antoine, 39 Versailles
roches Auguste, laborer, Petite Côte
roches Benjamin, superintendent, R. C. emetery, Côte des Neiges
roches Charles, laborer, George Hypolite, t. J. Bte. village
roches Jean, grocer, 264 St. Dominique
roches Joseph, bootcrimper, 20 Wolfe
roches Louis, farmer, Petite Côte
roches Pierre, stonecutter, 150 Wolfe
rosiers Eusèbe, blacksmith, Tannery west
rosiers Jean Bte., laborer, r 22 Montcalm
rosiers L. J. P., M.D., 391 St. Joseph
rosiers Louis A., clerk, Police court, 5 St. hérèse
rosiers Moïse, laborer, 115 Lock
rosiers Pierre, laborer, 23 Dupré lane
rouge Balthazar, 210 College
rue Jean, cooper, 127 Nazareth
saulles David, switchman G. T. R., 10 Sebastopol
SSAULLES HON. LOUIS A., of Carter & essaulles, and president of the Institut Canadien, 33 Berri
saulles Louis, laborer, St. Patrick n Island
royan dit Godin Benjamin, carter, Côte t. Louis
tmers F., Post office clerk, 411 Dorchester
altamier François, gardener, 6 Vitré
VANY LAWRENCE, auctioneer, commission merchant, and real estate agent, Cathedral block, 274 Notre Dame, h 28 Little St. ames
vericks Michael, laborer, St. J. Bte. village
villeret Edouard, carpenter, 13 St. Louis
vine Alex., carpenter, Congregation
vine Charles, carter, 110 Barré
vine Daniel, laborer, 89 Magdalen
vine Dennis, laborer, 46 Seminary
vine John, teamster, 64 Murray
vine Leopold, teacher, 71 Beaudry
vine Mrs. Mary, wid John, r 36 St. George
VINS & BOLTON, chemists and druggists, nd dealers in patent medicines, seeds, &c., 93 Notre Dame next Court house. *See dvertisement on cover*
vins Peter, 193 Notre Dame
vins Richard J., of Devins & Bolton, 193 Notre Dame
VLIN BERNARD, advocate, 40 Little St. ames, h Tara hall, 52 Upper St. Urbain
VLIN HUGH, dyer and scourer, 38 Sanguinet
vlin Owen J., notary public, 40 Little St. ames, bds at Richelieu hotel
valt Reuben, vinegar maker, 221 Craig
vire Stephen, laborer, 164 Amherst
WITT JACOB, manufacturer of mitts, loves, calf, kid, &c., St. Gabriel locks, outh side Canal, h head of St. Margaret
vyar Mrs. M., wid Thos., 186 St. Catherine
Dezouche Chas. E., clerk, 24 Union av
Dezouche George, paperhanger, 53 Bleury
Diamond Patrick, laborer, 74 Kempt
Dickens Wm., clerk G. T. R., 161 St. Joseph
Dickie James, carpenter, 33 Hospital, h 156 St. George
Dickinson George L., sawmill, Brewster basin, Côteau St. Augustin
DICKINSON M. K., forwarder, 60 Common
Dickson James, turner, 99 Magdalen
DICKSON MRS. H., w James, 366 St. Antoine
Dickson Thos., fireman G. T. R., Centre
Dickson William, clerk, 23 Aqueduct
DICKSON WILLIAM, saw mill, and lumber merchant, St. Gabriel locks, 201 St. Patrick, h 224 St. Patrick
Dickson Wm., of S. Tucker & Son, Canal
DIÉ PAUL ISAIE, marble monuments, tombs, &c., 126 St. Lawrence, h German n Mignonne
Dier Joseph, grocer, 306 St. Joseph
Dier Peter, carter, 131 Colborne
Digeane J. Bte., mason, 114 Lagauchetière
Dignan Benjamin B., printer, 12 Anderson
Dillon Daniel, laborer, 271 Fullum
Dillon Edward, laborer, 28 St. George
Dillon James, laborer, 90 St. Dominique
Dillon James, storeman, 36 St. David lane
Dillon James T., teller Merchants Bank, 290 St. Charles Borromée
Dillon John, clerk, 420 St. Mary
Dillon John M., shipbuilder, 197 Nazareth
Dillon Mrs. B., wid J., laundress, 244 William
Dillon Mrs. Mary, wid Richard, 215 Mountain
Dillon Robert, farmer, Longue Pointe
Dillon Robert, gilder, r 540 Dorchester
Dillon Thomas, laborer, 34 Hermine
Dineen Matthew, boardinghouse, 144 Prince
Dingman D. J., telegraph operator, 4 Terrace St. Jean, 155 St. Constant
Diniger Moïse, blacksmith, cor St. Catherine and Panet
DINKELSPIEL JOSEPH, importer watch materials, 32 Great St. James, h 73 Sanguinet
Dinning E., tavern, cor Etienne and Wellington
Dinning John G., secretary, Merchants Exchange, 5 St. George's place, 48 Cathcart
Dion Antoine, tinsmith, 61 St. Constant
DION CHARLES, photographic artist, 7 St. Bonaventure
Dion Etienne, carpenter, 290 Amherst
Dion Henri, printer, 783 Craig
Dion Honoré, printer, 24 Fortification lane
Dion Jean Bte., carter, 332 Visitation
Dion Jean Baptiste, shoemaker, 250 Amherst
Dion Jean Bte., shoemaker, George Hypolite, St. J. Bte. village
Dion Joseph, laborer, 40 Devienne
Dion Louis, joiner, 166 Visitation
Dion Miss Elie, 98 St. Maurice
Dion Mrs. Lucie, wid Jos., grocer, 46 Devienne
Dion Mrs. M., wid Ed., seamstress, 22 Devienne
Diot David, carter, 81 Beaudry

ranch Office, 104 St. Frs. Xavier Street, Simpson & Bethune, General Agents.

R. CAMPBELL & Co., Carpet, Oil Cloth and Curtain Warehouse, 101 Great St. James Street

Dippie Miss Ann, straw bonnets, 160 St. George
Dirie Joseph, laborer, 30 Dufresne
Disney Samuel, saddler, 19 St. Germain
Distin John H., painter, 252 St. Constant
Dixon Alonzo, enginedriver G. T. R., Congregation n Wellington
Dixon James N., merchant, 1 Clyde place, 660 Lagauchetière
Dixon James & Son, Sheffield, manufacturers of silver plated goods, &c., S. H. Thompson, agent, 12 Lemoine
Dixon Mrs. Margaret, wid Howard, 273 St. Charles Borromée
Dixon Mrs. Mary, wid Henry, 108 Colborne av
Dixon Robert, storeman, 621 Craig
DOANE THOMAS C., photographic artist, 126 Great St. James, h St. Lawrence place, 53 Courville
Dockren Benjamin, 32 St. Martin
Dockum George, nailer, 703 St. Joseph
Dodds Mrs., wid, Marlborough, Hochelaga
Dodds Mrs. M. A., wid G. D., 13 St. Geneviève
Dods Peter, clerk, 89 St. Hubert
Dodge Charles, glove manufacturer, Condé
Doebler Charles, furrier, 194 St. George
Doheny James, tavern, 2 Seigneurs
Doheny John, laborer, 58 Seigneurs
Doherty Anthony, gardener, Aqueduct n St. Antoine market
Doherty Charles, laborer, 30 Duke
Doherty Edward, messenger, 59 Champ de Mars
Doherty George, turner, 338 William
Doherty James, laborer, Manufacturers
Doherty James, laborer, 43 McCord
Doherty John, chandler, Olier east
Doherty John, grocer, 113 College
Doherty M. J., & Co., wine and spirit merchants, 34 St. Gabriel
DOHERTY MARCUS, advocate, 13 Little St. James, h 38 St. Famille
Doherty Miss Sarah Anne, 78 Colborne av
Doherty Patrick, grocer, 635 St. Joseph
Doherty Thomas, grocer, 60 Mountain
Doherty William, messenger, 77 Campeau
Doherty William, storeman, 235 William
Doire Mrs. Angèle, wid Louis, 80 Seaton
Dolan F., dry goods, 460 Notre Dame
Dolan James, shoemaker, 124 St. Bonaventure
Dolan John, laborer, 80 St. André
Dolan Michael, laborer, 282 St. Bonaventure
Dolan Wm., shoemaker, 126 St. Bonaventure
Doll Thomas, elastic weaver, 36 Shaw
DOLLY'S CHOP HOUSE, R. W. Isaacson, proprietor, 43 Great St. James
Doloreux John, storeman, 18 Hermine
Dominique A., culler, 38 Capital
Dominique Moïse, shoemaker, 300 Amherst
Dominique S. R., bailiff, 10 Little St. James
Dompière François, laborer, 150 Montcalm
Dompière Joseph, carter, St. Dominique, St. J. Bte. village
Dompière Louis, carter, 161 Montcalm
Dompière Théophile, carter, 167 Montcalm
Donaghy Mrs. Mary, wid Richard, 7 Beaucour
Donais Charles, policeman, 187 Panet
Donais Cléophas, butcher, 117 Visitation
Donais N., & Frère, grocers, 99 St. Paul
Donais Nap., of N. Donais & Frère, 16 Ami
Donald Andrew, clerk, 79 German
Donaldson Antoine, laborer, 97 Guy
Donaldson George, plumber, 4 Busby lane
Donaldson Joseph, engineer, 137 Colborne
DONALDSON REV. JAMES, 804 St. Cath
Donaldson Wm., general store, Tannery w
Donaldson William, laborer, r 36 Latour
Donaldson William, plumber, 60 Chaboille
Donegan Owen, pensioner, 24 Grey Nun
DONEGANA HOTEL, A. Furniss proprie 31 Notre Dame
Donegani John, 1011 St. Catherine
Donegani Joseph, 37 Capital
Doney John, laborer, Centre n Island
Donnell D., carpenter, 159 McCord
Donnelly Bernard, dealer, 59 Kempt
Donnelly D., St. Ann's market, h 101 Prin
Donnelly H., boilermaker, Côteau St. Aug
Donnelly J., of J. Donnelly & Co., 43 Mans
Donnelly James, contractor, 47 Wolfe
Donnelly James, iron founder, 114 Shann
Donnelly James, laborer, 242 William
DONNELLY JAMES, wholesale dry goods, St. Paul, h 4 Clontarf place, 658 Lagau tière
DONNELLY JAMES, & CO., merchant tai and clothiers, 136 Gt. St. James
Donnelly Joseph, printer, 283 St. Joseph
Donnelly & Kehoe, provision dealers, 7 Will
Donnelly Patrick, lumber merchant, 234 C bds at 49 Wolfe
Donnelly Peter, trader, 111 Mountain
Donnelly Peter J., printer, 113 Prince
Donnelly Thomas, 424 St. Mary
Donnelly William, boilermaker, Turgeon, teau St. Augustin
Donnelly William, shoemaker, 4 Friponne
Donohue Bernard, turner, 458 Dorchester
Donohue John, 64 Colborne av
Donohue Martin, carter, 252 William
Donohue Matthew, laborer, 24 St. Sophie
Donohue Michael, laborer, 261 William
Donohue Michael, shoemaker, 26 St. Bernar
Donohue Mrs. Mary, wid James, r 121 Vitr
Donohue Patrick, laborer, 21 Grothé
Donohue Thos., engine driver, G. T. R., C gregation n Wellington
DONOHUE TIMOTHY, grocer, wine and merchant, 161 St. Paul cor St. Claude
Donohue Wm., sergt. water police, 106 Naza
Donovan Daniel, shoemaker, 52 St. Alexan
Donovan James, grocer, 1 Smith
Donovan James, laborer, r 198 Ottawa
Donovan James, storeman, 48 Colborne
Donovan James, varnisher, 11 Vallée
Donovan John, saloon, 785 Craig

LONDON AND LANCASHIRE FIRE AND LIFE INSURANCE COMPANIES

. CAMPBELL & Co., Carpet, Oil Cloth and Curtain Warehouse, 101 Great St. . . . Street.

ovan Michael, of Mullarky & Donovan, 294 . Bonaventure
OVAN PETER, lumber merchant, 39 Inector, h 178 Ann
ovan Ths., mason, Côteau St. Augustin
ovan Timothy, laborer, 57 Kempt
ovan Timothy J., tanner, 130 Amherst
pierre Louis, caulker, 166 Richmond
ly Dennis, grocer, 275 William
ly Mrs. Eliz., wid John, grocer, 31 Eleanor
DY PATRICK, trader, 157 Murray, cor illiam
lan Edward, laborer, 92 Kempt
lan James, laborer, 2 Erie
lan Martin, contractor, 30 Murray
lan Peter, 193 Nazareth
ling Michael, carter, 159 Mountain
ly James, bricklayer, 135 Murray
ly John, laborer, 86 Vitré
ly Patrick, laborer, 828 St. Catherine
ner Edward, carter, 328 St. Lawrence
ner George, carter, 218 St. Constant
ner Patrick, tailor, 172 Vitré
an Francis, laborer, 41 Kempt
an J., cashier G. T. R., 134 Amherst
an James William, steward, 63 Hermine
an John, laborer, Tannery west
an Mrs. E., wid W., 193 St. Chas. Borromée
RAN PATRICK, trader, Bonsecours market, 49 Colborne
RAN S. JAMES, freight agent, G. T. R., ivière St. Pierre road n Tollgate
an William, laborer, 174 Wellington
an Wm., select model school, 8 St. Constant
ay Amable, of Doray & Renaud, 59 Panet
ay Damase, carpenter, 89 Durham
ay Hilaire, grocer, Côteau St. Augustin
ay Joseph, storeman, 19 St. Geneviève
ay Pierre, joiner, 140 St. Martin
RAY & RENAUD, grocers, wine, spirit and rovision dealers, 123 St. Paul
é Charles, carpenter, 98 Chatham
é Etienne, carriagemaker, 421 Wellington
é Hubert, teacher, 498 St. Joseph
é Joachim, laborer, 24 Richardson
é John, carter, 28 Woodyard
eau Joseph, carpenter, 284 St. Bonaventure
RION & DORION, advocates, 15 St. Vincent
rion Edmond, laborer, r 96 Durham
RION EDWARD, Steamboat saloon, 89 Common, cor Nazareth
rion George, librarian of Librairie Evangélique, 413 Craig
rion George T., watchmaker, 104 St. Peter, 25 St. Gabriel
rion Henry, ropemaker, Rivière St. Pierre
RION HON. A. A., M.P.P., of Dorion & Dorion, 1 Cambridge terrace, 73 McGill College av
rion Joseph, bailiff, 25 St. Gabriel
rion Mrs. A. A. R., wid F.E., boardinghouse, 1 Oxford terrace, 45 McGill College av
Dorion P. A. A., of Kelly & Dorion, bds . . 165 St. Charles Borromée
Dorion V. P. W., of Dorion & Dorion, 334 Sherbrooke
DORMAN S. W., advocate, 32 Little St. James, h 1207 Dorchester
Dorson Mrs. Louis, midwife, 396 Lagauchetière
D'ORSONNENS E., notary public, 34 St. Gabriel, h 132 St. Lawrence
D'ORSONNENS ÉRASTE D'ODET, notary public, 34 St. Gabriel, h Côteau St. Augustin
D'ORSONNENS GUSTAVE, advocate, 10 Little St. James, bds at 132 St. Lawrence
D'Orsonnens Tho. E., M.D., 132 St. Lawrence
Dorval J. H., clerk, 134 German
Dorval Joseph T., joiner, 158 German
Dorval Mrs. M., wid Amable, 11 St. Lawrence
Dorwin C., of C. Dorwin & Co., 111 Drummond
DORWIN CANFIELD, & CO., banking, exchange and collection, 36 St. François Xavier
DORWIN J. H., patentee and proprietor of Dorwin's mercurial portable barometer, 59 St. François Xavier, h 101 Bleury
Dostaler Octave, 321 St. Nicholas Tollentin
Doucet Alexis, shoemaker, 71 Berri
DOUCET E. H., agent for Vicat's insect annihilator, importer of wines, brandies, jewellery, etc., 485 Craig
Doucet Narcisse, driver, 69 Visitation
Doucet Noël, eating house, 153 St. Paul
DOUCET THEOD, notary public, commissioner for taking affidavits for Upper Canada, and vice-consul of France, 63 St. François Xavier, h 52 Mansfield
Doucet Théophile, laborer, 216 Panet
Doudiet Alfred G., carpenter, 87 St. Urbain
Doudiet Chas., carpenter, 45 St. Philip
DOUDIET REV. FREDERICK, teacher of languages, 114 St. Urbain
Dougall Andrew, laborer, r 45 Prince
Dougall George, oil manufacturer, 154 St. Bonaventure
Dougall Jas., engineer, Condé n Grand Trunk
Dougall James D., of John Dougall & Co., 53 City Councillors
Dougall John, of John Dougall & Son, 264 Drummond
DOUGALL JOHN, & CO., leather, produce, and commission merchants, 468 to 472 St. Paul and 385 Commissioners
DOUGALL JOHN, & SON, proprietors of Montreal Witness, 393 Notre Dame
Dougall John Redpath, of John Dougall & Son, 264 Drummond
Doughty Jas. J., agent, Wellington n Magdalen
Douglas A., policeman, Lemaire, Tannery west
DOUGLAS ALEXANDER, boots and shoes, 409 Notre Dame, h 62 City Councillors
DOUGLAS, BROTHER & CO., lumber merchants, saw and planing mill owners, mills 342 William west of McCord, yard 730 Craig. *See Advertisement*

COMPANIE . . . Branch Office, 104 St. Frs. Xavier Street, Simpson & Bethune, General Agents.

R. CAMPBELL & Co., Carpet, Oil Cloth and Curtain Warehouse, 101 Great St. James Street.

Douglas Edwin B., bookkeeper, 355 St. Lawrence
Douglas James, of James Douglas & Co., 13 St. Charles Borromée
Douglas Jas., of Douglas, Bro. & Co., 776 Craig
DOUGLAS JAMES, & CO., wholesale grocers, 508 St. Paul
Douglas Jas. H., wood dealer, 462 St. Catherine
Douglas John, grocer, 100 Wellington
DOUGLAS REV. GEORGE, Wesleyan minister, Ottawa street church, 28 St. Monique
Douglas Thomas, 13 Papineau sq
DOUGLAS THOMAS S., varnish manufacturer, 49 St. John, h Lower Lachine
Douglas William, 102 St. Charles Borromée
Douglas Wm., boarding house, 42 St. Alexander
Douglas Wm., boots and shoes, 435 Notre Dame
Douheney Michael, carter, Etienne n Wellington
Doulet P., stonecutter, German n St. Catherine
DOUTNEY W. L., wholesale dealer and importer of brandies, wines, etc., 28 St. Gabriel, h 381 St. Lawrence
Doutre Alphonse, clerk, G. T. R., 20 St. Gabriel
DOUTRE & DOUTRE, advocates, 20 St. Gabriel
Doutre Edouard, clerk, 20 St. Gabriel
Doutre Edouard, clerk, 108 Gabriel
Doutre Frs., 20 St. Gabriel
Doutre Gonzalve, B.C.L., of Doutre & Doutre, 20 St. Gabriel
Doutre Jos., Q.C., of Doutre & Doutre, 37 Berri
Dove William, blacksmith, 43 Prince
Doville Joseph, boilermaker, 30 St. Félix
Dow Alex., road master, G. T. R., 344 St. Bonaventure
Dow Anthony, trader, 23 St. Dominique
Dow Francis, joiner, 121 Lock
Dow Mrs., wid Robert, 234 St. Joseph
Dow Mrs. Mary, wid F., midwife, 643 Craig
DOW WILLIAM, Strathearn, 9 Beaver hall sq
Dow William, carpenter, 53 Hermine
DOW WILLIAM, & CO., brewers and distillers, 198 St. Joseph, storehouse Colborne n St. Joseph
Dowd Frs., assessor's clerk, 65 Bonsecours
Dowd Michael, tailor, 472 Dorchester
Dowd Miss Elizabeth, 98 Bleury
DOWD REV. PATRICK, St. Patrick's church, St. Patrick's house, 92 St. Alexander
Dowd Thomas, grocer, 33 Jurors
Dowd Thomas, laborer, 186 Nazareth
Dowery John, laborer, 343 St. Bonaventure
Dowker & Co., stationers, 49 St. Frs. Xavier
Dowker George, of Dowker & Co., 4 Waverley terrace, 243 Bleury
Dowling Charles, general store, Côte St. Paul
Dowling William, carter, 1028 Dorchester
Dowling William, grocer, 105 Mountain
Dowling William, laborer, 58 Mountain
Downes Mrs. Mary, wid Michael, r 294 William
Downes Thomas, laborer, 209 William
Downey Dennis, fruit dealer, 13 St. Joseph
Downey Hugh, grocer, 146 Ottawa
Downey Jeremiah, grocer, 459 St. Joseph
Downey John, laborer, 251 Ottawa
Downey Maurice, trader, 73 Nazareth
Downey Patrick, grocer, 193 William
Downey Thomas, laborer, r 290 William
Downey William, mason, 233 William
Downs, A., cabinetmaker, 446 Lagauchetiè
Downs Terence, dry goods, 449 St. Mary
Doyle Arthur, laborer, Olier east
Doyle Edward, farmer, Hochelaga n Tolli
Doyle John, policeman, r 88 St. George
Doyle Lawrence, horsedealer, 299 William
Doyle Michael, laborer, 23 Dorchester
Doyle Mrs., laundress, 45 Latour
Doyle Mrs. Catherine, wid Moses, 194 McC
Doyle Mrs. Josephine, wid George, 218 Coll
Doyle Mrs. Mary, wid James, 47 Mountain
Doyle Mrs. Mary, wid Jas., trader, 49 Colb
Doyle Peter, laborer, 109 Papineau road
Doyle William, laborer, 81 Mountain
Dozois Chas., boarding house, 15 St. Lawr
Dozois Charles, clerk, 211 St. Dominique
Dozois Edouard, baker, 183 Dorchester
DRAKE J. M., house surgeon, Montreal Gen Hospital, cor Dorchester and St. Domin
Drake John, storeman, 6 St. Sophie
Drake Richard, laborer, 15 Hermine
Drake Robert Leslie, 290 St. Antoine
Drake Robert, shoemaker, 89 McCord
Drake Walter, clerk, bds at 769 St. Antoine
Drapeau Charles, laborer, 66 Durham
Drapeau Félix, carter, r 26 Dubord
Drapeau L., shoemaker, German n Mignonne
Drapeau Mrs. Louise, wid Félix, 5 Germ St. J. Bte. village
Draycott Charles, bookbinder, 437 St. Mary
Draycott Charles F., dry goods, 448 St. Mary
Dreiz Theodore, shoemaker, 48 Aylmer
DRESCHER HENRY, agent and importer hardware, etc., 1st secretary German socie 24 Lemoine, h 356 Dorchester
Dresser John C., bookkeeper, 22 St. Joseph
Dresser Joseph D, tailor, 171 College
Drew Daniel, laborer, Côte St. Paul
Drew John, laborer, r 115 St. Martin
Drew John James, letter carrier, 21 Jurors
Drew Mrs. Bridget, wid John, Condé n Cen
Drew Mrs. Virg., wid A., 183 St Elizabeth
Drew William, miller, Côte St. Paul
Driscoll Charles, painter, 495 Dorchester
DRISCOLL HENRY, advocate, 14 Richmond
DRISCOLL JAS., saloon, 347 Commissione
Driscoll Netterville, advocate, 14 Richmond
Driscoll Patrick, carter, 15 Shannon
Driscoll Thomas, storeman, 33 Smith
Drolet Augustin, clerk, bds at 29 German
Drolet Crésante, carpenter, 250 Sanguinet
Drolet Elzéar, joiner, 36 Labelle
Drolet Jean, storeman, 365 Mignonne
Drolet Mrs. Hélène, wid Charles, 29 German
Drolet Octave, shoemaker, 7 Water
Drolet P., shoemaker, 209 St. Chas. Borromée

LONDON AND LANCASHIRE FIRE AND LIFE INSURANCE COMPANIES,

. CAMPBELL & Co., Carpet, Oil Cloth and Curtain Warehouse, 101 Great St. James Street.

in J., carpenter, bds at 21 German
in James, laborer, Côteau St. Augustin
on John, butcher, 14 Bonsecours market, h 3 St. Lawrence
n Francis, waiter, 31 St. George
n George, pensioner, 530 St. Joseph
n Mrs. Jane, wid Roger, chair caner, 9 Evans
urt, 12 St. Monique
n William, painter, 381 St. Dominique
MMOND C. G. B., private secretary U. S. nsul general B. N. A. provinces, 18 St. adegonde
mmond Daniel, farmer, Petite Côte
mmond George A., of John Redpath and Son, 0 St. Antoine
MMOND GEORGE CHAS., superintendent ontreal type foundry, 18 St. Radegonde
MMOND HON. LOUIS T., judge Court of ueen's bench, 75 St. Joseph
mmond James, farmer, Petite Côte
MMOND JOHN, Waverley and Scottish ale ouse, 73 and 75 St. Paul
mmond John, farmer, Petite Côte
mmond Mrs. Margaret, wid Peter, 91 Murray
y Thomas, laborer, r 28 Bleury
den Mrs. Alice, wid Robert, dressmaker, 37 t. George
sdale Adam, 51 St. Antoine
sdale William, groom, 547 St. Bonaventure
ault Antoine Nestor, tailor, 384 St. Joseph
ault L., & Co., coopers, 109 King
ault Louis, agent, 254 St. Dominique
é Baptiste, carpenter, r 110 St. Lawrence, t. J. Bte. village
é Isaac, baker, 63 Chaboillez
é Joseph, carpenter, 26 Mountain
é Joseph, tanner, 24 Dufresne
é Maxime, sen., laborer, Côte St. Louis
é Michel, shoemaker, Côte St. Louis
é Pierre, joiner, St. Alphonse, Tannery
é Théodore, joiner, Margaret, Tannery west
eau Charles, laborer, 217 St. Lawrence
eau Louis, cooper, 129 St. Maurice
eau Mrs. Marie, wid Alexander, 82 Dufresne
eau Narcisse, cooper, 83 College
ien O., laborer, St. Philippe, Tannery west
ois A. Etienne, agent for Fabrique, Côte es Neiges n Tollgate
ois Baptiste, mason, 248 Sanguinet
ois Benjamin, baker, 78 Chaboillez
ois Candide, trader, 7 St. Paul, h 155 Wolfe
BOIS EDOUARD, butcher, 10 Bonsecours arket, h 143 Amherst
ois Euchariste, policeman, 79 Panet
ois François, joiner, St. André
ois François, trader, Côte St. Louis
ois J. Bte., fruit, 77 St. Nicholas Tollentin
ois Jean Baptiste, carter, 13 Mondelet
ois Joseph, cabinetmaker, Côte St. Louis
ois Joseph, joiner, 226 Lagauchetière
ois Leon, laborer, 353 St. Nicholas Tollentin
ois Louis, carpenter, 11 Joachim lane
Dubois Luc, joiner, 101 Dufresne
Dubois Narcisse, baker, 172 St. Bonaventure
Dubois Olivier, cooper, 16 Valleé
Dubois Paul, bricklayer, r 26 Dubord
Dubois Pierre, policeman, 66 Beaudry
Dubois William, clerk, bds at 15 St. Dominique
Dubord A., of A Dubord & Co., 18 St. Denis
DUBORD ALEXIS, & CO., manufacturers of tobacco and cigars, 227 and 229 St. Paul, and 10 St. Amable lane
Dubord Alfred, clerk, 61 St. Antoine
Dubord Antoine, 12 Vitré
Dubord C., saddler, 183 St. Charles Borromée
Dubord Frs. Xavier, shoemaker, 148 Beaudry
Dubord Joseph, carter, 122 Visitation
Dubord Joseph, laborer, 102 Durham
Dubord Miss Henriette, teacher, 226 Montcalm
Dubord Misses, teachers, Centre n Seigneurs
Dubreuil Alexis, joiner, 577 St. Catherine
DUBREUIL ANDRÉ, hotel, 134 St. Joseph
Dubreuil Charles, joiner, 136 St. Martin
Dubreuil Cyriac, joiner, Côteau St. Augustin
Dubreuil Eusèbe, carter, 289 St. Dominique
Dubreuil Féréol, provisions, 122 St. Joseph
Dubreuil Hilaire, laborer, 208 Panet
Dubreuil Joachim, joiner, 43 Versailles
Dubreuil Jos., carpenter, Côteau St. Augustin
Dubreuil Joseph, painter, 157 St. Joseph
Dubreuil Norbert, saddler, 66 Chaboillez
Dubuc Augustin, blacksmith, 1 Isaac alley, opp 68 St. Urbain
Dubuc Casimir, tailor, German n Ontario
Dubuc Charlemagne, M.D., 455 St. Joseph
Dubuc Herménégilde, clerk, 27 McCord
DUBUC J. BAPTISTE, inspector of buildings, 91 St. Hubert
Dubuc Jean Bte., saw filer, 416 St. Joseph
Dubuc Louis, milkman, 256 St. Dominique
Dubuc Miss Eulalie, cutter, 36 Lagauchetière
Ducasse Alexis, carpenter, 235 Visitation
Ducasse Jean Bte., carpenter, 181 St. Elizabeth
Ducasse Jean Bte., laborer, 504 St. Catherine
Ducat Jas., conductor, Wellington n Magdalen
Duceps Miss Louise, trader, 278 Notre Dame
Ducharme Antoine, laborer, 251 Fullum
Ducharme D., joiner, 350 Lagauchetière
Ducharme George, carpenter, 442 St. Catherine
Ducharme Jean Bte., shoemaker, Tannery west
Ducharme Joseph, laborer, 246 Visitation
Ducharme Louis, shoemaker, Tannery west
Ducharme Olivier, carpenter, 113 Durham
Ducharme T., post office clerk, 738 St. Catherine
Duchêne Alphonse, painter, 25 German, St. J. Bte. village
Duchêne James, foundryman, r Basin west
Duchêne Joseph, stonecutter, 5 Tannery, St. J. Bte. village
Duchêne Pierre, shoemaker, 246 Lagauchetière
DUCHESNEAU HERMÉNÉGILDE, confectioner, 385 St. Joseph
Duckett W., fitter, Congregation off Wellington
Duclos Amédé, roofer, 216 Visitation

Branch Office, 104 St. Frs. Xavier Street, Simpson & Bethune, General Agents.

R. CAMPBELL & Co., Carpet, Oil Cloth and Curtain Warehouse, 101 Great St. James Street.

Duclos Damase, carter, 352 Panet
Duclos Esrom, druggist, bds at 1 St. Elizabeth
Duclos François, 69 Upper St. Urbain
Duclos François, laborer, 354 Panet
DUCLOS H., proprietor Montreal house, 6 and 8 Custom House sq
Duclos Jean, stonecutter, 202 Montcalm
Duclos Jérémie, joiner, Côteau St. Augustin
Duclos Joseph, baker, 38 Montcalm
Duclos Joseph, stonecutter, Cadieux, St. J. Bte. village
Duclos Maxime, joiner, 19 Smallwood
Duclos Michel, joiner, Côteau St. Augustin
Duclos Miss Elaïse, dressmaker, 189 Beaudry
Duclos Mrs. Marie, wid Ignace, 189 Beaudry
Duclos Pierre, jun., cabinetmaker, 349 St. Catherine
Duclos Nicolas, roofer, 185 Beaudry
Duclos Pierre, sen., trader, 349 St. Catherine
DUCLOS REV. R. P., minister of French Evangelical church, St. Elizabeth
Duclos Robert, clerk, 345 St. Lawrence
Duclos Silas, clerk, bds at 1 St. Elizabeth
Duclos Wm., carpenter, 344 St. Joseph
Ducondu Mrs. Jane, wid Edmond, music teacher, 365 Lagauchetière
Ducondu Narcisse, clerk, bds at 18 St. Louis
Dudevoir F. X., trader, 23 St. Paul, h 123 Craig
Dudevoir Hilaire, cutter, 209 St. Bonaventure
Dudevoir Léonore, shoemaker, 42 Mountain
Duerion Mrs. M., wid Jean, 160 St. Dominique
Dufault Augustin, hatter, 184 Visitation
Dufault Baptiste, shoemaker, 59 George Hypolite, St. J. Bte. village
Dufault Félix, trader, 184 Visitation
Dufault François, shoemaker, 253 St. Urbain
Dufault Joseph, bds at 4 Vitré
Dufault Mrs. Flavie, wid Louis, 90 Barré
Dufault Paul, shoemaker, 122 Wolfe
Duff George, salesman, 156 St. George
Duff Morrel John, clerk, 188 St. George
Duff Mrs. Mary, wid James, 38 Montcalm
Duffield Simon, laborer, 43 Dupré lane
Duffield Thomas, servant, 134 Amherst
Duffield Wm., tavern, 33 St. Charles Borromée
Duffin John, 51 Colborne
Duffin Robert, carpenter, 160 St. Bonaventure
Duffney John, cooper, 279 William
Duffy Edward, blacksmith, 71 Colborne
Duffy Edward, laborer, 53 Seminary
Duffy James, laborer, 23 Perrault court
Duffy Mrs. J., wid John, Bethune, Tannery west
Duffy Patrick, laborer, 93 St. Joseph
Duffy Paul, coachman, 13 Blache lane
Duffy T., laborer, Evans court, 12 St. Monique
Duffy Thos., shoemaker, 77 Ottawa
Dufois Henri, joiner, 49 St. Dominique, St. J. Bte. village
Duford Alexis, valveman, Montreal water works, 40 Notre Dame
Duford Joseph, axemaker, Côte St. Paul
Dufort Antoine, carter, 63 Visitation
Dufort Denis, contractor, 114 St. Félix
Dufort Edouard, carpenter, 120 St. Martin
DUFORT EDOUARD, tavern, 95 St. Paul
Dufort Etienne, grocer, 29 McCord
Dufort Hubert, carriagemaker, 237 St. Joseph
DUFORT JEAN BAPTISTE, general dry goods, 293 St. Lawrence cor Mignonne
Dufort Jean Louis, laborer, 15 Bisson
Dufort Moïse, joiner, 81 Campeau
Dufort Pierre, foreman, 255 Seigneurs
Dufort Pierre, nailer, 42 St. Martin
Dufort Véné, blacksmith, Côte St. Paul
Dufour Désiré, carter, 399 St. Joseph
Dufour Elie, carpenter, 484 St. Dominique
Dufour Ephraim, barber, 333 St. Catherine
Dufresne Amable, carter, 101 Sydenham
Dufresne Auguste, grocer, 75 St. Mary
Dufresne Benjamin, laborer, George Hypolite, St. J. Bte. village
Dufresne Charles, plasterer, 8 Dufresne
Dufresne Cyrille, farmer, Longue Pointe
Dufresne François, mason, 21 Brock
DUFRESNE, GRAY & CO., general dry goods, 454 Notre Dame. *See Advertisement*
Dufresne Jean Bte., boardinghouse, 182 Notre Dame
Dufresne Jean Bte., wheelwright, 35 St. Mary
Dufresne J., M.P.P., notary, 179 Lagauchetière
Dufresne Joseph, limeburner, 51 St. Mary
Dufresne Joseph, shoemaker, 20 Dufresne
Dufresne Joseph M., of Dufresne & McGarity, Place Souligny, 5 St. Charles Borromée
DUFRESNE & LACHAPELLE, photographic artists, 160 Notre Dame
Dufresne Laurent, 180 St. Constant
Dufresne Laurent, 417 Lagauchetière
Dufresne Louis, clerk, 10 Sanguinet
Dufresne Luc A., of Dufresne, Gray & Co., St. Maurice
DUFRESNE & McGARITY, family grocers, 228 Notre Dame
Dufresne Médard, laborer, 12 Durham
Dufresne Moïse, trader, 64 Amherst
Dufresne Mrs. Sophia, wid Philip, 106 Amherst
DUFRESNE OVIDE, flour, grain, &c., 27 Commissioners, h 47 Notre Dame
DUFRESNE PIERRE, groceries, cigars and tobacco, 88 St. Lawrence
Dufresne Pierre, laborer, George Hypolite, St. J. Bte. village
Dufresne Pierre, laborer, 121 Montcalm
Dufresne Rémi, blacksmith, 263 St. Constant
Dufresne Thomas, grocer, 25 St. Constant
Dufresne Toussaint, ferryman, 197 Craig
Dufure Jos., carpenter, 195 St. Charles Borromée
Dugal P. C., shoemaker, 83 Craig
Dugas dit Labrèche, nailmaker, Tannery west
Dugas dit Labrèche J. B., 308 St. Joseph
Dugas François, painter, 111 St. Bonaventure
Dugas Joseph, laborer, 15 Bisson
Dugas Nazaire, shoemaker, r 117 Beaudry
Dugas Onésime, laborer, 15 Bisson

LONDON AND LANCASHIRE FIRE AND LIFE INSURANCE COMPANIES,

B. CAMPBELL & Co., Carpet, Oil-Cloth and Curtain Warehouse, 101 Great St. James Street.

ggan David, laborer, Centre n Seigneurs
ggan John, laborer, 116 Ann
ggan Michael, grocer, 634 St. Joseph
ggan Mrs. Ann, wid William, 20 Chenneville
ggan Patrick, carter, 562 St. Bonaventure
ggan Patrick, grocer, 147 McCord
ggan Thos., carpenter, Centre n Seigneurs
guay Louis, shoemaker, 450 St. Mary
guay Louis, shoemaker, 6 Wolfe
guay Louis R., bailiff, 179 Montcalm
guay Mrs. C., w Pierre, Montcalm n Ontario
HAMEL AMABLE, grocer, cor Napoleon
nd Visitation
hamel Antoine, 59 Visitation
hamel J. N., grocer, 142 Lagauchetière
hamel Jean Bte., cabinetmaker, 4 Napoleon,
36 Visitation
hamel Jean Bte., laborer, 48 Sydenham
HAMEL JOSEPH, advocate, 28 St. Vincent,
241 Sherbrooke
hamel Joseph, laborer, 8 St. Monique
hamel Joseph, sen., grocer, 36 Visitation
hamel Joseph N., grocer, 53 Visitation
e Michael, teacher, 463 Lagauchetière
nde Jérémie, policeman, 36 Durham
naine Adolphe, livery stables, 1 Campeau
MAINE C. A., City express office, 156
otre Dame, h 1 Campeau
nas Charles, laborer, 13 St. Félix
nas Edouard, patternmaker, r 140 St. Martin
nas Jean Bte., grocer, Bourget, Coteau St.
ugustin
nas Louis, printer, 33 Sanguinet
nas Mrs. Marg., wid Thomas, 189 Montcalm
AS NORBERT, advocate and law stamp
mmissioner, 481 St. Joseph
esnil Charles, blacksmith, r 357 St. Mary
esnil Jean Bte., dry goods, 357 St. Mary
ont Amable, joiner, 227 Lagauchetière
ont Gilbert, saddler, 98 St. Hubert
ont Jean Bte., stonecutter, 62 Dorchester
ont Jean Bte., stonecutter, 40 DeSalaberry
ont Joseph, fruit, 126 Craig
ont Jos. S., bailiff City Treasurer's office,
St. Nicholas Tollentin
ont Louis, stonecutter, r 47 Durham
ont Magloire, butcher, 18 Papineau market.
8 Papineau road
ont Magloire, butcher, 154 Papineau road
ont Mrs. J., w L., fruit dealer, 21 Cemetery
ontier Léon, teacher, 17 St. Louis
OUCHEL ALFRED, & CO., grocers, wine
d spirit merchants, 613 St. Mary
oulin Charles, binder, 168 Wolfe
oulin Cyrille, carpenter, 137 Panet
oulin Mrs. Eulalie, wid Pierre, 166 Wolfe
, WIMAN & CO., mercantile agency, Union
ildings, 45 St. François Xavier. *See*
vertisement
BAR CHARLES, manufacturer and im-
ter of fishing tackle, 25 St. Urbain
ar James, engineer, 97 Duke

Dunbar Peter, barber, 28 Little St. James
Dunbar W. N., storeman, 112 St. Elizabeth
Dunbar W. S., tinsmith, 8 St. François Xavier, bds at 30 St. Antoine
Dunbury Henry, nailer, Côte St. Paul
Dunbury Jas., carter, Canning terrace, Canning
Duncan Adam, clerk, Farm n Wellington
Duncan Arch., fitter, Spiers lane off 102 Prince
Duncan David, fitter, Condé n Centre
Duncan George, beer bottler, 31 Bonsecours
Duncan Henry, of Henry Duncan & Co., 445 Sherbrooke
DUNCAN HENRY, & CO., agents Western Insurance Company of England (limited), 39 St. François Xavier
Duncan James, artist, 100 St. Louis
Duncan James, laborer, 16 Queen
Duncan John, miller, 103 Duke
Duncan Mrs. A., dressmaker, 316 St. Lawrence
Duncan Mrs. Ann, wid George, 643 Craig
Duncan Mrs. R., wid T., teacher, 283 St. Joseph
Duncan Robt., barrack sergeant, 39 St. Louis
Dunkerton Robt., fancy goods, 472 St. Mary
Dunkin Ralph F., hotel, Hochelaga n Tollgate
Dunlea Patrick, trader, 76 Colborne
Dunlevy Mrs. Ellen, wid Higgins James, grocer, Bourget, Coteau St. Augustin
DUNLOP & BROWNE, advocates, 66 Little St. James
Dunlop Charles, clerk, bds at 22 St. Henry
Dunlop Charles J., of Dunlop & Browne, Côte St. Catherine
DUNLOP COL. R. FRANCIS, C.B., commanding Royal artillery in Canada, 735 Sherbrooke
Dunlop James, conductor G. T. R., Magdalen
DUNLOP JOHN, advocate, 66 Little St. James, h 76 Cathcart
Dunlop John, plasterer, 125 St. George
Dunlop John C., of Dunlop & Browne, Côte St. Catherine
DUNLOP & O'BRIEN, engravers, lithographers and printers, 32 Great St. James. *See Advertisement*
Dunlop William, bookkeeper, 99 Queen
Dunlop William, plasterer, 125 St. George
Dunn Alexander, plumber, 13 Dumarais
Dunn Andrew, engineer, 96 Kempt
Dunn Andrew, laborer, 20 Basin
Dunn Andrew, laborer, 94 Kempt
Dunn Andrew, shoemaker, St. Patrick n Island
Dunn Cornelius, storeman, St. Bonaventure
Dunn Edward, laborer, 73 Ann
Dunn George, engineer, 99 Prince
Dunn James, customs officer, 34 St. Urbain
Dunn James, laborer, r 11 Wolfe
Dunn James, storeman, 1 Chaboillez
DUNN JOHN, Fountain house, 2 and 4 St. Joseph, cor McGill
Dunn Joseph, of P. & J. Dunn, Côte St. Paul
Dunn Michael, driver G. T. R., 107 Mountain
Dunn Michael, laborer, 158 Duke
Dunn Mrs. C., w J., laundress, 90 Chenneville

anch Office, 104 St. Frs. Xavier Street, Simpson & Bethune, General Agents.

R. CAMPBELL & Co., Carpet, Oil Cloth and Curtain Warehouse, 101 Great St. James Street.

DUNN P. & J., nail and spike works, Côte St. Paul
Dunn Patrick, of P. & J. Dunn, Côte St. Paul
Dunn R., butcher, Grand Trunk n Wellington
Dunn Robert, bookkeeper, 341 Dorchester
Dunn William, messenger Bank of B. N. A., basement 34 Gt. St. James
Dunning Mrs. B., wid James, 811 St. Catherine
Dunnon Patrick, tailor, 9 Jurors
Dunphy P., laborer, 204 Ottawa
Dunphy Peter, laborer, 37 Murray
Dunphy Thos., waiter, 31 St. George
Dupéré Miss Josephte, 13 Little St. James
Duplanté François, carter, r 68 Visitation
Duplessis Jean Bte., bricklayer, German n St. Catherine
Duplessis Joseph, bricklayer, 15 St. André
Duplessis Napoléon, painter, 322 St. Nicholas Tollentin
Duplessis Noël, Côte des Neiges
Duplessis Phocas M., superintendent Institut Canadien, 393 St. Catherine
Dupont Adolphe, builder, 24 Dubord
Dupont Augustin, sawyer, 209 Lagauchetière
Dupont Dominique, bailiff, St. Vincent, h 119 Amherst
Dupont Guillaume, shoemaker, 190 Montcalm
Dupont Jean Marie, laborer, Cadieux, St. J. Bte. village
Dupont & Limoges, woodyard, 39 St. Lambert
Dupont Miss F., seamstress, r 245 St. Dominique
Dupont Narcisse, of Dupont & Limoges, cor Mignonne and German
DUPRAS CALIXTE, grocery and provision store, 34 to 38 St. Mary
Dupras Cyrille, carpenter, 52 St. Martin
Dupras Eugène, carriagemaker, 199 Montcalm
Dupras Jos., boots and shoes, 547 St. Catherine
Dupras Léon, carter, 66 Sydenham
Dupras Mrs. M., wid Paquette F. D., Hochelaga
Dupras Pierre, laborer, Coteau St. Pierre
Dupré Benjamin, clerk, Côte St. Louis
Dupré Charles, clerk, 41 St. Dominique
Dupré Dominique, jun., J.P., Côte St. Louis
Dupré Dominique, sen., Côte St. Louis
Dupré Frs. X., quarryman, Côte St. Louis
Dupré Joseph, quarryman, Côte St. Louis
Dupré Louis, quarryman, Côte St. Louis
Dupré Mrs. Julie, wid Antoine, 86 St. Hubert
Dupré Narcisse, laborer, 413 Lagauchetière
Dupré Pierre, trader, r 346 St. Joseph
Dupréière Joseph, laborer, 153 Panet
Dupuis Alfred, lumber dealer, 260 Montcalm
Dupuis Antoine, blacksmith, 87 Wolfe
Dupuis Charles, laborer, 129 St. Lawrence
Dupuis Domithilde, wid M. B., Côte St. Paul
Dupuis Ed., of Dupuis & Labelle, 13 Sanguinet
Dupuis François, 161 Lagauchetière
Dupuis François, clerk, 252 Mignonne
Dupuis Jean Bte., lumber merchant, 249 Craig, h 196 Visitation
Dupuis Jean Bte., lumber dealer, 33 Amherst
Dupuis Joseph, baker, 35 St. André
Dupuis Jos., insp. of chimney sweeps, 99 Vict
Dupuis Joseph, shoemaker, 43 St. Philip
DUPUIS & LABELLE, general dry goods, 6
Notre Dame
Dupuis Louis, bookkeeper, 497 St. Catherine
Dupuis Mrs. Isabel, wid Hyacinthe, 43 St. Philip
Dupuis Pierre, cooper, Côte St. Paul
Dupuis Pierre, tobacconist, 208 St. Lawrence
Duquette A., shoemaker, lane off 91 Versailles
Duquette Frederick, horsedealer, 47 Dupré lane
Duquette François, carriagemaker, 17 Mountain
Duquette Frs., saddler, 10 Jacques Cartier sq
Duquette Paul, laborer, St. Columban
Duquette Pierre, shoemaker, 421 St. Joseph
Durack P. J., grocer, cor St. Urbain and Vict
Durançeau Baptiste, shoemaker, 106 Versailles
Durand Adolphe, farmer, Hochelaga
Durand Adolphe, shoemaker, 224 Montcalm
Durand Benjamin, notary, 49 Little St. James
h 351 St. Catherine
Durand & Bourbonnière, notaries, 18 St. Thérèse
Durand Dse., notary, bds at 351 St. Catherine
Durand Jérôme, laborer, Hochelaga
Durand Joseph, baker, 22 Emery
Durand Joseph, notary, 135 St. George
Durand Louis, farmer, Riviere St. Pierre
Durand Michel, 44 St. Vincent
Durand Michel, carpenter, 169 Panet
Durand Moïse, horsedealer, 3 St. Henry
DURAND N., advocate, 73 Little St. James
44 St. Vincent
Durand Olivier, baker, 526 Dorchester
Durand Victor, joiner, 167 St. Martin
Durette George, watchmaker, 100 Amherst
DURNFORD PHILIP, revenue inspector, 2nd
Division, office 23 St. Vincent, h Green Hyth
continuation of Dorchester west
Durocher André, joiner, Margaret, Tannery
Durocher Cyrille B., blacksmith, Hochelaga
Durocher Félix, grocer, George Hypolite, St
J. Bte. village
Durocher Frs., laborer, St. Philippe, Tannery
Durocher Hyacinthe, carter, 11 Cadieux, St
J. Bte. village
Durocher Joseph, carter, Margaret, Tannery
Durocher Joseph, laborer, 9 Allard
Durocher Louis, engineer, 82 St. Louis
Durocher Onési., contractor, 560 St. Catherine
Durocher Paul, carter, Côteau St. Augustin
Durocher Peter, shoemaker, 50 Chaboillez
Durocher Toussaint, carter, 46 Chaboillez
Durrell Robert T., clerk, 125 German
Dusablon Octave, carpenter, 53 Seaton
Dussault Joseph, brakeman, r 30 Bruchési
Dussault Octave, butcher, St. Dominique, St
J. Bte. village
Dussault Pierre, cooper, 150 St. Joseph
Duston John, grocer, 596 Wellington
Dutours Jean, blacksmith, 33 Versailles
Dutours Louis R., blacksmith, Longue Point
Dutton capt. Thomas F., 61 Prince

LONDON AND LANCASHIRE FIRE AND LIFE INSURANCE COMPANIES,

R. CAMPBELL & Co., Carpet, Oil Cloth and Curtain Warehouse, 101 Great St. James Street.

utton Jos. T., 17 Berthelet
utton Miss, music teacher, 17 Berthelet
uval Adolphe, painter, 55 St. Christophe
uval Alfred T., laborer, 69 Guy
uval Baptiste, carpenter, 6 Voltigeurs
uval Guillaume, farmer, 275 Fullum
uval Jean Bte., laborer, 62 Durham
uval Joseph, painter, 113 Lagauchetière
uval Louis, laborer, r 9 Rousseau
uval Miss, boardinghouse, 74 St. Nicholas Tollentin
uval Mrs. Louise, wid F., laundress, 69 Wolfe
uval N., teacher of French, 746 St. Catherine
uval Olivier, joiner, Jean, St. J. Bte. village
uverger Baptiste, mason, 205 Visitation
uverger J. V., clerk Recorder's court, 247 St. Nicholas Tollentin
uverger Joseph, actor, 69 St. Dominique
uverger Louis Norbert, of Sénécal & Duverger, 21 Sanguinet
uverger Miss Délima, seamstress, 75 Champ de Mars
UVERNAY FRÈRE, printers and publishers of La Minerve, and general job printers, 16 St. Vincent
wyer Cornelius, laborer, Congregation n Wellington
wyer Dennis, carpenter, 42 Kempt
wyer Dennis, gardener, 259 Ontario
wyer James, carpenter, 173 Ottawa
wyer John, ironfounder, 166 Seigneurs
wyer John, tailor, 44 Craig
wyer John, trader, 52 Kempt
wyer Mrs. Margaret, wid Matthew, Farm n Wellington
wyer Mrs. Mary, wid Patk., r 540 Dorchester
wyer Patrick, carter, Canning
wyer Patrick, carter, Richardson
wyer Patrick, stevedore, 77 College
wyer Philip, of Dwyer & Tolland, 95 Fortification lane
WYER & TOLLAND, coach and sleigh makers, 586 Craig, and 93 Fortification lane
YDE COLONEL JOHN, of Dyde & Major, commandant Active volunteer force, 8 Prince of Wales terrace, 901 Sherbrooke
yde James, laborer, 11 St. Adolphus
YDE & MAJOR, pot and pearl ashes inspector, 14 to 22 College
er James, engineer, 187 Richmond
man Mrs. Patrick, 353 Wellington
den Moses, clerk, 357 St. Lawrence
die George W., 7 Prince of Wales terrace, 899 Sherbrooke
die John, Metcalf terrace, Côte St. Antoine
gan James, tailor, 5 Anderson
GER W. L., inspector of beef and pork for the city and district of Montreal, 44 Wellington, h 40 Beaver hall terrace
GLE HOTEL, Hiram Edson, proprietor, 23 and 31 College. *See Advertisement*
le Jas., carter, Canning terrace, Canning
Earsman Alexander, gasfitter, 177 Dalhousie
Easdon Alexander, 18 Cotté
Eastman William H., butcher, 18 St. Lawrence market, h 20 Upper St. Lawrence
EASTON WILLIAM, notary public, 75 Little St. James, h 13 Mansfield
EASTTY WILLIAM E., auctioneer and importer of crockery, glassware, cutlery, and linseed oil, 24 and 26 St. Peter, h 702 Lagauchetière
Eastwood D. S., Ontario bank, 281 Dorchester
Eastwood John, axemaker, Côte St. Paul
Eaton Charles, carter, 207 College
EATON RICHARD, superintendent locomotive department G. T. R., 267 St. Antoine
EAVES WILLIAM, watch manufacturer, and importer of watches, watch materials, jewellery, &c., 96 St. François Xavier
ECHO, AND PROTESTANT EPISCOPAL RECORDER, weekly, annual subscription $2; Thomas Sellar, proprietor; Penny, Wilson & Co., printers, 345 Notre Dame
École des Frères de la Doctrine Chrétienne, Odilard Marie, principal, Dorchester east
ECROYD THOMAS, tanner and morocco leather dresser, 154 William, bds at Merchants hotel, 51 College
Ecuyier Pierre, laborer, 71 Berri
Edginton Richard, butcher, 5 Bonsecours market, h 58 Montcalm
Edmond Joseph, bds at 42 German
Edmond Mrs. Jules, wid François, confectioner, 298 St. Nicholas Tollentin
Edouard Pierre, clerk, 51 St. Elizabeth
EDSON HIRAM, proprietor of Eagle hotel, 23 and 31 College
EDUCATION DEPARTMENT, hon. P. J. O. Chauveau, chief superintendent, Old Government house, 136 Notre Dame
Edward David, grocer, 475 St. Joseph
Edward John, grocer, 98 Versailles
Edwards Charles D., of Kershaw & Edwards, 234 St. Urbain
EDWARDS DR. NELSON, dental surgeon, mechanical dentist, and manufacturer of artificial teeth, 304 Notre Dame
Edwards Mrs. Sarah, wid Thomas, milliner, 31 Dupré lane
EDWARDS REV. JOHN, baptist, 239 St. Urbain
Edwards Samuel, grocer, 235 St. Martin
Edwards Sidey, bookbinder, 67 Hermine
Edwards Thomas, broker, r 131 St. Alexander
Edwards W. S., hairdresser, 47 Common
Egan Christopher, custom house broker, 37 St. Alexander
Egan David, policeman, 214 St. Catherine
EGAN JOHN, estate of, Exchange court, 10 Hospital
Egan John, pensioner, 126 St. Bonaventure
Egan Mrs. A., wid John, St. Patrick n Island
Egan Thomas, carter, 269 Sanguinet

Branch Office, 104 St. Frs. Xavier Street, Simpson & Bethune, General Agents.

R. CAMPBELL & Co., Carpet, Oil Cloth and Curtain Warehouse, 101 Great St. James Street.

Eglauch L., professor of music, 114 St. Constant
Ekers Thomas A., of Bowes & Ekers, 1 Exeter terrace, 393 St. Lawrence
Elder Mrs. G., wid Thomas, dressmaker, 23 St. Alexander
Eldred John W., miller, 513 William
Eleau François, 163 Panet
Elie Charles, engineer, 80 Campeau
Elie Jean Bte., laborer, 312 St. Joseph
Elie Mrs. Marie Anne, wid Pierre, 13 Campeau
Ellard George, basketmaker, r 28 Bleury
ELLEGOOD REV. JACOB, M.A., incumbent, St. James the Apostle ch., Episcopal, h 2 South Esk place, 271 Mountain
Ellenburgh John, shoemaker, r 72 St. Maurice
Ellicot Jas., carpenter, Victoria place, Athol
Ellicot John, plumber, 56 St. Urbain
ELLIOTT ANDREW, carpenter and builder, 77 St. Catherine
Elliott Andrew, officekeeper, 385 Craig
ELLIOTT & CO., wholesale hardware merchants, Joseph's buildings, 16 Lemoine
Elliott Hugh, carter, 545 St. Bonaventure
Elliott J., 3 Tirconnell place, 395 Dorchester
Elliott J., conductor, G. T. R., 39 St. Patrick
Elliott James, coachman, Dorchester west
ELLIOTT JOHN, grocer, wine and spirit merchant, 194 to 198 St. Paul, and 155 and 157 Commissioners, h 483 Sherbrooke
Elliott John, of Elliott & Co., 20 Richmond sq
Elliott John, laborer, Côteau St. Augustin
Elliott Mrs. Janet, wid William, 7 St. Germain
Elliott R., farmer, Logan's farm, head Amherst
ELLIOTT REV. JAMES, 2 Hanover terrace, 79 Bleury
Elliott Robert, grocer, 75 Wellington
Elliott Thomas, shoemaker, 165 German
Elliott William, blacksmith, 20 Grey Nun
Ellis George, patternmaker, Congregation
Ellis Henry, fitter, Congregation n Wellington
Ellis James, bookkeeper, 287 Dorchester
Ellis James, cooper, 35 King
Ellis James, laborer, Petite Côte
Elvin Richard, private Royal Artillery, 4 Grant
Elwell Herbert, of Elliott & Co., 4 Abbotsford terrace, 1064 St. Catherine
Elworthy William G., traveller, 15 Aylmer
Eman George, gardener, 26 Blache lane
Embleton Mrs. E., wid Richard, 123 German
Emerson Andrew, trader, 62 Amherst
EMERSON BERNARD, cabinetmaker, 490 Dorchester, h 62 Amherst
Emerson John, fruit dealer, 14 St. Nicholas Tollentin
Emery Michel, P.O. clerk, 350 Lagauchetière
Emery Thomas W., tinsmith, 564 Dorchester
EMIGRATION OFFICE, GOVERNMENT, Jos. H. Daley agent, 309 Commissioners
Emond Alexis, laborer, 110 Amherst
EMOND CLÉOPHAS, Empire bowling hall, 518 Craig, h Bonsecours cor St. Louis
Emond Cleophas, & Co., grocers, 261 Craig
Emond Edouard, butcher, 11 Bonsecours market, h 171 Panet
Emond H., carpenter, Centre n Montmorenci
Emond Isidore, butcher, 1 St. Antoine market, h 8 Schoolhouse
EMOND J. B., ball alley, 274 Craig
EMOND J. B., grocery and tavern, 272 Craig cor Campeau
Emond Janvier, painter, 82 Dorchester
Emond Jean, merchant, 198 Panet
Emond Jean Baptiste, 214 Panet
Emond Jean Bte., painter, 60 Sydenham
Emond Jean Bte., stonecutter, 1 Allard
Emond Jean Marie, butcher, 11 Bonsecours market, h 293 St. Catherine
Emond Joseph, horsedealer, 26 Chaboillez
Emond Joseph, quarryman, Côte St. Louis
Emond Michel, quarryman, Côte St. Louis
Emond Mrs. M., wid, tavern, Côte St. Catherine
Emond Mrs. Marie, wid Jean M., 125 Beaudry
Emond Odillon, clerk, 1 St. Joseph
Emond Pierre, shoemaker, 343 Visitation
Emond Thomas, laborer, 73 Prince
Emond William, grocer, 65 Papineau road
Empey Alexander, of Empey, Johnstone & Co., 2 Nightingale place, 965 St. Catherine
Empey Bolton, of Empey, Johnstone & Co., bds at Ottawa hotel, 252 Gt. St. James
EMPEY HENRY, & CO., commission merchants, 26 Foundling
EMPEY, JOHNSTONE & CO., wholesale importers of staple dry goods, 16 St. Helen
Empson John, civil engineer, 22 St. Monique
Endicott William, carter, 394 St. Joseph
ENFANT JÉSUS CHURCH, rev. M. Tallet, director, Côte St. Louis
England Hugh, farmer, Long Point
English Mrs. Bridget, wid Patrick, 68 Kempt
English Mrs. Elizabeth, wid William, 156 Vitré
English Mrs. Jemima E., wid Charles, seamstress, 174 St. Lawrence
ENGLISH S., family grocer and coffee roaster, 392 and 394 Notre Dame, h 23 Beaver hall
ENGLISH WORKINGMEN'S ASSOCIATION rooms, S. C. Bagg, president, Central Fire station, 607 Craig
Ennis John, bookbinder, 67 Duke
Ennis John, hairdresser, 235 Craig
Ennis Wm., Exchange saloon, 168 Gt. St. James
Enrichon Moïse, tanner, Côte des Neiges
Enright Edward, water policeman, 154 Prince
Enright John, boardinghouse, 35 Common
Enright John, grocer, 266 William
Enright John, switchman, Coteau St. Augustin
Enright Patrick, laborer, 28 St. George
ERMATINGER LIEUT. COL. WILLIAM, inspecting field officer active volunteer militia, office west wing of Old Government house, Notre Dame, h 6 St. Sophia place, 74 McGill College av
ESDAILE J. & R., brokers, 7 and 9 St. Sacrement

LONDON AND LANCASHIRE FIRE AND LIFE INSURANCE COMPANIES,

THE

EUROPEAN

(Life and Guarantee)

ASSURANCE SOCIETY,

Of LONDON and EDINBURGH.

(EMPOWERED BY SPECIAL ACTS OF BRITISH AND CANADIAN PARLIAMENTS,)

FOR

LIFE ASSURANCE, ANNUITIES,

AND THE

GUARANTEE OF FIDELITY

In Situations of Trust.

SUBSCRIBED CAPITAL, £700,000 Stg.,

WITH POWER TO INCREASE TO ONE MILLION Stg.,

ANNUAL REVENUE, - - - £300,000 Stg.

Head Offices:—London, Edinburgh, and 71 Great St. James Street, Montreal, C. E.

Chairman of the London Board.

HENRY WICKHAM WICKHAM, Esq., M.P. FOR BRADFORD.

Directors in Canada.

HENRY THOMAS, Esq., (Messrs. Thomas, Thibaudeau & Co.,) Director, Bank of Montreal, *Chairman.*

THE HON. CHAS. ALLEYN, Q.C., M.P.P., Quebec.
CHAS. JOHN BRYDGES, Esq., Managing Director of the Grand Trunk Railway, Montreal.
HUGH ALLAN, Esq., Montreal.
THOMAS CRAMP, Esq., (D. TORRANCE & Co.) Montreal.
ROBERT CASSELS, Esq., Cashier, Bank of Upper Canada, Toronto.

SOLICITORS.

Lower Canada.
Messrs. CARTIER & POMINVILLE.

Upper Canada.
THOS. GALT, Esq., Q.C.

MEDICAL ADVISER.
WM. FRASER, Esq., M.D.

SECRETARY FOR CANADA,
EDWARD RAWLINGS.

The Directors are fully qualified Shareholders in the Society.

GUARANTEE DEPARTMENT.

In addition to the Business usually transacted by Life Assurance Associations, this Society is specially constituted to grant Bonds of Indemnity to Bankers, Merchants, Public Companies, Municipal Corporations and others, against losses occasioned by the dishonesty or infidelity of their Employees.

TO EMPLOYERS

The system of this Society offers great advantages, inasmuch as it not only secures to them the prompt payment of any loss so sustained; but affords them the means of avoiding the unpleasantness, and to a great extent uncertainty, attendant upon Private Suretyships; and as the Society, *for its own safety*, takes all steps to ascertain the character of an applicant for employment, Employers are relieved of that necessarily delicate and troublesome task, and are assured by the fact of the Society's consenting to grant a guarantee, that the Candidate for such employ has been found, as far as it is possible to be known, fully worthy of their confidence and trust.

TO EMPLOYEES,

It obviates the unpleasant necessity of resorting to their personal friends, and enables them by payment of a small annual premium, to be their own independent sureties—with the satisfaction of feeling that the security they give is of the most substantial nature, and at the same time, a convincing proof of their well-established trustworthiness.

TO BONDSMEN,

It affords, in approved cases, the means of immediate release from the liability under which they have placed themselves: every facility being given to substitute the Society's Bonds for existing suretyships—no expense beyond the actual premium being incurred.

This system of Guarantee has been thoroughly tested, and its advantages largely made use of by the Mercantile and Commercial Communities in Great Britain, and most of her dependencies—the various departments of Government, in addition, being authorized by special Act of the Imperial Parliament to accept the Bonds of *this Society only*.

The Rates of Premium in all cases are commensurate with the risk incurred.

THE GUARANTEE BONDS OF THIS SOCIETY ARE NOW GENERALLY ADOPTED AS SECURITY FOR EMPLOYEES, BY THE BANKS, RAILWAYS, CORPORATIONS, AND COMMERCIAL INSTITUTIONS AND FIRMS, THROUGHOUT CANADA.

The **Government Departments** are also authorized by special Act of the Provincial Parliament to accept these Bonds in lieu of or in addition to private securities.

ALL PREMIUMS RECEIVED IN CANADA—INVESTED IN THE PROVINCE.

THE EUROPEAN ASSURANCE SOCIETY.

LIFE DEPARTMENT.

This Society, from its peculiar constitution and the large amount of its income, from both premiums and invested Capital, is in a position to transact Life Assurance business upon terms unusually favorable to Assurers.

The following are the more prominent features in this Department:—

All Life Policies issued upon the faithful representations of Assurers, are indisputable.

Policies, on which five full premiums have been paid, are purchased by the Society.

On Policies for over £200 stg. for the whole of Life, one half the premiums for first five years may remain unpaid at interest at six per cent. per annum.

Three-fourths of the entire Life *and Guarantee* **profits** of the Society are divisible amongst the Life Policy Holders on the Profit scale of Premiums every Five Years.

Thirty days' grace is allowed for payment of Premiums, and in the event of death before the expiry of such grace, the claim will be paid, less amount of premium due.

Policies lapsed by non-payment of premiums may be subsequently renewed by paying the premium, and a small fine, on the production of satisfactory evidence of the good state of the life assured.

All claims, Life or Guarantee, paid without reference to London.

TABLE OF RATES for Assurance of £100 Stg. ($486.67) on a single life for the whole term, with right to participate in the Periodical Divisions of Profits.

Age next Birthday.	Annual Premium. Stg.	Annual Premium. Cy.	Half-yearly Premium. Stg.	Half-yearly Premium. Cy.	Age next Birthday.	Annual Premium. Stg.	Annual Premium. Cy.	Half-yearly Premium. Stg.	Half-yearly Premium. Cy.
	£ s. d.	$ c.	£ s. d.	$ c.		£ s. d.	$ c.	£ s. d.	$ c.
15	1 13 7 or	8.17	0 17 4 or	4·21	38	3 0 0 or	14·60	1 10 10 or	7·50
16	1 14 6 "	8·40	0 17 10 "	4·33	39	3 1 10 "	15·04	1 11 10 "	7·75
17	1 15 4 "	8·60	0 18 4 "	4·46	40	3 3 9 "	15·51	1 12 10 "	7.99
18	1 16 3 "	8·82	0 18 8 "	4·54	41	3 5 11 "	16·04	1 13 11 "	8·25
19	1 17 2 "	9·04	0 19 2 "	4·66	42	3 8 0 "	16·55	1 15 0 "	8·52
20	1 18 0 "	9·24	0 19 8 "	4·78	43	3 10 3 "	17·09	1 16 3 "	8·82
21	1 18 11 "	9·46	1 0 1 "	4·89	44	3 12 9 "	17·70	1 17 4 "	9·09
22	1 19 11 "	9·71	1 0 7 "	5.01	45	3 15 3 "	18·31	1 18 9 "	9·43
23	2 0 10 "	9·93	1 1 0 "	5·11	46	3 17 11 "	18·96	2 0 2 "	9·77
24	2 1 9 "	10·15	1 1 6 "	5·23	47	4 0 9 "	19·65	2 1 6 "	10·09
25	2 2 9 "	10·40	1 2 0 "	5·35	48	4 3 9 "	20·38	2 3 2 "	10·50
26	2 3 10 "	10·66	1 2 7 "	5·49	49	4 6 11 "	21·15	2 4 10 "	10·90
27	2 4 10 "	10·90	1 3 1 "	5·62	50	4 10 3 "	21·96	2 6 7 "	11·33
28	2 5 11 "	11·17	1 3 8 "	5·76	51	4 13 11 "	22·85	2 8 4 "	11·76
29	2 7 1 "	11·45	1 4 3 "	5·90	52	4 17 8 "	23·76	2 10 4 "	12·24
30	2 8 2 "	11·69	1 4 10 "	6·04	53	5 1 9 "	24·75	2 12 4 "	12·73
31	2 9 5 "	12·02	1 5 6 "	6·20	54	5 5 11 "	25·77	2 14 7 "	13·27
32	2 10 8 "	12·32	1 6 1 "	6·35	55	5 10 6 "	26·88	2 17 0 "	13·86
33	2 12 1 "	12·67	1 6 10 "	6·53	56	5 15 2 "	28·02	2 19 5 "	14·55
34	2 13 6 "	13·01	1 7 7 "	6·71	57	6 0 4 "	29·28	3 2 1 "	15·10
35	2 15 0 "	13·38	1 8 4 "	6·89	58	6 5 9 "	30·59	3 4 11 "	15·79
36	2 16 7 "	13·76	1 9 1 "	7·08	59	6 11 7 "	32·01	3 7 11 "	16·52
37	2 18 3 "	14·17	1 10 0 "	7·30	60	6 17 9 "	33 51	3 11 1 "	17·29

EXAMPLE.—A person 25 years of age, by paying £2 2s. 9d. Stg. ($10.40) annually, can secure £100 Stg. ($486.67) whenever death may happen, together with such addition as may have been appropriated to the Policy by way of Bonus.

Premiums are also made payable Quarterly.

Persons assuring their lives in this Society can avail themselves of the Society's Suretyship to a proportionate amount, at any time—FREE OF EXPENSE.

THE EUROPEAN ASSURANCE SOCIETY.

Assurances are also granted upon Joint Lives; for Short Terms; or for sums payable at a Stated Age.

Assurances may be effected for India or China on reasonable terms, and on the lives of Naval and Merchant Seamen and Officers, at moderate rates.

Whole-World Policies are also granted by the Society, giving the Assured permission at any time to go to, reside in, and return from, all parts of the world, on payment of a fixed but moderate rate of Premium.

The Combination of Life Assurance with Guarantee, is a feature *introduced and transacted solely by this Society*; it affords the following important advantages to the Assured:—

When the Life and Guarantee Policies are for an equal amount, (the rate of Premium of the Guarantee not exceeding one and a half per cent.,) an abatement equal to half of the Guarantee Premium is made in the Life Premium.

When the Life Assurance is for DOUBLE the amount of the Guarantee, (the rate being as before stated,) the whole of the Guarantee Premium is appropriated to the Life Premium.

For example, a Guarantee Policy is required by A. B. for £500 Stg., and the Premium being one and a half per cent. for the character of the risk undertaken, he pays £7 10s. Stg. a year. He Assures his Life for an equal amount, and the age being, say 35 next birthday, the Annual Premium, *with Profits* as per Table of Rates annexed, is £2 15s. Stg. per cent., equal to £13 15s. Stg., for £500 Stg.; but an abatement equal to half of the Guarantee Premium being allowed, the Life Premium is reduced to £10 Stg., thus presenting the advantage of an immediate reduction of the Premium equal to 27 per cent., or a prospective Bonus of £135 Stg. on the amount assured.

Or, suppose the Guarantee to be as above stated, £500 Stg., and the Life Assurance £1,000 Stg., the yearly Life Premium, as above specified, would be £27 10s. Stg.; but the whole of the Guarantee Premium (£7 10s. Stg.) being allowed, the Life Premium is reduced to £20 Stg., being equal to 26 per cent. immediate reduction of premium, or a prospective addition of more than £230 Stg. to the sum assured.

In other cases than those specified, the reductions are matter of special arrangement, and depend on the class of risk, rate of premium, and the relative proportion of Life and Guarantee.

The foregoing benefits are available by existing Guarantee Policy holders, who may be disposed to effect a Life Assurance, or by Life Policy holders who may hereafter require Guarantee.

Prospectuses, Forms of Proposals, Agency Applications, and all information may be obtained from the Canada Head Office, Montreal.

EDWARD RAWLINGS,
Secretary.

June, 1865.

R. CAMPBELL & Co., Carpet, Oil Cloth and Curtain Warehouse, 101 Great St. James Street.

Esdaile Robert, of J. & R. Esdaile, Bellevue cottage, head of Durocher
ESINHART JOHN, architect, 522 St. Catherine
Eslinger Manuel, butcher, r 245 St. Dominique
ESPLIN CHARLES, steam saw and planing mills, and packing case factory, 111 Duke, lumber yard 106 Duke
ESTATE MASSON, Louis Beaudry, manager, cor St. Gabriel and Little St. James
Etherington Geo., watchmaker, 497 St. Mary
Etienne Joseph, clerk, 120 Durham
Etier Alexis, joiner, Côteau St. Augustin
Etier André, trader, 133 Dorchester
Etier Augustin, carter, r 184 St. Maurice
Etier Benjamin, wooddealer, 482 St. Joseph
Etier Charles, sawyer, r 124 Barré
Etier Christin, laborer, 170 Amherst
Etier Christin, jun., laborer, 170 Amherst
Etier Henry, shoemaker, 181 Beaudry
Etier Jean B., butcher, Centre n St. François
Etier Jean Bte., joiner, 226 Montcalm
Etier Joseph, carpenter, 280 St. Dominique
Etier Louis, carpenter, St. Catherine n Panet
Etier Louis, carpenter, Côteau St. Augustin
Etier Miss M., teacher, Côteau St. Augustin
Etier Mrs. Emilie, wid Luc, 53 Labelle
Etier Mrs. Marie, wid Chas., 226 St. Catherine
Etier Mrs. P., seamstress, 219 Lagauchetière
Etier Narcisse, joiner, 211 Montcalm
Etier Nicolas, butcher, 17 Papineau market, h 320 Visitation
Etier Nicolas, butcher, 10 St. Lawrence market
Etier Philip, stonecutter, 49 Lagauchetière
Etier T., carpenter, 196 St. Charles Borromée
Etier Toussaint, quarryman, Côte St. Louis
Etu Jean Bte., farmer, Long Point
Etu Noël, grocer, 93 St. André
Euard John, saddler, 30 Chaboillez
Eucep Elie, joiner, 201 St. Nicholas Tollentin
EUROPEAN ASSURANCE SOCIETY, Life and Guarantee, Edward Rawlings, secretary, 71 Gt. St. James. *See Advertisement, pages* 139, 140, 141 *and* 142
Evans Alfred, storeman, 144 Ann
EVANS BROTHERS, firewood and coal merchants, 735 Craig cor Victoria sq, and 10 McCord. *See Advertisement*
EVANS EDWYN, general merchant and manufacturers agent, 4 Exchange court, Hospital, h Devonshire place, 710 Sherbrooke
EVANS & EVANS, wholesale hardware merchants, 455 St. Paul. *See Advertisement*
Evans J. E., of Evans Bros., 862 Sherbrooke
Evans James S., of J. S. Evans & Co., 3 Princess Royal terrace, 253 University
EVANS JAMES S., & CO., clothiers, 146 McGill and 9 Longueuil lane
EVANS JOHN HENRY, wholesale and retail hardware merchant and importer of iron and general hardware, 463 to 469 St. Paul, and 14, 18 and 20 St. Nicholas, h head Ontario av, Sherbrooke
Evans John J., of Evans & Son, 24 St. Constant
Evans Mrs., wid William, 12 Latour
Evans Philip D., civil engineer, St. Augustin, Coteau St. Augustin
Evans Robert, of Evans Brothers, 11 Holyrood place, 37 McGill college av
Evans S. W., boots and shoes, 385 Notre Dame
Evans Samuel R., of Evans & Evans, 20 McGill college av
EVANS & SON, hardware manufacturers agents, 10 St. Nicholas cor St. Paul
EVANS STUART, boot and shoe warehouse, 186 McGill, h 15 St. François de Salles
EVANS THOMAS, sen., assistant secretary of Colonial Church and School society, Devonshire place, 710 Sherbrooke
Evans Thomas Alfred, of Evans & Evans, 109 St. Antoine
Evans Thomas W., of Evans Brothers, Mansfield place, 862 Sherbrooke
Evans Thomas W., puddler, Côte St. Augustin
Evans Walter, clerk, 232 St. Urbain
EVANS WILLIAM, agricultural implement and seed warehouse, over St. Anns market, h 676 Lagauchetière. *See Advertisement*
Eveleigh Mrs. Jane, wid Joseph, Hochelaga
EVENING TELEGRAPH AND DAILY COMMERCIAL ADVERTISER, annual subscription $5; E. H. Parsons & Co., proprietors, publishers and printers, 67 Gt. St. James
Everett John, storeman, 7 Evans court, 12 St. Monique
Everett Robert, 138 Nazareth
Everett Thomas, shoemaker, 237 Mignonne
Ewan Alexander, clerk, bds at 45 St. Vincent
Ewan William, of Muir, Ewan & Co., 167 St. George
Ewart John, of Ringland, Ewart & Co., 3 Berwick place, 10 Berthelet
EWEN McDIARMID, bookkeeper Caledonia works, cor William and St. Martin
Ewing Robert, River St. Pierre road n Tollgate
EWING S. H. & A. S., Montreal coffee and spice steam mills, 102 King
Ewing Samuel, 82 Sanguinet
Ewing Samuel H., of S. H. & A. S. Ewing, 5 Terrace St. Jean, 157 St. Constant
Ewing William, inspector of agencies, 1 Charlemont place, 211 Bleury
EXCISE INSPECTORS AND COLLECTORS OF INLAND REVENUE, 1st division, R. Bellemare; 2nd division, P. Durnford, 27 and 29 St. Vincent
Exhibition Building of L. C. Board of Arts and Manufactures, St. Catherine opp Victoria
Fabien John, shipcarpenter, 42 Duke
FABRE & GRAVEL, French books, stationery and paper hangings, 46 St. Vincent
Fabre Joseph, cooper, 243 Visitation
Fabre Joseph, laborer, Côte des Neiges
Fabre Mrs. Lucy, wid Edouard, of Fabre & Gravel, 295 Lagauchetière

Branch Office, 101 St. Frs. Xavier Street, Simpson & Bethune, General Agents.

R. CAMPBELL & Co., Carpet, Oil Cloth and Curtain Warehouse, 101 Great St. James Street.

FABRIQUE OFFICE OF THE FRENCH CHURCH, E. A. Dubois, secretary, St. Sulpice
Faffard Bte., grocer, 103 George Hypolite, St. J. Bte. village
Fagan Andrew, laborer, 145 McCord
Fagan James, 29 Kempt
Fagan Peter, carriagedriver, 11 Busby lane
Fagan Peter, shoemaker, Aqueduct n Railroad
Fahey Mrs. Anne, wid Patrick, 53 Mountain
FAHRLAND THÉOPHILE, architect, 1 Place d'Armes hill, h 162 St. Constant
Faignant Mrs. Sophie, wid H., 273 Mignonne
Fairbairn John, broker, 126 Drummond
Fairbanks Rufus, broker, 4 Exchange court, 10 Hospital, bds at 964 St. Catherine
Fairfax Charles, tailor, St. Lawrence, St. J. Bte. village
FAIRIE JAMES, oils and lamps, 100 St. Frs. Xavier, bds at Ottawa hotel, 148 Gt. St. James
Falardeau Charles, shoemaker, St. Philippe, Tannery west
Falardeau Charles, jun., bookkeeper, Côteau St. Pierre
Falardeau J. Bte., shoemaker, Côte St. Louis
Falardeau Jean E., carpenter, 263 St. Joseph
Falconer Mrs. Eliza., wid Chas., 62 Colborne
Falkner Alexander, laborer, 168 Ann
Falkner Charles, joiner, Beaudry n Craig
Falkner Miss Susan, teacher, Rivière St. Pierre
Fallon Martin, grocer, 36 Aylmer
Fallon Patrick, trader, 27 Murray
Falloon Mrs. Amelia, wid rev. David, 2 Shakspeare terrace, 87 University
Falstreau Joseph, shoemaker, 225 St. George
Fannet Louis, laborer, 78 Barré
Fannon Patrick, laborer, 109 Murray
Farbridge Thomas, clerk, 18 St. Margaret
Farland Onésime, cabinetmaker, 191 Sanguinet
Farley Alfred E., manager Canadian Rubber factory, 94 Champ de Mars
Farmer Michael, 78 Murray
Farmer Owen, laborer, 329 Visitation
Farmer Patrick, carter, 61 Colborne
Farmer Patrick, laborer, 149 Richmond
Farmer Terence, laborer, 82 Colborne
Farmer Thomas, carter, 569 William
Farney Michael, tailor, 129 Ottawa
Farns William, sailmaker, 27 Seaton
Faron Leon, tailor, Tannery west
Farquhar Henry J., architect, 99 St. Urbain
FARQUHAR MRS. SARAH, wid William, manufacturer of soda water, syrups, lemonade, ginger beer, nectar, &c., 99 St. Urbain
Farquhar Peter W., clerk, Etienne n Wellington
Farquhar R. A., accountant, 117 St. Dominique
Farr William, watchmaker, 81 St. Constant
Farrar E., clerk, bds at 21 St. Chas. Borromée
Farrar G. H., & Co., stoneware, 28 St. Henry
Farrell captain Peter, 93 Duke
FARRELL DANIEL, city assessor, 98 William
Farrell Francis, painter, 251 William
Farrell James, 55 Amherst
Farrell John, grocer, McCord cor Smith
Farrell John, laborer, 139 McCord
Farrell John, watchman G. T. R., Etienne
Farrell Martin, laborer, German n Ontario
Farrell Mrs., huckster, 15 St. Antoine Market
Farrell Mrs. Catherine, wid Michael, 41 Gain
Farrell Mrs. Elizabeth, wid William, 89 Versailles
Farrell Mrs. Mary, wid Patrick, 17 Eleanor
Farrell Patrick, storeman, 16 Aylmer
FARRELL WILLIAM, wine and spirit merchant and dealer in cigars, 315 St. Paul, h 229 Commissioners
Farrelle Jean Bte., laborer, r 197 Beaudry
FASS REV. WOLFRED, rabbi of German Synagogue, 260 St. Nicholas Tollentin
Faucher Joseph, blacksmith, 66 St. Félix
Faucher Narcisse, carpenter, 371 St. Mary
FAUCHER OLIVIER, hardware and coal, 24 Little St. Antoine cor Craig
Faulkner David, clerk, G. T. R., 33 Latour
FAURE FERDINAND, notary public and secretary school municipality, St. Henry, Tannery west
Fauteux Arthur, barber, 250 Mignonne
Fauteux Baptiste, joiner, Coteau St. Augustin
FAUTEUX EDOUARD, groceries, wines and liquors, Panet cor Nonancourt
Fauteux Henri, cabinetmaker, 304 Panet
Fauteux Jacques, lamplighter, 250 Mignonne
Fauteux Joseph, joiner, Coteau St. Augustin
FAUTEUX LÉANDRE, hay, wood, groceries and provisions, St. Jean Bte. village
FAUTEUX LOUIS G., produce commission, flour and grain merchant, 18 Foundling, h St. Elizabeth
Fauteux Pierre Aimé, of Fauteux & Beaudry, St. J. Bte. village
Fauteux Pierre R., clerk, 112 St. Denis
Favreau Antoine, carter, 278 Visitation
Favreau Antoine, laborer, 45 Campeau
Favreau Eustache, clerk, 197 Montcalm
Favreau Félix, shoemaker, 235 St. Dominique
Favreau Louis, laborer, 28 Desalaberry
Favreau Mrs. Flavie, wid E., 197 Montcalm
Favreau Mrs. Olivier, dry goods, 120 St. Joseph
Favreau Pierre, laborer, Centre n St. François
Feabu Benja., shoemaker, Coteau St. Augustin
Featherston John, shoes, 110 St. George
Featherston John W., superintendent Mercantile library, 24 Bisson
Featherston Mrs. C., wid Ed., 63 Chaboillez
Feek Robert, bartender, 63 Hermine
Feeney John, laborer, 39 St. David lane
Feeney Matthew, laborer, 198 Ottawa
Feeney Mrs. Elizabeth, wid P., 109 St. Urbain
Feeney Mrs. Mary, wid John, 63 Kempt
Feeney Patrick, 83 Kempt
Feeney Rodger, mason, 16 St. Claude
FELDTMANN & CO., manufacturers agents, shipping and commission merchants, importers of wines, spirits, &c., 9 Hospital

LONDON AND LANCASHIRE FIRE AND LIFE INSURANCE COMPANIES,

R. CAMPBELL & Co., Carpet, Oil Cloth and Curtain Warehouse, 101 Great St. James Street.

Feldtmann E., of Feldtmann & Co., 12 Holyroad place, 39 McGill College av
Félix Baptiste, laborer, 19 Aqueduct
Felkin Israël, carpenter, 813 St. Catherine
Fell Thomas, of Thos. Fell & Co., 85 Jurors
FELL THOMAS, & CO., dealers in fruit, confectionery, shell and preserved fish, wholesale and retail, 113 St. Peter cor Craig
Felton Etienne, laborer, off Rolland lane
Felton Michael, carpenter, 168 St. Urbain
Female Home, Mrs. W. McDonald, matron, 697 St. Catherine
Fender James, laborer, Wellington n Magdalen
Feniou A., looking-glass maker, 13 St. Philip
FENIOU EUGÈNE, veterinary surgeon, 25 and 27 St. Lambert
Fenlon Philip, grocer, Côte St. Louis
Fennell James, clerk, G. T. R., 340 Craig
Fennell John, cooper, 192 Ottawa
Fennell Michael, enginedriver, 100 St. Félix
Fennell William, clerk, 67 St. Elizabeth
Fennell Wm. Jas., P. O. clerk, bds at 33 Jurors
Fenner John, laborer, 90 Dufresne
Fennessey T., laborer, Grand Trunk n Island
Fenton John, shoemaker, 334 St. Catherine
Fenton Mrs. M., wid D., laundress, 135 Colborne
Fenton William, carter, 14 St. Justin
Fenton Wm., P. O. clerk, 592 Lagauchetière
Fenwick Andrew, fitter, 121 Magdalen
Fenwick Arnold, clerk, 850 St. Catherine
FENWICK GEORGE E., M.D., physician and surgeon, 24 Beaver hall terrace
Fenwick Mrs., 850 St. Catherine
FERGUSON ARCHIBALD, 15 Mansfield
Ferguson Archibald, cooper, 25 Belmont
FERGUSON D. H., tobacco warehouse, wholesale and retail, 100 McGill
Ferguson G. B., commercial traveller, 170 St. Antoine
Ferguson Henry, laborer, r 302 William
Ferguson Héritas, trader, Longue Pointe
Ferguson James, policeman, 83 Dalhousie
Ferguson Mrs. Louise, wid J. Blair, 161 Vitré
Ferguson Patrick F., storeman, 51 Voltigeurs
Ferguson Peter H., 637 St. Joseph
Ferguson Thomas, beerdriver, 119 St. Joseph
Ferguson Thos., carpenter, 395 Lagauchetière, bds at 147 St. Lawrence
Ferguson William, hosemaker, Central Fire Station, 609 Craig
FERGUSON WILLIAM, Montreal ale and porter depot, 51 Great St. James
Ferland C. D., cabinetmaker, 206 St. Constant
Ferland Edward, tailor, 429 Dorchester
FERLAND FRS. FAB., cabinetmaker, 225 and 227 St. Joseph
Ferlon Clément, shoemaker, 231 Sanguinet
Fernand Thomas, grocer, 145 Kempt
Fernette Jean, carpenter, 114 Amherst
Fernette Joseph, stonecutter, 185 Visitation
Ferns James, tinsmith, 84 Craig
Ferns John, paymaster, 21 St. Adolphus
Ferns John, wharfinger, 18 Papineau sq
Ferns Robert, conductor, 18 Papineau sq
Ferns Robert, conductor, 29 Papineau sq
Ferns Thomas, laborer, r 231 Ottawa
Fernyhough James R., trader, 161 St. Maurice
Feron Arthur, cabinetmaker, 54 Bronsdon lane
Feron James, grocer, 536 St. Catherine
FERON JOHN, grocer, wine and spirit merchant, 28 St. Alexander cor Jurors
FERON MARTIN, groceries, wines and liquors wholesale and retail, 90 Bleury
Feron Michael, grocer, 187 St. Antoine
Feron Mrs. Rose, wid Michael, 36 Hermine
FERRES JAMES MOIR, inspector of prisons and asylums, Havelock terrace, 176 Mountain
Ferres John M., 176 Mountain
FERRIE ARCHIBALD, & CO., agents for the London Printing & Publishing Co., Blackie & Sons,and Johnson, Fry & Co., 47 St. John
Ferrie Hugh, laborer, 15 Little Dublin
FERRIER & CO., wholesale hardware merchants, 24 and 26 St. François Xavier
Ferrier G. D , of Ferrier & Co., 3 Beaver hall sq
FERRIER HON. JAMES, M.L.C., president of St. Andrew's Society, 100 St. Alexander
Ferrier James, jun., of Ferrier & Co., 5 Beaver hall sq
Ferris Mrs. Charles, boarding house, 203 Lagauchetière
Fertin Louis, clerk, 24 Mountain
Fessenden Thomas, Government inspector of steam engines, 177 St. Antoine
Fessenden Wm., machinist, 44 Duke
Fest William, confectioner, 16 Notre Dame
Fest William, customs officer, 438 St. Mary
Fichaux Ferdinand, butcher, Tannery west
Fielding Charles, bds at 73 St. Urbain
Fields William, laborer, r 103 Prince
Fife Thomas, jun., shoemaker, 16 Chenneville
Fife Thomas, sen., shoemaker, 16 Chenneville
Fifle Eusèbe, 116 St. Hubert
Filand Thomas, clerk, 47 St. David lane
Filer Samuel, of G. March & Co., 632 St. Lawrence
Filgate captain Samuel, 13 Belmont
Filgate J. A., clerk, Place d'Armes
FILIATRAULT CYRIAC, importer of tobacco, cigars and fancy pipes, 11 Jacques Cartier sq h 22 Vallée
Filiatrault Grégoire, stonecutter, 296 St. Dominique
FILIATRAULT OCTAVE, grocer and letter carrier, 32 Beaudry
Filiatrault Stanislas, laborer, 89 André
Filion Ferdinand, laborer, 131 St. Bonaventure
Filion Guilliaume, carpenter, Tannery west
Filion Mrs. G., wid Jacques, 3 Busby lane
Filteau Henri, clerk, 53 Labelle
Findlay Frederick, clerk, 55 Champ de Mars
Findlay Jonathan, of Kerr & Findlay, 31 Latour
Findlay Michael, farmer, Côte St. Louis
Findlay William, engineer, 53 St. Ignace

Branch Office, 104 St. Frs. Xavier Street, Simpson & Bethune, General Agents.

R. CAMPBELL & Co., Carpet, Oil Cloth and Curtain Warehouse, 101 Great St. James Street.

Findlayson Alexander, beerdriver, 9 Montcalm
Finn Andrew, blacksmith, 86 St. Bonaventure
Finn Daniel, carter, r 138 St. Maurice
Finn Daniel, shoemaker, 101 Nazareth
Finn Edward, laborer, 119 Murray
Finn Mrs. E., wid Michael, 604 Lagauchetière
Finn William, shoemaker, 136 St. Maurice
Finnan Mrs. M., wid Michael, 557 Lagauchetière
Finney Thomas, jun., printer, 133 St. George
Finnigan John, carter, 51 Seminary
Finnigan Michael, laborer, 143 Colborne
Finnigan Miss Mary, 25 St. George
Finzel Henry, upholsterer, 394 Dorchester
Fire Station No. 6, Jean Nault, guardian, 104 German
Fire Station No. 7, Frederick C. Turner and Edward Jackson, guardians, Dalhousie sq
FIREMEN'S BENEVOLENT ASSOCIATION, rooms Central Fire station, 607 Craig
FIRST BAPTIST CHURCH, rev. John Alexander, minister, Beaver hall hill
Firth John, barber, Centre n Montmorenci
Firth Joseph, blacksmith, 1 Sebastopol
Fischer Christian, butcher, 104 Montcalm
Fischer Frank, bds at 9 St. Lambert
Fischer Mrs. Johanna, wid John C., 62 Wolfe
Fisette Antoine, laborer, 306 Mignonne
Fisette Ig., tinsmith, Wellington n Magdalen
Fish Mrs. Ann, wid Ralph, 1 Wellington place, 964 St. Catherine
Fish Samuel B., clerk, Hochelaga
Fisher Arthur, M. D., 26 McTavish
Fisher Francis, accountant, 17 St. Edward
Fisher Mrs. Agnes, wid Duncan, 600 Sherbrooke
Fisher Thomas, storeman, 131 Duke
Fisk Edward, clerk, bds at 481 Lagauchetière
Fisk J., law student, bds at 481 Lagauchetière
Fisquellet Pierre, laborer, 363 St. Nicholas Tollentin
Fitts Arba, baker, 95 St. Antoine
Fitts Clarke, of C. Fitts & Co., 57 St. Joseph
FITTS C., & CO., biscuit and cracker bakers, 57 St. Joseph. *See Advertisement*
Fitts George J., of C. Fitts & Co., 57 St. Joseph
Fitts Joseph, laborer, 39 Jurors
Fitzgerald Francis, laborer, 41 Jurors
Fitzgerald J., carter, 50 St. Nicholas Tollentin
Fitzgerald James, laborer, Tannery west
Fitzgerald John, brassfinisher, 30 St. David lane
Fitzgerald John, engineer, 106 Prince
Fitzgerald John, engine driver, 173 Ottawa
Fitzgerald John, laborer, 15 Bisson
Fitzgerald John, laborer, 141 Colborne
Fitzgerald John, laborer, r 70 Murray
Fitzgerald John, laborer, 48 Shannon
Fitzgerald Maurice, laborer, r 129 College
Fitzgerald Michael, laborer, 15 Bisson
Fitzgerald Michael, policeman, Turgeon, Côteau St. Augustin
Fitzgerald Miss Mary, 96 Murray
Fitzgerald Mrs. Betsy, wid James, 11 Eleanor
Fitzgerald Mrs. Susan, wid Pat. P., 56 Hermine
Fitzgerald Patrick, laborer, 99 Dalhousie
Fitzgerald Thos., laborer, 36 Lagauchetière
Fitzgerald William, P. O. clerk, 49 Mountain
Fitzgibbon John, laborer, 77 Colborne
Fitzpatrick Alexis, bookkeeper, 6 St. Margaret
Fitzpatrick C., customs officer, 20 St. Monique
Fitzpatrick Ellen, seamstress, Aqueduct n Railroad
Fitzpatrick James, laborer, 13 Smith
Fitzpatrick John, laborer, 52 Shannon
Fitzpatrick John, trader, 126 St. Maurice
Fitzpatrick Martin, laborer, 15 Shannon
Fitzpatrick Michael, laborer, r 65 Dalhousie
FITZPATRICK & MOORE, groceries, wines &c., wholesale, 4 and 6 Lemoine
Fitzpatrick Mrs. Margaret, wid Bartholomew, trader, 101 College
Fitzpatrick Patrick, boatman, 300 Wellington
Fitzpatrick Peter, trader, 94 Montcalm
Fitzsimmons Bernard, trader, 66 Kempt
Fitzsimmons Michael, 65 Kempt
Fitzsimmons William, carter, r 130 College
Flanagan James, shoemaker, 11 Papineau sq
Flanagan John, laborer, Athol
Flanagan Maurice, trader, 11 Wolfe
Flanagan Miss Ann, registry office, 84 Bleury
Flanagan Mrs., wid rev. F., 11 Mayor
Flanagan Mrs. Julia, wid William, 65 McCord
Flanagan Murtagh, laborer, 90 Chenneville
Flanagan P., laborer, Centre n Montmorenci
Flanagan William, shoemaker, 49 Dupré lane
Flannery John, grocer, 369 St. Columban
FLECK ALEXANDER, Vulcan iron works, 20 William n St. Anns market, h 25 Wellington
Fleet S., carpenter, 1 Bourgoyne place, Canning
Fleming Alex., milkman, 181 Lagauchetière
Fleming Charles O., baker, 156 Duke
Fleming Edward, tailor, 9 Campeau
Fleming John, bootcrimper, 255 Craig
Fletcher H., tide surveyor, 554 Lagauchetière
Fletcher John, milkman, Côte St. Catherine
Flinton W., shoemaker, Blake n Papineau road
Flood Henry, joiner, 250 St. George
Flood James, laborer, 35 King
Flood L., carter, Manufacturers n St. Andrew
Flood Martin, mason, 123 Murray
Flood Martin, moulder, 414 St. Joseph
Flood Patrick, gardener, 85 Berri
Floran Francis, carriagedriver, 124 Amherst
Florence Alfred D., clerk, bds at 21 German
FLOUR INSPECTION OFFICE, hon. John Young, inspector, Holiday's block, Wellington
Flute John, ironworker, Athole
FLYNN & CO., fruits and confectionery, Bonaventure building, 22 Victoria sq
Flynn Dennis, laborer, 10 Bronsdon lane
Flynn John, carpenter, 42 Smith
Flynn John, laborer, 359 St. Bonaventure
Flynn John, shoemaker, 6 Port
Flynn John, shoemaker, Farm n Wellington
FLYNN JOHN JOSEPH, guardian Bonaventure hall, 3 St. Bonaventure

LONDON AND LANCASHIRE FIRE AND LIFE INSURANCE COMPANIES,

R. CAMPBELL & Co., Carpet, Oil Cloth and Curtain Warehouse, 101 Great St. James Street.

Flynn Lawrence, policeman, 33 Papineau sq
Flynn Michael, moulder, 199 Ottawa
Flynn Mrs. Johanna, wid John, 37 Common
Flynn Mrs. Sarah, wid John, 449 Wellington
Flynn Patrick, trader, George Hypolite, St. J. Bte. village
Flynn T., laborer, bds at 12 Little St. Antoine
Flynn Timothy, 205 Ottawa
Flynn William, laborer, r 94 Shannon
Foco Jeremiah, laborer, 170 Murray
Fogarty James, currier, 109 Inspector
FOGARTY JEREMIAH, boot and shoe maker, St. Lawrence shoe store, 245 St. Lawrence
Fogarty John, laborer, 108 Ann
Fogarty Miss Bridget, 106 Bleury
Fogarty Mrs. Ann, wid Patrick, grocer, cor Sanguinet and Dubord
Fogarty Mrs. Margaret, w Jos., 40 Colborne av
Fogarty Patrick, gardener, 211 St. Urbain
Fogarty Patrick, packer, r 85 Dalhousie
FOGARTY TIMOTHY, grocer, 599 St. Joseph
Foisy Damase, painter, 23 Dupré lane
Foisy Isaïe, sawfiler, 519 St. Bonaventure
Foisy Joseph, laborer, 13 Bisson
Foisy & Peltier, provision dealers, 103 St. Paul
Foisy Théophile, woodcorder, 41 Cadieux, St. J. Bte. village
FOLEY & CO., 25 Gt. St. James
Foley Jas., carriagemaker, 53 Little St. James
Foley James, laborer, 156 McCord
Foley James, laborer, 20 Montmorenci
Foley Jeremiah, laborer, 44 Aylmer
Foley John, laborer, 4 Rolland lane
Foley John, safemaker, 41 St. George
Foley John, typecaster, 81 Jurors
Foley Joseph, laborer, Côte St. Antoine
Foley Matthew, stevedore, 43 St. Maurice
Foley Michael, broommaker, 14 St. David lane
Foley Michael, laborer, 11 Blache lane
Foley Michael, laborer, 16 Cemetery
Foley Michael, laborer, 77 St. Maurice
Foley Michael, tinsmith, 31 Fullum
Foley Mrs. Ann, wid John, 54 Hermine
Foley Mrs. Elizab., w Thos., 601 Lagauchetière
Foley Mrs. Marg't, wid Charles, 57 St. Patrick
Foley P., lumber dealer, Coteau St. Augustin
Foley Pat., laborer, 180 St. Charles Borromée
Foley Patrick, laborer, 233 William
Folingsby J. B., of Folingsby & Williamson, 350 St. Catherine
FOLINGSBY & WILLIAMSON, commission merchants and shipping agents, 17 to 23 William
Folkes James, shoemaker, 45 Prince
Follister John, timekeeper, G. T. R., River St. Pierre road n Tollgate
Folsom John R., clerk, 38 Latour
Fontaine André, laborer, 17 Rose
Fontaine Frs., carpenter, 219 Lagauchetière
Fontaine François, coppersmith, 3 Cemetery
Fontaine Israël, carter, 154 Wolfe
Fontaine Jean, clerk, 167 Craig
Fontaine Moïse, cook 63rd mess, 558 Craig
Fonteney G., professor of French, 51 Bleury
Foote George, storeman, 758 Craig
FOOTE JOSEPH, collector and house agent, 64 Bleury
Foote Mrs. Charlotte, w Francis, 84 St. Hubert
Footner Mrs. A. W., boardinghouse, 698 Craig
FOOTNER MRS., & DAUGHTER, dealers in Berlin wool and fancy goods, 359 Notre Dame
Footner William, architect, 361 Notre Dame
Foran Aimé, grocer, 171 St. Bonaventure
Foran John, shoemaker, r 40 St. Philip
FORBES A. H., iron and heavy hardware, brasswork, &c., agent for Drumpeller Scotch Iron Co., Garnkirk Cement, Fire Brick and Drain Pipe Co., Marshall Wylie's Patent Iron Tubes, and dealer in building materials, 107 and 109 Queen, h Dorchester av
FORBES A. McKENZIE, secretary Queen Insurance Company of Liverpool and London, Union buildings, 37 St. François Xavier, h Dorchester av, Côte St. Antoine
Forbes George, machinist, 597 Lagauchetière
Forbes Gordon, storeman, 57 Champ de Mars
FORBES HORACE LEE, C. E., compiler of statistics for Montreal Herald, 4 Shakspeare terrace, 91 University
FORD COLONEL C. E., commanding Royal Engineer, 2 Prince of Wales terrace, 889 Sherbrooke
Ford Daniel, carpenter, Centre n Condé
Ford David, pipemaker, 139 Colborne av
FORD E., & CO., stock, mining and general brokers and commission agents, 3 Union buildings, 43 St. François Xavier
Ford George, laborer, 108 Prince
Ford James, grocer, 612 St. Mary
Ford John, tailor, 107 Craig
FORD JOHN C., paper collar manufacturer, 46 Nazareth
Ford Lawrence, laborer, 15 Jurors
Ford Lovell, clerk, 247 St. Bonaventure
Ford Matthew, tanner, 309 Seigneurs
Ford Miss Ellen, dressmaker, 191 Sanguinet
Ford Patrick, laborer, 38 St. André
Foreman Alexander, storeman, 2 Anderson
Forest Gédéon, grocer, 364 St. Joseph
Forest J. B., trader, St. Bonaventure cor Fulford
Forest Jean Bte., tavern, Côteau St. Augustin
Forester David, carpenter, Congregation n Wellington
FORESTER, MOIR & CO., general merchants, 21 St. Helen and 18 Recollet
Forester Robert, of Forester, Moir & Co., 632 Lagauchetière
Forget Auguste, stonecutter, 485 St. Joseph
Forget Gédéon, carter, 353 St. Lawrence
Forget I., plasterer, 464 St. Nicholas Tollentin
Forget Jean Baptiste, 173 Panet
Forget Louis, carter, 216 Mignonne
Forget dit Dépatie A., shoemaker, St. Dominique, St. J. Bte. village

Branch Office, 104 St. Frs. Xavier Street, Simpson & Bethune, General Agents.

R. CAMPBELL & Co., Carpet, Oil Cloth and Curtain Warehouse, 101 Great St. James Street.

Forget dit Dépatie Nich., sawyer, 37 St. André
Forman Archibald, conductor G. T. R., Grand Trunk n Seigneurs
Fornette Jean, mason, 20 Mignonne
Forster James, com. traveller, 30 St. Elizabeth
FORSYTH ROBERT, civil and mining engineer, and importer and manufacturer of all kinds of marble and granite, mill 552 William, office 531 Craig, h 292 St. Antoine
Forsyth Thos., merchant, Plateau n St. George
Forté André, laborer, 141 Sanguinet
Forté Charles, of Mitchell & Forté, 243 St. Bonaventure
Forté Louis, carpenter, 595 St. Dominique
Fortier Charles, joiner, 13 Jean Baptiste, St. J. Bte. village
Fortier Damase, bailiff, 455 St. Joseph
Fortier F., cabinetmaker, r 589 St. Dominique
Fortier Frs., cabinetmaker, 461 St. Joseph
FORTIER L. T., notary, 440 Lagauchetière
Fortier Léandre, laborer, 685 St. Lawrence
Fortier Louis, farmer, Côte des Neiges
Fortier Mrs. Delphine, wid A., r 106 St. Elizabeth
Fortier Mrs. Léocadie, laundress, 190 St. Charles Borromée
Fortier Nicolas, tailor, 3 Victor
Fortin Edouard, laborer, 419 Wellington
Fortin Eustache, joiner, 330 Seigneurs
Fortin Frs. Xavier, woodmerchant, Côteau St. Augustin
Fortin Jean Bte., bargeman, 40 Mountain
Fortin Moïse, laborer, Côte St. Louis
Fortin Mrs. Marie, wid Etienne, laundress, 38 Devienne
Fortin Nicholas, hotel, 26 St. Lawrence
FOSTER A. M., Oriental warehouse, dry goods, millinery and tailoring establishment, 424 Notre Dame, h 243 University
FOSTER CHARLES, tavern, 21 and 23 St. François
Foster Edward, laborer, 119 Lock
FOSTER JAMES, commission merchant, 9 Lemoine, h 669 Dorchester
Foster James, trader, 16 Grey Nun
Foster John, driver city railway, 99 Panet
Foster Mrs. Julia, wid W., huckster, 8 Amherst
FOSTER ROBERT, family grocer, wholesale and retail, 173 McGill, h 13 St. Monique
Foster Thomas, shipcarpenter, r 42 Duke
Fostrau François, musician, 203 St. Charles Borromée
FOULDS & HODGSON, importers of dry goods, and small wares, 368 and 370 St. Paul
Foulds John, of Foulds and Hodgson, 128 Drummond
Foulkes John, blacksmith, 56 Shannon
Fouquereau Auguste, umbrella repairer, 84 St. Dominique
Fournelle Jacques, laborer, 240 Sanguinet
Fournier Antoine, roofer, St. Dominique, St. J. Bte. village
Fournier Christophe, cabinetmaker, St. An
Fournier Edouard, bookkeeper, 28 St. Cons
Fournier François, stonecutter, 199 Sangu
Fournier Hilaire, cooper, 314 Mignonne
Fournier Jacques, baker, 40 St. André
Fournier Joseph, laborer, 13 Bisson
Fournier Joseph, shoemaker, 337 Lagauchet
FOURNIER JULES, commission merch importer of wines and liquors, 420 St. Pa 316 Craig
Fournier L., carpenter, St. Augustin, Côt St. Augustin
Fournier Mrs. A., wid I., milliner, 297 St. Jo
Fournier Mrs. F., wid Eug., r 114 St. Eliza
Fournier Narcisse, clerk, bds at 41 Bleury
Fournier Nicolas, stonecutter, 181 St. Urba
Fournier Olivier, miller, 12 St. Martin
Fournier Paul, butcher, 16 St. Antoine mar h 199 Richmond
Fournier Pierre, bricklayer, 48 Devienne
Fournier Thomas, joiner, St. Rose Dé Côteau St. Augustin
Fournier Xavier, carter, r Basin west
Fowler Alexander G., of Fowler and Roy, Upper St. Urbain
Fowler James, surgical instrument make St. Urbain
Fowler Joseph André, baker, 113 Montcal
FOWLER ROBERT JOHN, professor of m 24 McGill College av
FOWLER & ROY, architects, 96 St. Fra Xavier
Fox Charles J., glue factory, 370 Visitati
Fox Francis, laborer, 35 McCord
Fox James, farmer, Bethune, Tannery wes
Fox James, laborer, 106 Papineau road
Fox James, laborer, 85 St. Janvier
Fox John, gardener, Tannery west
Fox John, grocer, 21 Ottawa
Fox Joseph, clerk, Marlborough, Hochelag
Fox Mrs. M., wid T., laundress, 13 Hermi
Fox Thomas, glue manufacturer, 216 Visit
Fox Thomas, servant, Aqueduct n Dorch
Fox William H., oil and glue, Beaudry
Frament Arsène, grocer, 117 Lagauchetie
Franc Joseph, tailor, 81 Cemetery
Franchère James, shoemaker, 10 St. Mon
Franchère L., graindealer, 339 Dorchester
FRANCHÈRE L. O., tailor, 22 St. Lambe 207 St. Constant
Francis Benjamin, of W. & B. Francis, 5 U versity terrace, 88 University
Francis Frederick, clerk, 54 Dalhousie
Francis George, joiner, 52 Colborne
Francis M., storeman, Pillars lane, off Sea
Francis Robert, gardener, 85 Berri
FRANCIS W. & B., general hardware, 49 Paul
Francis William, of W. & B. Francis, 5 Un sity terrace, 88 University
FRANCISCO FRANCIS, boardinghouse oyster saloon, 33 St. Gabriel

LONDON AND LANCASHIRE FIRE AND LIFE INSURANCE COMPANI

MRS. E. H. LAY,

LADIES

Boarding and Day School,

41 BEAVER HALL TERRACE,

MONTREAL,

BOARD AND EDUCATION.

THE MISSES (NEIL) McINTOSH,

BEEE FRACE;

44 SHERBROOKE STREET,

CORNER OF M'GILL COLLEGE AVENUE,

MONTREAL.

FRANCIS FRASER,

HARDWARE COMMISSION MERCHANT

AND

Manufacturers' Agent,

No. 28 ST. SULPICE STREET,

MONTREAL.

Birmingham Shelf and Heavy Hardware, Sheffield Electro-Plate and Nickle Silver Goods, Cast Steel Files, Spring Cast and Blister Steel, Edge Tools, Saws and every description of Sheffield Goods, Scottish Vulcanite Combs, every description of German and English Glassware, Cutlery of all kinds.

. CAMPBELL & Co., Carpet, Oil Cloth and Curtain Warehouse, 101 Great St. James Street.

ck J. C., of J. C. Franck & Co., 19 Berri
NCK J. C., & CO., groceries, wines and irits, 25 Hospital
cœur David C., of Francœur & Giroux, 27 , Constant
cœur & Giroux, dry goods, 7 St. Lawrence
cœur Louis, laborer, 41 George Hypolite
k Abraham, merchant, 53 Amherst
klin Edward, builder, 67 German
NKLIN F., stock department, Bank of ntreal, 322 Bleury ab Sherbrooke
klin George, fruit, &c., 690 Craig
klin George, storeman, 20 St. Claude
klin house, occupied by married men 60th fles
klin James H., law student, 61 Little St. mes, h 3 Kent
klin L., bridgemaster, Côte St. Paul
NKLIN W. T., & CO., hats, caps and furs, 6 Notre Dame, cor St. Peter
klin William Theodore, of Wm. T. Frank- & Co., Ashton place, 282 St. George
kshaw Francis, carter, 135 Richardson
pier Antoine, joiner, 55 St. Philip
pier Ant., laborer, St. Philip, Tannery w
PPIER JOSEPH, grocer, wine and provi- n dealer, 36 St. Bonaventure, h 110 In- ector
pier Onésime, mason, 162 St. Urbain
pier Xavier, baker, 149 Lagauchetière
er Brothers, grocers, 182 Bleury
er Daniel, 15 Balm[illegible]
er D., of John Leem[illegible] & Co., Hochelaga
SER FRANCIS, b[illegible] and commission rchant, 28 St. Sulpi[illegible] *See Advertisement posite*
er George, of Fraser Brothers, 15 Balmoral
er George, coppersmith, Congregation
er George William, plumber, 178 Vitré
er H. J., trader, 11 William
er Hugh, conductor G. T. R., Grand Trunk
er Hugh, of Hugh Fraser & Co., 77 Gt. James
SER HUGH, & CO., merchants, 45 St. crament
er J., superintendent St. Andrew's home, Grey Nun
er James, pensioner, 17 Campeau
er John, currier, 259 Seigneurs
SER JOHN, wholesale dry goods, 53 and St. Sulpice, h 100 St. Denis
er John, tinsmith, 15 Durham
er John, trader, 20 St. Denis
er John, of Hugh Fraser & Co., h 5 Bishop ce, St. Denis
er John A., artist, 208 St. Urbain
er John Craig, clerk, Magdalen
er Miss Elizabeth, teacher, Côte St. Paul
er Mrs. J. R., 44 Beaver hall terrace
er Mrs. Margaret, wid John, 15 Balmoral
er rev. Joshua, military chaplain, 4 Wel- gton terrace, 970 St. Catherine

Fraser William, artist, 127 Nazareth
Fraser William, of Fraser Brother, bds at 15 Balmoral
Fraser Wm., messenger, 341 St. Bonaventure
FRASER WILLIAM, M.D., physician and surgeon, 690 Dorchester
Fréchette Antoine, carpenter, 16 Metcalf lane
Fréchette Clément, shoemaker, St. Lawrence, St. J. Bte. village
FRÉCHETTE EDMOND P., notary public, 34 Little St. James, h 1 Little St. Antoine
Fréchette Isaac, carpenter, 99 St. Martin
Fréchette Olivier, 1 Little St. Antoine
Fredette Frs., carriagemaker, 201 Mountain
Freel Francis, laborer, 116 Craig
Freel James, trader, 110 Craig
FREEMAN ALLEN, oyster house and ice cream saloon, 661 Craig, bds at Ottawa hotel
Freeman William F., confectioner, 576 St. Mary
Freeney Miss Jane, dressmaker, 24 St. Antoine
FREER, BOYD & CO., shipping and commission merchants, agents for Canada line of sailing packets, 13 Common
FREER CAPTAIN NOAH, 4 Argyle terrace, 990 St. Catherine
FREER EDWARD STAYNER, postmaster, 69 Drummond
Freer William M., of Freer, Boyd & Co., 4 Argyle terrace, 990 St. Catherine
FRENCH CANADIAN MISSIONARY RECORD, rev. A. F. Kemp, editor; J. C. Becket, publisher, 84 Gt. St. James
FRENCH CATHEDRAL AND PARISH CHURCH, rev. M. Prévost, parish priest, Notre Dame
FRENCH EVANGELICAL PROTESTANT CHURCH, rev. R. P. Duclos, pastor, Craig cor St. Elizabeth
FRENCH PROTESTANT CHURCH, in connection with Church of Scotland, rev. John E. Tanner, minister, cor Dorchester and Bronsdon lane
French Robert, 1 Lincoln place, 217 Bleury
French Robert, laborer, 69 Murray
French William, gardener, 15 Tannery east
Frenet Hilaire, carpenter, 101 Wolfe
Fréreau Amable, blacksmith, r 116 Versailles
Fréreau Eusèbe, cooper, 15 Roy lane
Freret Louis, moulder, 400 Dorchester
Fresne François, gardener, 253 Guy
Friedlander E., tobacco, 183 Fortification lane
Frigon Amable, 1 Bonaparte
Frigon Benjamin, bricklayer, 470 St. Dominique
Frigon Pierre, 1 Bonaparte
Frigon Pierre, bricklayer, Côte St. Louis
Frigon Pierre, bricklayer, Tannery east
Frimson William, 157 Wellington
Frique Louis, laborer, 5 Water
Frost Mrs. Robert, 5 Durocher
Frothingham George H., of Frothingham & Workman, 20 Durocher

nch Office, 104 St. Frs. Xavier Street, Simpson & Bethune, General Agents.

R. CAMPBELL & Co., Carpet, Oil Cloth and Curtain Warehouse, 101 Great St. James Street.

FROTHINGHAM & WORKMAN, wholesale hardware merchants, 395, 397 and 399 St. Paul, shovel and scythe works, Côte St. Paul
FRUITIER LOUIS, wholesale brush manufacturer, 20 Dorchester, h 101 Sanguinet
Führer F. A., grocer, 6 St. Elizabeth
Führer Mrs. C., midwife, 6 St. Elizabeth
FULFORD F. DRUMMOND, secretary Diocesan Church society, 71 University
FULFORD, MOST REV. FRANCIS, Lord Bishop of Montreal and Metropolitan of Canada, See house, 71 University
Fuller Frederick, cooper, 72 Colborne
Fuller Joseph K., of Thomas Fuller & Co., bds at Albion hotel, 527 St. Paul
Fuller S., commercial traveller, 8 Hanover
FULLER STEPHEN, hat and cap manufacturer, 521 St. Paul, bds at Albion hotel, 527 St. Paul
Fuller Thos., of T. Fuller & Co., 8 Hanover
FULLER THOMAS, & CO., flour and produce commission merchants, 482 St. Paul, and 403 Commissioners
Fullum George, bookbinder, 747 Craig
Fullum George, butcher, 22 and 24 Bonsecours market, h 114 Visitation
Fullum William, butcher, 74 Visitation
Fullum William, clerk, 121 Dorchester
Furlong Michael, carter, 102 Shannon
Furlong Nicholas, farmer, Côte des Neiges
Furlong Patrick, laborer, Victoria place, Athol
Furlong Stephen, laborer, 110 Shannon
Furlong Walter, carter, Grand Trunk
Fumer Alfred, of Howard & Fumer, 201 St. Urbain
FURNIS ALBERT, proprietor Donegani hotel, Côte des Neiges n Tollgate
Fyfe James, sailmaker, 175 Dalhousie
Fyfe John, carpenter, 210 St. Constant
Gabler Miss Rebecca, dressmaker, Beaudry
Gabler Miss Sarah, dressmaker, Beaudry
Gaborian Jean Bte., butcher, 51 Beaudry
Gabory Alphonse, carpenter, 186 Amherst
Gadbois Francis, laborer, 224 St. Catherine
Gadbois O., of J. Beaudry & Co., 31 St. Constant
Gadieux Louis, finisher, 10 Rousseau
GADOUA JULIEN, St. Edouard hôtel, 105 and 107 St. Paul
Gaffney Francis, trader, 156 Ottawa
Gaffney James, cooper, 40 Colborne
Gaffney James, laborer, 129 Ottawa
Gaffney William, blacksmith, 667 St. Catherine
Gagné Célestin, laborer, 355 Wellington
Gagné David, laborer, 164 Montcalm
Gagné George, laborer, 262 St. Joseph
Gagné John, foreman shipbuilder, Canal
Gagné Joseph, shoemaker, Côte St. Paul
Gagné Michel, shoemaker, r 57 Cemetery
Gagné Mrs. E., wid Catoret Joseph, Hochelaga
Gagné Mrs. M. Anne, wid Jean, 140 Montcalm
Gagné Pierre, laborer, 349 Wellington
Gagné Pierre, shoemaker, St. J. Bte. village
Gagné Simeon, cooper, 140 Montcalm
Gagné Vénance, shoemaker, 232 Dorchest
Gagné Xavier, shoemaker, 105 Cemetery
Gagnier Antoine, laborer, 465 St. Joseph
Gagnier François, writer, 363 Lagauchetiè
Gagnier Jacques, laborer, 13 Mignonne
Gagnier Pierre, carter, 286 Versailles
Gagnon Alfred, policeman, 21 Campeau
Gagnon Antoine, joiner, 20 Durham
Gagnon Auguste, carpenter, 69 St. Paul
Gagnon Augustin, shoemaker, 371 Visitati
Gagnon Bte., bricklayer, Beaudry n Ontar
GAGNON CHARLES E., & CO., importe merchandise and fancy dry goods, 83 an St. Lawrence
Gagnon Charles Edouard, of Charles E. Ga & Co., 265 St. George
Gagnon Edouard, laborer, 294 Craig
Gagnon Damase, cabinetmaker, 246 Mont
Gagnon Félix, cooper, r 124 St. Maurice
Gagnon François, laborer, Côte St. Louis
Gagnon François, laborer, 112 Fullum
Gagnon François, laborer, St. Lawrence, S Bte. village
Gagnon François, shoemaker, 85 St. Domin St. J. Bte. village
Gagnon Hilaire, laborer, 67 St. André
Gagnon Honoré, pianofortemaker, r 18 Du
Gagnon Hubert, butcher, 31 St. Law market, h 103½ St. Dominique
Gagnon Jean, carter, 64 St. Lawrence, S Bte. village
Gagnon Jean, tavern, 585 St. Lawrence
Gagnon J. Bte., laborer, Beaudry n Robin
Gagnon J. Bte., tinsmith, 246 Lagauchetiè
Gagnon Jean Louis, laborer, 57 Durham
Gagnon Jos., boatman, St. Marg., Tannery
Gagnon Jos., carter, 63 St. Ignace
Gagnon Jos., laborer, 146 Beaudry
Gagnon Joseph, laborer, 9 Metcalf lane
Gagnon Joseph, laborer, 24 Mountain
Gagnon Joseph, policeman, 177 Panet
Gagnon Léandre, carter, 158 Beaudry
Gagnon Louis, clerk, St. Henry, Tannery
Gagnon Mrs. Adelaide, wid Joseph, trade St. Lawrence market, h 250 St. Lawre
Gagnon Mrs. Caroline, wid Cyrille, seamst Aqueduct n Railroad
Gagnon Mrs. Esther, wid Edward, 190 Ge
Gagnon Mrs. Margaret, wid Pierre, laund 63 St. Constant
Gagnon Mrs. Sophie, wid Joseph, 158 Be
Gagnon Narcisse, joiner, 200 Mignonne
Gagnon Noël, trader, 178 German
Gagnon Olivier, cooper, 23 Dupré lane
Gagnon Pierre, butcher, St. Lawrence mai h 257 St. Dominique
Gagnon Pierre, carter, 166 Beaudry
Gagnon Prudon, brickmaker, 267 Fullum
Gagnon Thomas, watchmaker, 82 St. An
GAGNON, WATSON & CO., dry goods, Notre Dame, 2nd door east of St. John

LONDON AND LANCASHIRE FIRE AND LIFE INSURANCE COMPANY

CAMPBELL & Co., Carpet, Oil Cloth and Curtain Warehouse, 101 Great St. James Street.

on Xavier, painter, 192 German
gan Mrs., wid, 139 McCord
n Luke, carpenter, 427 William
n Michael, laborer, 122 Duke
n Morris, laborer, 25 Smith
ERTY DENNIS, shipchandler and grocer,
l Commissioners
et Joseph, 217 Sanguinet
er Thomas, tanner, 70 Inspector
iner W. F., of Snowdon & Gairdner, 736
erbrooke
rneau Alp., shoemaker, Beaudry n Ontario
rneau Cyrille, baker, 161 Amherst
rneau Damase, carter, 85 Durham
rneau Frs., painter, 178 St. Joseph
rneau Isidore, policeman, 19 Rose
rneau Jacques, quarryman, Cote St. Louis
rneau Joseph, trader, Beaudry n Ontario
ARNEAU JOSEPH A., advocate, 43 St.
ncent, h 151 Dorchester
rneau Louis, carpenter, 346 Visitation
rneau Magloire C., leather, 295 St. Paul
rneau Miss Angèle, huckster, 33 St. Anne market, h Bisson n St. Antoine
rneau P. M., of P. M., Galarneau & Co.,
Aberfoyle place, 22 Phillips hall st
ARNEAU P. M., & CO., wholesale dry
ods, 350 St. Paul
BRAITH & BROWN, merchant tailors,
echanics hall building, 110 Gt. St. James
raith John, of Galbraith & Brown, 112 St.
bain
ise Cléophas, butcher, 67 Bonsecours mar-
t, h Beaudry n Craig
s James, quarryman, 328 St. Nicholas Tol
bert C., tanner, 109 St. Catherine
bert Casimir, wines, 317 St. Paul
eau Abraham, mason, 208 Panet
eau Baptiste, laborer, Hochelaga
eau Charles, shoemaker, r 153 Dorchester
eau François X., grocer, Côte St. Paul
eau Joseph, joiner, 168 Visitation
eau Louis, joiner, 109 Montcalm
eau N., laborer, Marlborough, Hochelaga
eau Toussaint, carter, 137 Montcalm
i Baptiste, brickmaker, Cadieux, St. J.
. village
ghan Florence, laborer, 195 McCord
ghan Hugh, storeman, 443 Wellington
ghan James, trader, 57 St. Maurice
gher Andrew, carter, 52 Fullum
gher Connell, tailor, 25 Dupré lane
LAGHER HENRY J., government con-
ctor, 15 Mayor
gher Hugh, laborer, Etienne n Wellington
gher Hugh, saloon, 203 Notre Dame
gher James, carter, 99 Amherst
gher Lawrence, carter, r 40 Colborne av
gher Michael, carpenter, Grand Trunk
gher Mrs. A., wid Daniel, 19 Sebastopol
gher Mrs. Jane, wid William, 64 Jurors
gher Patrick, clerk, 135 Nazareth
Gallagher Patrick, trader, r 52 St. Louis
Gallanan Mrs. Frs., wid James, 170 Wellington
Galletty major Frederick E., military store staff, 727 Sherbrooke
Galley George, laborer, 79 Versailles
Galligan John, polisher, 491 Lagauchetière
Gallipeau Alexis, trader, Côte St. Louis
Gallipeau Joseph, joiner, Côte St. Paul
Gallivar John, shoemaker, 22 St. Bernard
GALLWEY LIEUT. COL. J. L., Royal Engineer, 94 Upper St. Urbain
Gally John, laborer, 561 St. Joseph
Galt Mrs. Agnes, wid Andrew, 21 Berthelet
Galt William, lithographer, 21 Berthelet
Galt William, printer, 56 Chenneville
Galvin P., laborer, bds at 12 Little St. Antoine
Galvin Patrick, founder, 200 William
Galway Mrs. Mary Ann, wid S., 12 Balmoral
Gamache Antoine, miller, Basin cor Guy
Gamache Antoine, tailor, St. Dominique, St. J. Bte. village
Gamache Henri, carter, 446 St. Joseph
Gamache I., grocer, Cadieux, St. J. Bte. village
Gamberg John, painter, Victoria place, Athol
Gamble David, painter, Canning
Gamble Edward, painter, Canning
Gamble Miss Elizabeth, 26 Busby lane
Gamble Richard, trader, 20 Chaboillez sq
Gamble William, hostler, 57 Ann
Gamelin Gédéon, carpenter, 160 St. Dominique
Gamnin Mrs. G., 17 St. Lawrence market
Gance Louis, laborer, off Rolland lane
Gandon Félice, laborer, 113 George Hypolite
Ganet Joseph, laborer, 15 Grothé
Gannon Michael, clerk, 77 Wolfe
Ganood John, laborer, Côteau St. Augustin
Gaouette Edmond, shoemaker, 123 Wolfe
Garagan John, laborer, 130 Richardson
GARAND MOISE, notary public, 31 St. Vincent, h 170 St. Joseph
GARAULT MAXIME, advocate, 35 St. Vincent, h 427 St. Mary
Garçeau François, tanner, 9 Chaboillez
Garçeau Joseph, cooper, 187 Nazareth
Garçeau Sévère, cooper, 154 St. Joseph
Garden Mrs., sick nurse, 40 St. Urbain
Gardiner Archibald, of Higginson & Co., 40 St. Geneviève
Gardiner John, R. E. department, 106 St. Denis
Gardner A., broker, Young's buildings, McGill, h 40 St. Geneviève
GARDNER ALONZO B., patent leather manufacturer, 26 Wolfe
GARDNER JOHN, chemist, druggist, and dealer in patent medicines, perfumes, &c., 455 Notre Dame, h 8 Brunswick
GARDNER JOHN, machinist, 68 Duke
Gardner Joseph, bricklayer, 24 Seaton
Gardner Mrs. Julia, wid T., Centre n Seigneurs
GARDNER ROBERT, Novelty Iron works, 48 to 54 Nazareth, h 239 Mountain. *See Advertisement*

nch Office, 104 St. Frs. Xavier Street, Simpson & Bethune, General Agents.

R. CAMPBELL & Co., Carpet, Oil Cloth and Curtain Warehouse, 101 Great St. James Street.

Gardner Thomas, storeman, 35 Recollet
Gardner William, clerk, 188 St. George
Gardnier John, mason, 105 Craig
Gareau André, mason, 93 Cemetery
Gareau André, tinsmith, 186 St. Joseph
GAREAU CHARLES, wholesale clothier, 142 McGill, h 129 St. Antoine
GAREAU D., & CO., wines and spirits, St. Jacques hotel, 7 St. Amable lane
Gareau F. X., 122 Barré
Gareau Félix, horse dealer, 54 St. Henry
Gareau François X., saddler, 9 Schoolhouse
GAREAU HOTEL, Geo. Gareau, proprietor, 67 St. Gabriel
Gareau Joseph, grocer, 126 Barré
Gareau Mrs. Lucie, wid Jean, 38 Versailles
Gareau Philip, of Papineau & Gareau, bds at 78 St. Joseph
Gargan Peter, laborer, St. Columban
Gargigan John, plasterer, 46 Murray
Gariepy Alfred, clerk in City and District Savings bank, 137 Mignonne
Gariepy Camille, clerk, 21 St. Constant
Gariepy Charles, carter, 35 St. Vincent
Gariepy Charles, sailor, 1 Visitation
Gariepy Edward, grocer, 685 St. Catherine
Gariepy François, sawyer, 50 Fullum
Gariepy Frédéric, carter, 77 Visitation
Gariepy Henri, laborer, r 119 Panet
Gariepy Jean, merchant, bds at 45 St. Vincent
Gariepy Joseph, laborer, Beaudry n Robin lane
Gariepy Léon, butcher, 157 Amherst
Gariepy Moïse, stonecutter, George Hypolite, St. J. Bte. village
Gariepy Mrs. A., wid L., laundress, 48 German
GARIEPY ROMUALD, M.D., M.L.L., physician and surgeon, cor St. Lambert and Fortification lane
Garipeau Alexis, carter, 12 Fullum
Garity William, grocer, 464 Dorchester
Garlick Charles, commercial traveller, Montcalm terrace, 2 Montcalm
GARLICK JOHN ASHLEY, manufacturer of plate chests and fancy cases of every variety, 33 Little St. James
Garneau Joseph, tinroofer, 61 Durham
Garneau Jos., wheelwright, St. J. Bte. village
Garneau Tancrède, roofer, 248 St. Nicholas Tollentin
Garnham W., G. T. R., Point St. Charles
Garnier L. Calixte, grocer, 141 St. Bonaventure
Garnot Damase, paperhanger, 219 College
Garnot P., prof. of French, 43 St. Dominique
Garon Frs. Xavier, carpenter, Tannery west
Garré Alphonse, barber, 95 St. Paul
Garrett James, 118 St. Mary
Garrié Dominique, marble polisher, 90 Amherst
Garrigan Mrs. Mary, wid Lawrence, laundress, 288 St. Bonaventure
Garrington Frederick D., clerk, 928 Dorchester
GARRISON BRIGADE OFFICE, capt. R. C. Healy, 16th regt., Gosford cor St. Louis
GARRISON LIBRARY, Bonsecours cor Champ de Mars
Garrison Surgery, 114 St. Louis
GARTH CHARLES, plumber, brassfounder, coppersmith, steam and gas fitter, 530 to 542 Craig, h 60 St. Hubert. *See Advertisement*
Garven Henry, laborer, St. Patrick n Island
GARVEN JAMES, jun., architect, 48 Great St. James, bds at 121 Nazareth
Garven James, sen., contractor, 121 Nazareth
Garven John, baggagemaster G. T. R., 121 Nazareth
Garven Mrs. Elizabeth, wid Matthew, laundress, r 56 Shannon
Garven Thomas, laborer, r 72 Shannon
Garvey John, laborer, 44 Aylmer
Gary Simon, clerk, 138 Montcalm
GAS COMPANY, NEW CITY, Ottawa cor Dalhousie, City office St. Gabriel cor Little St. James
Gascard J. B., shoemaker, 100 St. Dominique
Gascon Hubert, baker, Côteau St. Augustin
Gaskin John, bricklayer, 127 Duke
Gatehouse Félix, plumber, 180 St. Antoine
GATEHOUSE HENRY, florist; descriptive catalogues, bouquets and flowers supplied, 679 St. Catherine, h 245 St. Urbain
GATEHOUSE JOHN M., 245 St. Urbain
Gatehouse Mrs. M. A., wid Geo., 245 St. Urbain
Gaudet Alfred, shoemaker, r 540 St. Mary
Gaudet Joseph, baker, 17 Sanguinet
Gaudreau André, tobacconist, 86 St. Elizabeth
Gaudry Amable, baker, Côte St. Louis
Gaudry Denis, mason, 227 St. Dominique
Gaudry dit Bourbonnière Jean B., 167 St. Dominique
Gaudry Guillaume, storeman, 55 Amherst
Gault Andrew T., of Gault Brothers & Co., Mansfield
GAULT BROTHERS & CO., wholesale dry goods merchants, 62 St. Peter cor Recollet
Gault Frederick, of Gault Brothers & Co., Mansfield place, 36 Mansfield
GAULT M. H., agent for British America Assurance Co., and Mutual Life Insurance Co. of New York, 80 St. François Xavier, h Drummond
Gault Mrs. Mary, wid Leslie, 3 Mount Royal terrace, 22 McGill College av
Gault Robert Leslie, of Gault Brothers & Co., 289 Peel
Gault William, of Gault Brothers & Co., McGill College av
Gaussien Gomer, cutter, 116 Durham
Gauthier Alexis, shoemaker, 103 St. Lawrence, St. J. Bte. village
Gauthier Alfred, carter, 34 Laganchetière
Gauthier Amable, engineer, 401 St. Joseph
Gauthier Amary, grocer, 339 Mignonne
Gauthier Antoine, carter, 111 Panet
Gauthier Antoine, laborer, 126 Wolfe

LONDON AND LANCASHIRE FIRE AND LIFE INSURANCE COMPANIES

R. CAMPBELL & Co., Carpet, Oil Cloth and Curtain Warehouse, 101 Great St. James Street.

uthier Baptiste, carpenter, 34 Lagauchetière
uthier Baptiste, carter, 284 St. Nicholas Tollentin
uthier C., grocer, 341 St. Nicholas Tollentin
uthier Charles, blacksmith, Côte des Neiges
uthier Charles, carpenter, 4 Boyer lane
uthier Charles, shoemaker, 14 Rousseau
uthier Charles, shoemaker, 436 St. Mary
uthier David, carter, 90 Beaudry
uthier & Desmarteau, grocers, 37 St. Mary
uthier Edouard, caulker, r 344 St. Joseph
uthier Edouard, machinist, 177 McCord
UTHIER EDOUARD D., merchant tailor and clothier, 207 Notre Dame, h 13 German
uthier Élie, laborer, 160 Notre Dame
uthier Eloi, joiner, 272 Mignonne
uthier Em., blacksmith, 141 Lagauchetière
uthier Emery, grocer, 294 St. Lawrence
uthier François, carpenter, 127 Panet
uthier François, grocer, 6 Jean Baptiste, St. J. Bte. village
uthier Frs., shoemaker, r 156 Lagauchetiere
uthier François Xavier, fire alarm telegraph operator, 52 Montcalm
uthier Frs. Xavier, carpenter, Beaudry n Little River
uthier Gédéon, carter, 29 St. Adolphus
uthier George, engineer, 23 Cemetery
uthier Gilbert, clerk, 47 Jurors
uthier Henri, professor of music, 414 Dorchester
uthier Isaïe, grocer, 225 Mignonne
uthier Jacques, laborer, 31 Mignonne
uthier John, shoemaker, r 423 Lagauchetière
uthier Joseph, carter, 19 St. Félix
uthier Joseph, carter, Côte St. Louis
uthier Joseph, carter, Côte St. Louis
uthier Jos., driver city cars, 79 Seaton
uthier Joseph, ticket agent, 46 Montcalm
uthier Joseph, foreman No. 8 Fire station, 89 Craig
uthier Joseph, trader, 34 Lagauchetière
uthier Laurent, trader, 371 St. Dominique
uthier Léand., shoemaker, 335 St. Catherine
uthier Léandre, shoemaker, 393 St. Mary
uthier Léon, carpenter, 41 Lusignan
uthier Louis, carpenter, 29 Mondelet
uthier L., of Tourville & G., 57 Sanguinet
uthier Louis, laborer, 336 Visitation
uthier Louis, laborer, 5 Bruchesi
uthier Louis, laborer, 67 Dufresne
uthier Marcil, joiner, 50 Labelle
uthier Michel, blacksmith, Côte des Neiges
uthier Michel, carter, 92 Inspector
uthier Michel, laborer, 48 Mountain
uthier Miss Scholastique, 509 Dorchester
UTHIER MOISE, merchant tailor, 241 Notre Dame, h 117 Sanguinet
uthier Mrs., trader, 560 St. Joseph
uthier Mrs. Henriette, wid Léon, 55 Hermine
uthier Mrs. Josephte, confectioner, 109 Panet
uthier Mrs. L., 133 St. Lawrence
Gauthier Mrs. M., wid Joseph, 102 St. Elizabeth
Gauthier Mrs. M., wid M., Côte des Neiges
Gauthier Narcisse, carriagemaker, 190 Sanguinet
Gauthier Nazaire, stonecutter, 237 Mignonne
Gauthier Octave, quarryman, Tannery west
Gauthier Paul B., dry goods, 232 St. Paul
Gauthier Pierre, laborer, 88 Montcalm
Gauthier Rémi, stonecutter, 64 Durham
Gauthier Séraphin, 385 Dorchester
Gauthier Stanislas, clerk, 335 Lagauchetière
GAUTHIER THÉOPHILE, advocate, 41 St. Vincent
Gauthier Théophile, laborer, 268 St. Joseph
Gauthier Th., poultry, 1 St. Lawrence market
Gauthier Toussaint, 115 Panet
GAUTHIER & VERVAIS, carvers, gilders and looking glass framers, 552 Craig
Gauthier Vital, laborer, 358 Panet
Gauthier Xavier, laborer, Petite Côte
Gauthier Zéphirin, trader, Côte St. Louis
Gauvreau Amary, grocer, 254 Mignonne
Gauvreau Antoine, laborer, St. Lawrence, St. J. Bte. village
Gauvreau Claude, tailor, 48 Aylmer
Gauvreau Jean Bte., butcher, 35 St. Lawrence market, h George Hypolite, St. J. Bte. village
GAUVREAU JOSEPH, hatter and furrier, 596 St. Mary
Gauvreau Joseph, laborer, 28 Vallée
Gauvreau Moïse, shoemaker, 110 Panet
Gauvreau Mrs. Joseph, milliner, 598 St. Mary
Gauvreau Olivier, trader, 129 German
Gauvreau Pierre, shoemaker, 485 St. Dominique
Gauvreau Pierre, stonecutter, 588 St. Mary
Gauvreau Pierre, stonecutter, 29 Woodyard
Gauvreau Uldéric, shoemaker, 91 George Hypolite, St. J. Bte. village
Gavin Hugh, laborer, Côte St. Paul
Gavin M. & P., carriage builders, 759 Craig
Gavin Michael, of M. & P. Gavin, 697 Craig
Gavin Patrick, of M. & P. Gavin, 697 Craig
Gavin Philip, plasterer, 431 St. Catherine
Gaw Z. C., cabinetmaker, 42 St. Joseph
Gay John, soapmaker, 46 German
Gayi Francis, carter, 148 St. Bonaventure
Gayton John, shoemaker, 30 St. George
GAZETTE MONTREAL, annual subscription to daily $8, (if paid in advance, $7 to city subscribers and $6 to country subscribers), to tri-weekly $4, to weekly $1.25, (in clubs of five $1 a year); Lowe & Chamberlin, editors, proprietors, printers and publishers, 67 Gt. St. James
GEAR HENRY JOHN, wholesale grocer and com. merchant, 48 St. Peter, h Longueuil
Geary William, clerk, bds at 5 German
Geaudry Margaret, laundress, 27 McCord
Gebes Miss E, dressmaker, 113 Papineau road
GEBHARDT GEORGE J., sign, window shade and ornamental painter, 134 St. François Xavier n Fortification; h 523 St. Catherine

Branch Office, 104 St. Frs. Xavier Street, Simpson & Bethune, General Agents.

R. CAMPBELL & Co., Carpet, Oil Cloth and Curtain Warehouse, 101 Great St. James Street.

Geddes Alex., of A. Mitchell & Co., bds at 45 McGill College av
GEDDES CHARLES, broker, Plateau
Geddess Henry H., collector and estate agent, 5 Common, h 68 Colborne av
Geen George, shoemaker, 479 St. Dominique
Geen George, jun., shoe store, 453 St. Joseph
Geen George, shoemaker, 17 St. Lawrence, St. J. Bte. village
Geen George, shoemaker, 196 St. Lawrence
Geen R., of Gill & Geen, r 94 St. Chs. Borromée
Geen Wm., shoemaker, 667 St. Joseph
Gélinas Evariste, shoemaker, 358 St. Lawrence
Gélinas J., joiner, 289 St. Nicholas Tollentin
Gélinas L. R., bookkeeper, 593 St. Catherine
GÉLINAS SÉVERE, importer of general dry goods, 309 St. Paul, h 30 St. Louis
Gélineau C., blacksmith, 271 St. Dominique
Gellatly George, watchmaker, Tannery west
Gemmill Alexander, 31 King
Gemmill William, 49 St. Alexander
Genard A., cabinetmaker, 266 St. Lawrence
Genard Félix, laborer, r 377 St. Lawrence
Gendron J., brakeman, Coteau St. Augustin
Gendron Mrs. Mary, huckster, 5 St. Antoine market, h St. Félix
Généreux A., confectioner, 871 St. Catherine
Généreux A., laborer, 15 St. Joachim lane
Généreux E., policeman, 106 St. Hubert
Généreux Esprit A., of Thomas, Thibaudeau & Co., 63 St. Joseph
Généreux Miss L., teacher, 383 Wellington
Généreux N., confectioner, 226 Cadieux
Généreux Onésime, contractor, Place Fauteaux, 74 St. Lawrence, St. J. Bte. village
Gentes Antoine, baker, 563 St. Joseph
Gentesse C., carpenter, 200 Richmond
Gentle W. S., tobacco, 8 St. Eloi, bds at 4 St. Dominique
Gentles Robert, cooper, 68 Barré
Geoffrion T., shoemaker, 214 St. Catherine
Geoffroy A., schoolteacher, 196 St. Urbain
Geraghty Mrs. Julia, wid P., 59 Jurors
Gerard A., carpenter, German n Mignonne
Gerard Élie, carpenter, German n Mignonne
Gerard F., contractor, Cadieux, St. J. Bte. village
Gerard Louis, cutler, 373 Notre Dame
Gerikin Frédéric, barkeeper St. Lawrence hall, h 13 Chenneville
Germain C., shoemaker, 87 St. Nich. Tollentin
Germain Miss L., dressmaker, 32 St. Dominique
Germain Mrs. Julie, wid John, 349 Wellington
Germain Télesphore, grocer, 127 Panet
Gernon Henri, dealer, 7 St. Antoine market
Gernon Xavier, shoemaker, 322 Panet
Gerrie Robert, shipping agent, 207 Craig
Gervais Adolphe, sawyer, 17 George Hypolite
Gervais Augustin, 204 St. Nicholas Tollentin
Gervais Augustin, laborer, 44 Aylmer
Gervais Benjamin, wheelwright, Côte St. Louis
Gervais C., blacksmith, Mayor, Tannery west
Gervais C., chandler, 455 St. Nicholas Tollentin
Gervais Casimir, laborer, Désiré, Hochelaga
Gervais Charles, clerk, bds at 365 St. Joseph
Gervais Cyrille, grocer, 133 Panet
Gervais Eliza, seamstress, 174 St. Joseph
Gervais J. B., marblepolisher, 359 Mignonne
Gervais James, blacksmith, Petite Côte
Gervais Joseph, carpenter, 272 St. Joseph
Gervais Joseph, laborer, 55 Panet
Gervais Joseph, trader, 571 St. Joseph
Gervais Louis, grocer, Petite Côte
Gervais Louis, shoemaker, r 116 Panet
Gervais Mrs. Etienne, nurse, 110 Lagauchetière
Gervais Pierre, hotel, 163 St. Paul
Gervais Pierre, Recollet church, 17 Recollet
Gervais S., stonecutter, Jean, St. J. Bte. village
Gervais Urgèle, carter, Hochelaga
Gervais Zéphérin, shoemaker, 114 Wolfe
Gethings Patrick, turner, 105 Wellington
Gethings Richard, laborer, r 70 Murray
Gethings Thomas, cooper, 29 Kempt
Gettess William, 32 Sanguinet
Geunard Joseph, grocer, 113 St. Dominique, St. J. Bte. village
GIANELLI ANGELO M. F., proprietor Cosmopolitan hotel, 15 Place d'Armes
Gianelli Joseph, cabinetmaker, 211 Mignonne
Giroux Edouard, bricklayer, off Rolland lane
Giroux Isaac, fruit, 343 St. Nicholas Tollentin
GIARD DR. LOUIS, secretary of Educational department, and recording clerk of the Council of Public Instruction, 94 St. Hubert
Giasson Léon Treffé, 165 St. Joseph
Gibaud Ludger, bricklayer, 250 Montcalm
Gibaud Mrs. Ad., wid Louis, 736 St. Catherine
Gibault Joseph, teacher, 177 Beaudry
Gibault Miss Caroline, school teacher, Beaudry
Gibault Moïse, laborer, bds at 46 St. Louis
Gibaut Frs., mason, 13 St. Dominique, St. J. Bte. village
Gibaut Mrs. Delude, wid Jean, 25 Devienne
Gibaut Mrs. Marseline, wid Louis, 46 St. Louis
Gibaut Pierre, 400 St. Nicholas Tollentin
GIBB BENAIAH, 858 St. Catherine
GIBB & CO., merchant tailors and gentlemen's haberdashers, 50 Gt. St. James
GIBB & HUNTER, notaries public, 61 Little St. James
Gibb Isaac J., of Gibb & Hunter, 1002 St. Catherine
Gibb James C., bookkeeper, 93 St. Alexander
Gibb James Dunkin, of Gibb & Co., 986 St. Catherine
Gibb Michael, blacksmith, 106 Shannon
Gibbs Mrs. M., wid Alex., teacher of singing and dancing, 966 St. Catherine
Gibeau Adolphe, carpenter, German n Ontario
Gibeau Alfred, stonecutter, 12 Chaboillez
Gibeau Joseph, carter, 134 Beaudry
Giblan Patrick, laborer, Grand Trunk
Giboleau Daniel, carter, 500 St. Dominique
Gibson Alex., clerk, Alma terrace, Centre
Gibson E., boarding house, 219 St. Dominique

LONDON AND LANCASHIRE FIRE AND LIFE INSURANCE COMPANIES,

R. CAMPBELL & Co., Carpet, Oil Cloth and Curtain Warehouse, 101 Great St. James Street.

SON REV. J. MUNRO, assistant minister f Dr. Taylor's church, 112 Stanley
son James, storeman, 10 Bleury
SON & McGRATH, proprietors and publishers of the Montreal Daily Evening Transcript, 23 and 25 St. Nicholas
son Richard, laborer, 369 Colborne av
son Richard, storeman, 125 Nazareth
SON ROBERT L., of Gibson & McGrath, linden place, 883 St. Catherine
SON T. A., M.A., 1st master High school epartment, McGill College, and secretary of rotestant Board for examination of school eachers, Plateau n St. George
son William, carpenter, 127 Richardson
son Wm. S., miller, 109 Wellington
ney Mrs. Mary Ann, wid Francis, trader, 01 St. Charles Borromée
uère Alphonse, baggage master, G. T. R., ds at 347 St. Bonaventure
uère Cléo., shoemaker, 583 St. Catherine
uère Henri, laborer, 15 Rolland lane
uère Hilaire, ropemaker, 134 Montcalm
uère Joseph, butcher, 69 Barré
uère Joseph, butcher, St. Antoine market, Barré n Mountain
uère Joseph, shoemaker, 350 St. Nicholas ollentin
uère Léon, tobacconist, 5 Jurors
uère Louis, laborer, 77 St. Mary
uère Mrs. D., wid Clovis, r 265 St. Joseph
uère Pierre, joiner, 188 Sanguinet
uère Pierre, joiner, 31 St. Philip
uère Thomas, shoemaker, 310 St. Lawrence
in Richard, carpenter, 15 Smith
eault Mrs. Angèle, huckster, 6 St. Lawrence market
ert Célestin, storeman, 20 St. Julie
BERT E. E., Canada engine works, 738 t. Joseph, h Côteau St. Augustin
ert John, roller, Etienne n Wellington
ert John M., 2 Mozart ter., 100 Mansfield
ert Louis, cook, 32 St. David lane
ert Mrs. Sophia, wid Désiré, 209 Sanguinet
ride Mrs. Eliza, wid David, bds at 369 St. awrence
yle Joseph, laborer, 16 St. Martin
an Matthew, 72 Colborne av
Jas., of Gill & Geen, 108 St. Bonaventure
L & GEEN, carpenters and joiners, and anufacturers of packing boxes, 26 St. onaventure. *See Advertisement*
G., of Gill & Geen, 108 St. Bonaventure
Thomas, brassfinisher, 126 Prince
n Patrick, laborer, Manufacturers
rd James, carpenter, 185 Fortification lane
espie captain, 44 Beaver hall terrace
espie David, bookkeeper, Hochelaga n ollgate
LESPIE JAMES, iron and tinplate worker, 1 Craig. *See Advertisement*
espie James, piano tuner, 569 St. Lawrence
Gillespie John, cabinetmaker, 26 Balmoral
GILLESPIE, MOFFATT & CO., general merchants, and agents for Phœnix Insurance Company and British Colonial Steamship Company (limited), 310 to 316 St. Paul, and 251 and 253 Commissioners
Gillespie Mrs. E. M., wid Peter, 2 Holyrood place, 19 McGill College av
Gillespie Peter, laborer, Island n Manufacturers
GILLIES JOHN, printer and publisher of True Witness, 52 St. Margaret
Gillies Mrs. M., wid Francis, r 70 Murray
Gillies Patrick, carpenter, 365 William
Gillies Terence, grocer, Grand Trunk cor St. François
Gilligan James, laborer, 371 Colborne av
Gilligan John, storeman, 37 Sanguinet
Gilligan Martin, gardener, Dorchester west
Gilligan Michael, laborer, r 145 Dalhousie
GILMAN FRANK E., advocate, 43 Little St. James, bds at 540 St. Joseph
GILMOUR & CO., general merchants, 22 Recollet
GILMOUR GAUVIN auger factory, Côte St. Paul
Gilmour James, bricklayer, St. Mary opp Parthenais sq
GILMOUR JAMES, Caledonia house, 419 Commissioners
Gilmour James Y., of Gilmour, White & Co., 213 St. Antoine
Gilmour Mrs. A., wid Michael, 760 Craig
Gilmour Mrs. Margaret, wid James, bonnet maker, 24 St. Urbain
GILMOUR, WHITE & CO., (in liquidation) importers of dry goods and small wares, 375 St. Paul
Gilmour William, commercial traveller, 117 St. Constant
Gilpin R. F., railway conductor, 81 St. Mary
Gilroy Anthony, laborer, 67 St. Martin
Gilroy Mrs. Cath., wid Francis, 60 Colborne av
Gingras Aug., carriagemaker, 298 St. Lawrence
Gingras Aug., carpenter, 214 St. Chas. Borromée
Gingras Dosité, cooper, Aqueduct n Railroad
Gingras Henry, carpenter, 298 St. Joseph
Gingras Joseph, laborer, 5 Rochelle, St. J. Bte. village
Gingras Luc, laborer, r 27 Mondelet
Ginnan Patrick, laborer, 43 McCord
Ginnan William, shoemaker, 7 Jurors
GIRALDI SERAFINO, groceries, provisions, wines, liquors &c., 229 Commissioners cor St. Gabriel, h 29 St. Denis
Girard Albert, of Girard & Frère, bds at 461 Lagauchetière
Girard Alexis, shoemaker, 260 Amherst
GIRARD AUGUSTE, grain merchant, 223 Commissioners, h 154 Upper St. Urbain
Girard Benjamin, carter, 100 St. Maurice
Girard Charles, butcher, 26 Bonsecours market, h 62 Visitation

anch Office, 104 St. Frs. Xavier Street, Simpson & Bethune, General Agents.

R. CAMPBELL & Co., Carpet, Oil Cloth and Curtain Warehouse, 101 Great St. James Street.

Girard David, butcher, Papineau market
Girard David, shoemaker, 172 Visitation
Girard Edouard, shoemaker, St. Dominique, St. J. Bte. village
Girard Eliodore, clerk, bds at 5 German
Girard Francois, bricklayer, 133 Chatham
Girard François, quarryman, Côte St. Louis
Girard François, storeman, r 26 Dubord
GIRARD & FRÈRE, dry goods merchants, 210 Notre Dame
Girard Henri, of Girard & Frère, bds at 13 St. Charles Borromée
Girard Joseph, butcher, 43 Bonsecours market, h 93 Parthenais
Girard Joseph, carpenter, 221 Richmond
Girard Jos, laborer, St. Philip, Tannery west
Girard Joseph, quarryman, Côte St. Louis
Girard Joseph, tinsmith, 193 St. Dominique, St. J. Bte. village
Girard Louis, laborer, 293 St. Catherine
Girard Mrs. R., wid J. Bte., laundress, 135 St. Joseph
Girard Paul, jun., joiner, 65 George Hypolite, St. J. Bte. village
Girard Paul, sen., grocer, 67 George Hypolite, St. J. Bte. village
Girard Pierre, laborer, 233 Sanguinet
Girard William, quarryman, Côte St. Louis
Girardeau Michel, baker, 122 Dufresne
GIRDWOOD G. P., M.D., physician and surgeon, 12 Little St. James
GIROUARD DÉSIRÉ, advocate, 16 Little St. James, h 748 Sherbrooke
Girouard Joseph, shoemaker, 40 St. David lane
Girouard Miss Sophie, 135 Montcalm
Giroux Ada, clerk, 371 St. Joseph
Giroux Adolphe, laborer, r 167 St. Martin
Giroux Ambroise, carter, r 81 St. Mary
Giroux Antoine, cooper, 431 St. Joseph
Giroux C., painter, 255 St. Nicholas Tollentin
Giroux Charles, carpenter, 90 Durham
Giroux Charles, tinsmith, 288 Amherst
Giroux Edouard, plumber, 4 St. Dominique
Giroux Gilbert, carter, 115 Dufresne
Giroux J., fruit, 348 St. Nicholas Tollentin
Giroux J., painter, 394 St. Nicholas Tollentin
Giroux John, painter, 10 Bruchesi
Giroux Joseph, bookkeeper, 9 St. Elizabeth
Giroux Joseph, clerk, 213 College
Giroux Louis, laborer, 8 Water
Giroux Louis, tin roofer, 73 Montcalm
Giroux Luc, carter, 113 Dufresne
Giroux Mrs. Catherine, wid Joseph, dressmaker, 4 St. Dominique
Giroux Mrs. C., wid E., 118 laundress, German
Giroux Mrs. Elizabeth, wid Louis, 90 St. Félix
Giroux Octave, merchant, 54 St. Lawrence
Giroux Octave, stonecutter, 317 Mignonne
Giroux Onésime, shoemaker, 290 Amherst
Giroux Pierre, laborer, 71 Common
Giroux Procule, clerk, 198 St. George
Giroux Prospère, grocer, 122 Lagauchetière
Giroux Théodore, clerk, 184 Amherst
Giroux Théodore, shoemaker, 653 St. Catherine
Giroux Wilfred, tailor, 80 Dufresne
Given Mrs. Jane, wid John, grocer, Centre
Glacken James, moulder, 66 Murray
Glacken Miss M., groceries, 66 Murray
Glacken Miss Mary, seamstress, 83 Murray
GLACKMEYER CHARLES, city clerk, 16 St. Denis
GLACKMEYER FREDERICK, accountant at Seminary of St. Sulpice, h 30 St. Dominique
Glackmeyer H. R., bookkeeper, 277 St. Urbain
Glackmeyer Mrs. S., wid L. F., 9 St. Dominique
Gladstone J. T., bookkeeper, bds at 62 Aylmer
Gladstone Mrs. E., wid William, 62 Aylmer
Gladu André, shoemaker, 13 Bonaparte
Glascoe William, machinist, 467 William
Glascut Mrs. M., wid C., laundress, 99 Colborne
GLASS JOHN, secretary City Passenger Railway Co., 729 Sherbrooke
Glassford James A., of Glassford, Jones & Co., 28 McGill College av
GLASSFORD, JONES & CO., forwarders and commission merchants, 86 Common. See *Advertisement*
Glatz Mel., trader, St. Margaret, Tannery ward
Gleeson Dennis, laborer, 67 McCord
Gleeson John, shoemaker, 133 Nazareth
Gleeson Mrs. E., wid John, Farm n Wellington
Gleeson Patrick, carpenter, Centre n Seigneurs
Gleeson Timothy, laborer, Etienne n Wellington
GLEN CRAWFORD, plumber and gasfitter, 6 Hanover n Dorchester
Glen Crawford, jun., plumber, 217 Mountain
Glen William, saddler, 81 Inspector
Glennon John, 28 Notre Dame
Glennon Patrick, 52 St. George
Gliddon William, printer, 11 St. Germain
Globensky Benjamin, M.D., 30 Little St. James
GLOBENSKY BENJAMIN J. A., advocate, 30 Little St. James
Globensky Hubert, 58 St. Dominique
Globensky Janvier, chandler, 139 Amherst
Globensky Léon, Customs officer, 36 Sanguinet
Gloutnez Jules, shipcarpenter, 452 St. Joseph
Gloutnez Théophile, carpenter, 104 Versailles
Glynn Henry, policeman, 43 Aylmer
Glynn Nicholas, sergeant Purveyor's department, 25 Shaw
Gnaedinger Louis, of Haeusgen & Gnaedinger, 13 Plateau
Gobeille Mrs., wid François, 93 Durham
Godaire Alexander, laborer, 253 Lagauchetière
Godaire Mrs. S., wid Pierre, 79 St. Bonaventure
Godaire Pierre, laborer, 171 Montcalm
Godard Joseph, carpenter, St. Columban
Godère Alexis, shoemaker, 793 St. Catherine
Godère Alexis, tollgatekeeper, St. Joseph
Godère Mrs. U., wid, dressmaker, 227 Mignonne
Godette A., laborer, 197 St. Charles Borromée
Godette F., shoemaker, 44 Jacques Cartier
Godfrey Charles, laborer, 26 Devienne

LONDON AND LANCASHIRE FIRE AND LIFE INSURANCE COMPANIES.

R. CAMPBELL & Co., Carpet, Oil Cloth and Curtain Warehouse, 101 Great St. James Street.

dfrey H. L., marblecutter, 183 Fortification lane
dfrey Michael, storeman, 13 St. Bernard
ODFREY ROBERT T., M.D., physician and surgeon, 713 Craig
din Joseph, laborer, Margaret, Tannery west
din Louis, carter, 55 Seaton
lin Mrs. D., wid M., seamstress, 110 German
lin Pierre, laborer, 11 Jean Baptiste, St. J. Bte. village
ding Samuel, policeman, 15 Brock
dmaire François, laborer, 254 Visitation
dwin John, teacher, 506 St Lawrence
dwin Miss Rebecca, milliner, 16 St. Lawrence
dwin Mrs., teacher of music, 34 Victoria sq
dwin Samuel, 16 St. Lawrence
edike C., express driver, 162 Lagauchetière
edike Denis B., advocate, 34 Beaudry
OHIER RÉMI, millinery and dry goods, cor St. Lawrence and Mignonne
ldberg Hyman, sexton, Chenneville
lden James, laborer, 65 Lagauchetière
lden John, plasterer, bds at 113 Bleury
ltman Samuel, tailor, 112 Gt. St. James, r 49 St. Dominique
neau Benjamin, carter, 15 Versailles
neau E., blacksmith, 80 St. Félix
neau Frs. X., tinsmith, 395 St. Joseph
nella L., statuary, 42 St. Dominique
od Shepherd Convent, 500 Sherbrooke
odacre Mrs. Mary, wid, huckster, 6 St. Antoine market
odbody John, customs officer, 12 Dumarais
odbody Wm., customs officer, 10 Dumarais
OODE JOHN B., importer of small wares, buttons, cutlery, fancy goods, &c., 57 St. Sulpice, bds at 32 Durocher
odfellow J., blacksmith, 57 Duke
odfellow James, laborer, r 103 Prince
odfellow William, of Goodfellow & Porter, 10 Aylmer
OODFELLOW & PORTER, ales, porter, cider; agents for Labatt's ales and porter, 147 St. St. James and 212 Fortification lane
odhouse John, engineer, 44 St. Urbain
odhugh W. S., & Co., commission merchants, 5 Hospital
odhugh William S., of W. S. Goodhugh & Co., 18 McTavish
odrich Henry, lastmaker, 101 Ottawa
old Mrs. Dora, wid Sebastien, 59 Aylmer
oley Edward, laborer, 10 Hermine
oley Martin, laborer, 823 St. Catherine
oley Mrs. Bridget, wid Thos., charwoman, 5 McCord
oley William, grocer, 186 St. Antoine
RDON ALEXANDER, & CO., patent scale manufacturers, 73 College. *See Advertisement*
rdon Andrew, shoemaker, George Hypolite, St. J. Bte. village
rdon David, blacksmith, r 174 William
rdon Francis, 211 Sanguinet
Gordon James, of James Gordon & Co., 1 Mount Royal terrace, 34 McGill College av
GORDON JAMES, & CO., brokers and commission merchants, 31 St. François Xavier
GORDON JOHN, black and white smith, 122 Shannon
Gordon John, of James Roy & Co., 6 Près de Ville place, 523 Lagauchetière
GORDON MRS. ALEX., ladies boarding and day school, Linden place, cor Union av and St. Catherine. *See Advertisement*
Gordon Mrs. D., sicknurse, r 174 William
Gordon Mrs. Isabella, wid John, 29 Balmoral
Gordon Mrs. Margaret, wid R., r 60 St. Félix
GORDON REV. JAMES, Wesleyan minister, Point St. Charles church, h 28 St. Monique
Gordon Thomas, of Thomas Gordon & Co., Tara hall, 50 Upper St. Urbain
GORDON THOMAS, & CO., merchants, Exchange court, 10 Hospital
Gordon William, laborer, 50 Little St. James
Gordon William, sub-agent Commercial Union Insurance Co., 50 St. Elizabeth
Gordon William F., accountant, 108 Perthius
Gorman Charles, dry goods, 173 Wellington
Gorman Dennis, clerk, 59 Dorchester
Gorman James, bricklayer, 26 Mayor
Gorman James, gardener, cor St. Catherine and Mount Royal av
Gorman John, laborer, 61 Murray
Gorman Lawrence, laborer, 35 St. Geneviève
Gorman Lawrence, tailor, 55 Cemetery
Gorman Michael, gardener, 80 Redpath
Gorman Mrs. E., wid John, grocer, 84 Colborne
Gorman Samuel, conductor G.T.R., St. Columban n Wellington
Gorman Thomas, laborer, 86 St. Constant
Gorman William, woodmerchant, 191 William
Gorrie Daniel, 101 St. Louis
Goseling James, jail guard, 1 Kent
Gosselin Cléophas, blacksmith, r 22 Montcalm
Gosselin Cyrille, shoemaker, 250 Amherst
Gosselin Denis, shoemaker, 113 Visitation
Gosselin Felix, gunsmith, 10 Chenneville
Gosselin Pierre, barber, 152 Lagauchetière
Gosselin Pierre, wheelwright, 60 Visitation
Gothwaite William, fitter, Congregation
Gouche Médard, carpenter, 198 Richmond
Goudie James, 225 Mountain
GOUDIE JAMES, carpenter, 123 German
Gougeon A., carpenter, Côteau St. Augustin
Gougeon Alex., blacksmith, 267 Seigneurs
Gougeon Antoine, carpenter, 199 Richmond
Gougeon Antoine, farmer, Côteau St. Pierre
Gougeon Antoine, tanner, Côte des Neiges
Gougeon Antoine, trader, Tannery west
Gougeon Ant., sen., farmer, Côteau St. Pierre
Gougeon Charles, carriagestuffer, 452 St. Mary
Gougeon Désiré, laborer, Côteau St. Pierre
Gougeon Ed., laborer, St. Henry, Tannery west
Gougeon Félix, farmer, Côte St. Luc
Gougeon Félix, grocer, St. Henry, Tannery west

Branch Office, 104 St. Frs. Xavier Street, Simpson & Bethune, General Agents.

R. CAMPBELL & Co., Carpet, Oil Cloth and Curtain Warehouse, 101 Great St. James Street.

Gougeon François, carter, 359 William
Gougeon Frs., conductor C.P.R., 16 Voltigeurs
Gougeon F. X., contractor, Centre n Seigneurs
Gougeon Frs. X., farmer, Côte St. Luc
Gougeon Léon, grocer, St. Henry, Tannery west
Gougeon Maurice, farmer, Côteau St. Pierre
Gougeon Maxime, baker, 318 St. Joseph
Gougeon Miss Annie, cutter, 111 Mountain
Gougeon Moïse, farmer, Côte St. Pierre
Gougeon Mrs. H., wid C. P., Côte des Neiges
Gougeon Mrs. L. C., cutter, 38 Lagauchetière
Gougeon Pierre, watchmaker, Tannery west
Gougeon Xavier, carpenter, Centre n Seigneurs
GOUGH ALFRED, collector of Lachine Canal tolls, Lachine Canal office, h cor Burnside place and Mansfield
Gough Thomas, fruiterer, St. Gabriel market, h Condé n Centre
GOULD & HILL, sheet music and pianofortes, 115 Great St. James
Gould Ira, of Ira Gould & Sons, Bleak house, 192 Mountain
GOULD IRA, & SONS, City Flour mills, south side Canal wharf, office 14 William
Gould Joseph, of Gould & Hill, 14 Bellevue terrace, 949 Dorchester
Gould Mrs. wid S., 3 Aylmer terrace, Aylmer
GOULD REV. EDWIN, minister New Jerusalem church, Bleakhouse, 192 Mountain
Gould Richard, tinsmith, 56 Chenneville
GOULDEN JAMES, chemist, druggist and dealer in patent medicines, 177 St. Lawrence
Goulden James, laborer, 2 Sydenham
Goulding T., fitter, Congregation n Wellington
Gouldthorpe Mrs. Mary, wid Joseph, 44 Duke
Goulet A., stonecutter, Amherst n Mignonne
Goulet Adolphe, shoemaker, 96 St. Hubert
Goulet Aimé, laborer, 104 Amherst
Goulet Alfred, marbleworker, 367 Mignonne
Goulet Amable, carter, 45 Visitation
Goulet Arsène, laborer, Hochelaga
GOULET CHARLES, manufacturer of boots and shoes, 22 St. Lawrence
Goulet Charles, shoemaker, 169 St. André
Goulet Edouard, shoemaker, Tannery west
Goulet Frs. Xavier, nailer, 43 Chaboillez
Goulet Hilaire, carpenter, 36 St. Urbain
Goulet Joseph, blacksmith, 128 Craig
Goulet Joseph, blacksmith, 399 St. Mary
GOULET JOSEPH M., groceries, wines, &c., 201 St. Mary
Goulet Mrs. Lucy, wid Hubert, 13 Roy lane
Goulet Pierre, grocer, 358 St. Catherine
Goulet Télesp., clerk, Margaret, Tannery west
Goulet Zéphirin, laborer, St. Mary n Gaol
GOURRE JEAN BAPTISTE., manufacturer and importer of ostrich, vulture and fancy feathers, wholesale and retail, 210 St. Lawrence. *See Advertisement*
Government garden, Geo. Shepherd, gardener, Notre Dame cor Gosford
Gow John, finisher, 62 Duke
Gow Peter, carpenter, St. Patrick n Island
Gowan H., laborer, St. Henry, Tannery west
Gowans William, bds at Ottawa hotel, 148 G St. James
Gowry John, trader, 154 Ottawa
Goyer Augustin, farmer, Côte des Neiges
Goyer Benjamin, blacksmith, Bourget, Coteau St. Augustin
Goyer Benjamin, tanner, Côte des Neiges
Goyer O., laborer, St. Margaret, Tannery w
Goyer Stanislas, joiner, 334 Visitation
Goyette Abraham, ropemaker, 18 Colborne a
Goyette Antoine, butcher, 61 Bonsecours market, h Beaudry cor Bonaparte
Goyette Antoine, mason, 80 Dorchester
Goyette Charles, ropemaker, 198 Parthenais
Goyette Félix, shoemaker, Lapointe n Beaudr
Goyette George, cooper, 54 St. Ignace
Goyette Henri, 47 Panet
GOYETTE JEAN BAPTISTE S., groceries and provisions, cor Dorchester and Papineau ro
Goyette Jean Marie, carver, 126 Lagauchetiè
Goyette Joseph, brakeman, Grand Trunk Mountain
Goyette Mrs. Adéline, wid Maxime, 7 Beaudr
Goyette Mrs. Susan, wid Jean M., 22 Panet
Goyette Octave, carter, 8 Bruchesi
Goyette Pierre, shoemaker, St. J. Bte. villag
Goyette Trefflé, carriagemaker, 442 St. Mary
GRABER JACOB, watchmaker and jeweller, 819 St Catherine n Bleury
Grace James, laborer, 197 Ottawa
Grace Michael, cooper, 39 Cotté
Grace Mrs. Elizabeth, wid J., 44 St. David la
GRACE PATRICK, groceries, provisions, wi and liquors, 589 St. Mary
Grace William, laborer, 35 King
Graffrath Adolphe, millwright, 211 St. Jos
GRAFTON F. E., bookseller, stationer a periodical agent, 82 Gt. St. James, h 363 S Dominique
Grafton James, shoemaker, 34 Chenneville
GRAHAM ALBERT W., engraver, 1 Dave port place, 38 St. Alexander
Graham D., agent, 60 Union place, 104 Union
GRAHAM GEORGE, grocer, wholesale a retail, 99 Gt. St. James, h 85 St. Urbain
Graham H. W., guardian Merchants exchang 11 St. Sacrament
GRAHAM J. ANDREW, bookseller, statione and dealer in engravings, music, &c., Cath dral block, 279 Notre Dame, h 615 Craig
Graham John, bricklayer, 289 St. Antoine
Graham John, cooper, 202 Ottawa
Graham John, laborer, Bourget, Coteau S Augustin
Graham Lady Amelia E., wid Sir Ed., 170 P
Graham Miss Ann, seamstress, 15 Dubord
Graham Mrs. Ann, wid Wm., 134 St. Antoi
Graham Mrs. Catherine, wid J., r 569 Willi
Graham Mrs. Catherine, wid Wm., 192 Bleu
Graham Mrs. E., wid G., dry goods, 607 St. M

LONDON AND LANCASHIRE FIRE AND LIFE INSURANCE COMPANIES,

B. CAMPBELL & Co., Carpet, Oil Cloth and Curtain Warehouse, 101 Great St. James Street.

aham Mrs. Eliza, wid John, laundress, 12 Bronsdon lane
aham Mrs. Margaret, wid James, 74 Bleury
aham Patrick, moulder, 196 Ottawa
RAHAM PATRICK, tavern, 53 St. Paul
aham R., wood merchant, 59 Papineau road
aham Robert, of R. Graham & Co., 7 Clyde place, 672 Lagauchetière
RAHAM ROBERT, & CO., stationers and blank book manufacturers, 47 St. François Xavier
aham William, beerdriver, 116 Nazareth
aham William, jailor, 90 Dorchester
RAND SÉMINAIRE DES ECCLÉSIASTIQUES, rev. J. Baile, director, Sherbrooke n Guy
RAND TRUNK LITERARY AND SCIENTIFIC INSTITUTION, Point St. Charles
RAND TRUNK RAILWAY COMPANY OFFICES, Point St. Charles; Ticket offices at Bonaventure station and 19 Place d'Armes
nby Frederick, lamp store, 271 St. Lawrence
ndeau Augustin, sailor, 69 Versailles
ndbois Jean Bte., laborer, r Canning
RANGEON REV. BENOIT, missionary of the Roman catholic chapel, Tannery west, h Notre Dame de Toutes Grâces
nger Napoléon, salesman, 86 Mignonne
nolds James, laborer, 57 Craig
nt Alex., horseshoer, 3 Little St. Antoine
nt Alexander, teacher, Papineau road n Tollgate
nt Angus, of Montreal Telegraph Co., bds St. Lawrence hall, 29 Gt. St. James
nt Charles, shoe store, 20 St. Lawrence
nt David, storeman, 540 Dorchester
nt Duncan, 42 St. Patrick
nt Duncan, contractor, Côte St. Paul
nt Francis, laborer, 45 Fullum
nt G., gardener, Papineau road n Tollgate
nt George, pensioner, 24 Wolfe
ANT, HALL & CO., flour mill south side canal; office, Gould's buildings 100 Grey Nun
ANT HENRY, watchmaker and jeweller, 00 Notre Dame, h 104 St. Charles Borromée
ANT JAMES, agent Western Assurance Company, 32 St. François Xavier, h 5 Larigue place, 341 Sherbrooke. *See Advertisement*
nt John, brickmaker, 513 Papineau road
nt John, of Grant, Hall & Co., Callander place, 186 Mountain
nt John, laborer, Papineau road n Tollgate
nt John, patternmaker, 176 Seigneurs
nt John Peter, traveller, 51 Courville
nt Mrs. Christina, wid A., 490 St. Mary
nt Mrs. Eleanor, wid John, 80 St. Antoine
nt Mrs. Nancy, wid John, 78 Inspector
nt William, carpenter, 33 Eleanor
ANT WILLIAM W., groceries, provisions, ines and liquors, 55 Aylmer
rville John, laborer, 129 Ottawa
Grany J., milkman, 131 Richmond
Graton François, blacksmith, 338 St. Catherine, h 174 Montcalm
Graton Mrs. Geneviève, wid Gédéon, laundress, 231 Mignonne
Gratton & Co., flour store, 567 St. Lawrence
Gratton E., grocer, Cadieux, St. J. Bte. village
Gratton Edouard, blacksmith, 171 Wolfe
Gratton Emmanuel, shoemaker, Tannery west
Gratton Eusèbe, laborer, off 371 Colborne av
Gratton François, tailor, 160 Wolfe
Gratton Joseph Isidore, blacksmith, 97 Canning
Gratton Narcisse, laborer, Basin cor Guy
Gratton Ovide, flour merchant, 187 St. Paul, h St. Constant, St. J. Bte. village
Gratton Paul, carter, 70 Beaudry
Gratton William, joiner, r 22 Aqueduct
Gravel Adolphe, baker, 165 St. Joseph
Gravel Antoine, laborer, 410 St. Dominique
Gravel Célestin, barber, 6 Chaboillez sq
Gravel Désiré, carter, 7 Rachelle, St. J. Bte. village
Gravel Edmond, bookkeeper, 294 St. Charles Borromée
Gravel Edouard, laborer, 346 St. Catherine
Gravel Eli, tailor, 285 Mignonne
Gravel Félix, barber, 425 St. Joseph
Gravel François, laborer, 11 George Hypolite, St. J. Bte. village
GRAVEL FRÈRES, dry goods and groceries, cor Craig and St. Lawrence
Gravel Gabriel, laborer, 120 Visitation
Gravel Hubert, gingerbeer maker, Cadieux, St. J. Bte. village
Gravel J. A., of Fabre & Gravel, 295 Lagauchetière
Gravel J. M., 599 Lagauchetière
Gravel Jean, carriagemaker, 53 Cemetery
Gravel Jér., engineer, St. Philippe, Tannery w
Gravel Joseph, carpenter, r 245 St. Dominique
Gravel Joseph, carter, 207 Sanguinet
Gravel Joseph, laborer, 60 Barré
Gravel Joseph, laborer, 15 Bisson
Gravel Jos., saddler, St. Philippe, Tannery w
Gravel Léon, carter, 272 Mignonne
Gravel Léon, laborer, r 423 Lagauchetière
Gravel L. C., of Gravel Frères, 4 St. Lawrence
GRAVEL MARTIN, carriage and sleigh maker, 71 to 77 St. Antoine, h St. Margaret cor St. Antoine
Gravel Mrs. Ellen, wid Jos., tavern, 93 St. Paul
Gravel Olivier, saddler, 55 Chaboillez
Gravel Pierre, 151 Lagauchetière
Gravel Pierre, carter, 379 Visitation
Gravel Pierre, quarryman, Cote St. Louis
Gravel Presque, trader, 36 Perthius
Gravel Stanislas, carter, Côte St. Louis
Gravel Stanislas, carter, Petite Côte
Gravel Toussaint, shipcarpenter, 84 Beaudry
Gray Fred., engineer G. T. R., 113 Sanguinet
Gray George, 78 St. Dominique
Gray George, blacksmith, 101 Ottawa

ranch Office, 104 St. Frs. Xavier Street, Simpson & Bethune, General Agents.

R. CAMPBELL & Co., Carpet, Oil Cloth and Curtain Warehouse, 101 Great St. James Street.

GRAY HENRY R., dispensing chemist and druggist, 144 St. Lawrence, h 103 German
Gray James, blacksmith, Canal
Gray James, bookkeeper, 78 St. Dominique
Gray James, clerk, 81 George Hypolite, St. J. Bte. village
Gray James, laborer, 174 Ottawa
Gray John, blacksmith, 106 King
Gray Mrs. Margaret, 267 William
Gray R., of Dufresne & Gray, 78 St. Dominique
Greame Ebenezer, laborer, 89 Guy
Greaves John, trader, Côte St. Louis
Greaves John, trader, 13 Dubord
Greece Mrs. F. C., farmer, Long Point
GREEN ANDREW M., Money Order office, Post office, 19 Gt.St. James, h Côte des Neiges
Green Charles, carpenter, 122 St. Antoine
Green James, carpenter, Côteau St. Augustin
Green James, carter, Aqueduct
Green John, fireman, 10 Montmorenci
Green John, trader, 229 William
Green Miss Mary, r 11 St. Germain
Green Mrs. C., w E., trader, 15 and 17 St. Paul
Green Mrs. Jane, wid Geo., grocer, 63 College
Green Owen, innkeeper, 46 Common
GREEN REV. JAMES, travelling agent of the Montreal Auxiliary Bible Society, 151 Gt. St. James, h 2 Richmond place, 380 St. Antoine
Green Richard, billiards, 38 St. Henry
Green Robert, baker, 103 Amherst
Green Thomas, farmer, 14 St. Patrick
Green Thomas, professor of music, bds at 5 Tecumseth terrace, Bleury
Green Thomas, tailor, 24 St. Bernard
Green Walker, clerk, 60 Dalhousie
Greene Christopher, laborer, 185 McCord
Greene E. K., of Greene & Sons, 86 Union av
GREENE EUGENE, saloonkeeper, 46 Common
Greene Francis, steamfitter, 117 St. André
Greene George A., of Greene & Sons, 6 Victoria
GREENE N. O., 7 Holyrood place, 29 McGill college av
GREENE & SONS, wholesale fur and hat manufacturers and importers, 517 and 519 St. Paul
Greenfield Mrs. E., w A., 541 St. Bonaventure
Greenshields David, of S. Greenshields, Son & Co., h Côte St. Antoine
GREENSHIELDS HENRY, accountant, 185 St. Catherine cor Papineau road
Greenshields J. D., of Samuel Greenshields, Son & Co., Côte St. Antoine, west of Tollgate
Greenshields John, of S. Greenshields, Son & Co., Rivière St Pierre road
GREENSHIELDS SAMUEL, SON & CO., importers of dry goods, 46 and 50 St. Sacrament
Greenwood Cor., enginedriver, 11 Sebastopol
Greer James, cabinetmaker, 106 St. Félix
Greer Richard, billiard rooms, 40 St. Henry
Greer Samuel, iron finisher, 113 Queen
Greer William, painter, 799 Craig
Greer William, storeman, 102 St. Maurice
Gregg Mrs., wid Wm., 30 Durham
Grégoire André, laborer, 519 St. Bonaventure
Grégoire David, carpenter, 217 St. Dominique
Grégoire F., stonecutter, 296 St. Dominique
Grégoire Léon, laborer, 519 St. Bonaventure
Grégoire Simon, shoemaker, 463 St. Joseph
Gregory Charles, photographer, 190 McGill
Gregory John, spinner, Côte St. Paul
Gregory John, spinner, r 569 William
Greig James, shoemaker, 16 Busby lane
Greig John, painter, 16 St. Gabriel, h 38 St. Constant
Greig Robert, military secretary's office, Sherbrooke
Greig William, bookkeeper, 643 Craig
Greig William, bookkeeper, 62 Hermine
Greig William, bread driver, 180 St. Antoine
Gremore Joseph, wheelwright, r 26 Dubord
Grenier Alexandre, laborer, 115 St. Martin
GRENIER A. WOLFRED, advocate, 16 Lit. St. James, bds at 6 Viger sq
Grenier Baptiste, carpenter, 18 St. Julie
Grenier Charles, carpenter, Côte des Neiges
Grenier Charles, tailor, 294 Craig
Grenier D. D., assistant clerk Haymarket, St. Radegonde
Grenier Edouard, clerk, 515 St. Catherine
Grenier F. X., carpenter, r 27 Mondelet
Grenier J., of Grenier & Martin, 31 St. Denis
GRENIER JÉROME, assessor, 22 St. Denis
Grenier Joseph, 40 St. Denis
GRENIER & MARTIN, wholesale dry goods merchants, 300 St. Paul
Grenier Moïse, carpenter, 222 Visitation
Grenier Mrs. Thérèse, wid Pierre, boarding house, 13 St. Dominique
Grenier Olivier, shoemaker, 71 Wolfe
Grenier Pierre, laborer, Côte St. Louis
GRENIER VITAL, tinsmith, plumber & dealer in cutlery, 268 St. Lawrence
Grereau François, laborer, 352 St. Nicholas, Tollentin
GREWING & KALB, importers of French, English and German goods, 4 Union buildings, 43 St. François Xavier, h 303 St. Urbain
GREY NUNNERY, sister Jane Mary Sloco, superioress, 50 Foundling
Grierson G. J., carpenter, Victoria place, Ad.
Griffard Joseph, tailor, 10 Chenneville
Griffard P., printer, bds at 24 Fortification
GRIFFIN FREDERICK, Q.C., 61 St. Ga.
Griffin James, carter, r 234 William
Griffin James, confectioner, 153 St. Lawr.
Griffin John, laborer, 21 Devienne
GRIFFIN JOHN C., notary public, Law chambers, 41 Little St. James, h 984 St. Cath.
Griffin Michael, carter, 153 Colborne
Griffin Michael, policeman, 96 Inspector
Griffin Mrs. J., wid R., sicknurse, 115 St. Ge.
Griffin Mrs. Kate, w J., seamstress, 138 Ot.
Griffin Patrick, shoemaker, 39 St. Margar.
Griffins Mrs. Edw., day school, 190 St. An.

LONDON AND LANCASHIRE FIRE AND LIFE INSURANCE COMPANY

R. CAMPBELL & Co., Carpet, Oil Cloth and Curtain Warehouse, 101 Great St. James Street.

Griffith Andrew, laborer, 79 Jurors
Griffith Richard A., clerk, bds at 73 St. Urbain
GRIFFITH T. WALTER, general commission merchant, and agent for the Provincial Insurance Company, 52 St. François Xavier, h Côte des Neiges road
Grignon A., joiner, 422 St. Nicholas Tollentin
Grignon Antoine, carpenter, 19 St. Catherine
Grignon Antoine, tailor, 150 Lagauchetière
Grignon Ls., tailor, 420 St. Nicholas Tollentin
Grignon Napoléon, match manufacturer, bds at 21 St. Catherine
Grignon Pierre, match manufacturer, bds at 21 St. Catherine
Grignon Théodore, grocer, 222 St. Dominique
Grimard Edouard, carpenter, 127 Amherst
Grimard Fabien, laborer, 268 Panet
Grimard Jean Bte., stonecutter, Cadieux, St. J. Bte. village
Grimes Thomas, laborer, 28 Eleanor
Grimes William, kid manufacturer, Condé n St. Patrick
GRINTON D., & CO., trunk and bellows manufacturers, 375 Notre Dame
Grisdale B. H., storeman, 28 St. Geneviève
Grogan Jeremiah, ostler, 21 St. Maurice
Groleau Alfred, shipcarpenter, r 659 St. Joseph
Groleau Elzéar, seaman, r 659 St. Joseph
Groleau François, grocer, 36 Dufresne
Groleau Timothé, bricklayer, 59 Beaudry
Groleau Zéph., shipcarpenter, r 659 St. Joseph
Grondin Edouard, carpenter, 122 Amherst
Grondin George, carpenter, 122 Amherst
Groom James, cabinetmaker, 40 Hermine
Groom Peter Matthew, grocer, 55 Labelle
Gross William, clerk, Côte St. Paul
Grothé André L., 146 St. Elizabeth
Grothé C., 2 St. Dominique, St. J. Bte. village
Grothé Jean M., jeweller, 19 St. Lambert, h 1 St. Lawrence, St. J. Bte. village
Groton Célestin, brickmaker, 374 Fullum
Grotrian William, cabinetmaker, 83 Vitré
Grotz François Xavier, coppersmith, 135 Lagauchetiere
Groux Augustin, laborer, Côte des Neiges
Groux George, laborer, Coteau St. Pierre
Groux Henri, carter, 28 Beaudry
Groux Jean Bte., carter, off Portland lane
Groux Maxime, saddler, 12 St. Amable lane
Groux Mrs. M. R., wid Cyrille, off 91 Versailles
Groux Toussaint, carter, 58 St. Antoine
Groves George, beadle Parish church, 36 St. Sulpice
Groves John, baker, r 72 St. Maurice
Groves Robert, laborer, r 13 Dorchester
Growgard John, laborer, 75 Nazareth
Gray Joseph, laborer, 307 Visitation
GRIBBINS WILLIAM, upholsterer and carpet bag maker, 108 St. Peter
Grelté Pierre, carter, 109 Wolfe
Grenette François, advocate, 49 Little St. James, h Dorchester n St. Constant
Guenette François, blacksmith, 50 St. Dominique, h 401 Dorchester
Guenette Jean, carter, 129 Beaudry
Guenette Jean Bte., carter, 544 St. Dominique
Guenette Narcisse, carriagemaker, 141 Wolfe
Guenette Pierre, carter, Beaudry n Robin lane
Guérard Marcel, blacksmith, 399 St. Joseph, h 26 Versailles
Guerard O., blacksmith, 19 Seigneurs
Guérin Alphonse, painter, 197 St. Elizabeth
Guérin Arth., painter, bds at 613 St. Catherine
Guérin Constant, clerk, bds 15 St. Dominique
GUERIN HYACINTHE, M.D., physician and surgeon, 613 St. Catherine
Guérin Miss E., milliner, 395 Notre Dame
Guérin Mrs. M., milliner and dressmaker, 234 Notre Dame, h 154 St. Lawrence
Guérin Tancrède, photographer, bds at 613 St. Catherine
Guérin Thomas, surveyor, 154 St. Lawrence
Guérin Xavier, clerk, bds at 15 St. Dominique
Guernon Edouard, wheelwright, Côte St. Louis
Guernon Jean Bte., carter, 498 St. Dominique
Guernon Joseph, wheelwright, Côte St. Louis
Guertin Calixte, collector, 44 Montcalm
Guibord Charles, carter, r 131 Montcalm
Guibord Charles, laborer, 29 St. Lawrence, St. J. Bte. village
Guibord Damase, carpenter, 391 St. Catherine
Guibord Joseph, printer, 413 St. Mary
Guidi J. Bte., gilder, 212 St. Charles Borromée
Guidi John, looking-glass maker, 23 Kempt
Guidon Médard, joiner, 17 Perrault lane
Guilbault Alfred, carter, 108 St. Dominique
Guilbault Amable, carter, 40 Jurors
Guilbault Antoine, poultry dealer, 2 Mignonne
Guilbault Bruno, bookbinder, 599 St. Catherine
Guilbault Edouard, carter, Côte St. Louis
Guilbault Edouard, carter, 26 Lafontaine
Guilbault Eusèbe, grocer, George Hypolite, St. J. Bte. village
Guilbault François, cooper, 502 St. Catherine
Guilbault François, blacksmith, Petite Côte
Guilbault Frs. Xavier, laborer, Petite Côte
GUILBAULT J. E., manager of Guilbault's Botanical and Zoological Garden, 590 St. Lawrence. *See Advertisement, page* 4
GUILBAULT JEAN B. B., bookbinder and paper ruler, 8 St. Vincent, h 559 St. Catherine
Guilbault Maxime, tobacconist, 7 Water
Guilbault Michel, mason, 17 St. Catherine
Guilbault Miss Priscilla, grocer, 277 Visitation
Guilbault Mrs. Elmire, w Frs., 88 St. Elizabeth
Guilbault Mrs. Sophie, huckster, 20 St. Lawrence market
Guilbault Narcisse, laborer, 7 Water
Guilbault Pascal, marblecutter, 88 Cadieux
Guilbault Paul, carter, Côte St. Louis
Guilbault Pierre, trader, Longue Pointe
Guilbault Urgèle, joiner, George Hypolite, St. J. Bte. village
Guilbault Zotique, tobacconist, 7 Water

Branch Office, 104 St. Frs. Xavier Street, Simpson & Bethune, General Agents.

R. CAMPBELL & Co., Carpet, Oil Cloth and Curtain Warehouse, 101 Great St. James Street.

GUILBAULT'S BOTANICAL AND ZOOLOGICAL GARDEN, J. E. Guilbault, manager, entrance St. Lawrence or Upper St. Urbain, n the Nunnery. *See Advertisement, page* 4
Guillarmier Joseph, blacksmith, Tannery west
Guillaume Joseph, carpenter, 124 Dorchester
Guillaume Louis, laborer, 59 Voltigeurs
Guillaume Olivier, carpenter, 78 Papineau road
Guillet Joseph, carpenter, 247 St. Dominique
Guillon Miss Louise, 35 St. Jean Baptiste
Guilmette Augustin, laborer, 323 Mignonne
Guilmette Augustin, shoemaker, 115 St. Paul
GUILMETTE JOSEPH O., dry goods and ready made clothing, 296 St. Paul, h 258 St. Paul
Guilmond Frs., blacksmith, 45 St. Bonaventure
Guiltner Casimir, mason, 60 Panet
Guimond C., wood merchant, 166 St. Dominique
Guimond Joseph, shoemaker, 7 Rolland lane
Guimond Louis, clerk, 421 St Mary
Guimont C., cabinetmaker, Amherst n Mignonne
Guinan James, laborer, 245 St. Martin
Guindon Toussaint, laborer, 103 Cemetery
Gundlack A. F., accountant, 82 St. Dominique
Gundlack William A., clerk, bds at 698 Craig
Gunn John, engineer, 180 Seigneurs
Gunn Mrs. Ann, wid James, 36 Colborne av
Gunn Mrs. Ann, wid James, 1 Erie
GUNN MRS. C., baby linen and ladies underclothing, 143 Gt. St. James. *See Advertisement*
Gunn William, of Rimmer, Gunn & Co., 3 Wellington terrace, 968 St. Catherine
Gunn William, clerk Cattle market
Gunn William, hatter, 35 St. Maurice
Gurd Joseph, G. T R., 81 Cathcart
Gurney Edward, carpenter, Congregation
Gurnon E., laborer, 235 St. Charles Borromée
Gurry Michael, baker, 71 St. George
Guthrie Robert, clerk, 49 McCord
Gutman Moses, of M. Gutman & Co., 14 Plateau
GUTMAN MOSES, & CO., hoopskirt manufacturers, 18 Lemoine
Guttrie Mrs. Agnes, wid John, dressmaker, 551 Lagauchetière
Guttry William, shoemaker, 26 Ottawa
Guy André, saloon, 6 Common
Guy Edmond, farmer, Hochelaga
Guy Joseph, carpenter, 84 Dorchester
Guy M. P., notary, 113 Mountain
Guy Michel, carpenter, 20 Cemetery
Guy Miss Berenice, dressmaker, 105 Cemetery
Guy Mrs. Ermine, teacher, Désiré, Hochelaga
Guy Mrs. Esther, wid Jean Bte., 105 Cemetery
Guy Xavier, trader, 11 St. Catherine
Guydotti Henry, wireworker, 51 Craig
Guyon Henry, harnessmaker, 182 Seigneurs
Guyotte Modeste, carpenter, 182 St. Charles Borromée
GYMNASIUM OF HIGH SCHOOL OF McGILL COLLEGE, Fred. S. Barnjum, secretary-treasurer, 19 University

Hâche Chas., laborer, St. Phillippe, Tannery
Hackett Michael, laborer, 294 William
Hadden Samuel, laborer, Athol
Hadley Daniel, farmer, Rivière St. Pierre
Hadley Francis, farmer, Rivière St. Pierre
Hadley Robert, farmer, Rivière St. Pierre
Haeusgen Emanuel, of Haeusgen & Gnaedinger, 11 Plateau
HAEUSGEN & GNAEDINGER, furriers and wholesale manufacturers of hats and caps, 57 St. Peter
Hagan Edward, carter, 54 Chaboillez
Hagan Lot, tailor, 176 Vitré
Hagan Michael, policeman, 90 St. George
Hagar Charles, of Edward Hagar & Co., 1 Upper St. Urbain
Hagar Edward, of Edward Hagar & Co., 1 Upper St. Urbain
HAGAR EDWARD, & CO., importers of china glass and earthenware, 501 St. Paul
Hagar G. B., clerk, 476 Lagauchetière
Hagar Geo., of G. Hagar & Co., 290 Drummond
HAGAR GEORGE, & CO, general hardware merchants, 520 and 522 St. Paul. *See Advertisement*
Hagar Robert, plasterer, r 18 St. Germain
Hagarty John, grocer, 465 Lagauchetière
Hagarty Mrs. Philip, 484 William
Hagarty Patrick, laborer, Côte St. Louis
Hailey capt O. C., 16th regt., 568 St. Catherine
Haineau Jean Bte., grocer, 225 St. Urbain
Haines Edward, tailor, 121 Murray
Haines John, clerk, 116 St. Constant
Haines John McDonald, quartermaster, Royal Artillery, 116 St. Constant
Haining Peter, clerk, 377 St. Antoine
Halan Charles, brassmoulder, Côte St. Paul
Halbert Mrs. Susan, wid Isaac, 59 Hermine
Haldane James, 2 Clontarf place, 654 Lagauchetière
HALDIMAND & CO., hardware, wholesale and retail, 253 and 255 St. Paul
HALDIMAND MRS. HANNAH, wid Louis, 103 St. Hubert
Haldimand William L., of Haldimand & Co., 98 Champ de Mars
Hale Alfred, storeman, 12 Vallée
Hale John, tanner, 5 Hanover terrace, 85 Bleury
Hall A. Glen, of Hall, Kay & Co., 92 McGill
HALL ARCHIBALD, M.D., physician and surgeon, 186 Bleury
Hall David, patent leather maker, St. Ambroise, Coteau St. Augustin
Hall Henry, barber, 593 St. Joseph
Hall James, tea and coffee dealer, 85 Mountain
Hall James N., clerk, bds at 14 St. Henry
Hall John S., grand scribe Sons of Temperance office 84 Great St. James, h 14 St. Henry
Hall John S., of Grant, Hall & Co., bds Ottawa hotel, 148 Great St. James
Hall Joseph N., & Co., hardware wholesale, 287, 289 and 500 St. Paul

LONDON AND LANCASHIRE FIRE AND LIFE INSURANCE COMPANIES,

R. CAMPBELL & Co., Carpet, Oil Cloth and Curtain Warehouse, 101 Great St. James Street.

all Joseph N., of Joseph N. Hall & Co., 2 Victoria terrace, 159 Sherbrooke
ALL, KAY & CO., general metal and tin merchants, Young's buildings, 92 McGill
all Michael, laborer, 148 Dalhousie
all Misses Margaret and Fanny, 18 Union av
ALL MOSES W., commission merchant, 620 St. Joseph
all Mrs. Ann, wid James, dressmaker, 63 Duke
all Mrs M., wid Jacob, 286 St. Bonaventure
all Mrs. Maria, wid Charles, 133 St. George
all Robert, laborer, 56 Gain
all Samuel, enginedriver, Condé n Centre
all Samuel S, last manufacturer, 138 Nazareth
all Samuel W., major, special service, 5 St. Sophie place, 72 McGill College av
ALL & SWAGAR, whiskey rectifiers, 28 Lemoine
all Thos., baggagemaster G. T. R., Congregation n Bellevue road
all William, boardinghouse, 63 St. Antoine
all William, clerk, 167 St. Urbain
ALL WILLIAM A., notary public, 39 Little St. James, bds at 149 Drummond
ALL WILLIAM V. B., fruit and shellfish depôt, newspapers, periodicals and postage stamps, 237 McGill. *See Advertisement*
lliday Alfred, storeman, 36 Bronsdon lane
lliday Charles, hairdresser, 43 St. John, h 50 German
llewell Robert, merchant, 20 Hanover
llowell W., bank clerk, 44 McGill College av
lpin Mrs. B., 27 St. Lawrence market
ly Thomas, laborer, 12 Cemetery
mall Arthur, jun., photographer, 165 St. Bonaventure
mall Arthur, sen., butcher, 165 St. Bonaventure
mall Hugh, butcher, 51 St. Anns market, h 163 St Bonaventure
mall Michael, butcher, 9 St. Anns market, h 163 St. Bonaventure
mall Patrick, laborer, 23 Devienne
mel André, shoemaker, 226 Panet
mel Geo., policeman, 375 St. Nicholas Tol
mel Isidore, joiner, 322 Seigneurs
mel Mrs. Patrick, dealer, 299 William
melin A. S., of Joseph Hudon & Co., 529 St. Catherine
melin Antoine F., pilot, 526 St. Catherine
melin Edouard, carpenter, Tannery west
AMELIN F., M.D., physician and surgeon, 527 St. Catherine
melin Joseph, carpenter, 257 Seigneurs
melin Mrs. Isabella, wid Maxime, 34½ Jurors
milton Alex., bookkeeper, 398 Dorchester
milton Antoine, clerk, 106 Chenneville
milton Henry, driver for Canadian Express Co., 7 and 9 Place d'Armes
milton Jacob, laborer, 116 Shannon
milton James, millwright, Athol
milton James, shoemaker, 82 Bleury
Hamilton James G., commission agent, 336 Dorchester
Hamilton John, clerk, Montcalm terrace, 1 Montcalm
Hamilton John, fitter, Grand Trunk n Seigneurs
Hamilton John, grocer, 92 German
Hamilton Miss E., boardinghouse, 72 Aylmer
HAMILTON, MISSES ANNE, JANE and MARY, school for young ladies, 987 St. Catherine
Hamilton Mrs. Jessie, wid Donald, dressmaker, 16 Bronsdon lane
Hamilton Mrs. M., wid E., 549 Lagauchetière
HAMILTON REV. WILLIAM, D.D., principal School for young ladies, 987 St. Catherine
HAMILTON R. H., marine insurance adjuster, customs and forwarding agent, Gillespie's buildings, 7 Common, h 163 College
Hamilton Robert, cooper, 28 Balmoral
Hamilton Samuel David, clerk, 26 Chenneville
Hamilton Thomas, 106 St. Maurice
Hamilton Thomas, laborer, 158 St. Mary
HAMILTON W. B., wooddealer, 491 Craig
Hamilton W. D., of Ogilvie & Co., 775 St. Catherine
Hammill John, carter, 20 St. David lane
Hammond Matthew, laborer, 19 Queen
Hammond Mrs. T. L., 16 Cathcart
Hammond Robert, marblecutter, 218 St. Urbain
HAMPSON ROBERT, Custom house and marine insurance broker, 8 Common
Hampton Chris., blacksmith, 110 Richardson
Hampton John, cutter, 33 St. Geneviève
Hampton Misses, day school, 33 St. Geneviève
Hanaford George, farmer, Logan's farm
Hanbury Dr., 63rd regiment, 121 Gt. St. James
Hancock Bartholomew, school teacher, 178 St. Charles Borromée
Hancock Henry, r 112 Montcalm
Hancock Herbert, artist, 67 Gt. St. James
Hancock Mrs. Jane, wid Francis, 40 Inspector
Handley Edward, dry goods, 205 and 207 St. Paul, h 22 Sanguinet
Handley Henry, dry goods, 22 Sanguinet
Handley Thomas, dry goods, 203 St. Paul, h 22 Sanguinet
Handrahan John, laborer, St. Henry, Tannery west
Handrus lieut. col. R. P., Côte St. Catherine
Hands William, grocer, r 533 Dorchester
Handyside Adam, secretary Bruce Mining Co., 36 Cathcart
Handyside & Co., Customs agents, 309 Commissioners
Handyside Hugh, merchant, 8 St. François Xavier, h Hochelaga n Tollgate
Haney John, carpenter, Turgeon, Côteau St. Augustin
Haney Owen, grocer, 94 Inspector
Haney Patrick, carter, 247 St. Martin
Haney Thomas, broommaker, r 176 William
Hanley Francis, laborer, 135 McCord

Branch Office, 104 St. Frs. Xavier Street, Simpson & Bethune, General Agents

R. CAMPBELL & Co., Carpet, Oil Cloth and Curtain Warehouse, 101 Great St. James Street.

HANLEY MRS. A., wid John, Brian Boru saloon, 10 Callières cor Foundling
Hanley Mrs. Mary, wid Patrick, 26 Prince
Hanley Patrick, laborer, 106 King
HANLEY THOMAS, Kingston hotel, 75 Common cor Prince
Hanley Timothy, tailor, r 482 Dorchester
Hanley William, carter, 171 McCord
Hanlon Bryan, barrack office, 58 St. Louis
Hanlon John, laborer, 67 Kempt
HANLON THOMAS F., civil engineer, Royal Engineer office, Notre Dame, h 15 Latour
Hanna John, baker, 332 Amherst
Hanna Oliver, storeman, 94 Colborne
Hanna Samuel, baker, St. Lawrence, St. J. Bte. village
Hannaford Edward, , civil engineer, 543 St. Catherine
Hannah Bryan, laborer, r 139 College
Hannah John, laborer, 296 St. Bonaventure
Hannah Mrs. Margaret, wid Wm., 107 College
Hannah Samuel, gardener, 209 St. Charles Borromée
Hannah William, messenger, 13 St. Alexander
Hannan James, laborer, 72 Colborne av
Hannan John, laborer, 36 St. George
Hannan Martin, laborer, 113 Murray
Hannan Matthew, tailor, 50 St. Urbain
Hannan Michael, laborer, 561 Lagauchetière
Hannan Patrick, soldier, 146 Ottawa
Hannan Patrick, tailor, 410 St. Joseph
Hannan Rodger, trader, 18 Cemetery
Hannay Thomas, tailor, 48 St. Alexander
Hanrahan Dennis, milkman, 237 St. Martin
Hanrahan John, laborer, 207 Montcalm
Hansley Richard, bookkeeper, 276 St. George
Hanson Charles, commission merchant, Guy n Dorchester
HARBOR COMMISSIONERS OFFICE, H. H. Whitney, secretary, Custom house sq
HARBOR MASTER'S OFFICE, captain A. M. Rudolf, harbor master, Harbor Commissioners building, 14 Custom house sq
Harden John, laborer, 47 Seminary
Hardie Geo,. commercial traveller, 32 Balmoral
Hardie Sévère, laborer, 101 St. Lawrence, St. J. Bte. village
Hardigan Thomas, laborer, r 111 Craig
Hardiman Louis, carpenter, 39 Lusignan
Hardisty George W., grocer, Tannery west
Hardisty H. E., corkcutter, Côte St. Paul
Hardisty Mrs. Mary Ann, wid William, upholsteress, 86 St. Lawrence
Hardisty Richard E., mechanic, Côte St. Paul
Hardman James, merchant, 949 St. Catherine
Hardy François, cooper, Côte St. Paul
Hardy Guillaume, professor of music, 276 St. Lawrence
Hare Henry T., baker, 41 Ottawa
Hare Mrs. Jane, wid John, 40 St. Margaret
Hare William, 757 Craig
Hargrave Mrs. M. L., wid W., 290 St. Antoine
Harkin Francis, mason, 131 Water
Harkin Henry, & Co., dry goods, 538 St. Paul
Harkin Henry, of Henry Harkin & Co., Ulster terrace, 130 Upper St. Urbain
HARKIN HUGH, sub-chief Water police, 13 German
Harkin John, agent, 304 St. Bonaventure
Harkins Gregory, trader, 1 Papineau market h 39 St. Catherine
Harkins Peter, stevedore, 22 Basin
HARMER DANIEL, boot and shoe store, 18 St. Lawrence cor Dorchester
Harney John, 15 St. François
Harney Mrs. Kate, wid William, 75 Dalhousie
Harnois Antoine, laborer, 132 Beaudry
Harnois Mrs. Antoine, midwife, 132 Beaudry
HAROLD HUGH, boots and shoes, 237 Notre Dame
HAROLD JOHN, leather and shoe findings, 43 and 433 St. Paul, h 429 St. Paul
Haron Edward, boilermaker, 30 Eleanor
Harper Andrew, gardener, 17 Anderson
Harper D. A., jeweller, 282 Notre Dame, h St. Urbain
Harper James, butcher, 277 St. Joseph
Harper John, druggist, 38 St. Elizabeth
Harper Mrs. James, 39 St. Nicholas Tollentin
Harper Richardson, 587 St. Mary
Harper William, gunsmith, 14 Visitation
Harrington Adam, laborer, Island n St. Patrick
Harrington David, laborer, 23 Erie
Harrington James, laborer, Manufacturers
Harrington Jeremiah, shoemaker, 6 Busby la
Harrington Michael, foreman Montreal Water works, 75 Mignonne
Harrington R., shoemaker, 109 St. Lawrence
Harrington Rich., shoemaker, 54 St. Elizabeth
Harrington T. W., civil engineer, 75 Mignonne
Harris Charles, carter, 46 St. Henry
Harris Charles, livery stables, 32 St. Henry
Harris John, of Wm. Dow & Co , 234 St. John
HARRIS JOHN, & CO., boot and shoe manufacturers, 160 McGill
Harris Joseph, carter, 543 St. Bonaventure
Harris Mrs. M., 158 McGill
Harris William, merchant, 375 St Catherine
Harris William C., bookkeeper, 275 St. George
Harrison James, tailor, 579 Lagauchetière
Harrison Major, 63rd regiment, 60 Mayor
Harrison Michael, carter, 4 Contant
HARRISON THOMAS, general dry goods, 1 Bleury
Harrison William, lumber, 403 Dorchester
Harrison Wm., driver, Canadian Express Co and 9 Place d'Armes
Harrold F. W., Birmingham, J. J. Evans, agt cor St. Paul and St. Nicholas
Hart Adolphus G., bookkeeper, 476 St. Mary
Hart Adolphus M., advocate, 40 Durocher
Hart Alexander, of Henry Joseph & Co., cor Alexander and Dorchester
Hart Bernard, salesman, bds at 42 Hermine

LONDON AND LANCASHIRE FIRE AND LIFE INSURANCE COMPANIES

B. CAMPBELL & Co., Carpet, Oil Cloth and Curtain Warehouse, 101 Great St. James Street.

art Francis, carter, 77 St. Philip
art Frederick, printer, 13 Vallée
art Henry, bookkeeper, bds at 42 Hermine
art Henry, upholsterer, 42 Hermine
ART M., & SON, pawnbrokers and money lenders, 118 Notre Dame cor St. Claude
art M., of M. Hart & Son, 71 Sanguinet
art Martin, trader, 80 St. Maurice
art Moses O., law student, 50 Little St. James
art Mrs. Marian, wid Alexander T., Kilman terrace, 214 Mountain
art Mrs. Mary, wid James, 42 Hermine
art Nicholas, grocery, 351 St. Mary
art P., coachman, Canning terrace, Canning
art Peter, laborer, Côte St. Antoine
art Reuben M., advocate, 50 Little St. James
art Simon, of M. Hart & Son, 72 Sanguinet
art Theodore, merchant, 33 St. Nicholas, h 358 Peel
art William, laborer, off 216 Ottawa
ARTF JAMES A., chemist and druggist, patent medicines, perfumeries, seeds, and sole agent St. Léon mineral water, Glasgow drug hall, 396 Notre Dame, h 666 Dorchester
rte Martin, fruit dealer, 80 Sanguinet
ARTFORD FIRE INSURANCE COMPANY, Robert Wood, agent, 83 St. François Xavier. *See Advertisement, page 68*
artigan James, carter, 127 Duke
artnett, Timothy, carter, Aqueduct
artnnett William, laborer, r 146 St. Maurice
artney H. J., clerk, bds at 45 St. Vincent
arty Edmund, turner, Côteau St. Augustin
arty Patrick, laborer, Etienne n Wellington
arvey James, fruit dealer, 15 Hermine
arvey John, coachman, 29 Ottawa
arvey John, grocer, 4 Colborne av
arvey Maxime, carpenter, Basin west
arvey Mrs. Josephine, wid Alfred, 18 Barclay
arvey Thomas, mason, 262 Visitation
arvey William, gardener, 41 Ottawa
arwood Charles, law student, bds at 45 St. Vincent
arwood John, clerk, bds at 42 St. Antoine
askett & Co., grocers, 534 St. Joseph
askett J., of John Haskett & Co., 251 William
ASKETT JOHN, & CO., commission merchants, and dealers in general produce, 127 McGill
askett S. G. & Co., provision and fruit dealers, 425 Commissioners cor St. Peter
askett Samuel G., of S. G. Haskett & Co., 532 St. Joseph
asley James, cabinetmaker, 36 Devienne
assem Robert, laborer, 107 Prince
assett Thomas, tavern, 6 Barrack
ASSETT THOMAS, tavern, 1 St. François
astie William, tidewaiter, 23 Jurors
astings George, farmer, Petite Côte
atch James, carter, 67 Murray
atch Mrs. Ann, wid John, 13 Berry lane
atchett J., bookkeeper, 34 Beaver hall terrace
Hathaway Hy. E., shovelmaker, Côte St. Paul
Hatton Samuel, storekeeper, 10 Friponne
Hausselman Etienne, of J. B. E. Hausselman & Co., 29 St. Louis
Hausselman J. B. E., of J. B. E. Hausselman & Co., 29 St. Louis
HAUSSELMAN J. B. E., & CO., boot and shoe dealers, 156 Notre Dame
Hauty Francis, tobacconist, 116 Notre Dame
Hawkins Alfred, painter, 289 Seigneurs
Hawkins Barnes, grocer, Hochelaga
Hawkins George, machinist, 47 Devienne
Hawkins John, laborer, r 98 Shannon
Hawkins Matthew, laborer, 130 Colborne
Hawkins Thomas, leather inspector, Hochelaga
Hawksett Samuel, artist, 100 German
Hawley J. A., bds at St. Lawrence hall, 31 Gt. St. James
Hawson T. B., G. T. R., bds at St. Lawrence hall, 31 Gt. St. James
Hay James, machinist, 160 Dalhousie
Hay John, tailor, 132 German
Hayden Charles, post office, 594 St. Catherine
Hayden James, storeman, 39 St. Bonaventure
HAYES ANDREW, manufacturers agent of cutlery, china, glass and earthenware, 356 St. Paul, h 30 Aylmer
Hayes Bryan, clerk, canal office, 23 Hermine
Hayes Daniel, tie inspector, 2 Torrance terrace, Aqueduct
Hayes John, laborer, 497 St. Joseph
Hayes John Joseph, grocer, bds at 23 Hermine
Hayes Louis, shoemaker, Tannery west
Hayes Michael, grocer, 499 St. Joseph
Hayes Patrick, laborer, 57 King
Hayes Peter, laborer, 20 St. Patrick
Hayes Thomas, laborer, 207 William
Haynes Charles, shoemaker, 148 Montcalm
Haynes Frederick, plasterer, 519 Lagauchetière
Haynes James, painter, 121 German
Hayvren J., carter, Aqueduct ab St. Antoine
Hayvren John, milkman, 946 Dorchester
Hayward Charles, trunkmaker, 66 Mayor
Hayward Samuel, fitter, 7 Sebastopol
Hazel Benjamin, r 108 Papineau road
Hazelton Mrs. Hannah, wid Samuel, 20 Vallée
Hazlett Alex., carter, 519 St. Joseph
Headen Hy., newspaper dealer, 285 Seigneurs
Healan Edward, typemaker, 169 Dalhousie
Healan John, laborer, r 60 Kempt
Healan Michael, foreman, 132 Nazareth
Healan William, boilermaker, 73 Dalhousie
Healy C., varnisher, St. Lawrence
Healy captain R. C., brigade major, Gosford, cor St. Louis, h 568 St. Catherine
HEALY CHRISTOPHER, dealer in staple and fancy dry goods, 121 St. Lawrence
Healy John, clerk, 241 Lagauchetière
Healy Mrs. Brigt., wid Andrew, fruit, 68 Wolfe
Healy Mrs. C., wid Nicholas, fruit, 457 Craig
Healy Patrick, milkman, 205 Montcalm
Healy Thomas, porter, 144 Colborne

Branch Office, 104 St. Frs. Xavier Street, Simpson & Bethune, General Agents.

R. CAMPBELL & Co., Carpet, Oil Cloth and Curtain Warehouse, 101 Great St. James Street.

Healy Timothy, laborer, Grand Trunk n Island
Heanerthy M., laborer, 533 St. Bonaventure
Heaney Mrs. Hugh, huckster, 10 St. Antoine market, h St. Bonaventure cor St. Félix
Heaney Michael, trader, 82 St. Maurice
Hearle Charles, clerk, 245 St. Urbain
Hearle Ebenezer, clerk, 73 German
HEARLE J. G., fancy soap manufacturer, 92 St. Urbain, h 482 Lagauchetière. *See Advertisement*
Hearle Samuel, clerk, bds at 482 Lagauchetière
HEARN CHARLES, optician and mathematical instrument maker, 242 Notre Dame, h 54 St. Jean Baptiste. *See Advertisement*
Hearn Michael, carter, 160 St. Bonaventure
Heasley John, finisher, 69 Duke
Heasley Richard, cabinetmaker, 30 Vallée
Heath George H., bookkeeper, 7 Peel terrace, 136 Peel
Heathers Edward, saddler, 394 St. Mary
Heathfield William, carpenter, 29 Dupré lane
Heatley Wm., provisions, 58 City Councillors
HEATON REV. GEORGE, M.A. Cantab., minister Côte des Neiges Protestant chapel, 6 Cambridge terrace, 63 McGill College av
HEAVYSEGE CHARLES, Montreal Witness, h 15 Aylmer
Heberly Mrs. A., wid John, 210 Lagauchetière
Hébert André, boatman, St. Augustin, Côteau St. Augustin
Hébert Antoine, carpenter, 319 Seigneurs
Hébert Antoine, carpenter, 493 St. Joseph
Hébert C. P., of Jos. Hudon & Co., 4 Vaudreuil
Hébert Charles, cigar box maker, 147 Wolfe
Hébert Félix, tailor, 204 Sanguinet
Hébert François Xavier, carter, 216 Montcalm
Hébert Frs. Xavier, laborer, St. Augustin, Coteau St. Augustin
Hébert Hector, clerk, bds at 23 German
Hébert Joseph, carter, 35 Visitation
Hébert Joseph, car conductor, St. Philip, Tannery west
Hébert Joseph, laborer, r 417 St. Mary
Hébert Joseph, shoemaker, 57 St. Constant
Hébert Louis, cigar box maker, 147 Wolfe
Hébert Maurice, grocer, 63 Campeau
Hébert Miss Lucie, seamstress, 25 St. Dominique
Hébert Mrs. Adelaide, wid A., 186 Montcalm
Hébert Napoleon, grocer, Côte St. Paul
Hébert Paul, boatman, Côteau St. Augustin
Hébert Urgèle, carpenter, 162 Amherst
Hedge Henry, carpenter, 86 Inspector
Hedge Mrs., wid Samuel, 8 Latour
Heery John, grocer, 72 St. Constant
Heery Patrick F., clerk, 302 Lagauchetière
Heffernan James, laborer, 63 Ann
Held Jacob, fresco painter, Hochelaga
Held John, fresco painter, 227 St. Constant
HELLIWELL JOHN B., commission merchant, importer, 30 Lemoine, bds 964 St. Catherine
Hélos Cajetan, laborer, 176 Visitation
Hémard Ludger, grocer, 143 Dorchester
HEMPSTED JAMES, secretary St. Jam club, cor Dorchester and University
HEMPSTED JAMES, stock broker and com mission agent, Union buildings, 43 St. Fra çois Xavier, h 44 St. Charles Borromée
Hénault Achille, clerk, bds at 672 St. Joseph
HÉNAULT LOUIS H., groceries, liquors, ha straw, etc, 674 St. Joseph cor Canning
Hénault Maxime, traveller, 95 Mignonne
Henderson Alexander, 23 Brunswick
Henderson Alexander, 41 Drummond
Henderson Henry, of McIntyre, Denoon & Co bds at Ottawa hotel, 148 Gt. St. James
Henderson James, fitter, 161 McCord
Henderson James, flour, 115 St. Alexander
HENDERSON JAMES H., forwarding an commission merchant, 99 Common cor Dal housie, h 674 Dorchester
Henderson James M., of Henderson & Son, Durham
Henderson John, of John Henderson & Co., Union av
Henderson John, builder, 25 Dorchester
HENDERSON JOHN, & CO., hatters and fu riers, Crystal block, 283 Notre Dame
HENDERSON JOHN T., gentlemen's hat dasher, hosier and glover, 383 Notre Dam cor St. John, h 163 Sanguinet
Henderson Mrs. C., wid A. O., River St. Pier
Henderson & Son, pipe manufacturers, Colborne av
Henderson William, carbuilder, Rivière St Pierre
HENDERSON WILLIAM, lumber merchan yard Charlotte cor St. Constant, and Lo wharf opposite Bonsecours market, h 4 Dorchester. *See Advertisement*
HENDERY ROBERT, silversmith, electr typer and gilder, 590 Craig, h 124 Upper S Urbain. *See Advertisement*
Hendrathy Peter, shoemaker, 247 St. Martin
Hendrie William, salesman, 197 Bleury
Hennefy John, laborer, Manufacturers n Isla
Hennessey John, clerk, 65 St. Elizabeth
Hennessey Martin, laborer, 45 Richardson
Hennessey Mrs. Margt., wid Jas., 75 Dalhous
Hennessey Mrs. Mary, wid James, 29 Eleano
Hennessey Mrs. Norah, wid J., 81 St. Maurice
Henney Patrick, blacksmith, Côte St. Louis
Henratty Bernard, laborer, off 216 Ottawa
Henri Maxime, sawyer, 466 Ontario
Henri Norbert, carter, 116 Panet
Henrichon Alfred, tanner, Côte des Neiges
Henrichon Baptiste, shoemaker, Basin west
Henrichon Benjamin, gardener, Côte des Nei
Henrichon Benjamin, laborer, Basin
Henrichon Léon, laborer, 509 William
Henrichon Mrs. Josephine, wid Louis, trad Côte des Neiges
Henrichon Thomas, farmer, Côte St. Paul
Henry Alex., milkman, Condé n Centre
Henry D., laborer, Beaudry n Craig

LONDON AND LANCASHIRE FIRE AND LIFE INSURANCE COMPANIES.

R. CAMPBELL & Co., Carpet, Oil Cloth and Curtain Warehouse, 101 Great St. James Street.

ENRY JOHN F., & CO., wholesale dealers in patent medicines, perfumery, drugs, &c., Henry's Vermont liniment, and N. H. Down's Elixir, 515 St. Paul
nry Léonore, clerk, 287 St. Dominique
nry Mrs. Mary J., wid Wm., r 200 William
nry Peter F., builder, 88 Colborne
ENRY PHILIP, dealer in tobacco, snuff, cigars, pipes, snuff boxes, &c., 308 Notre Dame cor St. Sulpice, h 109 Champ de Mars
ury Pierre, of Henry & Swain, 179 St. George
ENRY & SWAIN, manufacturers of tobacco, cigars, snuffs, &c., 276 St. Paul
ry William, brassmoulder, 19 Woodyard
ry William, clerk, 49 Berthelet
ry William, professor Normal school, 42 St. Bonaventure
ENSHAW F. W., ashes broker and general commission merchant, agent for the Boston and Sandwich Glass company, Jean Marie Farina's eau de Cologne, 10 St. Sacrament, h 2 place Lartigue, 385 Sherbrooke
sley Charles, clerk, 35 St. Jean Baptiste
sley Joseph, 33 St. Jean Baptiste
NSMAN BOSWELL, barrister, 14 Dumarais
thorn Adam, laborer, Etienne n Wellington
thorn, Thomas, laborer, 61 Kempt
burn William, 107 St. Hypolite
RALD MONTREAL, annual subscription o daily $8, to semi-weekly $3, to weekly 1.50; Edward G. Penny, editor; E. G. Penny and Andrew Wilson, proprietors, ublishers and printers, 345 Notre Dame
ard Mrs, widow J. B., 51 Durham
bert J. W., office, Thornton's music store, ds at 36 Victoria sq.
bert James, laborer, 34 St. George
bert Patrick H., storeman, St. Augustin, Côteau St. Augustin
tage Mrs. Sarah, widow Wm., seamstress, St Urbain
on George, grocer, 211 St. George
on Mrs. S., wid W., 43 St. Nicholas Tollentin
on Thomas, laborer, 79 Murray
ick Alex. M., teacher, 262 St. George
ick Geo., pumpmaker, Coteau St. Augustin
ing Robert, traveller, 89 Jurors
ch Arnold, cigarmaker, 155 College
ey Randolph, of John T. Bigelow & Co., Richmond sq
t John, joiner, 87 Campeau
VEY JAMES, commission merchant and warehouseman, 4 St. Nicholas, h Lachine
VEY MISS, directress of the Home and School of Industry, 111 St. Antoine
Ben., laborer, Cadieux, St. J. Bte. village
Benjamin, shoemaker, 34 Grothé
Firmin, shoemaker, 59 St. Christophe
U FRANÇOIS XAVIER, teacher of del school, Tannery west
Joseph, gardener, Côte St. Louis

Hétu Joseph, roofer, 41 St. André
Hétu L. O., notary, 16 Little St. James, h 517 St. Catherine
Hétu Louis, shoemaker, 194 German
Hétu Mrs. A., widow Frs., r 245 St. Dominique
Hétu Pierre, shoemaker, 41 St. André
Heward Augustus, broker and commission merchant, Exchange court, h 2 Princess Royal terrace, 251 University
Hewitt Thomas, paymaster, Public Works, 38 St. Charles Borromeé
Hewitt William, estate agent and accountant, 58 St. François Xavier
Hewsipp Francis, laborer, 66 Wolfe
Hewston Archd., brassfinisher, 482 Dorchester
HIAM WILLIAM H., smallwares and fancy goods, &c., 8 Lemoine, h 4 Richmond place, 384 St. Antoine
Hibbard Isaac, hatter, bds at 47 Papineau sq
Hibbard W. R., of W. R. Hibbard & Co., 299 St. Charles Borromée
HIBBARD W. R., & CO., trunk, valise and carpet bag manufacturers, 356 Notre Dame
Hickey Edward J., harnessmaker, 26 Dupré lane
Hickey James, farmer, Hochelaga
Hickey James, grocer, 17 McCord
Hickey John, laborer, r 70 Murray
Hickey Laurence, laborer, 108 Shannon
Hickey Martin, laborer, 553 St. Bonaventure
Hickey Mrs. Catherine, wid Martin, 39 Shannon
Hickey Mrs. E., wid P., fruit store, 263 Craig
Hickey Wm., messenger, Army Medical office, 94 Notre Dame
Hickman Jos., carter, 56 St. Charles Borromée
Hickok Thomas, hatter, 185 St. Elizabeth
Hickory Julius, nailer, Centre n Seigneurs
Hicks Benjamin, bricklayer, 93 Inspector
Hicks John, brassfinisher, 28 St. George
HICKS WILLIAM HENRY, professor McGill Normal school, 46 St. Bonaventure
HICKSON JOSEPH, secretary and treasurer Grand Trunk railway, Point St. Charles, h 2 Inkerman terrace, 43 Drummond
Hiffron Thomas, laborer, 131 McCord
Higginbotham Samuel, tailor, 377 St. Dominique
Higgins Adams, farmer, Côte St. Louis
Higgins Alfred, carpenter, 27 St. Mary
Higgins Almon, carpenter, Côte St. Paul
Higgins Jas., draughtsman, bds 632 St. Joseph
Higgins John, bookkeeper, 29 Perthius
Higgins John, shovelmaker, Côte St. Paul
HIGGINS JOSEPH J., axe manufacturer, Côte St. Paul
Higgins Michael, laborer, 2 Grant
Higgins Michael, laborer, 745 Ontario
Higgins Michael, laborer, 145 Water
Higgins Mrs. Margaret, wid J., 30 Bronsdon lane
Higgins Patrick, grocer, 9 McCord
Higgins Patrick, laborer, 42 Dorchester
Higgins T. W, of Bell & Higgins, 52 St. Joseph
Higgins Thomas, chandler, 46 Bronsdon lane

anch Office, 104 St. Frs. Xavier Street, Simpson & Bethune, General Agents.

R. CAMPBELL & Co., Carpet, Oil Cloth and Curtain Warehouse, 101 Great St. James Street.

HIGGINSON THOMAS S., exchange broker, Young's buildings, 92 McGill, h 40 St. Geneviève
Higgins Thomas, laborer, 51 Lagauchetière
Higginton Pierre, chandler, 295 Mignonne
Higginton Richard, butcher, 58 Montcalm
HIGH CONSTABLE, Delisle and Bissonnette, office Court house, Notre Dame
HIGH SCHOOL, in connection with McGill College, H. A. Howe, M.A., rector, 667 Dorchester cor University
Highland Mrs. F., wid Michael, 2 St. Edward
Hight James, saloon, 20 Notre Dame
HIGHT WM., Gridiron chophouse, 166 Craig
Hill Benjamin, 5 Berwick place, 14 Berthelet
HILL & BURLAND, auctioneers, and commission merchants, and agents for Penitentiary furniture, 364 Notre Dame
HILL C., bookseller, stationer, and new circulation library, 134 Gt. St. James, h 14 Berthelet. *See Advertisement*
Hill Charles F., of Hill & Burland, 30 Anderson
Hill Charles G., 247 Bleury
Hill Freedom, of Gould & Hill, 35 Belmont
Hill G. W., clerk, bds Roxbury terrace, Metcalf
Hill James, carter, 13 Chaboillez
Hill James, laborer, r 10 Cemetery
Hill John, gas inspector, 146 Dalhousie
Hill lieutenant M. D., 63d regt., 528 Craig
Hill Miss, 63 St. Gabriel
Hill Mrs. Charles, bds at 73 St. Urbain
Hill Samuel, carpenter, 32 Colborne av
Hill William, clerk, 742 St. Catherine
Hillard William, laborer, 200 William
Hillman Isaac, dealer, 37 Bleury
Hillock Mrs. Rebecca, wid G., 621 St. Catherine
HILL'S CIRCULATING LIBRARY, C. Hill, proprietor, 134 Gt. St. James. *See Advertisement*
HILLS FREDERICK G., vestry clerk Christ's Church cathedral, r 131 St. Alexander
Hills John, laborer, r 45 Prince
Hilton Edward, 91 Aylmer
HILTON J. & W., cabinetmakers and upholsterers, 61 Gt. St. James, factory, 20 and 26 St. Germain
Hilton John, of J. & W. Hilton, 4 Holyrood place, 23 McGill College av
Hilton William, of J. & W. Hilton, 4 Holyrood place, 23 McGill College av
Hilton William J., cutter, 30 Inspector
Himes Mrs. Emma, wid Edw., dressmaker and manufacturer of masonic regalia, 550 Craig
Himsworth C. G., advocate, 468 St. Catherine
Hinchliff Thomas, carpenter, 101 Richmond
Hine John, gardener, 63 Simpson
Hines J., clerk, Oswald place, 156 St. George
Hingston James, of James Hingston & Co., 35 City Councillors
HINGSTON JAMES, & CO., wholesale importers of dry goods, 476 St. Paul and 397 Commissioners
HINGSTON W. H., M.D., L.R.C.S., physicia and surgeon, 645 Lagauchetière, facing Bo ver hall hill
Hinley George, roofer, 14 Brock
Hinpley Paul, laborer, 478 William
Hinton George, carter, 72 Lagauchetière
Hinton Geo., wheelwright, 146 Lagauchetiè
HINTON GEORGE H., manager saw mill factory, St. Gabriel locks, h 6 Richmond sq
Hinton Mrs. wid Joseph, r 63 St. Ignace
Hinton Robert, shipcarpenter, 53 St. Ignace
Hinton W., shoemaker, Papineau road, cor Bla
Hinton William, shoemaker, 38 Sydenham
Hird David, carpenter, 373 Mignonne
Hird Edward, bookkeeper, 18 Aylmer
Hishan Murtagh, laborer, Papineau road
Hitchins Frederick, boardinghouse, 3 Tecu seth terrace, 43 Bleury
HOBBS WILLIAM, agent for British manufa turers, and for Lancashire Fire and Life In surance Company, commission merchant, St. John, h St. Stephen's parsonage, Cresce off Dorchester
Hobhans Theodore, furrier, 518 St. Catheri
Hobrough Mrs. M.A., toyshop, 148 St. Lawre
Hobson Thos., of Thos. Hobson & Co., 54 Da
HOBSON THOMAS, & CO., produce comm sion merchants, 486 and 488 St. Paul and Commissioners
Hochelaga Paint factory, Walter Charles, p prietor, Hochelaga
Hoctor Mrs. Johanna, wid Michael, 118 Pri
HODGE ANDREW, wood merchant, 156 M tain
Hodge Archibald, clerk, bds at cor St. Félix St. Antoine
Hodges Henry, furrier, Côteau St. Augustin
Hodges John, customs clerk, 80 St. Domini
Hodgson Jonathan, of Foulds & Hodgson, Pa ab Sherbrooke
Hodgson Mrs. Elizabeth, wid J., Grand Tru
Hodgson William, bookkeeper, 11 St. Edwa
Hodgson William, machinist, Grand Trunk
HODSON WILLIAM H., architect and mea rer, 59 St. Bonaventure
HOERNER LOUIS, wine and spirit merch 23 Hospital, h 644 St. Lawrence n Toll
Hoffman John N., tailor, opp 68 St. Urbain
Hoffman Wm., toymaker, 28 St. Bonaventu
Hoffstetter P. William, carter, 344 St. Cathe
Hogan D., collector, 609 St. Catherine
Hogan Edward, laborer, 171 McCord
HOGAN HENRY, proprietor of St. Lawre hall, 29 Gt. St. James
Hogan John, laborer, r 457 Craig
Hogan John, laborer, 1 St. Constant
Hogan Mrs. Mary, wid John, r 40 St. Georg
Hogan Patrick, laborer, r 231 Ottawa
Hogan Patrick, tavern, Etienne n Wellingt
HOGAN REV. JAMES, president of St. trick's Total Abstinence society, St. Patri house, 92 St. Alexander

LONDON AND LANCASHIRE FIRE AND LIFE INSURANCE COMPANIES

R. CAMPBELL & Co., Carpet, Oil Cloth and Curtain Warehouse, 101 Great St. James Street.

an W., hardware dealer, 170 St. Lawrence
g Thomas, G. T. R., Côteau St. Augustin
GG, WATERMAN & CO., ale and porter
aults, 31 St. Jean Baptiste
g William, baggageman, 87 William
g W., of Hogg, Waterman & Co., 74 Vitré
gard George, tailor, 5 Tirowen place, 137
l. Constant
GGARD JOHN, collector of accounts and
eliverer of circulars, St. George's cottage,
9 St. Catherine n St. Dominique
shaw R., policeman, 272 St. Bonaventure
ue A., baker, Cadieux, St. J. Bte. village
ue Bte., shoemaker, r 267 St. Dominique
ue Dolphis, shoemaker, 194 Montcalm
ue François, carter, 55 Mignonne
ue Hyacinthe, shoemaker, 194 Montcalm
ue Jean Bte., baker, 356 Ontario
ue Jean Bte., grocer, 173 Beaudry
ue Joseph, carter, r 417 St. Mary
ue Joseph, laborer, St. Lawrence, St. J.
te. village
ue Joseph, tavern, 284 St. Lawrence
ue .l., mason, 443 St. Nicholas Tollentin
ue Moïse, baker, 94 St. Felix
ue Moïse, carter, 208 St. Constant
ue Moïse, confectioner, 97 Mignonne
ue Mrs. A., wid J., seamstress, 84 Campeau
ue Mrs. Marie, 9 St. Lawrence market
ue Octave, carpenter, 34 DeSalaberry
ue Pierre, joiner, 441 St. Nicholas Tollentin
ue Pierre, Côteau St. Augustin
UE PIERRE OCTAVE, hotel St. Laurent,
7 St. Dominique
ville William, painter, 22 St. Margaret
orn Henry, storeman, 306 St. Dominique
brook Benjamin, water police, 17 King
en John H., merchant, r 184 St. George
stock A., artist, 89 St. Charles Borromée
sworth Charles, farmer, Petite Côte
day Andrew, warehouseman, 41 Dufresne
day James, of James Holiday and Brother,
5 Metcalf
LIDAY JAMES, & BROTHER, warehouse-
n and coopers, warehouse Young's build-
gs, Can[illegible] Basin, 244 Wellington, cooper-
e 68 [illegible]
day John, cooper, 80 Colborne
day, Joseph, carter, bds at 80 Colborne
day Mrs. Alison, wid John, 80 Colborne
day T., switchman G. T. R., 311 Seigneurs
nd Andrew T., of Andrew T. Holland &
, 733 Sherbrooke cor Durocher
LAND ANDREW T., & CO., exchange
okers, 29 St. François Xavier
LAND GEORGE A., paper hanging and
cy goods, cor St. François Xavier and
me Dame, h 201 University av
nd John A., of M. Holland and Son,
teau St. Augustin
nd Mansfield, of M. Holland & Son, 12
chmond sq

HOLLAND M., & SON, nail factory, south side Canal, n Tate's dry dock
Holland Michael, plasterer, 163 Lagauchetière
Holland Mrs. Johanna, wid Patrick, grocer, 1 Jurors
HOLLAND MRS. PHILIP, Sherbrooke house, n Sherbrooke tollgate, Côte St. Antoine
Holland Philip J., of Winn & Holland, Sherbrooke house, n Sherbrooke Tollgate, Côte St. Antoine
Holland Noah, machinist, Island n Centre
HOLLAND RICHARD, paper hanging and fancy goods, 266 Notre Dame, h 381 Dorchester
Holland Thomas, cooper, r 95 Dalhousie
Hollis Mrs. Charles A., wid capt. Robert, 15 Berthelet
Holmes Alexander, of McDonald & Holmes, 120 St. George
Holmes James, gardener, 10 Panet
Holmes John, 52 St. Urbain
Holmes Joshua, storeman, 84 St Bonaventure
Holmes Mrs., wid Benjamin, 708 Sherbrooke
Holmes Mrs., wid William, 702 Sherbrooke
HOLMES SAMUEL, tinsmith and dealer in paints, oils and colors, coal oil, &c., 233 and 235 St. Paul, h 337 Dorchester
Holmes William, miller, 60 Dalhousie
Holmes William, r 72 St. Maurice
Holton Edward, law student, h 1043 Sherbrooke
Holton John, laborer, Olier east
HOLTON HON. LUTHER H., M.P.P., 5 Union buildings, 43 St. François Xavier, h 1043 Sherbrooke
HOME AND COLONIAL ASSURANCE CO., Taylor Brothers, agents for Montreal and general agents for the Province, 13 Merchants exchange, 11 St Sacrament
HOME AND SCHOOL OF INDUSTRY, Mrs. Jane Mitchell, matron, 111 St. Antoine
HOME FIRE INSURANCE COMPANY, R. Wood, agent, 83 St. François Xaxier. *See Advertisement, page* 68
Homier Adolphe, stonecutter, 199 St. Elizabeth
Homier Ant., marblecutter, 108 St. Elizabeth
Homier Edward, mason, 205 Sanguinet
Homier Jean Bte., 407 Dorchester
Homier J. Bte., jun., clerk, 407 Lagauchetière
Homier Louis, stonecutter, 236 Mignonne
Homier Xavier, mason, 131 Sanguinet
Homœopathic Dispensary, 121 Gt. St. James
Hondlow Miss Agnes, 25 St. Lawrence
Hone Jules, French fluting, 22 Bleury
HONEY JOHN, of Coffin, Papineau & Honey, 4 Phillips sq
HOOD ANDREW W., soap and candle manufacturer, 57 Amherst, h 262 Lagauchetière
Hood David, saw mill, 276 Craig, h 10 Rousseau
Hood Thomas, engineer, 67 Prince
HOOD THOS. D., pianoforte manufacturer, 79 Gt. St. James, h 82 Champ de Mars
Hood William, engineer, 71 Prince

nch Office, 104 St. Frs. Xavier Street, Simpson & Bethune, General Agents.

R. CAMPBELL & Co., Carpet, Oil Cloth and Curtain Warehouse, 101 Great St. James Street.

HOOK AND LADDER STATION No. 2, 12 Visitation
Hoolahan Daniel, laborer, 119 Murray
Hoolahan Daniel, trader, 196 Lagauchetière
Hoolahan John, bailiff, 54 Little St. James, h 196 Lagauchetière
Hoolahan Patrick, carpenter, Tannery west
Hoolahan Richard, joiner, 198 Ottawa
HOOPER ANGUS CAMERON, manager Bank of British North America, Polmont place, Phillips hall st
Hooper James, r 72 St. Maurice
Hope William, laborer, 161 Duke
Hope John, of H. Chapman & Co., 78 St. Denis
Hope William, laborer, 94 William
HOPKINS EDWARD MARTIN, agent Hon. Hudson Bay Company, 17 Common, h Côte des Neiges
HOPKINS JOHN W., architect, 59 Great St. James, h 997 St. Catherine
HOPPER WILLIAM, accountant, 2 Cambridge terrace, 71 McGill College av
Horan Jean Xavier, teacher, St. Augustin, Côteau St. Augustin
Hornby ensign Ceril, 30th Regt., 27 St. Hubert
Hornby Thos., laborer, bds at 94 Lagauchetière
HORNE GEORGE, wholesale and retail stationer, account book manufacturer, printseller, and picture frame maker, 71 and 73 St. François Xavier, h 67 St. Frs. Xavier
Horrigan Dennis, gardener, Côte St. Catherine
Horrigan Joseph, laborer, 177 Nazareth
Horsfall Henry, mechanic, 578 Wellington
Horslenn William, clerk, 97 Inspector
Horsley Richard, clerk, 129 St. Lawrence
Horsman John, gardener, Côte St. Luke
Hoseason George S., Military store staff, 55 Aylmer
Hospice St. Antoine, 32 Labelle
Hospice St. Joseph de la Providence, 143 Mignonne
HOSPITAL GENERAL, Grey Nuns, sister Jane Mary Slocombe, superioress, Foundling
HOTEL DIEU DES RELIGIEUSES HOSPITALIÈRES DE ST. JOSEPH, Mont St. Famille, Hotel Dieu and Upper St. Urbain
HOTEL DU CANADA, Mrs. A. Saucier, proprietress, 17 St. Gabriel
Hotté Jean B., carter, 199 St. Elizabeth
Hough Henry, carpenter, 125 Magdalen
Houghan Robert, clerk, bds at Richelieu Hotel
HOUGHTON J. G. K., advocate, 60 Little St. James, h 263 St. George
Houghton James, conductor, 17 Gain
HOUGHTON JOHN, painter, glazier and paper hanger, 159 Bleury
Houlé Alfred, tinsmith, 52 Panet
Houlé Alphonse, tinsmith, bds 14 Radegonde
Houlé B., trader, Cadieux, St. J. Bte. village
Houlé Cyrille, of A. Rambau & Co., 39 St. J. Baptiste
Houlé Guil., foreman, Beaudry n Bonaparte
Houlé Henri, carpenter, 131 St. Bonaventure
Houlé J. Bte., laborer, r 344 St. Joseph
HOULÉ JEAN BAPTISTE, notary public, St. Joseph
Houlé Jean Baptiste, wheelwright, 36 Beaub
Houlé Joseph, carpenter, 106 St. Joseph
Houlé Michel, Côte St. Antoine
Houlé Mrs Elmire, wid Bruno, milliner, Urbain n Craig
Houlé Mrs. Marie, wid J., German n Mignon
Houlé Napoléon, hatter, 549 St. Catherine
Houlé Narcisse, shoemaker, Cadieux, St. Bte. village
Houlé Olivier, shoemaker, 44 Mountain
HOULÉ OVIDE, tinsmith, plumber, gasfitter and coppersmith, 544 St. Mary
Houlé Pierre, 196 Dorchester
Houlé Pierre, joiner, 226 Lagauchetière
Houlé Theophile, butcher, 255 St. Joseph
Houlé Xavier, laborer, r Basin west
Houlé Xavier, shoemaker, 125 St. Mary
Houlscam Jean Bte., laborer, 193 St. Dominiq
HOUSE OF REFUGE, conducted by the Protestant House of Industry, Campeau n Lagauchetière
Howard capt. Thomas, 67 City Councillors
HOWARD & FURNER, beer and porter bottlers, 95 St. Peter
Howard John, blacksmith, 593 Wellington
Howard Mrs., wid, dressmaker, 156 Colborne
Howard Mrs. Martha, wid William, boarding house, 58 Perthius
HOWARD R. P., M.D., physician and surgeon, 9 Beaver hall hill
HOWARD, SMITH & CO., commission merchants, 42 St. François Xavier
Howard Thomas, of Howard & Furner, h Bleury cor St. Germain
Howard William, 19 Kent
Howarth Robert, clerk, bds at 73 St. Urbain
HOWE H. A., A. M., rector of High school, Sherbrooke n St. André
Howell Mrs. Sarah, wid Edward, boarding house, 47 Papineau sq
HOWES J. W., director Canadian Express Co, 43 McGill College av
Howison Henry, clerk, 167 Sanguinet
HOWLEY BROTHERS, Government contractors, 2 Champ de Mars, lumber yard 169 A
HOWLEY & FERGUSON, coopers, 38 Colborne
Howley James, bricklayer, 42 Kempt
Howley James, of Howley Bros., 314 Craig
Howley James, of Howley & Ferguson, Colborne
Howley Michael, grocer, 474 St. Mary
Howley Patrick, bricklayer, Canning
Howse Thomas, pensioner, 21 Perrault court
Hoy Geo., hairdresser, 7 College, h 6 Herm
Hoyle Miss Lydia, 1207 Dorchester west
HUA & RICHARDSON, importers of leather, commission merchants, and sole agents Alexander's kid gloves, 52 St. Peter

LONDON AND LANCASHIRE FIRE AND LIFE INSURANCE COMPANIES

R. CAMPBELL & Co., Carpet, Oil Cloth and Curtain Warehouse, 101 Great St. James Street.

bbell George, broker, 975 St. Catherine
bbert Pleasant, colorer, 42 Devienne
berdeau Amable, cooper, 213 Montcalm
berdeau O., joiner, Côteau St. Augustin
bert Baptiste, roofer, 13 Jean Baptiste, St. J. Bte. village
bert C., tinsmith, 396 St. Nicholas Tollentin
bert F., laborer, 344 St. Nicholas Tollentin
bert George, laborer, 106 Prince
bert Guillaume, roofer, 13 St. François
bert Jacques, officekeeper, 3 Vallée
bert Louis, carpenter, 160 St. Joseph
bert Mrs. Louis, milliner, 160 St. Joseph
bert Pierre, tailor, 500 St. Catherine
BERT R. A. R., advocate, 6 Little St. James, h 441 Sherbrooke
ddell A O. R., clerk G. T. R., St. Bonaventure n Fulford
ddell Henry, clerk P. O., 113 St. Antoine
ddell Miss E., teacher fancy work, Brewster
don Alphonse, of E. Hudon, Fils & Co., 150 St. Denis
don dit Beaulieu J., grocer, 226 Mignonne
don Edouard, shoemaker, 9 St. Ignace
DON E., FILS & CO., dry goods, groceries and provisions, burrstones and bolting cloth, importers of choice wines and cigars, 260 to 265 St. Paul, and 209 and 211 Commissioners
don Ephraim, jun., of E. Hudon, Fils & Co., 150 St. Denis
don Ephraim, sen., of E. Hudon, Fils & Co., Côte St. Antoine
don Firman, of E. Hudon, Fils & Co., 152 St. Denis
don Hyacinthe, advocate, 41 St. Vincent
don J. A., & Co, coal oil, 236 St. Lawrence
don Joseph, of J. Hudon & Co., 244 St. Paul
DON JOSEPH, & CO., wholesale grocers, wines, &c., 242 and 246 St. Paul
don Miss C., seamstress, 269 St. Lawrence
DON PIERRE, dry goods, wholesale, 228 and 230 St. Paul, h 118 Champ de Mars
don Simillion, printer, 226 Mignonne
don Uldéric, laborer, 186 Visitation
DON VICTOR, importer of groceries, wines, liquors, &c., 304 and 306 St. Paul, and 249 Commissioners, h 97 Drummond
DSON BAY COMPANY, E. M. Hopkins, agent, 17 Common
dson John, conductor C.P.R., 9 Woodyard
dson Ormsby, cabinetmaker, 213 St. Charles Borromée
ghes capt. H. F., 240 St. Urbain
ghes Crawford, fireman, 42 Chaboillez
ghes F., clerk, bds 21 St. Charles Borromée
ghes Henry, butcher, 126 St. Mary
ghes James, farmer, Côte St. Louis
ghes John, laborer, Côte des Neiges
ghes John, laborer, Island n Centre
ghes John, laborer, 138 Lagauchetière
ghes John, laborer, 42 Shannon
Hughes John, laborer, 242 William
Hughes John, varnishmaker, Grand Trunk n Seigneurs
Hughes Louis, stonecutter, 287 Mignonne
Hughes Michael, painter, 129 Ottawa
Hughes Michael, milkman, 36 Papineau road
Hughes Michael, policeman, 138 St. Charles Borromée
Hughes Mrs. C., wid Michael, Condé n Centre
Hughes Mrs. Maria, wid Edward, 31 King
Hughes Mrs. Margaret, wid D., 34 Cemetery
Hughes Mrs. Mary, wid Joseph, 515 Dorchester
Hughes Mrs. Mary A., wid J. J., 87 Versailles
Hughes Nicholas, Quarter Master General's department, 347 Dorchester
Hughes Patrick, carter, 179 St. Antoine
Hughes Patrick, laborer, 569 William
HUGHES THOMAS S., locksmith, 56 St. John
Hughes Thomas, laborer, Centre n Condé
Hughes Thomas, laborer, 439 Wellington
Hughes William, laborer, r 54 Shannon
Hulbig John, furdresser, 212 St. Dominique
Humphreys James, carter, 85 Versailles
HUMPHREYS MRS. ELIZABETH, wid W. H., toys and fancy goods, 873 St. Catherine
Hunan Joseph, blacksmith, 693 St. Lawrence
Huneau François, engineer, 328 Seigneurs
HUNSICKER JACOB E., commission merchant, Young's buildings, cor Grey Nun, h 52 City Councillors
HUNT & BROCK, commission merchants, 26 Hospital
HUNT T. STERRY, M.A., F.R.S., LL.D., chemist and mineralogist to the Geological Survey, bds at St. Lawrence hall, 31 Great St. James
Hunt Timothy, laborer, 91 Guy
Hunter Allan, carpenter, 174 William
Hunter David, agent, 135 St. Constant
Hunter G., shoes, 140 McGill, h 977 St. Catherine
Hunter George, sergeant water police, 19 King
Hunter J., clerk G.T R., Centre n Seigneurs
Hunter James, Hochelaga
Hunter James S., of Gibb & Hunter, 751 Dorchester
Hunter James W., bookkeeper, bds at 21 St. Charles Borromée
Hunter John, cooper, 139 Nazareth
Hunter Mrs. Mary, wid James, 22 Durocher
Hunter Robert, carpenter, 30 Hermine
HUNTER WILLIAM, museumkeeper, Natural History Society, University cor Cathcart
Huot Adolphe, mason, George Hypolite, St. J. Bte. village
Huot Agapite, joiner, Côteau St. Augustin
Huot Augustin, laborer, 270 Visitation
Huot Charles, Côte des Neiges
Huot Charles, milkman, 15 German, St. J. Bte. village
Huot Joseph, woodmerchant, 74 Inspector
Huot Martin, joiner, 32 St. André
Huot P., carter, Cadieux, St. J. Bte. village

Branch Office, 104 St. Frs. Xavier Street, Simpson & Bethune, General Agents.

R. CAMPBELL & Co., Carpet, Oil Cloth and Curtain Warehouse, 101 Great St. James Street.

Hupé Damase, butcher, 19 St. Lawrence market, h 353 German
Hupé Jean Bte., carriagemaker, 77 Beaudry
Hupé Jean Bte., wheelwright, 61 Beaudry
Hupé Louis, grocer, 8 Rolland lane
Hupé Mrs. Marie, wid Jean, 114 Versailles
Hurdle Wm, engineer, Côteau St. Augustin
Hurley Daniel, laborer, 192 Ottawa
Hurley James, bookbinder, 573 St. Catherine
Hurley James, bookkeeper, 166 St. Constant
Hurley James, laborer, 15 Bisson
Hurley Mrs. Mary, wid James, 136 Duke
Hurley William, grocer, 601 St. Catherine
HURON BAY COPPER CO., John G. Burrows, secretary, 2 Merchants exchange, 11 St. Sacrament
HURTEAU LÉON, lumber merchant and dealer in provisions, 82 St. Paul, h 98 Visitation
Hurteau Thomas, innkeeper, 49 Common
Hurtubise Benjamin, clerk, 529 William
Hurtubise Clément, 431 St. Joseph
Hurtubise Gabriel, gardener, 203 Mountain
HURTUBISE HENRY, dry goods merchant, 87 and 89 St. Joseph
Hurtubise Isaïe, farmer, Côte St. Antoine
Hurtubise Jérémie, farmer, Côte St. Pierre
Hurtubise Joseph, carpenter, 86 St. Félix
Hurtubise Joseph, farmer, Côte St. Antoine
Hurtubise Marin, wooddealer, 427 St. Joseph
Hurtubise Maxime, printer, 5 Vallée
Hurtubise Michel, farmer, Côte des Neiges
Hurtubise Moïse, clerk, 87 St. Joseph
Hurtubise Moïse, laborer, Côteau St. Augustin
Hurtubise Raphael, grain, Côte des Neiges
Hurst George, messenger Sheriff's office, German n St. Catherine
Hurst Patrick, laborer, r 47 Nazareth
Hurst Thomas, teacher of the flute, 40 St. Urbain
Hurst William, carter, 29 Papineau sq
Hussé Félix, tanner, 128 Visitation
Hussey Maurice, carter, 60 Colborne
HUSSON GEORGE B., saloon keeper, Place d'Armes hill cor Fortification lane
Huston Mrs. A., milkwoman, 46 Lagauchetière
Hutchings Thomas, clerk, 168 Dalhousie
HUTCHINS BENJAMIN, wholesale grocer, 188 McGill, h 41 Simpson
Hutchins F. M., clerk, bds at Ottawa hotel, 148 Gt. St. James
Hutchins Frederick, bds at Ottawa hotel, 148 Gt. St. James
Hutchins W. F., of Millard & Co., 165 College
Hutchinson George, clerk, 18 Colborne
Hutchinson Wm., steamfitter, 23 Richardson
Hutchison A. C., architect, Mechanics hall, Gt. St. James, h Côte St. Antoine
Hutchison J., baker, bds at 115 St. Bonaventure
Hutchison James, 679 Sherbrooke
HUTCHISON JOHN, grocer, wine and spirit dealer, 72 Notre Dame, h Dubord n St. Denis
Hutchison Mrs. Helen, wid G., 36 Papineau sq
Hutchison Matthew, assistant inspector of &c., 63 Dalhousie
Hutton Edward Grace, engineer, 24 Grey N
Hutton James, of James Hutton & Co., Fa view cottage, 1013 Sherbrooke
HUTTON JAMES, & CO., agents for Birmin ham and Sheffield hardware, 17 St. Helen
Hutton John, pipemaker, 162 Colborne av
Hutton Richard, merchant, 105 Cadieux, h J. Bte. village
Hutton W. H., of Jas. Hutton & Co., 16 Hanover
Hyde Mrs. Agnes, wid J., 334 St. Bonaventu
Hynes Mrs. Julia, wid William, 264 William
Hynes Mrs. Luke, academy, 99 Inspector
Hynes Richard, water police, 49 Ottawa
Hynes William, clerk, 49 Ottawa
Ibbotson Benjamin, stationer, 446 St. Mary
Ibbotson capt. Henry, 80 Papineau road
IBBOTSON HENRY J., advocate and depu clerk Recorder's court, h 80 Papineau road
IDLER ERNEST, pork butcher, 16 Bonsecours market, h 88 Sanguinet
Ilsley Charles, bookkeeper, 77 Aylmer
Ilsley James, bds at 79 Aylmer
Imbeau Frs. X., gardener, Côte St. Catherine
Imbleau Pierre, moulder, 184 Seigneurs
IMPERIAL FIRE INSURANCE COMPAN W. H. Rintoul, agent, 87 St. François Xav
Imrie Thomas, tailor, 147 St. Urbain
INDUSTRIAL ROOMS, 547 Dorchester
INGLIS JAMES, commission merchant a ship agent, Young's buildings, 6 William, 650 Lagauchetière, Beaver hall hill
Inglis Mrs. James, 650 Lagauchetière
Inglis Robert, storeman, 740 St. Catherine
Ings George, gardener, 993 Sherbrooke
INLAND REVENUE OFFICE, 27 St. Vincent
Innes A. W., distiller, 16 Chaboillez sq
Innes George, brewer, 175 College
Innes James, bookbinder, 7 Dollard
Innes James, sawmaker, 22 St. Claude
Innes Miss J., milliner, 401 Notre Dame
INSTITUT CANADIEN FRANÇAIS, L. Pregen, librarian, 16 Little St. James
INTERNATIONAL BANK, Charles Fran Smithers, general manager, 77 Gt. St. Jam
INTERNATIONAL LIFE ASSURANCE S CIETY OF LONDON, Alex. Molson, gen agent, head office for Canada 117 St. Fr çois Xavier
Intridge James, carpenter, 179 St. Dominiq
IRELAND H. W., hardware commission m chant, nail and metal broker, agent Welland Railway and Steamboat Co., 409 Paul and 81 Common, h 190 Mountain
Ireland Miss E., music teacher, 30 Chenner
Ireland Mrs. Jane, wid Isaac, 117 St. Domini
IRELAND THOMAS, engraver, 72 Little James cor Place d'Armes, h 30 Chenner
IRISH CHARLES T., exchange broker, Pl tagenet water depot, 11 Place d'Armes, bds Ottawa hotel, 148 Gt. St. James

LONDON AND LANCASHIRE FIRE AND LIFE INSURANCE COMPANIES

R. CAMPBELL & Co., Carpet, Oil Cloth and Curtain Warehouse, 101 Great St. James Street.

SH D. T., agent for Cheney, Fiske & Co., National Express Co., and British and American Express Co., 7 and 9 Place d'Armes, bds St. Lawrence hall, 29 Gt. St. James
INE, CLARKE & CO., general merchants, St. Sacrament
ne Francis, carter, 17 St. David lane
ne J., of Irvine, Clarke & Co., 2 Marlboro lace, 218 Bleury
ne J. & Co., accountants, 33 St. Sacrament
ne John, farmer, Hochelaga
ne Mrs. Ann, wid Robert, 417 Wellington
ne Thomas, gardener, Logan's farm, Papineau road
ne William, 187 Water
INE WILLIAM, Bytown hotel, 97 St. Paul
ne William, farmer, Hochelaga
ne William, gardener, 53 St. Maurice
ING GEORGE, paymaster Western district G. T. R., 287 St. Charles Borromée
n Daniel, blacksmith, r 202 William
n Hugh, gardener, 174 Ann
IN J. & R., saddlers and harness makers, 5 McGill
IN JAMES, of Irwin's Foundry, 180 Mountain
n John, laborer, off Farm n Wellington
IN REV. JOHN, church of England, incumbent of St. Luke's church, 270 Dorchester
n Robert, of J. & R. Irwin, 167 McGill
n Thomas, foreman, Logan's farm
n William, tailor, 48 Colborne av
INS FOUNDRY AND STEAM ENGINE ANUFACTORY, 112 to 118 Ann
ACSON J. HELDER, notary, and commissioner for affidavits for Upper Canada, 40 St. ançois Xavier, h 78 St. Urbain
ACSON R. W., Dolly's chop house, 43 and Gt. St. James
Samuel, silversmith, r 118 St. Elizabeth
Lelande, carpenter, 12 Desrivières
William, laborer, 33 Grothé
John, clerk, 79 Sanguinet
& ALLAN, hardware manufacturers, , foundry and factory, 118 to 122 and 115 123 Queen; office at the factory. *See vertisement*
Hubert R., of Ives & Allan, 13 Hanover
n Jonathan, carpenter, 101 Magdalen
J., of Sinclair, Jack & Co., 2 Alexander ce, 764 St. Catherine
on Alfred, clerk, 135 Dalhousie
on Charles, laborer, 198 St. Urbain
on Daniel, tavern, 23 St. Paul
on Everett, boot crimper, 102 Bleury
on G., of Wyatt & Jackson, 668 Dorchester
on H., 2 Cornwall terrace, 50 St. Denis
on Henry, bricklayer, 276 St. George
on John, plasterer, 18 St. Geneviève
on Joseph, carpenter, 108 Nazareth
on Joseph, glove dyer, 39 St. David lane
on Mrs. W., boarding house, 22 Hermine

Jackson Peter, farmer, Côte St. Paul
Jackson Robert, bricklayer, 31 Balmoral
JACKSON SAMUEL, J. P., dealer in paper stock, scrap iron, copper, zinc, oakum and curled hair mattresses, 280 St. Lawrence
Jackson Wm., carter, Margaret, Tannery west
Jackson William, trader, 92 Wolfe
Jacobi O. R., artist, Place d'Armes hill, c Craig
Jacobs A. W., lamp store, 163 McGill
JACOBS ABRAHAM, merchant tailor, 58 St. Gabriel
JACOBS H., & CO., manufacturers and importers of cigars, tobacco, and tobacconists fancy goods, wholesale and retail, 177 McGill
Jacobs Robert, plumber and gasfitter, 40 Duke
Jacobs Samuel, grocer, 133 St. Urbain
Jacot J., joiner, Bourget, Côteau St. Antoine
Jacot Mrs. Marie, wid Emille, 152 St. Joseph
JACQUES CARTIER BANK, Henri Cotté, cashier, 49 Gt. St. James
JACQUES CARTIER NORMAL SCHOOL, rev. H. A. B. Verreau, principal, Old Government house, 128 Notre Dame
Jacques E., M.D., 81 St. Alexander
Jacques Hubert, blacksmith, 59 St. André
Jacques J. B., carriagemaker, 34 St. Justin
Jacques Mrs. E., wid Élie, 231 St. Dominique
Jacques Olivier, shoemaker, 549 St. Mary
Jacques Onésime, carpenter, 66 Amherst
Jacquet Mrs. Mary, wid J. Bte., r 33 St. Urbain
Jail, Louis Payette, jailor, St. Mary n Colborne
Jambar A., moulder, bds at 347 Wellington
James C., machinist, 838 St. Joseph, h 66 Duke
JAMES WILLIAM, tinsmith, gas fitter and plumber, 816 St. Catherine. *See Adv'tisement*
Jameson Samuel R., clerk, 111 Lagauchetière
Jamieson H., carpenter, Hochelaga n Tollgate
Jamieson H. B., assistant tide surveyor, 38 St. Louis
Jamieson Mrs. Cecilia, wid R., boot and shoe store, 103 Wellington
Jamieson Mrs. W., wid S., 604 Lagauchetière
Jamieson R. C., of R. C. Jamieson & Co., 1 Marlborough place, 216 Bleury
JAMIESON R. C., & CO., manufacturers of varnishes, japans, &c., 14 St. John. *See Advertisement*
Jamieson William, laborer, 141 Nazareth
JANES CAPTAIN W. D. B., agent Columbian Marine Insurance Co., coal and commission merchant, coal yard 19 McGill, office 33 St. Nicholas, h 106 Union av. *See Advertisement*
Janes Dwight P., of Janes, Oliver & Co., 28 St. Radegonde
JANES, OLIVER & CO., commission merchants and flour dealers, 12 Foundling, store Wellington
Janes Sydney, cabinetmaker, 528 Dorchester
JANNARD MATHIAS, coffin store and cabinetmaker, 512 Craig cor St. Lambert, toy store, h 317 St. Joseph
Jannotte Ambroise, farmer, Long Point

COMPANIES nch Office, 104 St. Frs. Xavier Street, Simpson & Bethune, General Agents.

R. CAMPBELL & Co., Carpet, Oil Cloth and Curtain Warehouse, 101 Great St. James Street

Jannotte Bonaventure, laborer, 114 German
Jannotte Charles, tanner, 20 Nonancourt
Jannotte & David, dealers, 13 Bonsecours market, h Amherst n Mignonne
Jannotte dit Lachapelle J., 15 St. Catherine
Jannotte Fabien, farmer, Long Point
Jannotte J. B., mason, bds at 15 St. Catherine
Jannotte Joseph, joiner, Long Point
Jannotte Joseph, trader, Amherst n Mignonne
Jannotte Marcel, joiner, Long Point
Jannotte Narcisse, carter, 116 Durham
Jannotte Prudent, jun., farmer, Long Point
Jannotte Prudent, sen., farmer, Long Point
Jannotte Simeon, carpenter, bds at 26 D bord
Janveau Gilbert, joiner, 275 St. Lawrence
Janville Jean, laborer, St. Philippe, Tannery w
Jaques George E., of Jaques, Tracy & Co., St. Antoine place, 251 St. Antoine
JAQUES, TRACY & CO., forwarders and commission merchants, 103 to 108 Common. *See Advertisement*
Jardine Jas., clerk, bds at 57 Champ de Mars
Jardine P., grocer, Centre cor St. François
Jardon Anselme, laborer, 102 Lagauchetière
Jaret M., laborer, 317 St. Nicholas Tollentin
Jarie Benjamin, laborer, 132 St. Bonaventure
Jarie Réné, laborer, 275 St. Lawrence
Jarvais Antoine, gardener, Tannery west
Jarvais C., limemaker, Tannery, St. J. Bte. vil
Jarvais Louis, carter, St. Rose Délima, Côteau St. Augustin
Jarvais Mrs. S., wid T., Tannery, St. J. Bte. vil
Jarvis C. B., of C. B. Jarvis & Co., 271 Bleury
Jarvis C. B., & Co., wine merchants, 4 St. Sacrament
Jarvis Henry, cook, 472 Dorchester
Jarvis Samuel, photographer, 19 Bleury
Jarvis Thomas, quartermaster 60th Rifles, 114 St. George
Jasmin J. B., laborer, Cadieux, St. J.Bte. village
Jasmin Joseph, miller, Côte St. Paul
Jay Edward, storeman, 398 St. Dominique
Jeandreau Jean Bte., carter, 97 St. Félix
Jeannette Pierre, joiner, 6 Napoleon
Jeannot Jean Bte., laborer, 10 Allard
Jeannot Mrs., seamstress, 128 Lagauchetière
Jebb Charles, tanner, St. Philippe, Tannery w
Jee John, conductor G. T. R., 210 Chatham
Jeffrey Alex., millwright, 28 St. Martin
JEFFREY, BROTHERS & CO., general merchants, 44 St. Sacrament
Jeffrey James, of Jeffrey Brothers & Co., 512 St. Catherine
Jeffrey James, carriagemaker, Petite Côte
Jeffrey Mrs. Ann, wid John, 1004 St. Catherine
Jeffs William, laborer, r 146 St. Maurice
JELLYMAN RICHARD, paper box maker, 40 St. Sulpice, h 95 Duke
JENKING THOMAS, brush manufacturer, 343 Notre Dame, h Devonshire place, 688 Lagauchetière
Jenkins David, laborer, 415 Wellington
Jenkins James, 526 St. Mary
JENKINS REV. JOHN, D.D., minister St. Paul's church, 61 City Councillors
Jennell Jos., cabinetmaker, 414 Lagauchetière
Jennings John, gardener, Côte St. Antoine
Jennings Samuel, cooper, Côte St. Paul
Jeremie Mrs. Elizabeth, wid John, 10 Roy
Jerrold James, laborer, 100 Dufrésne
Jervis Henry, Mitcheson cottage, St. Lawrence St. J. Bte. village
Jervis Louis, carter, Hochelaga
Jetté A., laborer, 242 St. Nicholas Tollentin
Jetté Desiré, merchant, 120 Panet
Jetté Gustave, clerk, 120 Panet
Jetté Henri, stonecutter, 30 Labelle
JETTÉ LOUIS A., advocate, 42 St. Vincent
Jetté Michel, grocer, 89 Mignonne
Jetté P., shoemaker, 198 St. Nicholas Tollentin
Jetté Paul, sawyer, 109 German
Jetté Paul, stonecutter, 54 St. Constant
Jetté Pierre, stonecutter, 54 St. Constant
Jewell Justin B., shoemaker, 173 College
JEWISH SYNAGOGUE, rev. Dr. De minister, head of Chenneville
Jibeault Olivier, shoemaker, 153 Seigneurs
Joannette Augustin, carter, 68 Sydenham
Joannette Mrs. J., wid J., 283 St. Dominique
Joannette Remi, carter, 264 Visitation
Job John, fitter G.T.R., Wellington n Maple
Jobbit Wm. L., cabinetmaker, 5 Busby lane
Jobin Levin, laborer, 6 Robin lane
Jobin Joseph, grocer, 88 Durham
Jobin Joseph H., of Jobin & Mathieu, 11 Hubert
JOBIN & MATHIEU, notaries public, Thérèse
Jobin Philias, blacksmith, 396 Lagauchetière
Jobin Urgèle, laborer, 241 Dorchester
Jocatel Mrs. Angèle, wid Jos., 495 St. Jos
Jodoin A., jun., assistant appraiser, 9 G
Jodoin Auguste, mason, St. Lawrence, St. Bte. village
Jodoin Baptiste, carter, 147 Panet
Jodoin François, shoemaker, 157 Craig
Jodoin Isaïe A., of Jodoin & Lacoste, Longueuil
Jodoin Joseph, shoemaker, 18 Wolfe
JODOIN & LACOSTE, advocates, 6 Little James
Jodoin Moïse, laborer, Côte St. Paul
JODOIN PIERRE, 36 St. Denis
John Thomas, lockmaster, Côte St. Paul
Johns Matthias, brushmaker, 48 St. Maurice
JOHNSON ALEX., LL.D., professor of philosophy in McGill University, 4 St. S place, 70 McGill College av
Johnson B. D., salesman, 3 Montcalm
Johnson capt. Charles G., R.A., 4 Montrose race, 30 Drummond
Johnson C. H., tavern, 465 Commissioners
Johnson Christopher, car conductor, St phonse, Tannery west

LONDON AND LANCASHIRE FIRE AND LIFE INSURANCE COMPANY

E. CAMPBELL & Co., Carpet, Oil Cloth and Curtain Warehouse, 101 Great St. James Street.

nson F. G., Q.C., advocate, 916 Dorchester
nson Félix, printer, 21 Labelle
nson, Fry & Co., publishers, 47 St. John, A. Ferrie & Co., agents
nson G. N., grocer, 160 Richmond
nson George, laborer, 40 Colborne av
nson H., clerk, Papineau road n Tollgate
nson John, chopper, 27 Chaboillez
nson John, grocer, 231 Dorchester, h 120 Amherst
nson John, shoemaker, 48 Aylmer
nson John, shoemaker, 69 Prince
nson Joseph, laborer, off 371 Colborne av
nson Miss Mary, 116 Nazareth
nson Peter, engineer, 83 Magdalen
nson Richard, grocery, 241 St. Mary
nson Samuel W., engineer, 303 St. Mary
nson Stephen, carpenter, 31 St. David lane
nson Thomas, millwright, 334 St. Bonaventure
INSON THOMAS R., accountant and estate agent, 44 Little St. James, h 74 St. Denis
INSON WILLIAM, manufacturer of agricultural implements, 16 and 22 Nazareth, h 3 Dalhousie
nson William, clerk G. T. R., 8 Perthius
nson William, cutter, 11 St. Alexander
nston Alex., shoemaker, r 110 Nazareth
nston Bruce, bookkeeper, 167 St. André
INSTON HENRY J., secretary North British and Mercantile Insurance Co., 3 Hillside place, 241 University
nston J., of J. Johnston & Co., Sherbrooke n Guy
nston J. A., merchant tailor, Place d'Armes Chambers, 13 Place d'Armes
nston Jas., & Co., dry goods, 56 St. Peter
nston John, carpenter, 67 Jurors
nston John, civil engineer, 41 St. Louis
nston John, farmer, Côte St. Paul
INSTON JOHN, groceries and provisions, wines and liquors, 231 Dorchester
nston Miss Christian, 281 St. Mary
nston Mrs. Margaret, wid Samuel, grocery, 8 City Councillors
nston Mrs. Mary, wid J., 113 Papineau road
nston Samuel, clerk post office, 77 Cathcart
nston Samuel, farmer, Petite Côte
nston Samuel, trader, Côteau St. Augustin
nston Thos., boatman, Côteau St. Augustin
nston Thomas, builder, 95 St. Constant
nston Thomas, grocer, 165 McCord
nston Thos., marblecutter, 237 St. Lawrence
nston W. A., customs officer, 8 Campeau
INSTON WILLIAM, merchant tailor, 587 St. Mary
INSTON WILLIAM P., boot and shoe maker, 398 Notre Dame
nstone John, of Empey, Johnstone & Co., bds at Albion hotel, 527 St. Paul
nstone Samuel, of Empey, Johnstone & Co., bds at Albion hotel, 527 St. Paul
Jolein Joseph, hotel, St. Lawrence, St. J. Bte. village
Jolicœur Ambroise, laborer, 179 German
Jolicœur Jean Bte., carpenter, 13 Bisson
Jolicœur Jean Bte., hotel, 248 St. Lawrence
Joilcœur Jean Bte., laborer, Côte St. Catherine
Jolicœur Mrs. E., wid Jean Bte., 173 Wolfe
Jolicœur Pierre, laborer, r 115 St. Martin
Jolie Benoit, laborer, 318 St. Lawrence
Jolie Clement, laborer, 100 St. Martin
Jolie François, laborer, 73 St. Bonaventure
Jolie Jean Bte., laborer, 292 St. Dominique
Jolie Joseph, cabinetmaker, 216 Lagauchetière
Jolie Nicolas, laborer, 283 St. Dominique
Jolie Protois, laborer, 46 Barré
Joly Joseph, boilermaker, 79 Nazareth
Joly Pierre, bookkeeper, 522 St. Mary
Jones Alfred, ironworker, Athol
Jones Arthur, broommaker, 148 Duke
Jones Daniel, tavern, 23 St. Lawrence, St. J. Bte. village
Jones G. W., clerk, 625 St. Catherine
Jones James, barber, 197 Nazareth
Jones J. B., foreman G. T. R., Congregation
JONES J. H., & BROTHER, shaving and haircutting emporium, 133 McGill
Jones J. M., auctioneer, Tattersall's, 64 Gt. St. James, h 556 Lagauchetiere
Jones John, barber, St. Henry, Tannery w
Jones John, engineer, 641 St. Joseph
Jones John, of J. Jones & Co., 143 Wolfe
Jones John, & Co., fish, 7 Bonsecours market
Jones John H., bookkeeper, 168 St. Antoine
Jones John J. B., of Glassford, Jones & Co., Windsor place, 755 Dorchester
Jones John M., of J. M. Jones & Co., 4 Victoria
JONES JOHN M., & CO., leather commission merchants, 20 St. Peter
JONES JOSEPH, coroner and agent for Britannia Life Assurance Co., 44 Little St. James, h 68 St. Denis. *See Advertisement*
Jones Michael, laborer, 113 McCord
Jones Mrs. D., wid Josiah, 625 St. Catherine
Jones Mrs. E., wid John, 527 Dorchester
Jones Mrs. Emily, wid Lyman, 122 St. Constant
Jones Mrs. M. A., wid E. T., boarding house, 227 Seigneurs
Jones R. A. A., Place d'Armes hill cor Craig
Jones R., of Dr. J. Radway & Co., 56 Voltigeurs
Jones Robert, tinroofer, 132 St. George
JONES RUSSELL, furniture warehouse, 603 and 605 Craig, h 122 St. Constant. *See Advertisement*
Jones Samuel, carpenter, 143 St. Urbain
JONES & SANDFORD, bankers, 21 Place d'Armes cor Little St. James
Jones Thomas, iron worker, Athol
Jones Thomas, painter, Victoria place, Athol
Jones Thos. C., bookkeeper, 625 St. Catherine
Jones Walter J., bookkeeper, bds at 625 St. Catherine
Jones Wm., clerk, 4 Hanover terrace, 83 Bleury

Branch Office, 104 St. Frs. Xavier Street, Simpson & Bethune, General Agents.

R. CAMPBELL & Co., Carpet, Oil Cloth and Curtain Warehouse, 101 Great St. James Stree

Jones Wm., pianotuner, 505 St. Catherine
Jones William F., barber, 54 St. Henry
JORDAN & BENARD, lumber merchants, 362 Craig cor St. Denis
Jordan Edward, blacksmith, 287 Seigneurs
Jordan Henry, grocer, 161 McCord
JORDAN JOHN, surveyor of Customs, 26 Berthelet
Jordan John, boatman, 523 St. Mary
Jordan John A., advocate, 26 Berthelet
Jordan Joseph, gardener, head McTavish
Jordan Mrs. Ellen, 214 St. Constant
Jordan Patrick, of Jordan & Benard, 61 St. Paul
Josen Thomas, moulder, 104 Ann
JOSEPH GERSHOM, of Roy & Joseph, 2 Près de Ville place, 531 Lagauchetière
Joseph Henry, of Henry Joseph & Co., Dorchester cor St. Monique
JOSEPH HENRY, & CO., wholesale merchants, 321 to 327 St. Paul
Joseph Jesse, Belgian consul, 41 Little St. James, h 873 Sherbrooke
Joseph Olivier Joseph, B.C.L., of Laframboise & Joseph, bds at 12 St. Dominique
Joubert Ambroise D., Corporation bailiff and crier, 208 Panet
Joubert Jacques, painter, 327 Mignonne
Jourdain Jean, conductor, Margaret, Tan w
JOURDAN CHARLES H., professor of French, mathematics and natural philosophy, 36 McGill College av
JOURNAL DE L'INSTRUCTION PUBLIQUE, monthly: annual subscription $1; hon P. J. O. Chauveau, assisted by Auguste Béchard, editors; Educational department, proprietor and publisher; E. Sénécal, printer, 10 St. Vincent
JOURNAL OF EDUCATION, monthly: annual subscription $1; hon. P. J. O. Chauveau, assisted by hon. L. A. Dessaulles, editors; Educational department, proprietor and publisher; E. Sénécal, printer, 10 St. Vincent
Jovanetti Louis, butcher, 23 St. Anns market, h Canning
Jovanetti Michel, butcher, St.Henry, Tannery w
Joy William, cooper, Condé n Centre
JOYCE ALFRED, pastrycook and confectioner, 2 Phillips sq cor Cathcart
Joyce David, laborer, 33 Eleanor
Joyce Edward, laborer, 132 Colborne
Joyce Henry, laborer, 277 St. Dominique
Joyels Edward, laborer, 68 Murray
Jubin C., tinsmith, 123 Duke
Jubinville Benjamin, horse dealer, 37 Lacroix
Jubinville Frs., carter, 163 St. Joseph
Jubinville Jean Bte., carter, Côte St. Louis
Jubinville Jean Bte., laborer, Côte des Neiges
JUBINVILLE NOEL, saddler, 91 St. Joseph
JUDAH HENRY, advocate, Seigniorial Tenure Commissioner, 51 Little St. James, h Le Bocage, 1207 Dorchester
Judah Ths. S., advocate, Place d'Armes cor Craig, h Willow place, 1128 Dorchester
Judge Edgar, bookkeeper, 380 Lagauchetiere
Judkins Edward H., cutter, 44 St. Alexander
Juinet Mrs. Felicité, wid D., 120 St. Elizabeth
Julien Edouard, baker, 32 St. Félix
Julien François Xavier, grocer, 262 Panet
Julien Jean B., saddler, 105 German
Julien Norbert, shoemaker, 600 St. Mary
Julien Octave, 201 College
Juneau Louis, stonecutter, 29 Labelle
Jung Mathias, professor of music, Tour place, 75 Sanguinet
Juniac Ed., shoemaker, r 405 Lagauchetiere
Junod H. Emile, watchmaker, 23 Berthelet
Junod Henry, watchmaker, 23 Berthelet
JUVENILE PRESBYTERIAN, monthly nual subscription 25 cents; Lay Associat proprietor; John Lovell, publisher printer, 23 St. Nicholas
Kaiser Frederick, mason, 111 Papineau road
Kalb Jacob, of Grewing & Kalb, Kingsbrid place, 303 St. Urbain
Kaltenback Frederick, shoemaker, 431 St. M
Kamure Mrs. Alice, wid Charles, 66 St. Ur
Kane James, carpenter, Centre n Seigneurs
Kane Jas., farmer, Côte des Neiges n Tolly
Kane Michael, carter, 173 McCord
Kane Mrs. Julia, wid John, 45 St. George
Kane Mrs. Mary Ann, wid James, r 121 Vi
Kaney Michael, shoemaker, 50 Wolfe
Katen James, laborer, 15 St. François
KATER THOMAS, manufacturer, repairer tuner of pianofortes, 506 St. Mary cor Gr
KAVANAGH HENRY, merchant, (late lector of Customs Gaspé, subsequently sistant controller of customs and navigat laws,) 340 Lagauchetière
Kavanagh Francis P., axemaker, 474 Willi
Kavanagh John, laborer, 84 Colborne
Kavanagh John, storeman, 47 Champ de M
Kavanagh Mrs. Bridget, wid M., 15 St. Ben
Kavanagh Mrs. Catherine, wid John, laund r 139 College
KAVANAUGH MICHAEL, soap and ca factory, 39 and 41 Chaboillez sq
Kay George, of Hall, Kay & Co., 92 McGi
Kay J., carpenter, Congregation n Wellin
Kay James, architect, 160 St. Antoine
Kay John, clerk, 615 St. Catherine
Kay William F., of Lewis, Kay & Co Dorchester cor Fulford
KAY WILLIAM J., commission merc Royal Insurance buildings, h Petite Côte
Kean Martin, laborer, 19 St. Henry
Kean Robert, milkman, 84 Lagauchetiere
Kean Robert, milkman, 271 St. Constant
Kean Thomas, butcher, 63 Prince
KEARNEY & BROTHER, plumbers, gasf and tinsmiths, 4 and 6 Dollard opp Rec church. *See Advertisement*
Kearney J. M., saloon, 258 Lagauchetiere

LONDON AND LANCASHIRE FIRE AND LIFE INSURANCE COMPANIES

R. CAMPBELL & Co., Carpet, Oil Cloth and Curtain Warehouse, 101 Great St. James Street.

earney J. W., clerk National Express Company, 7 and 9 Place d'Armes
earney James, conductor, 98 St. Félix
earney John Michael, saloon, 90 Campeau
earney Matthew, storeman, 141 St. Charles Borromée
EARNEY MICHAEL, tinsmith, plumber and gasfitter, 15 Victoria sq, h 21 St. Geneviève. *See Advertisement*
arney Miss, grocer, 28 St. Bernard
EARNEY P. J., auctioneer and broker, 69 St. Peter
arns James, laborer, r 98 Shannon
arns Martin, barkeeper, 20 St. Joseph
arns Matthew, grocer, 488 William
arns Matthew, shoemaker, 130 Lagauchetière
arns Mrs Mary, wid Michael, r 77 Ann
arns Nicholas, grocer, 37 Hermine cor Jurors
arns Nicholas, storeman, r 124 St. Maurice
ating Jeremiah, policeman, 60 Colborne av
ating Jeremiah, policeman, 48 Shaw
ating John, laborer, 104 Inspector
ating Thomas, driver, 195 Nazareth
ating William, laborer, 180 German
aton William, laborer, bds at 99 Colborne
efe Cornelius, laborer, 71 Ann
efe Daniel, laborer, 49 Colborne
efe Daniel, laborer, 121 Dalhousie
efe Daniel, trader, 178 William
efe Dennis, laborer, 61 Colborne
efe John, laborer, 14 Desrivières
efe Patrick, laborer, 176 Wellington
egan Andrew, teacher, 53 McCord
enan B., dry goods, 52 Jacques Cartier sq
enan Florence, carter, 243 St. Martin
enan Peter, 92 St. George
EVIL THOMAS, paper bag manufacturer, 29 and 30 Place d'Armes chambers, 13 Place d'Armes
oe James, laborer, 83 Cemetery
oe James, laborer, 281 Fullum
oe Thomas, trader, 171 Ottawa
oe William W., grocer, 538 St. Mary
ller William, carter, 285 William
lly James, lumber merchant, bds at 47 Papineau sq
lly Martin, agent, r 38 St. Alexander
lly Mrs. M., wid J., laundress, 88 St. George
rnan William, storeman, 58 St. Urbain
th John, blacksmith, 311 William
aher Cornelius, laborer, 88 Seminary
aher James, jun., carter, 32 St. Urbain
aher M., shoemaker, 6 Little St. Antoine
ler Jacob, butcher, 12 St. Lawrence market, r 197 St. Constant
ly Mrs. A., wid G., grocer, 250 Lagauchetière
ly Mrs. Isabella, wid John, 40 St. Margaret
LLENNEY LOUIS, Protection saloon, 27 Consecours
logg J. E., clerk, bds at 591 Craig
lond George, sculptor, 160 German
lond R., cabinetmaker, 590 Lagauchetière
Kelly Andrew, laborer, 12 St. Germain
Kelly Charles, barber, 12 St. Joseph
Kelly Dennis, saloon, 549 Craig
KELLY & DORION, advocates, 16 Little St. James
Kelly Edward, butcher, Côte St. Louis
Kelly Edward, turnkey, 68 Colborne av
Kelly Henry, engineer, Manufacturers
Kelly James, barber, 111 St. Joseph
Kelly James, broommaker, 612 St. Joseph
Kelly James, laborer, r 13 Cemetery
Kelly John, bricklayer, 604 Lagauchetière
Kelly John, carter, 142 Duke
Kelly John, laborer, 21 Seaton
Kelly John, porter, 3 St. Geneviève
Kelly John, trader, 34 St. Nicholas Tollentin
Kelly John P., of Kelly & Dorion, bds at 88 St. Charles Borromeé
Kelly Martin, laborer, 111 McCord
Kelly Michael, beerdriver, 332 St. Dominique
Kelly Michael, plasterer, 56 Kempt
Kelly Miss Catherine, 53 St. Urbain
Kelly Mrs. C., wid J., seamstress, 149 Amherst
Kelly Mrs. Catherine, wid M., r 294 William
Kelly Mrs. Catherine, wid W., 44 Dorchester
Kelly Mrs. James, laundress, 15 St. Bernard
Kelly Mrs. Julia, wid Thomas, 158 St. Joseph
Kelly Mrs. Margaret, wid J., 550 St. Bonaventure
Kelly Patrick, carter, 83 Versailles
Kelly Patrick, laborer, 13 Bisson
Kelly Peter, shoemaker, 542 St. Paul, h 41 St. Nicholas Tollentin
Kelly Philip, laborer, 75 Murray
Kelly Thomas, laborer, 631 St. Joseph
Kelly Thomas, shoemaker, 283 William
Kelly William, baker, 71 St. Charles Borromée
Kelly William, barber, 498 St. Mary
Kelly Wm., blacksmith, Etienne n Wellington
Kelly William, carter, 27 King
Kelly William, laborer, 604 Lagauchetière
Kelsey John, shoemaker, 107 Inspector
KEMP & CO., shirt and collar establishment, 306 Notre Dame
Kemp Edward, clerk, bds at 14 St. Henry
Kemp George, of Kemp & Co., 187 Bleury
Kemp James, teacher, Cochrane place, 226 St. George
KEMP REV. ALEX. F., minister of St. Gabriel street Free church, 622 Lagauchetière
Kennedy Charles, machinist, Guy n Dorchester
Kennedy Edward, coachman, 31 Chenneville
Kennedy J., saloon, 305 Commissioners
Kennedy J. H., grocer, 236 Lagauchetière
Kennedy J. W., cabinetmaker, 98 Queen
Kennedy James, coachman, r 36 Latour
Kennedy James, laborer, 513 Papineau road
KENNEDY JAMES GEORGE, merchant tailor and clothier, 58 and 60 St. Lawrence
Kennedy John, civil engineer, and deputy city surveyor, bds at 83 St. Urbain
Kennedy John, manufacturer superphosphate, head of Richardson

Branch Office, 104 St. Frs. Xavier Street, Simpson & Bethune, General Agents.

R. CAMPBELL & Co., Carpet, Oil Cloth and Curtain Warehouse, 101 Great St. James Street.

Kennedy Joseph Daniel, clerk G.T.R., 11 Lusignan
Kennedy Miss E , dressmaker, 22 Notre Dame
Kennedy Mrs. Ann, wid William, sen., 30 Jurors
Kennedy Patrick, carter, 83 Magdalen
Kennedy Patrick, carter, 51 Mountain
Kennedy Patrick, gardener, Guy n St. Joseph
Kennedy Patrick, servant, 23 Shaw
Kennedy Peter, laborer, Farm n Wellington
KENNEDY WILLIAM, carpenter and builder, 21 Bleury
Kennedy William, laborer, 507 Papineau road
Kennedy William, wood carver, 19 St. Germain
Kennihan Patrick, laborer, r 294 William
Kent Michael, laborer, 107 St. George
Kent Robert, carpenter, 15 Anderson
Kent Thomas, upholsterer, 116 St. Lawrence
Kent William, carpenter, 11 Anderson
Kenny John, sawyer, 6 Basin
Kenwood William, butcher, 26 St. Lawrence market, h 534 St. Dominique
Keogh Charles, laborer, 141 Richmond
Keogh Edward, laborer, Petite Côte
Keogh John, grocer, 498 St. Bonaventure
Keogh Miss Eliza, seamstress, 209 St. Urbain
Keogh Mrs. Ellen, wid Patrick, 10 Colborne av
Keogh Timothy, laborer, 59 St. Patrick
Keown Nicholas, painter, 446 St. Catherine
KERENS DANIEL, groceries, wines, liquors, &c., 181 Vitré cor Chenneville
Kermode Thomas, tailor, 12 Barrack
Kernan James, gardener, Petite Côte
KERR DAVID ROSS, master mariner, Rosemount, Côte St. Antoine
KERR & FINDLAY, wholesale confectioners, 516 St. Paul
Kerr J., carpenter, Congregation n Wellington
Kerr James, storeman, 144 Dalhousie
Kerr Miss M. S., teacher, 564 St. Catherine
Kerr Robert, bookkeeper, 3 Montrose terrace, 28 Drummond
KERR ROBERT, & CO., house furnishing hardware, stoves, &c., 209 McGill
Kerr Samuel, tailor, Marlborough, Hochelaga
Kerr Wm., of Kerr & Findlay, 898 Dorchester
KERR WILLIAM H., advocate, 50 Little St. James, h 3 Lartigue place, 387 Sherbrooke
Kerrigan William, servant, 150 St. Maurice
Kerry Anthony, of Kerry, Brothers & Crathern, bds at St. Lawrence hall
KERRY, BROTHERS & CRATHERN, wholesale druggists, Nuns buildings, 351 St. Paul, drug and spice mill, r 25 St. Jean Baptiste
Kerry John, of Kerry, Brothers & Crathern, 81 Durocher
Kerry Mrs. Mary, wid Patrick, 363 Wellington
Kershaw Charles E., of Kershaw & Edwards, 35 Victoria
KERSHAW & EDWARDS, safe and lock manufacturers, 139 and 141 St. François Xavier cor Fortification lane
Kershaw John, locksmith, 744 St. Catherine
KETCHUM G. W., hat blocker, 197 Fortification lane
Keys James, boilermaker, 137 McCord
Keys John, laborer, r 61 Ann
Kidd George, farmer, Petite Côte
Kidd John, engineer, 11 St. Philip
KIERNAN FRANCIS, hotelkeeper, 411 St. Joseph
Kilbride Michael, laborer, 73 Murray
Kilby R. H., manufacturers agent, 346 and 348 St. Paul, h Willow place, 1146 Dorchester
Kilcawley Patrick, trader, 108 Craig
Kilcullen John, trader, 19 Brock
Kiley Martin, carter, 210 Ottawa
Kilgour David, carver, 12 Vitré
Killaly Lawrence, carpenter, Condé n Centre
Killaly Patrick, carpenter, 41 Guy
Killeen William, clerk, 256 St. Dominique
Killoon Michael, laborer, Centre n Henry
KIMBER JAMES, house and sign painting, graining, marbling, paperhanging, whitewashing, coloring, &c., 112 Bleury
Kimmage Mrs. Cath., wid Richard, r 77 Ann
KIMPTON MARQUIS, commission merchant, 361 Commissioners, h 306 St. Charles Borromée. *See Advertisement*
Kinchlo John, laborer, 77 McCord
Kindaner Antoine, ragman, 115 Seaton
Kinester W., carter, Grand Trunk n Seigneurs
King Bernard, farmer, Hochelaga
KING E. H., general manager Bank of Montreal, resides over bank, 1 Gt. St. James, summer residence, Long Point
KING EDWIN F., post office inspector, 4 McGill College av
King Frederick, clerk, 4 McGill College av
King George, miller, Côte St. Paul
King H. W., broker, 32 St. François Xavier, Petite Côte
King James, fireman G.T.R., Magdalen
King James, grocer, Wellington n Magdalen
King John, painter, 64 St. Félix
King Patrick, farmer, Petite Côte
King Patrick, gardener, 117 St. André
King Patk., grocer, cor Amherst and Mignon
King Patrick, laborer, r 105 Kempt
King Peter, grocer, 77 Mignonne
KING THOMAS D., curator Art Association Montreal, 3 Peel terrace, 144 Peel
King Vincent, laborer, 8 Amherst
King William, engineer, 134 Richmond
KING WILLIAM, saddler, harness and trunk manufacturer, 236 McGill
Kingan Gordon, of Kingan, Winning & Mair, 4 Clyde terrace, 38 City Councillors
KINGAN & KINLOCH, wholesale grocers, St. Sacrament, cor St. Peter
KINGAN, WINNING & MAIR, grocers and shipchandlers, 389 St. Paul
Kinghorn Andrew, brassmoulder, 58 Hermine
Kingsby Charles, jeweller, 37 Sanguinet
Kingsley Alex., carter, 265 St. Bonaventure

LONDON AND LANCASHIRE FIRE AND LIFE INSURANCE COMPANIES

R. CAMPBELL & Co., Carpet, Oil Cloth and Curtain Warehouse, 101 Great St. James Street.

ingsley Calixte, carter, 11 Rolland lane
ingsley Joseph, servant, 470 Dorchester
ingsley Louis, 79 St. Félix
INGSTON FREDERICK, wine and spirit merchant, 28 Hospital, h 1050 Dorchester
inloch Mrs. M., wid Samuel, boarding house, 568 Lagauchetière
inleyside James, Côteau St. Augustin
inloch William, of Kingan & Kinloch, 676 Dorchester
inmond W. L., of W. L. Kinmond & Co., 547 St. Joseph
INMOND W. L., & CO., engineers and railway supply agents, 4 Exchange court, 10 Hospital
innear Clifford R., of Mitchell, Kinnear & Co., 2 Roxbury terrace, 55 Metcalf
insella Michael, laborer, 14 St. Bernard
insella Nicholas, grocer, cor Lagauchetière and Hermine
INSELO PETER, saddle and harness maker, 21 St. Bonaventure, h Guy n St. Antoine
IRBY CHARLES HENRY, sub-editor Montreal Herald, 207 St. Antoine
IRBY JAMES, advocate, and editor of the Lower Canada Law Journal, 39 Little St. James, h 207 St. Antoine
irby Mrs. Joseph, 165 St. Elizabeth
irby Patrick, printer, 80 William
IRBY ROBERT, 207 St. Antoine
IRBY THOMAS, manager Commercial Bank of Canada, 100 Côte des Neiges road
irby Wm. John, bookkeeper, 207 St. Antoine
irkpatrick Andrew, cooper, 117 Prince, h 21 Latour
irkpatrick John, printer, 551 St. Catherine
irkpatrick John E., of Akin & Kirkpatrick, 109 St. Mary
irkpatrick William, trader, 41 St. Dominique
IRKUP JOSEPH, brush manufacturer, 349 St. Paul, h 552 St. Mary
irkup Robert, 14 Barclay
irkwood John Robert, of Kirkwood, Livingstone & Co., h 79 Aylmer n Sherbrooke
IRKWOOD, LIVINGSTONE & CO., general brokers and commission merchants, 33 St. Nicholas
irkwood Mrs. Ellen, wid Robert, 79 Aylmer
irkwood Thomas, laborer, 91 Kempt
IRKWOOD WILLIAM W., & CO, foreign produce agents, 11 William
irwan capt., 25th regt., 10 Tecumseth terrace, 578 Lagauchetière
irwan John, laborer, 42 Colborne
itchener Charles, clerk, 100 St. Bonaventure
itchener Mrs. C., milliner, 100 St. Bonaventure
itely James, roofer, 43 Desalaberry
itin David, commission mercht., 77 St. Urbain
itin J. & A., grocers, 79 St. Urbain
itsum Abraham, file cutter, 10 Bellevue row, Congregation
itsapp J. A., clerk, 661 Craig, bds 39 St. Urbain
Kneen Thomas, carpenter, 32 St. Alexander
Knoblock John, cabinetmaker, 48 St. Henry
Knowles capt. Wm., 63d regt., 80 St. Constant
Knox James, clerk, 266 St. George
Knox Michael, shoemaker, 530 Dorchester
Knox Mrs. Charlotte, wid Thos., 93 Campeau
Kobitzky Antoine, furrier, 52 Bronsdon lane
KOBOLD JOHN, Thistle house hotel, 147 St. Lawrence
Koehn Fernand, tinner, 40 St. Constant
KOESTER BROTHERS, grocery and provision and liquor store, 202 St. Antoine cor Mountain
Koester Mrs. Jos., saloon, 66 Jacques Cartier sq
Kohl John P., 58 Cathcart
Kolbert David, waiter, r 49 St. George
KOLLMYER A. H., M.D., physician and surgeon, 115 St. Lawrence
KOLLMYER HENRY, clerk of St. Anns market, 2 Brouillet place, 596 St. Catherine
Kortosk Myer, cloths, 519 St. Paul, h 918 Dorchester
Kreuse Geo. F., bookkeeper, 415 Lagauchetière
Krotz Chris., furrier, 145 German n Mignonne
Krouser Jul., bookkeeper, bds at 82 St. Urbain
Kye Mrs. William, 641 St. Lawrence
Kyle Archd., plumber, German n Mignonne
Kyle John, laborer, 32 Shaw
Kyle Mrs. N., wid W., boardinghouse, 88 Prince
Kyle Robert, confectioner, German n Mignonne
Kyle Wm., sergeant at gaol, 58 Colborne av
Kyley Richard, laborer, r 139 College
Kyley Thomas, laborer, 52 Ottawa
Kyte Charles, Plateau n St. George
Kyte Robert, broker, 52 Chenneville
Kyte T. W., clerk, 112 Mignonne
Labadie Adol. H. Z., M.D., 20 Little St. James
Labadie Charles, laborer, 252 Seigneurs
Labadie Charles, saddler, 596 St. Joseph
Labadie Edouard, carpenter, 594 St. Joseph
LABADIE J. A., notary public, 24 Little St. James
Labadie J. E. O., notary public, 24 Little St. James, h 28 St. Antoine
Labadie Olivier, shipcarpenter, 87 Beaudry
Labatt John, of Labatt & Brothers, bds at Ottawa hotel, 152 Gt. St. James
Labbé Augustin, carpenter, 46 St. Martin
Labbé François, carpenter, 114 Craig
Labbé Mrs. Mary, wid Jos., seamstress, 27 St. Alexander
Labbé Pierre, roofer, 1 St. Louis
Labbé Pierre, butcher, 15 Bonsecours market, h 76 St. Elizabeth
Labdon James, clerk, St. Philip, Tannery west
Labelle Adolphe, painter, 26 DeSalaberry
Labelle Antoine, carpenter, 50 Amherst
Labelle Antoine, trader, 8 Smallwood
Labelle Auguste, carpenter, bds at 5 German
Labelle Bte., joiner, 84 St. Nicholas Tollentin
Labelle Bte., tanner, 12 St. Margaret
Labelle Charles, 296 St. Lawrence
Labelle Chas., cabinetmaker, 241 St. Constant

Branch Office, 104 St. Frs. Xavier Street, Simpson & Bethune, General Agents.

R. CAMPBELL & Co., Carpet, Oil Cloth and Curtain Warehouse, 101 Great St. James Street.

Labelle Charles, carter, 299 St. Dominique
Labelle Charles, laborer, 168 Amherst
Labelle Cleophas, stonecutter, 20 Emery
Labelle & Crevier, dry goods, 6 Bonsecours
Labelle Edouard, carpenter, 32 St. Félix
Labelle Edouard P., of Dupuis & Labelle, 68 Notre Dame
Labelle Elzéar, of Labelle & Labelle, 24 St. Lawrence
Labelle Emery, carpenter, Tannery west
Labelle Félix, laborer, 187 St. Dominique
Labelle Filias, moulder, 651 St. Lawrence
Labelle François, carter, 112 Amherst
Labelle François, shoemaker, 43 Campeau
Labelle François, shoemaker, 271 Craig
Labelle François, shoemaker, 613 St. Lawrence
Labelle François, quarryman, Côte St. Louis
Labelle George, sawyer, 192 St. Lawrence
Labelle Henry, stonecutter, r 64 Beaudry
Labelle Hospice, of Archer, Labelle & Co., 301 Dorchester
Labelle Hypolite, shoemaker, 17 George Hypolite, St. Jean Bte. village
Labelle Isidore, shoemaker, 134 Durham
Labelle J. B., joiner, 520 St. Catherine
Labelle J. B., of Labelle & Rodier, 247 Notre Dame
Labelle J. B., tanner, 45 St. Antoine
Labelle J. B., tanner, 2 St. Monique
Labelle Jacques, saloon, 627 St. Catherine
Labelle Jean, carter, 506 St. Dominique
Labelle Jean, laborer, 263 St. Dominique
Labelle Jean, laborer, 28 St. Dominique
Labelle Jean Bte., clerk, 4 Berry lane
Labelle Jean Bte., dentist, 177 Sanguinet
Labelle Jean Bte., tanner, Coteau St. Augustin
Labelle Joseph, bowling alley, 286 Craig
Labelle Joseph, carter, 296 Craig
Labelle Joseph, dry goods, 4 St. Denis
Labelle Joseph, grocer, 257 St. Dominique
Labelle Joseph, laborer, 17 Wolfe
Labelle Joseph, laborer, 39 St. Félix
Labelle Joseph, sawyer, r 104 Versailles
Labelle Joseph, trader, 24 St. Paul, h 13 De Salaberry
LABELLE JOSEPH OLYMPE, painter, glazier and paperhanger, r 64 Beaudry
Labelle L., advocate, bds at 520 St. Catherine
LABELLE & LABELLE, advocates, 49 Little St. James
LABELLE & LAROSE, hotel, 27 and 29 Chaboillez sq
Labelle Louis, carter, 208 Mignonne
Labelle Louis, tinsmith, 13 Fullum
Labelle Ludger, of Labelle & Labelle, 220 St. Catherine
Labelle Maurice, laborer, 150 St. Dominique
Labelle Méré, of Labelle & Larose, 20 Chaboillez
Labelle Mrs., wid, 372 St. Nicholas Tollentin
Labelle Mrs. Angelique, wid Pierre, St. Lawrence, St. J. Bte. village
Labelle Mrs. Elizabeth, wid Jos., 67 Mignonne
Labelle Mrs. François, 601 St. Lawrence
Labelle N., cabinetmaker, 302 St. Lawrence
Labelle Octave, laborer, 47 Cadieux, St. Jean Bte. village
Labelle Octave, laborer, 185 St. Dominique
Labelle Olivier, laborer, 361 Visitation
Labelle Ovide, shoemaker, 232 St. Charles Borromée
Labelle P., driver, 314 St. Nicholas Tollentin
Labelle Paul, carter, 283 St. Dominique
Labelle Pierre, hotel, 198 St. Lawrence
Labelle Pierre, laborer, 10 Rochelle, St. Jean Bte. village
LABELLE RÉGIS, lumber merchant, 466 St. Joseph, h 391 St. Joseph
LABELLE & RODIER, pianos and sheet music, 247 Notre Dame
Labelle Sévère, of Valois, Labelle & Co., 36 Lagauchetière
Labelle Sophie, seamstress, St. Lawrence
Labelle T., carpenter, St. Joseph n Tollgate
Labelle Timothy, carter, Côte St. Louis
Labelle Toussaint, baker, 41 St. Christophe
Labelle Toussaint, notary, 505 St. Catherine
Laberge Alphonse, stonecutter, r 131 Wolfe
Laberge Ambroise, 72 St. Denis
Laberge Antoine, laborer, 165 Lagauchetière
Laberge Augustin, contractor, 64 St. Louis, 22 St. Elizabeth
Laberge F., stonecutter, Amherst n Mignonne
Laberge François, stonecutter, 117 St. Lawrence, St. J. Bte. village
Laberge François, stonecutter, 166 Wolfe
Laberge Léon, laborer, r 153 Dorchester
Laberge Louis, dry goods, 226 St. Paul
LABINE & BELISLE, retail dry goods merchants, 45 Notre Dame
Labine George, broommaker, 83 Dufrèsne
Labine Gilbert, laborer, 102 Dufrèsne
Labine Jules, of Labine & Belisle, 63 Vitré
Labonté David, blacksmith, Tannery west
Labonté David, tailor, 256 St. Joseph
Labonté E., laborer, Marlborough, Hochelaga
Labonté François, laborer, 15 Mondelet
Labonté Hubal, carpenter, 17 Mondelet
Labonté Jean Bte., shoemaker, 31 St. André
Labonté Joseph, moulder, Tannery west
Labonté Joseph, shoemaker, 135 Wolfe
Labonté Louis, bailiff, 120 Wolfe
Labonté Louis, collector, 100 St. Constant
Labonté Ls., shipcarpenter, Hochelaga Tollgate
Labonté Olivier, axemaker, Tannery west
Labossière Calixte, saddler, 152 Lagauchetière
Labossière Clem., conductor C.P.R., 48 Panet
Labossière François, painter, 47 Visitation
Labossière Joseph, blacksmith, Côte St. Paul
Labranche David, laborer, 677 St. Lawrence
Labranche François, laborer, r 110 St. Lawrence, St. Jean Bte. village
LABRANCHE JACQUES OLIVIER, notary, 282 St. Joseph, h r 156 Aqueduct

LONDON AND LANCASHIRE FIRE AND LIFE INSURANCE COMPANIES.

R. CAMPBELL & Co., Carpet, Oil Cloth and Curtain Warehouse, 101 Great St. James Street.

Labranche Joseph, cardriver, 162 Montcalm
Labranche Louis, Aqueduct n Railroad
Labranche Napoléon, Aqueduct n Railroad
Labrèche Baptiste, laborer, Basin west
Labrèche Baptiste, painter, 568 St. Dominique
Labrèche François, laborer, 104 St. Martin
Labrèche Ovide, nailmaker, 14 St. Martin
Labrèche Thomas, laborer, 519 St. Bonaventure
Labrèche Thomas, trader, 10 Metcalf lane
Labrecque Anselme, grocer, 189 Sanguinet
Labrecque Frs., carpenter, 217 St. Dominique
Labrecque J., carpenter, Lapointe n Visitation
Labrecque Jean, carpenter, 12 Robin lane
Labrecque Jos., carpenter, 215 St. Dominique
Labrecque Mrs. Hermine, wid A. T., grocer, St. Philippe, Tannery west
Labrecque Pierre, 189 Sanguinet
Lacaille Charles, of Villeneuve & Lacaille, 156 St. Elizabeth
Lacas André, shoemaker, 190 Amherst
Lacas Edouard, shoemaker, 13 Amherst
Lacas Edouard, stonecutter, 74 Sydenham
Lacas Joseph, 14 Panet
Lacas Mrs. Godfrey, milliner, 463 St. Mary
Lacas Pierre, carter, 33 Cadieux, St. J. Bte. village
Lacas Pierre, shoemaker, 117 George Hypolite, St. J. Bte. village
Lacasse André, painter, bds at 55 St. Bonaventure
Lacasse Antoine, laborer, St. Augustin, Côteau St. Augustin
Lacasse Benjamin, laborer, 3 Contant
Lacasse Dominique, laborer, 276 Sanguinet
Lacasse Félix, foundryman, r 27 Mondelet
Lacasse Louis George, bookkeeper, 572 St. Catherine
Lachaine Frs. Xavier, laborer, Bourget, Côteau St. Augustin
Lachance Isidore, undertaker, 699 St. Joseph
Lachance Joseph, clerk, 23 Amherst
Lachance Julien, stonecutter, 135 Chatham
Lachance Olivier, laborer, 27 Vallée
Lachapelle Ambroise, carter, 403 St. Joseph
Lachapelle André, huckster, 44 St. Lawrence market
Lachapelle André, shoemaker, 67 Seaton
Lachapelle André, trader, r 4 Leduc block, 245 St. Dominique
Lachapelle Eugène, carriagemaker, 212 Mignonne
Lachapelle Félix, trader, 102 Amherst
Lachapelle François, fruit trader, 109 St. Lawrence, St. J. Bte. village
Lachapelle François, joiner, Cadieux, St. J. Bte. village
Lachapelle François, laborer, 183 Visitation
Lachapelle Joseph, blacksmith, 89 Sydenham
Lachapelle Joseph, horseshoer, 455 St. Mary
Lachapelle Joseph, joiner, Longue Pointe
Lachapelle Léon, blacksmith, 114 Lagauchetière
Lachapelle Louis, shipbuilder, 38 Voltigeurs
Lachapelle Mrs., wid André, r 90 Durham
Lachapelle Nor., laborer, Major, Tannery west
Lachapelle Olivier, carter, opp Rolland lane
Lachine Canal office; Engineers department, John Sippel, superintending engineer; W. Horsnell, clerk and draughtsman, 1 Mill
LACHINE CANAL TOLL OFFICE, collector's department, A. Gough, collector; Bryan Hayes, chief clerk; John White, wharfinger, 1 Mill
Lacœur Louis, laborer, Centre n Seigneurs
Lacombe Baptiste, laborer, 120 Craig
Lacombe Jean Bte., tanner, Côte des Neiges
Lacombe Joseph, tanner, Côte des Neiges
Lacombe Mrs. Angelique, wid Pierre, eating house, 7 St. Claude
Lacombe Mrs. L., wid Pat., 480 Lagauchetière
Lacombe Mrs. Pierre, dealer, 579 St. Lawrence
Lacombe Simon, farmer, Côte des Neiges
Lacombe X., nailmaker, St. Joseph n Tollgate
Lacompte Mrs. Jérôme, huckster, 14 St. Lawrence market
Lacosse Anatleze, carpenter, 117 German
Lacoste Alexandre, of Jodoin & Lacoste, h at Boucherville
Lacoste Aussem, carpenter, 95 St. Mary
Lacoste dit Languedoc Alphonse, butcher, 21 St. Anns market, h Versailles
Lacoste dit Languedoc Eustache, butcher, 20 St. Anns market, h Richmond
Lacoste dit Languedoc Frs. X., 34 Versailles
Lacoste dit Languedoc J. C., 111 Montcalm
Lacoste dit Languedoc Rom., 115 Montcalm
Lacoste dit Languedoc Séraphin, butcher, 31 St. Anns market, h Richmond
Lacoste J. C., of Mireault & Lacoste, 161 Lagauchetière
Lacoste Joseph, storeman, 249 St. Urbain
Lacoste Joseph Charles, of Mireault & Lacoste, 67 Montcalm
Lacourse Joseph, laborer, 115 Visitation
Lacoursier Dasies, horseshoer, 29 St. Antoine
Lacoursière François, merchant, 177 Panet
Lacroix Alfred David, teacher, 53 Dufresne
Lacroix Charles, shoemaker, 29 St. Paul
Lacroix Elie, quarryman, Côte St. Louis
Lacroix François, laborer, Centre n Seigneurs
Lacroix François, pedlar, German n Ontario
Lacroix Guillaume, quarryman, Côte St. Louis
Lacroix Henry, customs officer, 36 St. Louis
Lacroix J. Charles H., 334 Sherbrooke
Lacroix Jean, painter, 89 Sanguinet
Lacroix Jean, quarryman, Côte St. Louis
Lacroix Joseph, mason, 667 St. Lawrence
Lacroix Joseph, printer, German n Mignonne
Lacroix Joseph, shoemaker, 6 Dufresne
Lacroix Marcien, laborer, 28 Dupré lane
Lacroix Mrs. Orphosine, wid Baptiste, seamstress, r 12 Aqueduct
Lacroix Onésime, laborer, 66 Visitation
Lacroix Paul, moulder, 62 Barré
Lacroix Pierre, contractor, 162 St. Constant

Branch Office, 104 St. Frs. Xavier Street, Simpson & Bethune, General Agents.

R. CAMPBELL & Co., Carpet, Oil Cloth and Curtain Warehouse, 101 Great St. James Street.

Lacroix Pierre, laborer, 21 Seigneurs
Lacroix Pierre, porter, 38 Cemetery
Lacroix Samuel, laborer, Côte St. Louis
Lacroix Samuel, quarryman, Côte St. Louis
LACY CAPT. RICHARD, inspector of muskетry, Gosford cor St. Louis, h 2 Abbottsford terrace, 1060 St. Catherine
LADIES BENEVOLENT INSTITUTION, Mrs. Geddes, 1st directress; Miss Evans, secretary; Mrs. Watson, matron; Miss Timmis, teacher, 37 Berthelet
LADIES OF THE SACRED HEART, young ladies academy, boarding and day school, head establishment at Sault au Recollet, Lagauchetière head of Cotté
Ladouceur Henry, miller, 62 Chaboillez
Ladouceur Joseph, conductor, 309 Visitation
Ladouceur Joseph, poultry dealer, 17 Bonsecours market
Ladouceur Joseph, poultry dealer, 3 St. Paul
Ladouceur Mrs. Marie, wid Bazile, r 12 St. David lane
Ladrigan Mrs. Margaret, wid Jeremiah, dry goods, 543 St. Mary
Ladurantais Emélie, laundress, 96 St. Joseph
Ladurantais Ven., blacksmith, 347 St. Joseph
Ladurantaye André, saw setter, 18 Montcalm
Ladurantaye Elzéar, shoemaker, 86 Beaudry
Ladurantaye Hilaire, carriagemaker, 65 St. Dominique
Ladurantaye Miss Rose, dressmaker, 487 St. Joseph
LA FABRIQUE DE MONTRÉAL, E. A. Dubois, agent, 38 St. Sulpice
Lafayette Andrew, policeman, 529 William
Lafeuillade T., boardinghouse, 121 Notre Dame
Lafeuillade Touss., boardinghouse, 12 Viger sq
Lafferty Daniel, carter, 26 Vallée
Lafferty Edward, gardener, 490 St. Dominique
Lafferty John, laborer, 22 St. Sophie
Laffetière Joseph, carpenter, 120 St. Martin
Laflamme Auguste, trader, 309 Mignonne
Laflamme François, carter, 91 Durham
Laflamme François, tavern, 186 St. Lawrence
Laflamme Godfroi, of R. & G. Laflamme, 7 Argyle terrace, 996 St. Catherine
Laflamme Guillaume, butcher, 1 St. Lawrence market, h 261 Mignonne
Laflamme J. Bte., tailor, 502 St. Catherine
Laflamme J. Bte., wood dealer, St. Philippe, Tannery west
Laflamme Joseph, boot and shoe store, 40 Jacques Cartier sq, h 169 St. Elizabeth
Laflamme Joseph, clerk, 169 St. Elizabeth
Laflamme Joseph, tanner, r 228 St. Lawrence
Laflamme Mrs. M., midwife, 73 St. Lawrence
Laflamme Mrs. Marie, huckster, 35 St. Lawrence market
Laflamme Olivier, farmer, Côte St. Luc
LAFLAMME R. & G., advocates, 53 Little St. James
Laflamme Roc, bricklayer, 66 Dufrèsne
Laflamme Rodolphe, Q.C., of R. & G. Laflamme, 1 Cornwall terrace, 48 St. Denis
Laflamme Toussaint, grocer, Côte St. Louis
Lafleur Antoine, laborer, r 81 Ontario
Lafleur C., joiner, St. Catherine n Visitation
Lafleur Charles, carpenter, 258 Montcalm
Lafleur Clément, carpenter, 54 Amherst
Lafleur dit Poupart J., stonecutter, 91 Campeau
Lafleur Edouard, laborer, Basin west
Lafleur Edouard, laborer, Tannery west
Lafleur Edouard, notary, 30 St. Constant
Lafleur Edou'd, shoes, Cadieux, St. J. Bte. village
Lafleur F. B., bank clerk, bds at 45 St. Viucent
Lafleur François, shoemaker, 127 Beaudry
Lafleur François X., caulker, 17 Wolfe
Lafleur Frs. X., stonecutter, 481 St. Dominique
Lafleur Honoré, carpenter, 112 Montcalm
Lafleur J., poultry dealer, 3 St. Lawrence market
Lafleur J. Bte., law student, bds at 5 German
Lafleur Jacques, tinsmith, 130 Wolfe
Lafleur Jean, joiner, 256 St. George
Lafleur Jean, laborer, Margaret, Tannery west
Lafleur Jean Bte., butcher, 58 Durham
Lafleur Jean Bte, carter, 89 Sydenham
Lafleur Joseph, butcher, 63 Bonsecours market, h Beaudry n Craig
Lafleur Joseph, carpenter, 111 Beaudry
Lafleur Joseph, mason, 428 Dorchester
Lafleur Joseph, millwright, 573 St. Joseph
Lafleur Joseph, tailor, 299 St. Joseph
Lafleur Michel, policeman, 210 St. Catherine
Lafleur Nicholas, laborer, St. Philip, Tannery
Lafleur Pierre, carter, 116 Lagauchetiere
Lafleur Pierre, laborer, 79 Chatham
Lafleur Pierre, laborer, Côteau St. Augustin
Lafleur Pierre, laborer, r 17 Durham
LAFLEUR REV. THÉODORE, 84 German
Lafleur Thomas, laborer, 271 St. Mary
LAFON FREDERICK, importer of wine, brandies, and French produce, 317 St. Paul, h 10 Montcalm
Lafond Antoine, farmer, Petite Côte
Lafond Charles, laborer, 282 St. Dominique
LAFOND & CO., exchange brokers, Seminary building, 329 Notre Dame
Lafond J. E., of Lafond & Co., h at Lachine
Lafond Jean Frederick, merchant, 4 Montcalm
Lafond Joseph, jun., farmer, Petite Côte
Lafond Joseph, sen., farmer, Petite Côte
Lafond Stanislas, plumber, 150 St. André
Lafond V., special constable, 97 St. Christopher
Lafontaine André, com. merchant, 74 Dufresne
Lafontaine C. A., steamboat capt., 12 Dufresne
Lafontaine Clovis, carpenter, 10 St. Margaret
Lafontaine Joseph, trader, 21 Mountain
LAFONTAINE LADY JANE, wid late Chief Justice, 15 Berri
Lafontaine Léandre T., grocer, 128 Wellington
Lafontaine Mrs. A., wid André, 449 St. Joseph
Lafontaine Mrs. L., w C., milliner, 123 Sanguinet
Lafontaine P. S., collector, 50 St. Martin
Lafontaine Pierre, painter, Côte St. Augustin

LONDON AND LANCASHIRE FIRE AND LIFE INSURANCE COMPANIES

R. CAMPBELL & Co., Carpet, Oil Cloth and Curtain Warehouse, 101 Great St. James Street.

Lafontaine Toussaint S., clerk, 31 Versailles
Lafor Pierre, laborer, 88 Craig
Laforce Ambroise, carter, 11 Aqueduct
Laforce Auguste, of Laurent & Laforce, 64 Berri
Laforce Baptiste, trader, 119 St. Lawrence, St. J. Bte. village
Laforce Charles, contractor, 40 Versailles
Laforce Hypolite, storeman, 62 Chaboillez
Laforce Michel, butcher, 32 Bonsecours market, h 245 Visitation
Laforce Michel, carter, 129 Barré
Laforce Mrs. Mary Ann, wid Jos., dressmaker, Farm n Wellington
Laforest dit Labranche Jean Bte., laborer, St. Dominique, St. J. Bte. village
Laforest Fabien, horseshoer, 26 Versailles
Laforest Félix, laborer, St. Lawrence, St. J. Bte. village
Laforest Jean Bte., butcher, 98 Beaudry
Laforest Norbert, laborer, 62 Lagauchetière
Laforest Octave, fish dealer, r 131 Wolfe
Laforet Fabien, blacksmith, 445 St. Joseph
Laforêt Jean Bte., butcher, 58 Bonsecours market, h Beaudry
Laforêt Joseph, clerk, 229 St. Joseph
Laforêt M., stonecutter, 26 St. Charles Borromée
Laforté Mrs. M., wid F. X., 199 Lagauchetière
Lafortune J. Bte., clerk, 10 Sanguinet
Lafortune Mrs. E., wid Ambroise, 47 Montcalm
Lafortune Mrs. R., boardinghouse, 10 Sanguinet
Lafracain Louis, P. O. clerk, 62 St. Louis
Laframboise Baptiste, laborer, 358 St. Nicholas Tollentin
Laframboise Guillaume, laborer, Tannery west
LAFRAMBOISE HON. MAURICE, M.P.P., of Laframboise & Joseph, 117 Champ de Mars
LAFRAMBOISE & JOSEPH, advocates, 32 Little St. James
Lafrance Antoine, carter, 239 Craig
Lafrance Jean, laborer, Côte St. Augustin
Lafrance Louis, carter, 229 Sanguinet
Lafrance Louis, salesman, 140 McGill
Lafrance Louis H., barber, 52 St. Antoine
Lafrance Pierre, blacksmith, 148 St. Dominique
Lafrance Thomas, laborer, St. Dominique, St. J. Bte. village
Lafranchise Délima, sawyer, 4 Joachim lane
Lafranchise François, sawyer, 5 Joachim lane
Lafranchise George, butcher, 16 Papineau market, h Amherst
Lafranchise Joseph, laborer, 9 Joachim lane
Lafranchise Louis, joiner, 163 Wolfe
Lafranchise Toussaint, butcher, 1 Bonsecours market, 188 Amherst
Lafrançois Alexis, laborer, 120 St. Maurice
LAFRENAYE & ARMSTRONG, advocates, 9 Little St. James
Lafrenaye Pierre Richard, of Lafrenaye & Armstrong, bds at St. Lawrence hall
Lafrenière Cyprien, shoemaker, 202 St. Paul, h 35 Desalaberry
Lafrenière Joseph O., merchant, 11 German
Lafreniere Louis, laborer, 76 Dorchester
Lafrenière Narc., collarmaker, 23 Desalaberry
Lafreniere Narcisse, saddler, 128 Dorchester
Lafrenière Séra., boardinghouse, 48 Sanguinet
LAFRENIÈRE & ST. ONGE, grain, flour, provision and commission merchants, 291 Commissioners
Lafricain Edouard, shoemaker, 26 St. Louis
Lafricain Etienne, cooper, 40 St. Louis
Lafricain George, currier, 129 Wolfe
Lafricain George E., of Burland, Lafricain & Co., 96 German
Lafricain H., coach trimmer, bds at 26 St. Louis
Lafricain Jean Bte., cooper, 175 Montcalm
Lafricain Mrs. J., seamstress, 262 St. Catherine
Lafricain Mrs. Marg., wid Etienne, 1 Contant
Lafricain Octave, cooper, 35 Wolfe
Lafricain Treflé, of Joseph Beaudry & Co., 178 St. Denis
Lagarde Antoine, laborer, 395 Craig
Lagarde Antoine, shoemaker, George Hypolite, St. J. Bte. village
Lagarde François, laborer, 183 St. Joseph
Lagarde Joseph, nailer, 209 McCord
Lagarde Jos. Chrysologue, printer, 19 Labelle
Lagarde Paul, nailmaker, 265 St. Joseph
Lagarde Pierre, nailer, 214 McCord
Lagarde Treflé, stonecutter, 233 Visitation
Lagassé André, joiner, 77 Versailles
Lagassé Fabien, painter, Tannery west
Lagassé Frs., joiner, St. Henry, Tannery west
Lagassé Julien, shoemaker, 224 Cadieux
Lagassé Maxime, laborer, Margaret, Tannery w
Lagassé Théoph., tavern, Côteau St. Augustin
LAGGATT HENRY, goldsmith and jeweller, 122 Notre Dame cor St. Claude
Lagrenade E., butcher, Beaudry n Robin lane
Lagrenade Etiénne, stonecutter, 137 Amherst
Lagrenade L., laborer, Beaudry n Robin lane
Lagrenade Pierre, carter, Beaudry n Ontario
Lahaie Hyacinthe, carpenter, 38 Versailles
Lahaie Sévere, turner, 17 Roy lane
Lahaise François, trader, 220 Craig
Lahaise Louis, shoemaker, 56 Sydenham
Lahaye Antoine, carter, 11 Jean Baptiste, St. J. Bte. village
LAHAYE & CO., dry goods and ready made clothing, 274 St. Paul
Lahaye Louis, shoemaker, German n Mignonne
Lahaye Octave, of Lahaye & Co., 272 St. Paul
Lahaye V., laborer, Bethune, Tannery west
Lahore Joseph, carter, 57 Panet
Laidlaw, Middleton & Co., commission merchants, 2 Union buildings, 43 St. Frs. Xavier
Laignon George, shoemaker, 126 St. Urbain
Laignon Joseph, wheelwright, 404 St. Mary
Laihey Patrick, laborer, Centre
Laing George, carpenter, 291 St. Joseph
Laing John, machinist, Rivière St. Pierre road
LAING MURDOCH, general produce merchant, 377 Commissioners, h cor Plateau and St. George

Branch Office, 104 St. Frs. Xavier Street, Simpson & Bethune, General Agents.

R. CAMPBELL & Co., Carpet, Oil Cloth and Curtain Warehouse, 101 Great St. James Street.

Laing Robert, 467 St. Joseph
Laird Charles, storeman, 1 St. Lawrence
Laird George, laborer, 68 Inspector
Laire Onésime, carter, Tannery west
Laise Jérémie, shoemaker, r 116 Panet
Lajeunesse Amable, laborer, 20 St. David lane
Lajeunesse Benjamin, furrier, 12 St. Margaret
Lajeunesse Félix, carpenter, 212 St. Lawrence
Lajeunesse Joseph, laborer, 69 St. André
Lajeunesse Miss T., seamstress, 188 German
Lajeunesse Mrs. Marguerite, wid Calixte, laundress, 39 Labelle
Lajoie Augustin, shoemaker, r 184 St. Maurice
Lajoie Cyrille, stonecutter, r 63 St. Philip
Lajoie Etienne, contractor, 67 St. Philip
Lajoie Frédéric, mason, 227 Craig
Lajoie Jean Bte., messenger, Côte St. Louis
Lajoie Joseph, bricklayer, 59 St. Philip
Lajoie Joseph, clerk, bds at 45 St. Vincent
Lajoie Moses, coppersmith, 441 St. Mary
LALANDE ALEXIS, butcher, 2 St. Lawrence market, h 311 St. Lawrence
Lalande Charles, joiner, r 116 Versailles
Lalande Honoré, barber, 320 St. Joseph
Lalande J. B., grocer, 327 St. Lawrence
Lalande J. Bte., confectioner, 332 St. Joseph
Lalande Louis, currier, 22 Chaboillez
Lalande Michel, quarryman, Côte St. Louis
Lalande Wilfred, shoemaker, 19 Amherst
Laliberté Clovis, shoemaker, 122 German
Laliberté Flavien, hotel, 10 Papineau sq
Laliberté Lectour, laborer, 149 Panet
Laliberté Ovide, printer, 121 Panet
L'Allemand Edouard, carter, 415 St. Joseph
Lalley John, laborer, 48 Kempt
Lalonde Antoine, carter, 169 St. Maurice
Lalonde Arthur Damase, baker, 153 College
Lalonde Auguste, tavern, 2 Cemetery
Lalonde Charles, clerk, 72 Vitré
Lalonde Henry, laborer, 79 Guy
Lalonde Joseph, carter, 307 Visitation
Lalonde Luc, laborer, 299 St. Joseph
Lalonde M. C., confectioner, 72 St. Lawrence
Lalonde & Valade, hotel, 43 Chaboillez sq
Lalongér Pierre, sawyer, 79 Vitré
Lalongér Théophile, joiner, Tannery west
Lalumière Charles, clerk, 181 St. Lawrence
Lalumière Louis, carter, 244 Montcalm
Lamar A., shoemaker, Margaret, Tannery west
Lamarche Auguste, clerk, bds at 166 Amherst
Lamarche Eusèbe, shoemaker, 81 George
Hypolite, St. Jean Bte. village
Lamarche F. X., clerk, 173 Lagauchetière
Lamarche Félix, carter, Côte St. Louis
Lamarche Joseph, laborer, 115 St. Martin
Lamarche Mrs. J., wid Léon, 96 St. Dominique
Lamarche Olivier, joiner, 46 Labelle
Lamarche Pierre, carter, Côte St. Louis
Lamarque Antoine, grocer, Tannery west
Lamarre Nazaire, clerk, 525 St. Catherine
Lamb Benjamin, baker, 247 St. Joseph
LAMB & DAVIDGE, Victoria facing mills, Tate's dry dock n Wellington bridge
Lamb James, laborer, 56 Prince
Lamb John, of Converse, Colson & Lamb, r Sydenham place, 272 St. Antoine
Lamb John, laborer, 85 Cemetery
Lamb Mrs. Catherine, wid Michael, 56 Prince
Lamb Patrick, laborer, 50 Colborne
Lamb Richard, schoolmaster, Papineau road
LAMB THOMAS, baker and grocer, 385 St. Mary
Lamb Thomas, grocer, 65 Dufresne
LAMBE & TUGGEY, investment and estate agents, 1 Union buildings, 43 St. François Xavier
LAMBE W. B., advocate, manager Citizens' Insurance and Investment Company, 1 Union buildings, 43 St. François Xavier, h 104 St. Alexander
Lambert Edmond, clerk, 300 Mignonne
Lambert J., joiner, 368 St. Nicholas Tollentin
Lambert Jeremiah, clerk G. T. R., St. Columban n St. Patrick
Lambert Louis, carpenter, 242 St. Constant
Lambert Louis, laborer, 83 Amherst
Lambert Miss Marie, seamstress, 25 Devienne
Lambert Miss M. J., seamstress, 736 St. Catherine
Lambert Mrs. A., wid J., r 16 Little St. Antoine
Lambert Mrs. S., wid Abner, 78 St. George
Lambert Pierre, farmer, Rivière St. Pierre
LAMBERT RÉMI, city assessor, 144 Wolfe
Lambert W., laborer, 37 St. Charles Borromée
Lamer Narcisse, milkman, Cadieux, St. Jean Bte. village
Lamère J. B., agent Richelieu Company, bds at St. Lawrence hall, 31 Gt. St. James
Lamert Toussaint, wooddealer, 12 Boyer
Lamey Hubert, pilot, 29 Prince
LA MINERVE, tri-weekly and weekly; annual subscription for tri-weekly $4, for weekly $2; Duvernay Frère, proprietors, publishers and printers, 16 St. Vincent
Lammerts Van Buren Frédéric, French missionary, 368 St. Lawrence
Lamontagne Antoine, builder, 192 Montcalm
Lamontagne Béloni, shoemaker, 91 St. André
Lamontagne Ben., carpenter, 186 St. Constant
Lamontagne Ben., contractor, 138 St. Denis
Lamontagne Bruno, brakeman, Côteau St. Augustin
LAMONTAGNE C. H., notary public, 29 St. François Xavier
Lamontagne Chas., contractor, 362 Mignonne
Lamontagne F. A., clerk City treasurer's office, bds at Richelieu hotel
Lamontagne Frs. X., brakeman, Côteau St. Augustin
LAMONTAGNE HARRY, Mount Royal bowling hall, 708 Craig, h 15 St. Charles Borromée
Lamontagne J., policeman, 182 St. Dominique
Lamontagne Jean Bte., carter, r 165 Montcalm

LONDON AND LANCASHIRE FIRE AND LIFE INSURANCE COMPANIES,

R. CAMPBELL & Co., Carpet, Oil Cloth and Curtain Warehouse, 101 Great St. James Street.

montagne Jean Bte., grain dealer, 8 Bonsecours market, h 200 Sanguinet
montagne Joseph, stonecutter, 37 St. André
montagne L., carpenter, 188 St. Constant
montagne Louis, clerk Banque du Peuple, 15 St. Charles Borromée
montagne Louis, foreman, 3 Tannery, St. J. Bte. village
montagne Louis, stonecutter, 125 St. Lawrence, St. J. Bte. village
montagne Miss Euphrosine, 523 Dorchester
montagne Mrs. D., w M., 182 St. Dominique
montagne Mrs. Sarah, w Jos., 15 St. Charles Borromée
montagne Pierre, sawyer, 11 Jean Baptiste, St. J. Bte. village
mort Joseph, laborer, 257 Seigneurs
mothe Antoine, sawyer, 81 Durham
MOTHE GUILLAUME, 121 Champ de Mars
mothe Joseph, confectioner, 219 Mignonne
mothe Mrs. A., wid T., r 25 St. Elizabeth
mothe P. N., assessor's clerk, cor St. Catherine and Sanguinet
mothe Philias, clerk, 600 St. Catherine
mouche Alexis, carpenter, 9 Victoria sq
mouche Joseph, driver, r 245 St. Dominique
mouche Louis, farmer, Côte des Neiges
mouche Mrs. Angelè, w J. Bte., seamstress, 32 Vallée
mouche Mrs. Hortense, w J., laundress, 250 St. Constant
mouche Narcisse, carter, 39 St. Dominique, St. J. Bte. village
mour Gilbert, roller, 33 Versailles
moureux Alphonse, carpenter, 127 Amherst
moureux Amédée, carpenter, 127 Amherst
moureux André, laborer, George Hypolite, St. J. Bte. village
moureux Antoine, quarryman, Côte St. Louis
moureux Antoine, sawyer, 357 Mignonne
moureux & Bros., carpenters, 131 Amherst
moureux Charles, carpenter, 129 Amherst
moureux Charles, clerk, 65 St. Mary
moureux Charles, sawyer, 5 Blake
moureux Edmond, carpenter, 129 Amherst
moureux Edouard, carter, 51 Seaton
moureux Eugène, city councillor, 132 Wolfe
moureux Eugène, laborer, Désiré, Hochelaga
moureux Frs., quarryman, Côte St. Louis
moureux George, shoemaker, 49 St. Ignace
moureux Hypolite, carter, 15 Lusignan
moureux Joseph, trader, 270 St. Constant
moureux L., contractor, 203 St. Constant
moureux Léon, laborer, Tannery west
moureux Léon, shipmaster, 17 Bruchesi
moureux Louis, carter, Beaudry n Ontario
moureux Louis, grain dealer, 435 St. Joseph
moureux Louis, trader, 33 St. Paul, h 235 St. Bonaventure
moureux N., carpenter, 203 St. Elizabeth
moureux Narcisse, carter, 101 Beaudry
moureux Narcisse, shoemaker, 73 Durham
Lamoureux Ovide, mason, 81 Seaton
Lamoureux P., carter, bds 362 St. Catherine
LAMOUREUX PIERRE, foreman of John Lovell's job office, 27 Dupré lane
Lamoureux Pierre, plasterer, 21 Beaudry
Lamoureux Placide, joiner, 183 St. Constant
Lamoureux S., carriagemaker, 232 Mignonne
Lamoureux Théophile, trader, 338 Visitation
Lamoureux Ulric, carpenter, Dorchester cor Seaton
Lamoureux Wm., carter, 362 St. Catherine
Lamoureux Xavier, joiner, 132 Visitation
Lampard John, jeweller, 535 St. Lawrence
LAMPE GOTTFREID, dyer and scourer, 294 Notre Dame, h 72 Parthenais
Lamphear H. P., agent for Brockseeper's patent gas burner, 81 Notre Dame
LAMPLOUGH & CAMPBELL, chemists and druggists and dealers in ice, Apothecaries hall, Cathedral block, 265 Notre Dame; ice house 55 Ann. *See Advertisement*
Lanahan Wm., boatman, 14 Durham
Lanaville Amable, 55 Seaton
LANCASHIRE FIRE & LIFE INSURANCE CO., Wm. Hobbs, agent, 23 St. John
Lanceau Adolphe, grocer, 245 St. Dominique
LANCTOT, BOUTHILLIER & THOMPSON, publishers of L'Union Nationale, 22 St. Gabriel
Lanctôt & Lauriers, advocates, 24 St. Gabriel
Lanctôt Médéric, advocate, of Lanctôt, Bouthillier & Thompson, 336 Craig
Lanctôt Mrs. Zoë, wid Jean Bte., milliner, 183 Sanguinet
Lanctôt Pierre Z., clerk, bds at 312 St. Joseph
Lanctôt Séraphin, butcher, 9 St. Antoine market, h Richmond n St. Joseph
Lander Wm., turner, 5 Sebastopol
LANDER JULIUS, & CO., wholesale importers and dealers in German cloths and fancy work, 464 and 466 St. Paul
Landerman Olivier, trader, 16 Bonsecours market, h 45 Mignonne
Landreville J. B., carter, 129 St. Bonaventure
Landreville Mrs. Charles, furrier, 19 Hermine
Landreville Mrs. Julia, wid C., 111 Versailles
Landroche J. B., broommaker, Aqueduct n Railroad
Landry François, laborer, 128 Amherst
Landry Jean Bte., shoemaker, 405 Ontario
Landry Louis, carter, 128 Amherst
LANE JOHN, deputy commissary general, 745 Sherbrooke
Lane M., servant, Canning terrace, Canning
Lane Michael, laborer, 74 Seminary
Lane Mrs. Mary A., wid E., 287 Drummond
Lane Richard, laborer, 144 Amherst
Lane Wm., clerk, Cadieux, St. J. Bte. village
Lane Wm., hotel, 26 St. Mary
Laneville G., carpenter, 17 Rolland lane
Laneville J. B., sailor, 131 Wolfe
Lang Jas. T., shoemaker, 68 Fortification lane

Branch Office, 104 St. Frs. Xavier Street, Simpson & Bethune, General Agents.

IMAGE EVALUATION
TEST TARGET (MT-3)

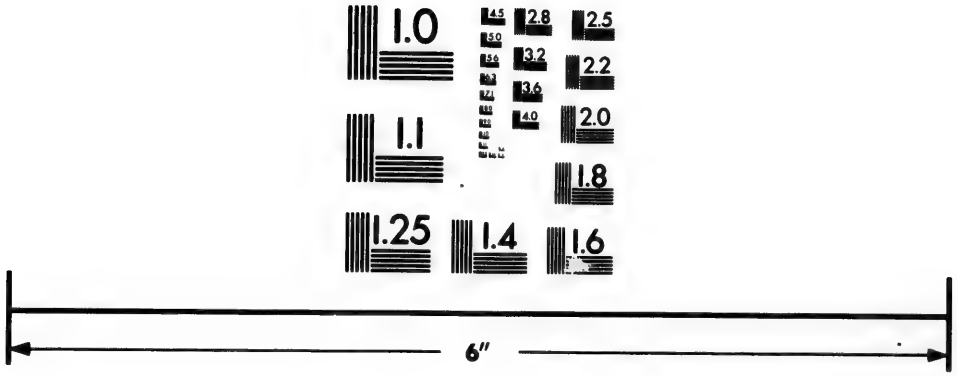

Photographic
Sciences
Corporation

23 WEST MAIN STREET
WEBSTER, N.Y. 14580
(716) 872-4503

2.8
3.2
2.5
3.6
2.2
2.0
1.8
1.1
1.0

R. CAMPBELL & Co., Carpet, Oil Cloth and Curtain Warehouse, 101 Great St. James Street.

Lang Mrs. Marguerite, wid Matthew, 8 Jurors
Lang Richard, 428 St. Dominique
LANGELIER FRANÇOIS XAVIER, merchant, 297 St. Charles Borromée
LANGEVIN ALEX., saloon, 38 St. Bonaventure
Langevin Damase, shoemaker, George Hypolite, St. J. Bte. village
Langevin Dominique, grocer, 110 Mignonne
Langevin François, laborer, 17 Emery
Langevin Joseph, saddler, Tannery west
Langevin Mrs. M., wid P., tavern, 4 Common
Langevin Mrs. Mary, wid Peter, saloon, 239 Commissioners
Langevin Pierre F., shoemaker, 59 Cemetery
Langevin Robert, policeman, 96 St. Elizabeth
Langford Geo. C., chief clerk Audit office G. T. R., bds at 481 Lagauchetière
LANGFORD JOHN, Montreal Directory office, h 625 St. Catherine
Langhoff Ernest, laborer, 88 St. George
Langlade Jos., laborer, Beaudry n Little River
LANGLANDS JAMES, coffee and spice mills, 36 & 42 St. Gabriel, bds at 481 Lagauchetière
Langlois Charles, carter, 92 Montcalm
Langlois F. X., laborer, Aqueduct n Railroad
Langlois Frs. Xavier, salesman, 89 Mignonne
Langlois Frs. Xavier, shoemaker, 10 Mignonne
Langlois Ludger, grocer, 511 St. Bonaventure
Langlois Mrs. Estabriard, w H., mantuamaker, 283 Mignonne
Langlois Mrs. M., w C., seamstress, 60 Amherst
Langlois Pierre, grocer, 319 St. Joseph
Langstaff Edward, laborer, 84 William
Languedoc C., poultry dealer, 11 Bonsecours market
Languedoc dit Lacoste Eustache, butcher, St. Anns market, h 185 Richmond
Languedoc Etienne, laborer, 204 Montcalm
Languedoc Frs., butcher, 11 St. Anns market, h 185 Richmond
Languedoc George, 405 Dorchester
Languedoc Maurice, sailor, 67 Versailles
Languedoc Miss J., dressmaker, 94 St. Constant
Languedoc Pierre, laborer, 204 St. Urbain
Languedoc Romuald, trader, 15 Bonsecours market, h Montcalm
Lanigan Thomas, laborer, 67 Ann
Lankenaw F., of Baukhage, Beak & Co., 206 Peel
Lannan John, laborer, 157 Duke
Lannan Lawrence, plasterer, Manufacturers
Lanouette E., cabinetmaker, 47 St. Antoine
Lanouette Eliza, trader, 3 Papineau market, h 65 Parthenais
Lanouette Félix, saddler, 578 St. Joseph
Lanouette Joseph, farmer, Rivière St. Pierre
Lanouette Mrs. Marie, wid J. B., tailoress, 482 William
Lantier Antoine, laborer, 10 St. Dominique
Lantier Augustin, pianopolisher, 22 Wolfe
Lantier Célestin, shoemaker, 35 Cadieux, St. J. Bte. village
Lantier Cyrille, laborer, 117 Beaudry
Lantier F. X., clerk Banque Jacques Cartier, 130 Fortification lane
Lantier F. X., joiner, 17 St. Geneviève
Lantier Henri, off Cadieux, St. J. Bte. village
Lantier Joseph, baker, 22 Wolfe
Lantier Joseph, laborer, r 115 St. Martin
Lantier Théophile, shoemaker, St. Lawrence, St. J. Bte. village
Laparre Edouard, blacksmith, St. Henry, Tan
Laparre Joseph, carriagemaker, 215 Visitation
Laparre Pierre, laborer, 484 St. Bonaventure
Lapham William, carpenter, 199 St. Urbain
Lapierre André, laborer, 24 Lafontaine
Lapierre André, & Fils, boots and shoes, 12 St. Paul
Lapierre André, jun., of A. Lapierre & Fils, 4 St. Dominique
Lapierre André, sen., of Lapierre & Fils, 12 Cemetery
Lapierre Baptiste, carpenter, 179 St. Charles Borromée cor St. Catherine
LAPIERRE CHARLES, bailiff, agent, collector and funeral letter carrier, 174 St. Lawrence
Lapierre Delphis, carter, 21 Rolland lane
Lapierre Etienne, pork butcher, 7 Bonsecours market, h St. Constant
Lapierre Eusèbe, carter, 101 St. Maurice
Lapierre Félix, carter, 26 Dubord
Lapierre François, carter, 225 Visitation
Lapierre François, gunsmith, 255 St. Dominique
Lapierre Géd., carter, Cadieux, St. J. Bte. v
Lapierre George, baker, 13 Tannery, St. Bte. village
Lapierre J. B., butcher, 128 Barré
Lapierre J. B., carpenter, 255 St. Bonaventure
Lapierre J. B., carpenter, 65 St. Martin
Lapierre Jacques, baker, 108 Visitation
Lapierre Jean Bte., carter, Côte St. Louis
Lapierre Jean Bte., quarryman, Côte St. Lou
Lapierre Joseph, carter, 75 George Hypolite, St. J. Bte. village
Lapierre Joseph, laborer, 13 Bisson
Lapierre Joseph Alphonse, M.D., 72 St. Lawrence, St. J. Bte. village
Lapierre Louis, laborer, Côte St. Louis
Lapierre Louis, mason, 72 Panet
Lapierre Louis, shoemaker, 97 St. Mary
Lapierre Louis, tinsmith, 167 St. Paul, bds 131 St. Paul
Lapierre Mrs. C., boardinghouse, 77 Champ Mars
Lapierre Mrs. D., wid L., seamstress, 21 Val
Lapierre Mrs. J., wid N., seamstress, 65 Sea
Lapierre Pierre, farmer, Côte des Neiges
Lapierre Pierre, grocery, 68 Dufresne
Lapierre Thomas, shoemaker, 39 Shannon
Lapierre Toussaint, shoemaker, 34 Jacq Cartier sq., h 171 German
Lapierre Xavier, foundryman, 132 Barré
Lapierre Zéphire, shoemaker, 213 St. Pa 372 Lagauchetière

LONDON AND LANCASHIRE FIRE AND LIFE INSURANCE COMPANIES

R. CAMPBELL & Co., Carpet, Oil Cloth and Curtain Warehouse, 101 Great St. James Street.

planche Victor, laborer, 44 Mignonne
plante Alexander, joiner, Bourget, Côteau St. Augustin
plante Antoine, laborer, Désiré, Hochelaga
plante Baptiste, baker, 37 Chaboillez
plante Félix, laborer, Beaudry n Ontario
plante Isidore, saddler, 116 Lagauchetière
plante Jean Bte., of Plinguet & Laplante, 382 Lagauchetière
plante Mrs. L., wid B., eating house, 1 Victor
plante Mrs. Louise, wid J. B., boardinghouse, 17 Commissioners
plante Noël, joiner, Côteau St. Augustin
plante Sol., shoemaker, 593 St. Dominique
pointe A., joiner, 161 St. Martin
pointe Antoine, laborer, St. Dominique, St. J. Bte. village
pointe Auguste, grocer, Petite Côte
pointe Damase, mason, 313 Mignonne
pointe Edouard, stonemason, 278 Notre Dame
pointe Ferdinand, carpenter, St. Dominique
pointe Frs., grocer, 443 St. Joseph
pointe François, joiner, 38 Dufresne
pointe François, stonecutter, 17 Wolfe
pointe Frs. Audet, carpenter, 306 Amherst
pointe Guillaume, carter, r 89 Durham
pointe Jean, laborer, Côte St. Augustin
pointe Jean Bte., laborer, Tannery west
pointe Jean Bte., laborer, George Hypolite, St. J. Bte. village
pointe Israel, carter, Petite Côte
pointe Israel, printer, 50 Amherst
pointe Israel, quarryman, Petite Côte
pointe Joseph, boatman, 131 Beaudry
pointe Joseph, gardener, Côte des Neiges
pointe Joseph, laborer, 396 St. Catherine
pointe Jos., laborer, St. Philippe, Tannery w.
pointe Joseph, stonecutter, 17 Wolfe
pointe Laurent, laborer, George Hypolite, St. J. Bte. village
pointe Louis, bricklayer, 492 St. Dominique
pointe Louis, laborer, 131 St. Bonaventure
pointe Louis Desautel, farmer, Long Point
pointe Ludger, engineer, Tannery west
pointe Michel, carter, 220 Dorchester
pointe Mrs. Catherine, wid Pierre, 125 Wolfe
pointe Mrs. J., wid Jean, 695 St. Joseph
pointe Mrs. L., wid Edouard, 333 Mignonne
pointe Mrs. Marguerite, wid Louis, laundress, 13 St. Catherine
pointe Napoleon, carter, 695 St. Joseph
pointe Noël, 316 St. Joseph
pointe Paul, storeman, 247 Sanguinet
pointe Paul, quarryman, Petite Côte
pointe Pierre, joiner, 29 Chenneville
pointe Pierre, joiner, 114 Wolfe
pointe Pierre, laborer, r 655 St Joseph
pointe Théop., carpenter, German n Ontario
pointe Théophile, carter, 26 St. Félix
pointe Toussaint, carter, 264 Amherst
rte Alexandre, laborer, St. Dominique, St. J. Bte. village
Laporte André, laborer, 112 Craig
Laporte Babillas, carpenter, 15 Fullum
Laporte Charles, tinroofer, 98 St. Dominique
Laporte Firmin, nailmaker, 18 St. Martin
Laporte Guillaume, carter, Beaudry n Robin lane
Laporte Moïse, sailor, 44 St. Martin
Laporte Pierre, carter, Beaudry n Robin lane
Laporte Ulric, joiner, 71 Vitré
LAPPARE HENRI, notary public, 66 St. Gabriel, h 100 St. Constant
Lappare J. J., clerk Education office, 52 St. Gabriel
Lappin Bernard, carter, 103 Inspector
Lappin Mrs. Sarah, wid Richard, 4 St. Margaret
Lappin Patrick, carter, 204 McCord
Laprairie Jean Bte., joiner, Côteau St. Augustin
Laprise Charles, butcher, 249 St. Mary
Lapthorn Mrs. E., wid Jas., r 482 Dorchester
LARAMÉE JOSEPH ÉLIE, grocer, 752 St. Catherine cor St. George
Laramée Joseph, builder, 169 St. George
Larance André, carter, 57 Seaton
Larazin Arthur, tanner, Côte des Neiges
Larche Alexis, laborer, 88 Visitation
Larche Jos., laborer, St Philippe, Tannery w
L'Archévêque Alexis, stonecutter, 167 Beaudry
L'Archévêque François, carter, 165 Beaudry
L'Archévêque François, carter, 54 Beaudry
Lardie Louis, cooper, 108 Durham
Larente Pierre, car conductor, Tannery west
LA REVUE CANADIENNE, monthly, annual subscription $2; E. Sénécal, printer and publisher, 10 St. Vincent
Lariault Placide, nailmaker, 672 St. Joseph
Larin Adolphe, express foreman, 82 St. Joseph
Larin Adolphe, trader, St. Philippe, Tannery w
Larin Charles, horsedealer, 670 St. Joseph
LARIN CHARLES, new city express office, 70 Gt. St. James cor St. John, livery stables and h 82 St. Joseph
Larin Charles, sen., city express, 82 St. Joseph
Larin Désiré, laborer, 13 Metcalf lane
Larin François, bricklayer, 18 Jean Baptiste, St. J. Bte. village
Larin Jean Bte., carter, 643 St. Joseph
Larin Joseph, city policeman, 57 George Hypolite, St. J. Bte. village
Larin Octave, carter, 55 George Hypolite, St. J. Bte. village
Larion Pierre, laborer, 119 Seaton
Larivée Alphonse, shoemaker, r 27 Emery
Larivée Denis, proprietor Mile end race course, Côte St. Louis
Larivée Frédéric, carter, Beaudry n Craig
Larivée Gilbert, boarding house, 42 St. Antoine
Larivée Jean Bte., blacksmith, 203 Sanguinet
Larivée Jean Bte., clerk, 26 Emery
Larivée Joseph, blacksmith, Côte St. Paul
Larivée Joseph, joiner, St. Dominique, St. J. Bte. village
Larivée Louis, fishdealer, 7 Bonsecours market, h Longueuil

ranch Office, 104 St. Frs. Xavier Street, Simpson & Bethune, General Agents.

R. CAMPBELL & Co., Carpet, Oil Cloth and Curtain Warehouse, 101 Great St. James Street.

Larivée Napoléon, clerk, 2 Desrivières
Larivée Olympe, carpenter, 253 St. Dominique
Larivée Pierre, shoemaker, 341 St. Catherine
Larivée Pierre, trader, 16 Brock
Larivet Ed., laborer, 90 St. Nicholas Tollentin
LARIVIÈRE ABRAHAM C., carriage and sleigh maker, 15 Wolfe, salesroom and residence 502 and 504 St. Mary cor Grant
Larivière Adolphe C., of N. & A. C. Larivière, 76 St. Antoine
Larivière Alexis, shoemaker, 245 Sanguinet
Larivière Alphonse, joiner, 211 Visitation
Larivière André, guardian Fire station No. 4, 15 Chaboillez sq
Larivière Antoine, laborer, 110 Wolfe
Larivière Augustin, carter, 68 Wolfe
Larivière Baptiste, mason, 254 Sanguinet
Larivière C. C., wheelwright, 143 Montcalm
Larivière Césaire, carriagemaker, 83 Visitation
Larivière Charles, carriagemaker, 186 Amherst
Larivière François, laborer, r 116 Panet
Larivière François, shoemaker, r 107 Panet
Larivière Isidore Clément, carpenter, 113 Panet
Larivière Jean Bte., laborer, Côte St. Paul
Larivière Joseph Boyer, carter, 43 Cadieux, St. J. Bte. village
Larivière Mrs., huckster, 12 St. Antoine market
Larivière Mrs. Joseph Boyer, midwife, 43 Cadieux, St. J. Bte. village
Larivière Mrs. Julie, wid François, seamstress, 39 St. Philip
Larivière Mrs. L., w A., grocer, 152 St. Maurice
Larivière Mrs. M., w Bonaventure, r 117 Beaudry
LARIVIÈRE N. & A. C., Canada coach and sleigh factory, 74 St. Antoine
Larivière Noël C. of N. & A. C. Larivière, 72 St. Antoine
Larivière Pierre, blacksmith, 423 St. Joseph
Larivière Pierre, engineer, r 52 St. Louis
Larivière Sébastien, builder, 48 St. Christophe
Larivière Urbain, cabinetmaker, Beaudry n Robin lane
Lariville Antoine, storeman, 202 St. Nicholas Tollentin
Larkin James, laborer, 19 Eleanor
Larkin Mrs. A., wid Patrick, 12 Bronsdon lane
LARKIN PATRICK, grocer and wood dealer, 58 Bleury, h cor Murray and Ottawa
Larmonth John H., clerk, 178 St. Antoine
Laroche David, carpenter, 165 Dalhousie
Laroche Elie, shoemaker, 237 St. Constant
Laroche Elie, shoemaker, 124 St. Urbain
Laroche Eugène, shoemaker, 5 Beaudry
Laroche Hypolite, carter, 101 Beaudry
Laroche Louis, butcher, 55 Bonsecours market, h Hochelaga
Laroche Louis, laborer, 164 Visitation
Laroche Michel, butcher, Hochelaga
Laroche Michel, carpenter, 125 Montcalm
Laroche Miss Louise, boardinghouse, 26 Dubord
Laroche Norbert, carter, 59 Perthius
Laroche Pierre, shoemaker, Beaudry n Ontario
Laroche Séraphin, shoemaker, 281 Mignonne
Larochelle Denis, shoes, 38 Jacques Cartier n h 62 Sydenham
Larochelle Dr. Peter, 221 Lagauchetière
Larochelle Isidore, bricklayer, 30 Desalaberry
LAROCQUE A. B., M.D., physician and surgeon, 6 St. Lawrence
LAROCQUE ALFRED, director City and District Savings bank, 293 Dorchester
Larocque Baptiste, lamplighter, 76 Panet
LAROCQUE F. ANT., St. Hyacinthe, C. E.
Larocque Isaac, 76 Montcalm
Larocque Luc E., M.D., 572 St. Catherine
Larocque Nicholas, laborer, off Rolland lane
Larocque Zéphérin, artist, r 77 Montcalm
Larose Antoine, boatman, Rivière St. Pierre
Larose Antoine, house carpenter, 689 St. Joseph
Larose Augustin, carpenter, 136 German
Larose Augustin, sawyer, 89 Beaudry
Larose dit Deguire L., carter, 173 St. Maurice
Larose Edouard, blacksmith, Tannery west
Larose Eusèbe, baker, 71 St. Maurice
Larose Ferd., shoemaker, George Hypolite, St. J. Bte. village
Larose Henry, laborer, 199 Craig
Larose Joseph, carpenter, 201 Craig
Larose Joseph, laborer, Lapointe n Visitation
Larose Joseph, laborer, 6 Robin lane
Larose Joseph, tobacconist, 15 St. Louis
Larose Jules, mason, 409 Ontario
Larose L., of Labelle & Larose, 20 Chaboillez
Larose Léon, carter, 203 College
LAROSE LOUIS, house and carriage painter, 86 St. Antoine, h 23 St. Margaret
Larose Michel, carter, 22 Rolland lane
Larose Mrs. Appoline, wid Léon, huckster, 2 St. Lawrence market
Larose Mrs. F., wid François, 45 St. David lane
Larose Mrs. M., wid M., charwoman, 79 Panet
Larose Thomas, grocer, 94 Beaudry
Larose William, bricklayer, 11 St. Lawrence, St. J. Bte. village
Laroy Edward, architect, 315 St. Mary
Larseneur Charles, 169 Craig
Larseneur Thos. F., P. O. clerk, 169 Craig
Lartie Alfred, painter, 70 St. Margaret
LARUE A., & CO., merchant tailors and clothiers, 86 Notre Dame
Larue Adolphe, painter, 281 Seigneurs
Larue Amédée, of A. Larue & Co., bds Richelieu hotel, St. Vincent
Larue D., 283 Seigneurs
Larue E., lumber merchant, 190 St. Constant
Larue Ed., lumber merchant, 190 St. Constant
Larue Edouard, saw sharpener, 455 Craig
Larue François, clerk, bds at 15 St. Dominique
Larue Léon, carpenter, 57 St. Constant
Larue Léon, wood merchant, 49 St. Constant
Larue Magloire, tailor, 25 St. Joseph
Larue Mrs. Maria, wid Antoine, 114 St. Elizabeth
LARUE N., & CO., architects and measurers, Place d'Armes hill cor Fortification lane

LONDON AND LANCASHIRE FIRE AND LIFE INSURANCE COMPANIES.

R. CAMPBELL & Co., Carpet, Oil Cloth and Curtain Warehouse, 101 Great St. James Street.

rue Narcisse, of N. Larue & Co., bds at
1 St. Urbain
alle Ant., carpenter, 239 St. Joseph
alle Joseph, silver chaser, 47 St. Dominique
key James, carter, 547 St. Bonaventure
ondre Joseph, carter, Grand Trunk
selle Louis, carpenter, 146 Amherst
sett Joseph, butcher, 101 Panet
endresse Bédard, laborer, 403 St. Nicholas
Tollentin
tham Richard, commission merchant, 13
William, h 7 Roxbury terrace, 45 Metcalf
THAM RICHARD S., chemist and druggist,
nd dealer in perfumeries and patent medi-
ines, 667 Craig cor Bleury, h 3 Roxbury
errace, 45 Metcalf
THROP & CO., exchange brokers, Seminary
uilding, 331 Notre Dame cor St. François
Xavier
hrop Henry, of Lathrop & Co., 4 Dunedin
lace, 62 University
hrop J. S., of Lathrop & Co., 4 Dunedin
lace, 62 University
inville Jos., carpenter, Amherst n Ontario
our Adrien, shoemaker, 89 Barré
our Baptiste, mason, St. J. Bte. village
our Edmond, grocer, Côte St. Paul
our Elie, 164 St. Antoine
our Eusèbe X., carpenter, Petite Côte
our François X., clerk, 252 Mignonne
our François Xavier, laborer, 82 St. André
our Gilbert, gardener, Côte St. Louis
our Jean Baptiste, carpenter, Bourget, Côte
. Augustin
our Joseph, carpenter, 96 Beaudry
OUR L. A. H., notary, 235 Sanguinet
our Médard, shoemaker, 52 Sydenham
our Michel, laborer, r 197 Beaudry
our Sébastien, stonecutter, 60 Dorchester
our Sevère, shoemaker, German n Mignonne
our Toussaint, gardener, Côte St. Louis
our Xavier, carpenter, Côte St. Paul
eille François, 253 Mignonne
eille François Louis, butcher, 13 St. Law-
ace, market h German n Mignonne
eille Frs. X., wooddealer, 101 Mignonne
emouille Hyacinthe, baker, 35 St. Mary
mouille Jean, 117 Panet
Alexander, engineer, 581 Wellington
nville Baptiste, grocer, 292 St. Nicholas
llentin
more Jacob, whitewasher, 505 Craig
more Thomas, shoemaker, 93 Dalhousie
ippe Frs., laborer, r 580 St. Joseph
ippe Léon, shoemaker, 223 St. Constant
ippe Louis, carpenter, 4 Voltigeurs
ippe Mrs. Sophia, wid F., 164 Richmond
hlin John, 217 College
hlin Miss S., dressmaker, 28 St. Urbain
GHLIN MRS. M. A., wid George, Bible
man, in connection with St. George's Epis-
al church, 168 Seigneurs

Laughren James, carter, 38 Jurors
Laundré Mrs. Marie, wid Olivier, 5 Grothé
Laurence Aléxis, carter, St. Dominique, St. J. Bte. village
Laurence Edmond, servant, 505 St. Bonaventure
Laurence Frs., clerk, 5 St. Ignace
Laurence Jean Baptiste, carpenter, 60 St. Bonaventure
Laurence Joseph, carter, 127 St. Dominique, St. J. Bte. village
Laurencelle Alexandre, joiner, 149 St. Martin
Laurencelle Guillaume, joiner, 151 St. Martin
Laurendeau Antoine, tobacconist, 23 Labelle
Laurent Baptiste, mason, 308 St. Lawrence
Laurent David, tailor, 127 German
LAURENT DAVID, tavern, 114 St. Dominique
Laurent George, painter, 6 Grothé
Laurent George, painter, 25 Grothé
Laurent Gilbert, laborer, 90 Sydenham
Laurent Isaac, laborer, 85 George Hypolite, St. J. Bte. village
Laurent Jean Baptiste, laborer, 43 Aylmer
Laurent Joseph, brakeman, Farm n Wellington
Laurent Joseph, stonecutter, r 417 St. Mary
LAURENT, LAFORCE & CO., piano manufacturers and dealers in music, 233 Notre Dame
Laurent Louis, 160 St Mary
Laurent Louis, jun., carter, 160 St. Mary
LAURENT MICHEL, architect and measurer, 135 German
Laurent Mrs. Anatalie, wid David, 28 St. Louis
LAURENT PIERRE, dry goods, 66 St. Lawrence, h 59 St. Dominique
Laurent Séraphin, 17 Jean Baptiste, St. J. Bte. village
Lauriault Joseph, mason, 194 Seigneurs
Laurie Archibald, of A. Laurie & Co., 2 Jacques Cartier place, 179 Bleury
LAURIE A., & CO., importers of dry goods, wholesale, 380 St. Paul. *See Advertisement*
Laurie David, pianofortemaker, 19 Jurors
Laurie James, contractor, 548 Dorchester
Laurie John, engineer, 110 Nazareth
Laurie Kerr, boilermaker, 137 Ann
Laurie Mrs. Ellen, wid John, 34 Devienne
Laurier M., joiner, 291 St. Nicholas Tollentin
Laurier Narcisse, carpenter, 223 St. Constant
Lauriers Carolus, surveyor, 23 St. André
Lauriers Wilfred, of Lanctot & Lauriers, 23 St. André
Laurin Alphonse, customs clerk, 241 St. Joseph
Laurin Baptiste, sawyer, 131 St. Bonaventure
Laurin Baptiste, trader, 160 Notre Dame
Laurin Charles, carter, 191 Murray
Laurin François, clerk, 517 Dorchester
Laurin Gédéon, whitewasher, 43 St. Philip
Laurin H., laborer, 245 Seigneurs
Laurin Jean Bte., miller, Côteau St. Augustin
Laurin Jean Bte., painter, 38 St. André
Laurin Joseph, bailiff, 4 St. Denis
Laurin Joseph, clerk, 65 Dufresne

nch Office, 104 St. Frs. Xavier Street, Simpson & Bethune, General Agents.

R. CAMPBELL & Co., Carpet, Oil Cloth and Curtain Warehouse, 101 Great St. James Street.

Laurin Joseph, trader, 20 St. Philip
Laurin Léon, carter, 193 Murray
Laurin Louis, carter, 184 St. Nicholas Tollentin
Laurin Mrs. Josephine, wid Louis, r 12 St. David lane
Laurin Mrs. Sophie, wid M., 289 St. Dominique
Laurin Ovide, clerk, 88 Beaudry
Laurin P , butcher, 7 Tannery, St. J. Bte. village
Laurin Paul, laborer, 241 St. Joseph
Laurin Théoph., bookkeeper, 19 St. Dominique
Lauzon A., laborer, Cadieux, St. J. Bte. village
Lauzon Benjamin, farmer, Côte des Neiges
Lauzon Charles, printer, St. Rose Délima, Côteau St. Augustin
Lauzon Charles, shoemaker, 89 St. Mary
Lauzon Cyrille, carpenter, Montcalm n Ontario
Lauzon Edouard, laborer, 289 St. Dominique
Lauzon Eusèbe, tanner, Côte des Neiges
Lauzon Félix, laborer, St. Patrick n Island
Lauzon Félix, mason, George Hypolite, St. J. Bte. village
Lauzon François, carter, German n Mignonne
Lauzon Frs., laborer, 465 St. Joseph
Lauzon François, laborer, Petite Côte
Lauzon François, sawyer, r 303 Craig
Lauzon Henri, laborer, 4 St. Dominique, St. J. Bte. village
Lauzon Jacques, joiner, Côte des Neiges
Lauzon Jean, tinsmith, 413 St. Joseph
Lauzon Jean Bte., carpenter, 66 Sydenham
Lauzon Jean Bte., laborer, 203 Montcalm
Lauzon Jean Bte., stonecutter, 216 Montcalm
Lauzon Jean Bte., stonecutter, 52 Mignonne
Lauzon Joseph, baker, 336 St. Joseph
Lauzon Joseph, carter, off Rolland lane
Lauzon Joseph, cooper, 147 Dalhousie
Lauzon Joseph, joiner, 123 St. Lawrence, St. J. Bte. village
Lauzon Joseph, stonecutter, George Hypolite, St. Bte. village
Lauzon Joseph, stonecutter, 18 Vallée
Lauzon Joseph, tanner, Côte des Neiges
Lauzon Magloire, laborer, St. Dominique, St. J. Bte. village
Lauzon Maurice, carpenter, 235 Mignonne
Lauzon Mrs. Elmire, wid Pierre, 182 Dorchester
Lauzon Mrs. Marie, wid François, 200 St. Nicholas Tollentin
Lauzon Mrs. Scholastique, wid Noël, grocer, George Hypolite, St. Jean Bte. village
Lauzon Narcisse, carpenter, 5 Leduc block, r 245 St. Dominique
Lauzon Narcisse, carter, 89 St. Louis
Lauzon Olivier, carpenter, 135 Montcalm
Lauzon Ovide, millwright, 30 St. Martin
Lauzon Pierre, brickmaker, 131 St. Dominique, St. J. Bte. village
Lauzon Prospère, joiner, Dorchester cor Seaton
Lauzon Théophile, printer, 36 German
Lauzon Vital, carter, 74 Campeau
Lauzon X., shoemaker, German n Mignonne
Lavallée Alexis, carter, 284 Amherst
Lavallée Augustin, joiner, Hochelaga
Lavallée Augustin, organ and pianoforte maker, 157 St. André
Lavallée Mrs. Marie Louise, wid Jean Bte., St. André
Lavender Henry, merchant tailor, 295 Notre Dame, h Elm cottage, Côte St. Antoine
Laverdure C., laborer, r 176 Lagauchetière
Laverdure Denis, laborer, 27 Napoléon
Laverdure Joseph, 125 St. Dominique, St. Jean Bte. village
Laverdure Joseph, laborer, 47 George Hypolite, St. Jean Bte. village
Laverdure Louis, bricklayer, 115 Versailles
Laverdure Paul, bailiff, Côte St. Louis
Laverdure Pierre, 164 St. Urbain
Laverrière David, shipcarpenter, 20 Bruchesi
Laverrière George, boilermaker, 119 St. George
Lavers W., bricklayer, 30 St. George Hypolite
Lavers William, millwright, 204 Seigneurs
Laverty Hugh, stevedore, 16 Grey Nun
LAVERTY JOSEPH, groceries, wines and liquors, cor Bleury and St. Bernard
Lavery Peter, tailor, 90 Vitré
Lavictoire Joseph, butcher, 36 St. Lawrence market, h 147 Amherst
Lavigne Albert, stonecutter, 165 Amherst
LAVIGNE AZARIE, upholsterer and cabinet maker, and jobbing shop, 36 St. Lambert, h 115 Beaudry
LAVIGNE B., boot and shoe maker, 98 and 1 St. Joseph
Lavigne Basile, shoemaker, 63 Dupré lane
Lavigne Basile, tobacconist, 82 St. Lawrence
Lavigne Charles, laborer, 170 Amherst
Lavigne Charles, laborer, 224 Visitation
Lavigne dit Tessier Jos., carter, 21 Cemetery
LAVIGNE EMERY, butcher, 32 St. Lawrence market, h 232 St. Constant
Lavigne Félix, laborer, 63 Seaton
Lavigne Frs., stonecutter, German n Mignonne
Lavigne Joseph, carter, 263 Visitation
Lavigne Joseph, laborer, 76 Dorchester
LAVIGNE JOSEPH, manufacturer of tobacco and cigars, 82 St. Lawrence, h 416 Dorchester
Lavigne Louis, butcher, 33 St. Lawrence market, h 232 St. Constant
Lavigne Louis, carter, Désiré, Hochelaga
Lavigne Louis, painter, 76 St. Chas. Borromée
Lavigne Moïse, butcher, 34 Bonsecours market, h German cor Ontario
Lavigne Mrs. Angélique, wid O., 106 Barré
Lavigne Mrs. Lucie, wid Hypolite, 115 Beaudry
Lavigne Moïse, grocer, 291 Mignonne
Lavigne Pierre, laborer, 31 Papineau sq
Lavigne Théoph., shoemaker, 15 St. Geneviève
Lavignon Louis, carter, 150 Dorchester
Laviolette Alphonse, shoemaker, bds at Fortification lane
Laviolette Chas., baker, St. Lawrence, St. Jean Bte. village
Laviolette Ed., cooper, Mayor, Tannery w

LONDON AND LANCASHIRE FIRE AND LIFE INSURANCE COMPANY

B. CAMPBELL & Co., Carpet, Oil Cloth and Curtain Warehouse, 101 Great St. James Street.

violette François, baker and grocer, 21 George Hypolite, St. J. Bte. village
violette François, butcher, George Hypolite, St. J. Bte. village
violette Hector, merchant, 173 German
violette Honoré, driver, 73 Montcalm
VIOLETTE J. B., butcher, 5 St. Lawrence market, h Place Brouillet, St. Catherine
violette J. L., butcher, 4 St. Lawrence market
violette Joseph, 260 Mignonne
violette Joseph, hotel, 575 St. Lawrence
violette M., butcher, 67 Bonsecours market
violette Misses Agnes and Elizabeth, dressmakers, 33 St. André
violette Mrs. Adéline, wid M., 251 Visitation
voie Antoine, mason, 504 St. Catherine
voie Félix, grocer, Côte des Neiges
voie François, joiner, 34 Wolfe
voie Frs. Arthur, customs officer, 380 St. Catherine
voie Gilbert, boardinghouse, 44 St. Antoine
voie Isaac, laborer, St. Henry, Tannery west
voie Isidore, laborer, 289 St. Dominique
voie Joseph, hotel, St. Lawrence n Tollgate
voie Joseph, tavern, 5 St. Lawrence St. J. Bte. village
voie Marcel, farmer, Côte des Neiges
voie Miss Délima, milliner, 160 St. Joseph
voie Mrs. Esther, wid Jules, 151 Wolfe
VOIE O. M., house and sign painter, grainer, paperhanger, whitewasher, and glazier, 329 St. Lawrence
w James, of Law, Young & Co., Durocher
w Joseph, tailor, 134 Lagauchetière
W STAMP OFFICE, Norbert Dumas and J. B. Meilleur, M.D., commissioners; David Tait, manager, Court house, Notre Dame
w Wm., engineer, Wellington n Magdalen
w William, shoemaker, r 28 Bleury
w, Young & Co., merchants, 58 Wellington
wder George, plasterer, 402 St. Dominique
WES WILLIAM, dealer in old iron, rags, &c., 7 St. Joseph, and 494 St. Mary. *See Advertisement, page 7*
wford Frederick, of Lawford & Nelson, 1025 Sherbrooke
WFORD & NELSON, architects, and agents for the Scottish Amicable Life Assurance Society, 51 Gt. St. James
wless David, grocer, 202 Nazareth
wlor David, laborer, r 40 St. George
wlor Digby William, surgeon, 1st bat. 25th Regt., K. O. B., 4 St. Denis
wlor James, laborer, 207 Lagauchetière
wlor John, 121 McCord
wlor John, laborer, 27 Ottawa
wlor John, laborer, 28 St. George
WLOR JOHN, livery stables, 11 Bleury, h 4 Jurors
WLOR JOHN D., agent for Singer's genuine sewing machines, 63 St. Sulpice, h 97 German. *See Advertisement*
Lawlor Michael, shoemaker, 184 McCord
Lawlor Mrs., wid Edward, r 17 Durham
Lawrence Antoine, joiner, 354 St. Lawrence
Lawrence Benjamin, grocer, 199 College
Lawrence James L., laborer, 23 Dorchester
Lawrence Octave, joiner, 354 St. Lawrence
LAWRIE DAVID, saddler and harnessmaker, 593 Craig
Lawson Andrew, express driver, 799 Craig
Lawson Charles, carpenter, 135 Dalhousie
Lawson John, cabinetmaker, 49 St. David lane
Lawson William, 149 Wellington
Lawton Henry, of C. H. Davie & Co., 263 Dorchester n St. Hubert
Lay Charles, Bourget, Côteau St. Augustin
LAY MRS. E. H., ladies boarding and day school, 41 Beaver hall terrace, cor Dorchester. *See Advertisement*
Leach David, of R. & D. Leach, 16 University
LEACH R. & D., advocates, 63 Little St. James
Leach R. A., of R & D. Leach, 16 University
LEACH REV. W. T., D.C.L., LL D., honorary canon of Christ Church cathedral, 16 University
Leahy James, coachman, 247 St. Martin
Leahy John, colorer, 160 McCord
Leahy John, laborer, Grand Trunk n Island
Leahy Michael, laborer, 155 Colborne
Leahy Michael, stevedore, 43 St. Patrick
Leahy Patrick, carter, 18 Cemetery
Léandre Louis, 71 Berri
Learmont Jos. Bowles, 793 Sherbrooke
LEARMONT WILLIAM, watchmaker and jeweller, 225 Notre Dame, h 793 Sherbrooke
Leary Edward, shoemaker, 111 St. Maurice
Leary John, farmer, Côte St. Paul
Leary Miss C., dressmaker, 9 St. Alexander
Leavitt Edwin M., lastmaker, 85 Ottawa
Leavitt Julius, medical student, 287 St. Lawrence
Leavitt Michael, laborer, 63 St. Martin
Lebeau Alfred, printer, 65 Durham
Lebeau Augustin, joiner, 73 Wolfe
Lebeau Charles, finisher, 343 Seigneurs
Lebeau Félix, carter, 14 Mignonne
Lebeau François, carter, 10 Rose
Lebeau François, carter, 120 Beaudry
Lebeau Jacques, tanner, Côte des Neiges
Lebeau Jos., grocer, 275 St. Mary
Lebeau Louis, blacking, 345 St. Catherine
Lebeau Louis, shoemaker, Tannery west
Lebeau Pierre, carpenter, 124 Amherst
Lebeau Siméon, joiner, 33 St. André
Lebeau Xavier, clerk, 22 Cemetery
Leber Ovide, butcher, 88 St. Félix
Lebert Joseph O., butcher, 32 St. Anns market, h 89 St. Félix
Leblanc Adolphe, tinsmith, r 200 Visitation
Leblanc Alfred, sawfiler, 47 St. Bonaventure
Leblanc Augustin, laborer, St. Lawrence, St. J. Bte. village
Leblanc Bte., laborer, 247 Seigneurs

Branch Office, 104 St. Frs. Xavier Street, Simpson & Bethune, General Agents.

R. CAMPBELL & Co., Carpet, Oil Cloth and Curtain Warehouse, 101 Great St. James Street.

LEBLANC, CASSIDY & LEBLANC, advocates, 486 Craig
Leblanc Charles, boilermaker, 35 Versailles
Leblanc Charles, clerk, 156 St. Dominique
Leblanc Charles, laborer, 23 Bruchesi
Leblanc Charles A., of Leblanc, Cassidy & Leblanc, 7 St. Elizabeth
Leblanc Cyrille, 38 St. Bonaventure
Leblanc Edouard, storeman, 665 St. Catherine
Leblanc Félix, laborer, 270 Montcalm
Leblanc Ferdinand, carpenter, 20 St. Martin
Leblanc François, butcher, Bonsecours market, h 92 Visitation
Leblanc François, butcher, 110 Visitation
Leblanc François, carter, 201 Visitation
Leblanc François, laborer, 71 Barré
Leblanc Frs. Xavier, shoemaker, Tannery west
Leblanc G., shoemaker, Aqueduct n Railroad
LEBLANC GERMAIN, groceries, wines and liquors, cor St. Paul and Jacques Cartier sq, h 581 Craig
Leblanc H., boardinghouse, 33 McCord
Leblanc Henri T., butcher, 28 St. Lawrence market
LEBLANC HERMIDAS, M.D., physician and surgeon, 67 Guy cor Richardson
Leblanc Isaïe, trader, Côte St. Louis
Leblanc J. & G., grocers, 185 Commissioners
Leblanc Jean Bte., carpenter, 20 St. Martin
Leblanc Jean Bte., carter, 96 Lagauchetière
Leblanc Jean Bte., notary, 66 St. Gabriel, h 113 St. Bonaventure
Leblanc Jean Bte., sailor, 94 St. Dominique
Leblanc Joseph, bank clerk, 105 Montcalm
Leblanc Joseph, blacksmith, 14 Vallée
Leblanc Joseph, broommaker, 85 St. Maurice
Leblanc Joseph, flour merchant, 181 Commissioners, h 34 St. Constant
Leblanc Joseph, of Turcot & Leblanc, 14 Vallée
Leblanc Julien, tanner, 5 St. Margaret
Leblanc Louis J. B., dentist, 581 Craig
Leblanc Ludger, laborer, r 85 Ontario
Leblanc Magloire, joiner, Aqueduct n Railroad
Leblanc Miss M., dressmaker, 96 Lagauchetière
Leblanc Moïse, grocer, 116 Wolfe
Leblanc Mrs. Joseph, wid H., boardinghouse, 12 St. Dominique
Leblanc Mrs. Marguerite, wid L., boarding house, 21 German
Leblanc Olivier, shoemaker, 118 Bleury
Leblanc Pierre, tailor, 339 Lagauchetière
Leblanc Supliant, carter, 16 Nonancourt
Leblanc T., bargeman, 12 St. Nicholas Tollentin
Leblanc Théodore, moulder, 476 William
Leblanc Toussaint, watchman Montreal Water works, 42 Notre Dame
LEBLANC VERY REV. CANON G., Bishop's palace, Cemetery
Lebœuf dit Laflamme Isaïe, shoemaker, 72 Sydenham
Lebœuf Dorique, painter, Basin west
Lebrèche Onésime, joiner, 183 Panet
Lebrin Jean Marie, mason, George Hypolite
Lebrin M., mason, Cadieux, St. J. Bte. village
Lebrin Olivier, carpenter, 19 Rolland lane
Lebrun Louis, shoemaker, 126 St. Mary
Lebrun Miss Esther, 320 St. Dominique
Lebrun Onésime, carpenter, 471 St. Dominique
Lebrun Sévère, stonecutter, 3 Cadieux, St. J. Bte. village
Lecavallier François, joiner, Tannery west
L'ECHO DU CABINET DE LECTURE PAR ROISSIAL, fortnightly; annual subscription $1; A. Belle, editor; E. Sénécal, proprietor and printer, 34 St. Gabriel
Leclaire A. Hector, clerk, 23 German
Leclaire Alphonse, laborer, 9 Rochelle, St. J. Bte. village
Leclaire André, shoemaker, 250 St. Joseph
Leclaire B., shoemaker, 211 St. Bonaventure
Leclaire Bernard, laborer, 19 Aqueduct
Leclaire Césaire, blacksmith, Côte St. Louis
Leclaire Charles, carpenter, 75 George Hypolite, St. J. Bte. village
Leclaire Charles, laborer, 146 Amherst
Leclaire Elie, carter, r 67 Versailles
Leclaire F., jun., blacksmith, Côte St. Louis
Leclaire François, quarryman, Côte St. Louis
LECLAIRE FRANÇOIS & JOHN, & Co, wholesale importers of general dry goods, 290, 292, 294 St. Paul and 235 Commissioners
Leclaire François, of F. & J. Leclaire & Co, Upper Peel
Leclaire G., carpenter, Lemaire, Tannery west
Leclaire George, trader, 302 St. Joseph
Leclaire Isidore, of F. & J. Leclaire & Co, Sanguinet
Leclaire Jean Bte., carter, Tannery west
Leclaire Jean Marie, farmer, Côte St. Louis
Leclaire John, of F. & J. Leclaire & Co., Sherbrooke
Leclaire Joseph, 334 Peel
Leclaire Joseph, quarryman, Côte St. Louis
Leclaire Léandre, carter, 805 St. Catherine
Leclaire Léon, stonecutter, 225 St. Constant
Leclaire Louis, baker, 46 St. Charles Borromée
Leclaire Louis, saddler, St. Dominique, St. J. Bte. village
Leclaire Louis, stonecutter, 254 Mignonne
Leclaire Narcisse, shoemaker, 109 Amherst
Leclaire Toussaint, servant, 17 St. Félix
Leclaire Zephérin, joiner, 365 Ontario
Leclerc Edouard, bricklayer, 83 Durham
Leclerc Edwin, grocer, Côte St. Paul
Leclerc Isidore, 16 Boyer lane
Leclerc Janvier, carpenter, 335 Lagauchetière
Leclerc Jean O., clerk, 286 St. Lawrence
LECLERC JOHN A., wholesale and retail leather merchant, 530 St. Paul, h cor Bleury and St. Catherine
Leclerc Joseph, laborer, Côteau St. Augustin
Leclerc Joseph, roofer, 301 Craig
Leclerc Louis, carpenter, 12 Aqueduct
Leclerc M., sailor, St. Philippe, Tannery west

LONDON AND LANCASHIRE FIRE AND LIFE INSURANCE COMPANIES,

R. CAMPBELL & Co., Carpet, Oil Cloth and Curtain Warehouse, 101 Great St. James Street.

eclerc Mrs. Mathilde, wid Guillaume, dressmaker, 92 St. Dominique
eclerc Paschal, bailiff, 148 Wolfe
eclerc Pierre, clerk, bds at 349 St. Joseph
ECLERE GEORGES, M.D., secretary Board of Agriculture for L. C., 615 Craig
ecombe Guillaume, machinist, 585 Wellington
ecompte Basile, carpenter, 25 Panet
ecompte C., joiner, 203 St. Nicholas Tollentin
ecompte Elzéar, shoemaker, Cadieux, St. J. Bte. village
ecompte George, picture frame maker, 23 St. Bonaventure
ecompte Hubert, boot and shoe store, 22 Jacques Cartier sq, h Côte des Neiges
ecompte J., farmer, Côte des Neiges n Tollgate
ecompte Jacques, saloon, 62 Jacques Cartier sq
ecompte Jean B., laborer, r 124 St. Elizabeth
ecompte Louis, shoemaker, Cadieux, St. J. Bte. village
ecompte Maxime, cooper, 246 Montcalm
ecompte O., carter, 354 St. Nicholas Tollentin
ecompte Olivier, barber, 186 St. Lawrence
ecompte Olivier, carter, 256 Sanguinet
ecompte Olivier, laborer, 252 Sanguinet
ecompte Toussaint, carter, 207 Mignonne
ecour Charles, joiner, 355 Wellington
ecour Gédeon, trader, 339 Visitation
ecour Godfroi, plasterer, 8 Napoleon
ecour Mrs. Mary, wid J., fruit store, 120 Craig
euigan Baptiste, bricklayer, 395 St. Nicholas Tollentin
doux Antoine, clerk, 23 Boyer
doux Antoine, laborer, Côte St. Paul
DOUX BRUNO, carriage manufacturer, 620 and 622 Craig, h village of St. Henry
doux David, blacksmith, 12 Desrivières
doux Emanuel, joiner, St. Rose Délima, Côteau St. Augustin
dour F., shoemaker, 44 Jacques Cartier sq
doux Isidore, butcher, 5 St. Antoine market
doux Louis, 60 St. Antoine
doux Narcisse, shoemaker, 101 George Hypolite, St. Jean Bte. village
DOUX S. D., carriage and sleigh maker and repairer, 187 Murray
duc Baptiste, blacksmith, Tannery west
duc Benjamin, farmer, Côteau St. Pierre
duc Charles, farmer, Côteau St. Pierre
duc Charles, laborer, Côteau St. Pierre
DUC CLOVIS, carriagemaker, 68 St. Antoine
duc Clovis, laborer, 401 Wellington
duc D., of J. Leduc & Co., 152 St. Dominique
duc Désiré, carter, 153 Beaudry
duc Edouard, butcher, 7 St. Antoine market, Aqueduct
duc Elizabeth, seamstress, 174 St. Joseph
duc François, shoemaker, 160 St. André
duc Frs. X., carpenter, Tannery west
duc Gervais, carpenter, 51 Panet
duc Gilbert, farmer, Côteau St. Pierre
LEDUC J., & CO., wholesale provision merchants, 209 Commissioners
LEDUC JOEL, cracker manufacturer, 240 St. Dominique, h 313 St. Lawrence
Leduc Joseph, shoemaker, 21 St. André
Leduc Joseph, shoemaker, 239 St. Nicholas Tol
Leduc L., carpenter, 50 St. Charles Borromée
Leduc Léon, laborer, Margaret, Tannery west
Leduc Léon, tavern, Côte des Neiges
Leduc Louis, 412 St. Joseph
Leduc Louis, joiner, 244 Sanguinet
Leduc Miss Henriette, teacher, 510 St. Catherine
Leduc Miss Philomène, school teacher, Côte St. Laurent
Leduc Moïse, blacksmith, Côte St. Paul
Leduc Moïse, blacksmith, 119 George Hypolite, St. Jean Bte. village
Leduc Mrs. Amable, wid L., Côte St. Antoine
Leduc Mrs., wid Jean Bte., laundress, 44 De Salaberry
Leduc Mrs. Marguerite, wid Jean Bte., seamstress, 174 St. Joseph
Leduc Mrs. Zoë, wid Parent, Côte St. Antoine
Leduc Olivier, carpenter, 110 St. Dominique
Leduc Paul, laborer, Grand Trunk
Leduc Pierre, joiner, Tannery west
Leduc Pierre, shipcarpenter, 45 Versailles
Leduc Pierre, shoemaker, 579 St. Joseph
Leduc Prudent, grocer, Tannery west
Leduc Réné, farmer, Côteau St. Pierre
Leduc Simon, barber, 135 St. Lawrence
Lee Bartholomew, shoemaker, 163 Wellington
Lee Charles, agent, 30 Foundling
Lee Daniel B., commission merchant, 127 St. Antoine
Lee George, broker, 363 St. Lawrence
Lee John, joiner, St. Jean Bte. village
Lee Joseph, blacksmith, Etienne n Wellington
Lee Mrs. Ellen, wid John, boarding house, Côteau St. Augustin
Lee Mrs. Henriette, wid David, 380 Dorchester
Lee Patrick, tavern, 69 Jurors
Lee Samuel, servant, 45 Latour
Lee Samuel, trader, 51 Colborne
LEE THOMAS, chief accountant Bank of Montreal, 366 Dorchester
Leechy William, carriagedriver, Congregation
LEEMING & BUCHANAN, commission merchants, 35 St. Nicholas cor St. Sacrament
Leeming John, J.P., of John Leeming & Co., 1 Mountain terrace, 237 Mountain
LEEMING JOHN, & CO., auctioneers, and agents for sale of real estate, 364 Notre Dame
Leeming Mrs. Joseph, 4 Nightingale place, 971 St. Catherine
Leeming Thomas, of Leeming & Buchanan, 4 Nightingale place, 971 St. Catherine
Leeper Andrew, messenger, 86 William
Leeson Patrick, laborer, 164 Wellington
Leeson Thomas, engineer, 432 Lagauchetière
Lefebvre A., blacksmith, 162 St. Bonaventure, h 177 St. Urbain

Branch Office, 104 St. Frs. Xavier Street, Simpson & Bethune, General Agents.

R. CAMPBELL & Co., Carpet, Oil Cloth and Curtain Warehouse, 101 Great St. James Street.

Lefebvre Antoine, mason, 53 St. Louis
Lefebvre Chs., mail conductor, 88 St. Hubert
Lefebvre Chs. B., undertaker, 737 St. Joseph
Lefebvre David, shoemaker, 196 Lagauchetière
Lefebvre Edouard, clerk, 145 St. Elizabeth
Lefebvre Edouard, joiner, St. Rose Délima, Côteau St. Augustin
Lefebvre Edouard, joiner, 231 Visitation
Lefebvre Eustache, mail conductor, bds at 5 St. Elizabeth
Lefebvre Ferdinand, grocer, Tannery west
LEFEBVRE FRÉDÉRIC, advocate, 41 St. Vincent, h 624 St. Catherine
Lefebvre François, saddler, 693 St. Joseph
Lefebvre Frs. Xavier, carter, 494 St. Dominique
Lefebvre Germain, shoemaker, Tannery west
Lefebvre Honoré, carpenter, 90 St. Constant
Lefebvre Hubert, distiller, 17 St. Bonaventure
Lefebvre Hubert B., of Beaudry & Lefebvre, 94 Chenneville
Lefebvre Hyacinthe, laborer, Canning
Lefebvre J., laborer, St. Henry, Tannery west
Lefebvre J. B., & Co., grocers, 242 Craig
Lefebvre Jules, clerk, 83 St. Joseph
Lefebvre Léocadie, 272 St. Joseph
Lefebvre Louis, boatman, 39 Aqueduct
Lefebvre Ludger, carpenter, 137 Panet
Lefebvre Martin, laborer, 202 St. Urbain
Lefebvre Maxime X., shipbuilder, 85 College
LEFEBVRE MICHEL, ginger beer and soda water manufacturer, 21 Aylmer
Lefebvre Miss Angèle, schoolteacher, 74 Durham
Lefebvre Mrs. Catherine, wid F., Tannery west
Lefebvre Mrs. Emille, wid F. X., 11 St. Félix
Lefebvre Mrs. Lucie, wid Olivier, 188 Montcalm
Lefebvre Mrs. M., wid J., tailoress, r 756 Craig
Lefebvre Mrs. Mathilde, wid Nich., 97 St. Paul
Lefebvre Mrs. Mélina, wid Louis, Blake
Lefebvre Napoléon, watchmaker, 158 Notre Dame, bds at Bytown hotel, Bonsecours
Lefebvre Nicolas, shoemaker, Grand Trunk
Lefebvre O., bookkeeper, German n Mignonne
Lefebvre Pascal, butcher, 4 St Antoine market, h 630 St Joseph
Lefebvre Peter, carpenter, 53 Versailles
Lefebvre Peter, laborer, 121 Lock
Lefebvre Pierre, laborer, 62 Versailles
Lefebvre Pierre, sen, laborer, 61 Versailles
LEFEBVRE S. E., 258 St. Paul
Lefebvre Telesphore, shoemaker, 63 St. Dominique, St. J. Bte. village
Lefebvre Théophile, shoemaker, 126 Dorchester
Lefebvre Trefflé, shoemaker, George Hypolite, St. J. Bte. village
Lefebvre Vidal H., bookkeeper, 8 Sanguinet
Lefeuintin Ive, gardener, 50 Beaudry
Lefort Emile, clerk, bds at 6 Vitré
Lefort Paul, clerk, bds at 6 Vitré
Lefrançois Edouard, carpenter, 50 Barré
Legarde Léon, shoemaker, 589 St. Dominique
Légaré Baptiste, finisher, Major, Tannery w
Légaré Jérémie, gardener, Côte des Neiges
Légaré Samuel, laborer, Margaret, Tannery w
Legault dit Deslauriers, laborer, St. Lawrence St. J. Bte. village
Legault dit Deslauriers Jean Bte., painter, St. Joseph
Legault dit Deslauriers Léon, mason, 213 St. Dominique
Legault Edouard, carter, George Hypolite, St. J. Bte. village
Legault Jean, carpenter, George Hypolite, St. J. Bte. village
Legault Jean Bte., boatman, Margaret, Tan
LEGENDRE EDMOND, grocer and liquor merchant, 179 St. Lawrence
LEGENDRE NAPOLÉON, advocate, 41 Lit St. James, h 1 St. Edward
Leger Jean Bte., tailor, German n Mignonne
Leger Jules, laborer, off Rolland lane
Leggatt J., of Leggatt & Reay, 443 Notre Da
Leggatt John, laborer, 541 St. Bonaventure
LEGGATT & REAY, grocers, wine, spirit provision merchants, 443 Notre Dame
Leggatt Robert, carter, 57 Mountain
Legge Charles, of Charles Legge & Co., 22 Elizabeth
LEGGE CHARLES, & CO., civil engine and solicitors for patents, 48 Gt. St. Jam *See Advertisement*
Legoff Benoit, stevedore, 157 St. Urbain
Legour Théophile, joiner, Major, Tannery w
Legrandeur Joseph, laborer, 13 St. Nicho Tollentin
Legris Alexander, joiner, 27 Labelle
Legris Frs. X., gardener, 55 St. Denis
Legros Norbert, tinsmith, 116 St. Elizabeth
Leighton Mrs. Mary, wid David, 139 Dalhous
Leishman James, foreman, 1 Richmond pla 378 St. Antoine
Leishman Wm. M., salesman, 538 Dorchest
Leith John, policeman, 42 Colborne
LEITHEAD JAMES B., merchant tailor clothier, 99 St. Antoine
Lejeune Fitzburwood, organist, 25 Universit
Lejour Alfred, shoemaker, bds at 4 St. Mary
Lelaime Edwd. D, bookkeeper, 264 St. Ant
Lelonge Joseph, quarryman, Côte St. Louis
Lemaire Emanuel, law student, bds at Jacques Cartier sq
Lemaire Jos., blacksmith, Côteau St. Augu
Lemaire Laurent, joiner, 82 Beaudry
Lemaire Pierre, foreman, St. Henry. Tanner
Lemarbre Dieudonné, laborer, Basin cor Gr
Lemarche Amedé, clerk, 19 St. Alexander
Lemarin Joseph, joiner, 222 Mignonne
Lemay dit Delorme Pierre, laborer, St. Do nique, St. J. Bte. village
Lemay Eusèbe, painter, 12 Seigneurs
Lemay François, laborer, Long Point
Lemay François, trader, 322 Visitation
Lemay Louis, turnkey, 420 St. Catherine
Lemay Mrs. Louis, midwife, 420 St. Cathe
Lemay Mrs. Zoë, wid A., trader, 75 Visitat

LONDON AND LANCASHIRE FIRE AND LIFE INSURANCE COMPANIES

R. CAMPBELL & Co., Carpet, Oil Cloth and Curtain Warehouse, 101 Great St. James Street.

emay Paul, clerk, 97 St. Lawrence, St. J. Bte. village
emay Pierre, axemaker, 269 Seigneurs
emay Séraphin, laborer, St. Margaret, Tan w
emay Télesphore, shipcarpenter,54 Voltigeurs
emerbe Louis, laborer, 47 Campeau
emère Jos. A., blacksmith, r 655 St. Joseph
emieux Amable, saloon, 149 St. Joseph
emieux Antoine, farmer, Côte des Neiges
emieux Augustin, laborer, Côte St. Antoine
emieux David, blacksmith, 12 Desrivières
emieux Frederick, r 131 Wolfe
emieux H. A., P. O. clerk, 43 Champ de Mars
emieux Joseph, confectioner, 315 St. Joseph
emieux Martial, flour dealer, 94 St. Lawrence
emieux Mrs. A., wid Louis, 81 Montcalm
emieux Narcisse, carter, Aqueduct n Railroad
emieux Norbert, carpenter, 43 Guy
emieux Odillon, clerk, 602 St. Mary
emieux Olivier, laborer, 365 Wellington
emieux Pascal, farmer, Côte St. Luc
emieux Pascal, laborer, 395 St. Joseph
emieux Raphael, shoemaker, 511 St.Catherine
emieux Théophile, carpenter, 30 Bruchesi
emieux Théophile, grocer, Côte des Neiges
EMIRE E., M.D., physician and surgeon, 483 Craig cor Perrault lane
emire Jacques, shoemaker, 72 Amherst
emire Maxime, carter, 403 Ontario
EMIRE MOISE, dealer in leather and shoe findings, 275 St. Paul, h cor Bleury and St. Catherine
emire Mrs., wid F. M., boardinghouse, 2 Renaud place, 16 St. Elizabeth
emire Mrs. Sophie, wid Antoine, seamstress, Côte St. Louis
emoine Antoine, blacksmith, Côte St. Paul
EMOINE B. H., cashier Banque du Peuple, resides over the bank, 7 Gt. St. James
emoine Francis, photographer, 203 Fortification lane
emoine George, shoemaker, 1 Allard
emoine Mrs. T., wid J., laundress, 282 Panet
emoine Onésime, polisher, Côte St. Paul
emoine Prospère, shovelmaker, Côte St. Paul
emoine P. Guyon, 41 Latour
emoine Zéphirin, joiner, 167 St. André
emoir Napoléon, shoemaker, 72 St. Félix
emonde Frs. X., painter, 201 St. Elizabeth
emonde Joseph, plasterer, 33 St. Margaret
emonde Placide, painter, 211 St. Dominique
EMOYNE McPHERSON, lumber merchant, office 545 Craig, yard Basin, h 7 Gt. St. James
ney Andrew, farmer, Long Point
ney William, clerk, 127 McCord
ney William, farmer, Long Point
nihas William, shoemaker, 46 St. George
nnan Mrs. Mary, wid James, 56 Colborne
nnan James, bricklayer, Côte St. Augustin
nnan Thomas, stevedore, bds at 56 Colborne
nnon John, laborer, r 412 St. Dominique
nnon Michael, laborer, 51 Lagauchetière
Lennon Michael, trader, 14 Papineau market, h 57 Lagauchetière
Lennot Patrick, laborer, 137 Kempt
Lenoir Amable, shoemaker, 275 Mignonne
LENOIR CHARLES, boot and shoe store, 77 St. Peter
Lenoir dit Rolland Vincent, boatman, St. Philippe, Tannery west
Lenoir Ger., boatman, St. Henry, Tannery west
Lenoir Jean Bte., carter, 122 Panet
Lenior Jean Bte., clerk, Tannery west
Lenoir Joseph, M. D., Tannery west
Lenoir Mrs. A., wid Louis, 278 St. Joseph
Lenoir Mrs. E., wid N., St. Henry, Tannery west
Lenoir Mrs. Marguerite, wid Deséve, François Xavier, Tannery west
Lenoir Mrs. Marie, wid C., St. Jean Baptiste, Tannery west
LENOIR REV. CHARLES, director Montreal College, Sherbrooke n Guy
LENOIR REV. H., chaplain Union St. Jacques, 473 St. Catherine
Lenoir Toussaint, barber, 276 St. Joseph
Lenoir Xavier, clerk, St. Henry, Tannery west
Lenorier André, mason, 159 Panet
Leon Nicholas, grocer, Tannery west
Leonard Ant., carter, 296 St. Joseph
LEONARD FRANCIS, of Leonard&McKinnon, h 74 Vitré
Leonard George, shoemaker, 127 Montcalm
Leonard Joseph, shoemaker, r 170 Montcalm
Leonard Joseph H., of John F. Henry & Co., 5 Wellington terrace, 972 St. Catherine
LEONARD & McKINNON, merchant tailors and clothiers, 136 McGill
Leonard Mrs. Catherine, wid Wm., Magdalen n Wellington
Leonard Mrs Catherine, wid P., 57 Colborne
Leonard Richard, carpenter, 142 St. Mary
Leonard William, laborer, 203 Ottawa
Leonard William, shoemaker, 104 King
Léonillier F., shoemaker, Major, Tannery west
Léonore Joseph, carter, 206 Amherst
Lepage Adolphe, plumber, 293 St. Joseph
Lepage Alfred, machinist, 40 St. David lane
Lepage Augustin, nailer, 117 Murray
Lepage Charles, joiner, Côte St. Louis
Lepage Damase, stonecutter, 459 St. Joseph
Lepage David, grocer, 159 Lagauchetière
Lepage Frs., laborer, 15 Metcalf lane
LEPAGE GERMAIN, hardware, stoves, &c., 210 St. Paul, h 63 St. Bonaventure
Lepage Hypolite, shoemaker, 150 German
Lepage Louis, carpenter, 50 Sydenham
Lepage Mrs. Olivier, milliner and dressmaker, Rousseau cor Lacroix
Lepage Olivier, clerk, Rousseau cor Lacroix
Lepage Olivier, furniture, 152 St. Lawrence
Lepage Tréfflé, laborer, 478 William
Lepailleur Alfred, bailiff, 360 St. Catherine
Lepailleur Francis Maurice, bailiff, 178 St. Nicholas Tollentin

Branch Office, 104 St. Frs. Xavier Street, Simpson & Bethune, General Agents.

R. CAMPBELL & Co., Carpet, Oil Cloth and Curtain Warehouse, 101 Great St. James Street.

Lepain Charles, trader, 248 Lagauchetière
LE PAYS, annual subscription to tri-weekly $4, to weekly $2; Dorion & Co., proprietors, publishers and printers; Charles Daoust, manager, 9 St. Thérèse
Lepère Mrs. S., wid L., 24 Fortification lane
LE PERROQUET, C. H. Moreau, proprietor, 192 Notre Dame
Lépine Benjamin, hotel, 29 Campeau
Lépine Hubert, laborer, 156 Lagauchetière
Lépine Jean Bte., grocer, 38 Mignonne
Lépine Joseph, baker, 270 St. Catherine
Lépine Joseph, carpenter, 11 Leduc block, r 245 St. Dominique
Lépine Joseph, carter, 386 Fullum
Lépine Joseph, grocer, 77 Sydenham
Lépine Legèndre, laborer, 171 Panet
Lépine Louis, baker, 85 Campeau
Lépine Magloire, laborer, 14 Dufresne
Lépine Mrs. L., wid J. Bte., grocer, 65 Beaudry
Lépine Pierre, trader, 63 Durham
Lépine Stanislas, laborer, 20 Allard
Leprohon E A., architect, 164 St. Dominique
LEPROHON J. L., M.D., physician and surgeon, 51 St. Radegonde cor Lagauchetière
Leprohon Xavier, architect, 164 St. Dominique
Lermieux A., brakeman, Centre n St. François
Leroux Alexandre, carter, 148 Dorchester
Leroux Andrew, butcher, 24 St. Henry
Leroux Ferdinand, butcher, 22 St. Anns market, h Seigneurs
Leroux Ferdinand, butcher, 3 St. Antoine market, h Seigneurs
Leroy Noël, bailiff, 627 St. Lawrence
Lertas Alexis, laborer, 48 Mignonne
Lesage Jos., shoemaker, Côteau St. Augustin
LESAGE LOUIS, superintendent Water works, 270 Lagauchetière
Lesage Miss Louisa, teacher, 116 Amherst
LESAGE SIMÉON, advocate, 34 Little St. James, h 13 Berri
Lesage Siméon, carpenter, 377 Mignonne
Lescarbeau Antoine, trader, George Hypolite, St. J. Bte. village
Lescarbeau Félix, carter, 132 Barré
Lescarbeau Jean Bte., tavern, 67 St. Paul
Lescarbeau Joseph, baker, 226 Montcalm
Lescarbeau Joseph, joiner, 373 Visitation
Lescarbeau Michel, carter, 17 Nonancourt
Lescarbeau Mrs. M., wid C., laundress, Blake
Lescarbeau Mrs. Marie, wid Médard, grocer, Petite Côte
Lescarbeau Narcisse, carter, 216 Panet
Lescarbeau Théophile, tavern, 63 St. Paul
Lescarbeau Xavier, carter, 34 Aqueduct
Leslie E. S., merchant, 41 Little St. James, h St. Mary's cottage, 36 Parthenais
LESLIE HON. JAMES, M.L.C., St. Mary's cottage, 36 Parthenais
Leslie James W., engineer, 39 Colborne
Leslie Miss Jane, dressmaker, Condé n St. Patrick
Leslie P., merchant, 41 Little St. James, h St. Mary's cottage, 36 Parthenais
Leslie Thomas, 672 Dorchester
Leslie William, storeman, 8 Grey Nun
Lespérance Alex., cabinetmaker, r 90 Durham
Lespérance Amable, butcher, 59 Bonsecours market, h Longueuil
Lespérance Augustin, butcher, 1 Bonsecours market, h Longueuil
Lespérance Charles, tailor, 240 Mignonne
Lespérance François, butcher, 2 Papineau market, h 54 Panet
Lespérance François, carpenter, 2 Cour St. Pierre, 113 Visitation
Lespérance Jacques, carter, 364 Fullum
Lespérance Joseph, butcher, 93 Dufresne
Lespérance Louis, laborer, 14 St. Geneviève
Lespérance Mrs., head of St. Antoine
Lespérance Mrs. Emile, wid Joseph, boarding house, 36 Mill
Lespérance Mrs. Praxide, wid Benjamin, 47 St. Joseph
Lespérance Ovide, purser, 32 Mill
Lespérance Pascal, carpenter, r 92 St. Félix
LESPÉRANCE PIERRE V., dry goods, 1[illegible] Notre Dame, h 369 Lagauchetière
Lessard Joachim, mason, 250 Montcalm
Lessard Joseph, 175 Panet
Lessard Roger, sergeant of police, 84 Panet
Lesser Mona, of M. Gutman & Co., 14 Plateau
Lesser Moritz, of M. Gutman & Co., Plateau
Lessor Télesphore, sailor, 156 Amherst
Lester John, bookkeeper, 22 Hermine
Lester William H., storeman, 24 St. Margaret
Lesty Frederick, painter, bds at Royal oat 20 Little St. James
Lesty Joseph W., filecutter, bds at Royal oat 20 Little St. James
Létang Edward, trader, 390 St. Catherine
Létang Isaac, trader, 92 Beaudry
Létoile Charles, painter, r 94 St. Félix
LETONDAL PAUL, professor of music, 3[illegible] Lagauchetière
Letourneux Charles H., of Benoit & Letourneux 5 Vaudreuil lane
Letourneux J. Théophile, of Benoit & Letourneux, Vaudreuil lane
Letourneux Léonce, clerk, 42 German
Letourneux Miss Julia, 68 St. Nicholas Tolentin
Letourneux Pierre, carter, r 417 St. Mary
LETOURNEUX PIERRE LOUIS, secretary Montreal Mutual Ins. Co., 161 St. Dominique
Letters John, moulder, 14 Bellevue row, Congregation
Lettoré Henri R., grocer, cor St. Catherine and Amherst, h 81 Amherst
L'ÉVÊCHE DE MONTRÉAL, very rev. J. Paré, secretary, Cemetery off St. Antoine
Léveillée J., photographic artist, 236 Notre Dame, bds at 5 German
Léveillée Jean, 210 Mignonne

LONDON AND LANCASHIRE FIRE AND LIFE INSURANCE COMPANIES,

R. CAMPBELL & Co., Carpet, Oil Cloth and Curtain Warehouse, 101 Great St. James Street.

EVEILLÉE JOSEPH, cabinetmaker and upholsterer, 571 St. Mary, h 173 St. Mary
veillée Joseph, pilot, 422 St. Catherine
veillée Pierre, laborer, 80 St. André
veillée Toussaint, laborer, 71 Durham
veillée Toussaint, laborer, r 170 Montcalm
VER REV. J. J. A., bds at 21 St. Charles Borromée
vert Augustin, joiner, 611 St. Catherine
vert J. A. E., notary public, bds at 611 St. Catherine
vert Maximin, joiner, bds at 611 St. Catherine
vert N., shoemaker, bds at 611 St. Catherine
vesque Ad , architect, 34 Little St. James
vesque Antoine, carter, 228 Montcalm
vesque Antoine, laborer, 77 Dufresne
vesque Antoine, laborer, 25 Fullum
vesque Edouard, pedlar, 142 German
vesque George, baker, 97 St. Christophe
vesque Hermenigilde, & Adolphe, planing-mill, 53 Cadieux, St. J. Bte. village
vesque Jean Luc, builder, 45 St. Christophe
vesque Joseph, carpenter, 509 St. Catherine
vesque Joseph, carter, Côte St. Louis
VESQUE JOSEPH, grocer, 43 St. Bonaventure cor Little St. Antoine
vesque Médore, carter, 279 St. Bonaventure
vesque Michel, mason, 308 Amherst
vesque Mrs. Henriette, wid Pascal, laundress, 87 St. Lawrence
vesque Mrs. Josephine, wid Joseph, 204 St. Urbain
vey C., of Levey & Myers, 277 Dorchester
vey Mrs. Henrietta, wid Joseph, 20 St. Louis
VEY & MYERS, late M. Benjamin & Co., dry goods, 284 and 286 Notre Dame
vey S. G., jeweller, 252 Notre Dame, h Montmorenci place, 277 Dorchester
ick Henry, soapmaker, 64 Wolfe
VIN BERNARD, hatter and furrier, 297 Notre Dame, h 67 St. Sulpice
vine F. P., 126 Wellington
vine Isaac, trader, 20 Bronsdon lane
vington Alfred, painter, r 219 Lagauchetière
vis Charles, jeweller, 19 St. Germain
vis Charles, printer, 14 Napoleon
vis D. E., druggist, 252 St. Joseph
vis David, of Lewis, Kay & Co., 130 St. Antoine
vis Geo. H., of Wm. F. Lewis & Co., bds at 66 Aylmer
VIS HARRY, vermin destroyer, 12 Busby lane
vis Henry, laborer, 147 Water
vis James, bricklayer, 557 St. Catherine
VIS JOHN, surveyor of customs, Guy n Dorchester
VIS, KAY & CO., importers of dry goods and fancy staple goods wholesale, 473 St. Paul
vis Mrs. Mary, wid, 337 Seigneurs
vis Robert, joiner, Centre n Montmorenci
vis W. F., of W. F. Lewis & Co., 66 Aylmer
LEWIS W. F., & CO., wine and spirit merchants, Mechanics Institute building, 84 St. Peter n Great St. James
Lewthwaite Alex., wheelwright, Petite Côte
L'Heureux Joseph, moulder, 419 St. Joseph
L'Hussier Charles, shoemaker, 105 St. Félix
L'Hussier François X , painter, St. Augustin, Côteau St. Augustin
L'Hussier Louis, 161 St. Antoine
L'Hussier Louis, brakeman, Tannery west
L'Hussier Mrs. Adéline, wid Joseph, grocer, Margaret, Tannery west
L'Hussier P., 555 St. Catherine
L'Hussier Séraphin, trader, 38 St. Maurice
Librairie Evangélique, Geo. Dorion, librarian, 413 Craig
LIBRARY AND NEWS ROOM OF FRENCH CANADIAN INSTITUTE, 10 Little St. Jas.
LIBRARY OF THE SEMINARY OF ST. SULPICE, rev. Mr. Palin, director, new Seminary building, cor Notre Dame and St. François Xavier
Liddle Mrs. Bridget, wid William, 13 Viger sq
LIFE ASSOCIATION OF SCOTLAND, P. Wardlaw, secretary, cor Place d'Armes and Little St. James. *See Advertisement on inside of cover*
Liffeton George, tailor, 602 Lagauchetière
Light Mrs. Mary, w J., dressmaker, 9 St. Louis
LIGHTHALL WILLIAM F., notary public, 50 Little St. James, h 30 Cadieux
Lilley John, carter, 35 Murray
Lilley Thomas, carter, 170 Ann
LILLIE JAMES, farmer, Hochelaga n Tollgate
LILLIE REV. ADAM, D.D., principal Congregational Theological college of B. N. A., 973 St. Catherine
Limoges Benjamin, of Dupont & Limoges, cor Mignonne and German
Limoges Charles, carter, Lapointe n Visitation
Limoges Charles, carter, 14 Robin lane
Limoges Charles, laborer, 276 St. Catherine
LIMOGES & CO., general dry goods, 125 St. Joseph
Limoges Edouard, carpenter, 117 George Hypolite, St. J. Bte. village
Limoges Frs. X., shoemaker, 4 Grothé
Limoges George, laborer, Côte St. Louis
Limoges Jos. T., sheriff's clerk, 439 St. Mary
Limoges Mrs. M., wid Paul, 37 St. Christophe
Limoges N. T., of Limoges & Co., 127 St. Joseph
Limoges Toussaint, carter, r 124 Barré
Limoges Vincent, quarryman, Côte St. Louis
Limoges Vital, joiner, 49 Labelle
Limoges X., joiner, St. Philippe, Tannery west
Linard Michael, laborer, 117 Lock
LINDLEY FREDERICK, currier and leather dealer, 186 Vitré cor Chenneville
Lindsay James, storeman, 39 St. Janvier
LINDSAY MAJOR-GEN. HON. JAMES, M.P., commanding military district of Montreal, Rosemount, 107 Simpson

anch Office, 104 St. Frs. Xavier Street, Simpson & Bethune, General Agents.

R. CAMPBELL & Co., Carpet, Oil Cloth and Curtain Warehouse, 101 Great St. James Street.

Lindsay Mrs. Mary F., wid Alexander, Canning
LINDSAY ROBERT A., accountant, Bank of Montreal, 33 Durocher
Lindsay W. B., of Kingan & Kinloch, 103 St. Janvier
Lindsay William, commission merchant, 309 Commissioners, h 103 Union av
Lines Chas., laborer, 2 Bourgoyne pl, Canning
Lingard J. R., G.T.R., bds at St. Lawrence hall, 31 Great St. James
Lingard John, engineer, 161 Sanguinet
Linke E., upholsterer, German n Mignonne
Linley Chas., bellowsmaker, 112 St. Constant
LINTON & COOPER, manufacturers and wholesale dealers in boots and shoes, 524 and 526 St. Paul
Linton James, of Linton & Cooper, c Jacques Cartier place, 185 Bleury
Linton John, cooper, 12 Balmoral
Linton Robt., leather dealer, 16 St. Geneviève
Linton Robert, of William Stephen & Co., 3 Alexander place, 766 St. Catherine
Linton William, clerk, r 184 St. George
Linville Didas, laborer, 486 St. Bonaventure
LIONAIS H. & E., real estate agents, 30 St. Gabriel
Lionais Hardoin, of H. & E. Lionais, 111 Cadieux
LIONAIS J. D. EDOUARD, architect, of H. & E. Lionais, 306 Craig
Lionais S., shipcarpenter, 140 St. Cha. Borromée
Lippé Alfred, carpenter, bds at 164 Amherst
Lippé Pierre, joiner, 32 St. Christophe
List Wm., cigarmaker, 161 St. Chs. Borromée
Lister Fred. W., bank teller, 23 St. Edward
Liston James, musician, 33 St. Alexander
Liston Michael, laborer, 69 Dalhousie
Liston Richard, laborer, 296 William
LITTAUER SAMUEL, soap and candle manufacturer, 50 Papineau sq, h 566 St. Catherine
Little George, silversmith, r 94 St. Elizabeth
Little John, trader, 25 Lagauchetière
Little Mrs. B. Mary, wid William, 312 Craig
Little Mrs J., wid John, grocer, 34 Papineau sq
LITTLE THOMAS, general grocer, and dealer in provisions, school books, stationery, &c., 605 St. Mary
Little William, foreman, 45 Wolfe
LITTLE WILLIAM A., engraver and lithographer, 7 Dollard, h 351 Dorchester. *See Advertisement*
Littlewood, G., 12 Bellevue row, Congregation
LIVERPOOL & LONDON & GLOBE FIRE AND LIFE INSURANCE CO., T. B. Anderson, president, G. F. C. Smith, resident secretary, Insurance buildings, 16 Place d'Armes cor Gt. St. James. *See Advertisement on cover*
Livingston John, blacksmith, 22 Prince, h 63 Duke
Livingstone John, of Kirkwood, Livingstone & Co., 26 Notre Dame
Lizotte Augustin, engineer, 217 Mignonne
Lizotte Charles, carter, 256 Sanguinet
Lloyd Dr. S. McVittie, 924 Dorchester
LLOYD JOHN, heraldic artist and designer of coats of arms, 35 Bleury, h 610 St. Joseph
Lloyd Stephen, plasterer, 10 St. Sophie
LLOYDS AGENT IN MONTREAL, Henry Chapman, Western chambers, 22 St. John cor Hospital
Loan Edward, storeman, r 60 Lagauchetière
Loan Mrs. S.A., wid Thomas, 20 St. David
Loan William, carter, 136 Coborne
Locke Edward, finisher, 31 Duke
Locke James, engineer, Victoria place, Athol
Locker William, purser, Aqueduct n Railroad
Lockhart Arthur, bookkeeper, 14 St. Justin
Lockhart James, dry goods agent, 5 St. Sacrement, h 220 Bleury
LOCKHART KIRKMAN F., accountant Ontario bank, 686 Dorchester
Lockhart Mrs. M., wid Arch., 85 Parthenais
Lockington Richard, blacksmith, 50 Panet
Lockwood F. E., customs officer, 24 St. Geneviève
Loftus Mrs. Mary, wid Anthony, 11 Roy lane
Loftus Thomas, trader, 146 St. Joseph
Logan Alfred, carter, r 51 Versailles
Logan Andrew, laborer, Logan's farm
Logan David, clerk, 259 St. Lawrence
Logan James, watchmaker, bds at 17 Brock
LOGAN JAMES, 13 Little St. James
Logan John, Logan's farm
Logan Matt., bookkeeper, Plateau n St. George
Logan Mrs. Isabella, wid James, 17 Brock
Logan Robert, grocer, 194 St. Urbain
Logan Robert, trader, 687 St. Catherine
LOGAN SIR WILLIAM E., F.R.S., & G.S. director of the Geological Survey of Canada, 76 St. Gabriel, h 13 Little St. James
Logan Thomas, laborer, Hochelaga
LOIGNON BRUNO, shipwright and caulker, 36 Nazareth, h 20 St. Augustin
Loignon Esther, wid Aug., 669 St. Catherine
Loiseau Amable, shoemaker, 47 Dufresne
Loiseau Michel, sailor, 75 Montcalm
Loiseau Pierre, laborer, Côteau St. Augustin
LOISELLE F. X., & CO., merchant tailors and clothiers, 52 St. Lawrence
Loiselle Miss Delphine, tailoress, 7 Aqueduct
Loiselle Olivier, laborer, 52 St. Lawrence, h J. Bte. village
Loiselle Pierre, laborer, Côteau St. Augustin
Loiselle Trefflé, crier, S. court, 96 St. Constant
Lomer Gerhard, of Gerhard Lomer & Co., h of Simpson, off Sherbrooke
LOMER GERHARD, & CO., wholesale furriers and hatters, 475 and 477 St. Paul
LONDON AND LANCASHIRE FIRE AND LIFE INSURANCE CO., Simpson and Ethunne, agents, 104 St. François Xavier. *Advertisement, foot line of Alphabetical Directory*

LONDON AND LANCASHIRE FIRE AND LIFE INSURANCE COMPANY

R. CAMPBELL & Co., Carpet, Oil Cloth and Curtain Warehouse, 101 Great St. James Street.

ONDON ASSURANCE CORPORATION, J. Ogilvy Moffatt, agent for Canada, Toupin's building, 14 Place d'Armes
ondon Printing and Publishing Co., A. Ferrie & Co, agents, 47 St. John
oney John, carter, 339 St. Bonaventure
oney John, shoemaker, 34 Fullum
oney Lewis, shoemaker, 32 Fullum
oney Robert, shoemaker, r 16 Little St. Antoine
ong Charles, shoemaker, 113 St. Alexander
ong John, carter, 48 Chaboillez
ONG PROFESSOR WM. HENRY, teacher of the Longusian system of writing, also bookkeeping, composition, &c., 507 Craig cor St. Lawrence
ong William, tailor, 172 Wellington
ongmoore James, trader, 243 Lagauchetière
ONGMOORE MATTHEW, of M. Longmoore & Co., 27 Hermine
ONGMOORE M.,& CO., book and job printers, Printing house, 67 Gt. St. James
ongmoore Mrs. Jane, wid John, 27 Hermine
ONGPRÉ DANIEL, tinsmith, manufacturer of hot air furnaces, 42 and 44 St. Lawrence
ongpré Henri, boots and shoes, 161 McGill
ongpré J., carpenter, St. Philippe, Tannery w
ongpré Jos., huckster, 13 St. Lawrence market
ongpré Joseph, laborer, r 212 St. Charles Borromée
ongpré Joseph, mason, 282 St. Catherine
ongpré Louis, laborer, Long Point
ONGPRE MAGLOIRE, proprietor St. Louis hotel, 64 St. Gabriel
ongtin Joseph, laborer, Bourget, Côteau St. Augustin
ongtin Moïse, notary public, 350 St. Joseph
ongtin Mrs. Josephte, wid Frs., 23 Mountain
onsdale J. C., of Thomson, Claxton & Co., 1029 St. Catherine
OOSEMORE REV. CANON PHILIP, assistant minister, Christ Church Cathedral, 10 Shakspeare terrace, 103 University
OPEZ WILLIAM, hairdressing and bathing establishment, 14, 16 and 18 St. Lambert
orandeau Bonav., carpenter, 241 St. Constant
oranger Jean, grocer, Côteau St. Augustin
oranger Joseph, grocer, 124 Montcalm
oranger Joseph M., of Loranger & Loranger, 342 Craig
ORANGER & LORANGER, advocates, 29 St. Vincent
oranger Louis George, clerk, 167 German
oranger Louis O., of Loranger & Loranger, 342 Craig
oranger Olivier, grocer, 115 Dorchester
ORD A. G., broker, 48 and 50 St. Vincent, bds at Richelieu hotel
ORD JAMES, flour and general commission merchant, 365 and 367 Commissioners, bds at Montreal house, 6 Custom house sq
ord Joseph, laborer, 147 Water
L'ORDRE, tri-weekly and weekly; annual subscription for tri-weekly $8, for weekly $2; Plinguet & Laplante, proprietors and printers, 30 St. Gabriel
Loretz Philip, 529 St. Lawrence
LORGE CORNELIUS, Parisian hatter and furrier, 21 St. Lawrence
LORGE J. B., hatter and furrier, 132 St. Joseph
LORIN REV. V., 473 St. Catherine
Lorrain Augustin, grocer, St. Rose Délima, Côteau St. Augustin
Lortie Alfred, painter, 70 Chaboillez
Lortie Benjamin, joiner, Côte des Neiges
Lortie F. X., saddler, 20 Jacques Cartier sq, h 12 St. Amable
Lortie Honoré, cabinetmaker, Cadieux, St. J. Bte. village
Lortie Honoré, carpenter, Tannery west
Lortie Léon, saddler, 123 St. Antoine
Lortie Maurice, carter, 37 Mignonne
Lortie Pierre, carpenter, Côte des Neiges
Lortie Xavier, saddler, 12 St. Amable lane
Loughead Andrew, tailor, 22 St. Justin
Loughman Dennis, laborer, St. Patrick n Island
Louis Charles, printer, Beaudry n Bonaparte
Louis David, statuary worker, 19 St. Louis
Louis H. Napoléon, jun., tinsmith, 32 Amherst
LOUIS HENRI N., tinsmith, 465 St. Mary, h 32 St. Mary
Louis Mrs. Mary, wid William, 336 Seigneurs
LOURIE JAMES, builder, 35 Duke
Louson Francis, engineer, 81 St. Patrick
Louson Mrs. Lucy, wid Jacques, 268 Panet
Louson William, bank teller, 688 Dorchester
Louzon Joseph, trader, r 447 St. Mary
Louzon Léon, carter, 91 Versailles
Louzon Pierre, tanner, 7 Chaboillez sq
Love Matthew, laborer, 8 Cemetery
Lovelace Frederick, clerk, 457 St Lawrence
LOVELL JOHN, printer and publisher of Mackay's Montreal Directory, general book and job printer and blank book manufacturer, 23 and 25 St. Nicholas, between St. Sacrament and St. Paul, h Linden place, 883 St. Catherine, facing Phillips sq, Beaver hall. *See Advertisement*
LOVELL WILLIAM, general manager of John Lovell's printing establishment, 161 Mountain
Loveridge Mrs. Anne, wid John, confectioner, 54 St. Paul
Lovet John, laborer, 555 St. Bonaventure
Lovis C. A., watchmaker, 70 St. Lawrence
LOVIS J. & A., watchmakers and jewellers, 403 Notre Dame
Lovis Joseph, of J. & A. Lovis, 403 Notre Dame
Low Charles A., 1025 Sherbrooke
LOW JOHN W., New York hotel, 130 McGill and 3 College
LOWE & CHAMBERLIN, editors and proprietors of the Montreal Gazette, 67 Gt. St. James
Lowe Frederick, clerk, bds at 13 St. Geneviève
Lowe Geo., cabinetmaker, Alma terrace, Centre

Branch Office, 104 St. Frs. Xavier Street, Simpson & Bethune, General Agents.

R. CAMPBELL & Co., Carpet, Oil Cloth and Curtain Warehouse, 101 Great St. James Street.

Lowe James, bricklayer, 2 Hermine
LOWE JOHN, of Lowe & Chamberlin, 3 St. George's place, 44 Cathcart
Lowe Joshua, engineer, 54 St. John
Lowen John, laborer, 48 Colborne av
Lowden Mrs. Catherine, wid rev. Alexander, 8 Peel terrace, 134 Peel
LOWER CANADA AGRICULTURIST, monthly; J. Perrault, M.P.P., editor and proprietor; John Lovell, printer, St. Nicholas
LOWER CANADA JURIST, monthly; annual subscription $4; John Lovell, proprietor, publisher and printer, 23 St. Nicholas
LOWER CANADA LAW JOURNAL: annual subscription, $2. Published quarterly—in July, October, January, and April. James Kirby, advocate, editor and conductor; Penny, Wilson & Co., printers and publishers. Editorial office, 39 Little St. James
Lowry Andrew, gardener, 111 St. Félix
Lowry James, builder, 35 Duke
Lowry Michael, shoemaker, 185 Panet
Loy Patrick, laborer, 49 Kempt
Loyal Orange hall, 111 Gt. St. James
Loyeau Miss Leah, dressmaker, 71 St. Nicholas Tollentin
Loyer Edouard, laborer, Hochelaga
Loyer George, laborer, 65 Seaton
Loyer Mrs. Sophie, 3 St. Peter
Luby James, laborer, 21 Gain
Luby Michael, carter, 225 Lagauchetière
Lucas Allan Key, bookkeeper, 156 St. George
Lucie Mrs. J., wid Louis, trader, r 9 Rousseau
Luck David, guardian of Education office, old Government house, r 136 Notre Dame
Luck William, clerk, 125 St. Bonaventure
LUDLAM WILLIAM, 1013 Sherbrooke
Ludwig Charles, furrier, 317 Mignonne
LULHAM GEORGE, collector and general agent, 488 St. Lawrence
Lumnis Mrs. Eliza, wid John, 247 St. Mary
Lumsden Robert, grocer, 24 St. George
Lunan Dennis, laborer, 16 Murray
LUNAN HENRY, groceries, wines, liquors, &c., 623 St. Mary cor Lacroix, Dalhousie sq
Lunan Thos., carter, 234 St. Charles Borromée
Lund David, upholsterer, 163 Vitré
Lundie Geo., clerk, 4 Hanover terrace, 83 Bleury
Luney John, storeman, 67 Lagauchetière
Lunn Alex. H., of Cross & Lunn, 35 McGill College av
LUNN WILLIAM, hon. secretary Protestant House of Refuge, 35 McGill College av
Lupien Albert, contractor, 185 St. Urbain
LUPIEN AMABLE, pump and block maker, 29 Prince
Lupien Antoine, laborer, 48 Aylmer
Lupien Joseph, grocer, St. Rose Délima, Côteau St. Augustin
Lupien Louis, 76 Sanguinet
Lupien Max., woodcorder, 129 St. Bonaventure
Lupien Olivier, carpenter, 217 St. George
Lureux Louis, shoemaker, 48 Amherst
Lusher Edward, com. agent, 767 St. Catherine
Lusignan Antoine, organbuilder, 9 Bruchesi
Lusignan Charles A., advocate, 31 Berri
Lusignan Mrs. M., wid Hypolite, 1 St. Thérèse
Lusignan Reis, laborer, 103 Dufresne
Lussier A., laborer, Cadieux, St. J. Bte. village
Lussier Alf., painter, Grand Trunk n Seigneurs
Lussier Baptiste, carter, 151 Beaudry
Lussier David, brakeman, Grand Trunk n Seigneurs
Lussier Joël, barber, 314 St. Lawrence
LUSSIER JOSEPH, tinsmith, 18 St. Claude
Lussier L., sawfiler, 31 St. Bonaventure
Lussier Louis, carpenter, 133 Barré
Lussier Mrs. Sophie, wid Ed., 248 St. Joseph
Lussier Mrs. Sophie, wid Frs. Xr., 61 Sanguinet
Lussier Paul, Hochelaga
Lussier Xr., confectioner, 125 St. Bonaventure
Luttrell Alexander, baker, r 36 Latour
Luttrell Mrs. Ann, wid Alexander, 72 Duke
Luttrell Richd., station agent G.T.R., 99 Duke
LYING-IN HOSPITAL, English, 93 St. Urbain
LYING-IN HOSPITAL, French, cor Lagauchetière and Campeau
Lyman Adolphus, stonecutter, 139 German
Lyman Benjamin, of Lymans, Clare & Co., 71 Lagauchetière
Lyman Benjamin H., chemist, 87 St. Hubert
Lyman Henry, of Lymans, Clare & Co., Thorn-hill, 74 McTavish
Lyman Lambert, stonecutter, 581 St. Catherine
LYMAN MISS, young ladies boarding and day school, Holyoke place, 258 Bleury
Lyman Mrs., wid William, 165 Bleury
Lyman S. J., of S. J. Lyman & Co., 176 Bleury
LYMAN S. JONES, & CO., wholesale drug and commission merchants, and agents for United Mutual Life Assurance Co. of New York, 29 and 31 St. John
Lyman Theo., of Savage & Lyman, 208 Peel
LYMAN WILLIAM, grocer, wine and spirit dealer, 341 St. Lawrence
LYMANS, CLARE & CO., wholesale chemists and druggists, 384 and 386 St. Paul; hydraulic linseed oil, drug and dyewood mill, south side of the Canal. *See Advertisement opposite*
Lynch Arthur A., assessor's clerk, 49 St. Maud
Lynch Charles, storeman, 73 Colborne
Lynch Daniel, engineer, 19 Shannon
Lynch Den., laborer, St. Henry, Tannery road
Lynch Edward, laborer, St. Patrick n Island
Lynch George, plumber, 195 St. Constant
Lynch James, carpenter, r 18 St. Germain
Lynch James, laborer, 301 St. Catherine
Lynch John, laborer, 173 Ottawa
Lynch John, jun., bricklayer, r 18 St. Germain
Lynch John, sen., laborer, 18 St. Germain
Lynch John, switchman, n 146 Richardson
LYNCH LAWRENCE M., grocer, wine and spirit merchant, 274 St. Joseph

LONDON AND LANCASHIRE FIRE AND LIFE INSURANCE COMPANIES,

t. James Street.

8 Amherst
, 767 St. Catheri
ilder, 9 Bruchesi
ate, 31 Berri
olite, 1 St. Thére
Dufresne
, St. J. Bte. ville
Trunk n Seigne
l Beaudry
rand Trunk n S
. Lawrence
h, 18 St. Claude
Bonaventure
3 Barré
l., 248 St. Joseph
s. Xr., 61 Sangui
25 St. Bonaventu
r 36 Latour
xander, 72 Duke
ent G.T.R., 99 Duk
glish, 93 St. Urba
French, cor Lag
ter, 139 German
ns, Clare & Co., 7
ist, 87 St. Hubert
Clare & Co., Thor
er, 581 St. Catheri
es boarding and d
58 Bleury
165 Bleury
n & Co., 176 Bleu
wholesale drug a
nd agents for Uni
Co. of New Yor
Lyman, 208 Peel
, wine and spi
wholesale chemi
386 St. Paul; b
and dyewood mil
See Advertisem
clerk, 49 St. Ma
3 Colborne
Shannon
ry, Tannery we
Patrick n Island
St. Constant
8 St. Germain
t. Catherine
tawa
, r 18 St. Germ
8 St. Germain
46 Richardson
grocer, wine a
seph

COMPANIES,

ESTABLISHED 1819.

YMANS, CLARE & CO.,

CHEMISTS AND DRUGGISTS,

MANUFACTURERS OF

LINSEED OIL,

INTS, PUTTY, VARNISH, DYE STUFFS,

Oil Cake, Cement, Calcined Plaster,

ND PLASTER, SUPERPHOSPHATE OF LIME

FOR FERTILIZING PURPOSES.

porters of Foreign Drugs and Chemicals,

SURGICAL INSTRUMENTS, WINDOW GLASS,

EEDS OF ALL KINDS,

Spices, Ground and Unground,

CKLES, SAUCES AND MUSTARD.

FACTORY, LACHINE CANAL BASIN.

FFICE—384 & 386 ST. PAUL STREET,

MONTREAL.

R. CAMPBELL & Co., Carpet, Oil Cloth and Curtain Warehouse, 101 Great St. James Street.

Lynch Michael, pork butcher, 158 Colborne
Lynch Michael, laborer, 294 William
Lynch Miss H., upholstress, 9 St. Alexander
Lynch Mrs. Ellen, wid James, 29 Hermine
Lynch Patrick, bricklayer, 8 Mayor
Lynch Patrick, gardener, 143 Fullum
Lynch Patrick, shoemaker, 104 Colborne
Lynch Patrick, stevedore, 44 Inspector
Lynch Peter T., carter, 57 St. Louis
Lynch Richard, storeman, 67 Duke
Lynch Ulric, carter, bds at 57 St. Louis
Lynn John, chandler, 165 Dalhousie
Lyons Alexander M., druggist, 56 Colborne av
Lyons Cornelius, laborer, 85 St. Janvier
Lyons Daniel, trader, r 36 St. George
Lyons Dennis, laborer, Island n Centre
Lyons James, laborer, Aqueduct opp St. Antoine market
Lyons John, laborer, Island n Centre
Lyons Mrs. E., wid Jeremiah, boarding house, 184 St. Bonaventure
Lyons Stephen, policeman, 7 Dubord
Lyons Thomas, policeman, 15 Brock
Lysaight John, baker, r 139 College
LYSONS COLONEL DANIEL, C.B., 476 Sherbrooke
Lyttle Richard, carpenter, 434 St. Mary
Macadoe John, sawyer, Manufacturers
Macauley Hugh, blockmaker, 19 St. Philip
MACBEAN WILLIAM, paymaster eastern district G. T. R., 2 Sylvan place, cor Cathcart and St. Monique
MACCALLUM DUNCAN C., M.D., physician and surgeon, 520 Craig
Maccallum Mrs. Susan, wid John, boarding-house, 591 Craig
MACCARTHY MAURICE, cooper, weighing and gauging, 17 and 19 St. John
MACCULLOCH FERDINAND, cashier of City bank, Place d'Armes
Maccun John, cooper, 31 Prince
Macdonald DeB., of DeB. Macdonald & Co., 768 Sherbrooke
MACDONALD DeB., & CO., importers and manufacturers of straw goods and steel spring hoop skirts, 19 St. Helen
Macdonald Duncan, cor Guy and St. Catherine
Macdonald Geo., of Wm. Dow & Co., Mountain
Macdonald Hugh, of Jos. Mackay & Bro., 26 Beaver hall terrace
Macdonald James, clerk, 112 St. Félix
Macdonald Mrs. A., wid Wm., 139 Colborne av
Macdonald William, bds at 34 Aylmer
MACDONELL PETER L., advocate, and assistant city clerk, 436 St. Catherine
Macdonnell Angus, M.D., 223 St. Joseph
Macdonnell Patrick, laborer, 116 Craig
MACDONNELL RICHARD, advocate, Place d'Armes hill, h 9 Roxborough place, 41 Metcalf
MACDONNELL ROBERT L., M.D., physician and surgeon, 18 Phillips hall st
Macdougall & Budden, produce merchants, St. Nicholas
MACDOUGALL & DAVIDSON, stock and bill brokers, and agents for North British and Mercantile Insurance Co., 2 Merchants exchange, 11 St. Sacrament. *See Advertisement, on back of cover*
Macdougall D. Lorn, of Macdougall & Davison, Outremont, Côte St. Catherine
Macdougall H. L., of Macdougall & Budden, 562 Sherbrooke
Macdougall Hartland S., broker, 4 Cuvillier court, 19 St. Sacrament, bds at 1 Wellington terrace, 964 St. Catherine
Macfarlan Walter, of Walter Macfarlan & Baird, 2 Aberfoyle place, Phillips hall st
MacfarlanWalter, & Baird, clothing, 374 St. Paul
Macfarlane Andrew, of Andrew Macfarlane & Co., Hill home, 462 Seigneurs
MACFARLANE ANDREW, & CO., general importers, 450 St. Paul and 371 Commissioners
Macfarlane Archibald, of Archibald Macfarlane & Co., bds at St. Lawrence hall, 31 Gt. St. James
Macfarlane Archibald, & Co., commission merchants, Young's buildings, 8 William
Macfarlane David, accountant, 3 Roxbury terrace, 53 Metcalf
Macfarlane Dougal, boardinghouse, 4 Hanover terrace, 83 Bleury
Macfarlane J. B., plumber, bds at 41 Bleury
Macfarlane Robert, of A. Macfarlane & Co., Hill home, St. Antoine
Macfarlane Robert, upholsterer, 53 Prince
MACFARLANE W. S., of Ferrier & Co., Beaver hall sq
Macgue Patrick, storeman, 103 St. Alexander
Machin Patrick, carter, 109 St. Félix
Macintosh John, of Court & Macintosh, 998 Catherine
Macintosh Mrs. Eliza, wid capt., 118 Union
MACINTOSH MRS. JULIA, wid Wm., book seller, registry office for servants, 619 Craig
Mack James, plasterer, St. Patrick n Island
Mack John, carter, 400 St. Denis
Mack John, laborer, St. Patrick n Island
Mack Mrs. M., wid Nath., St. Patrick n Island
Mack Mrs. Marie Louise, wid Joseph, cutter, 81 Lagauchetière
Mack Nathaniel, laborer, St. Patrick n Island
Mack W., ropemaker, St. Patrick n St. Andrew
Mackay Abraham, clerk, r 110 Nazareth
Mackay Andrew, storeman, 40 St. Elizabeth
MACKAY & AUSTIN, advocates, 34 Little St James
Mackay David, Customs appraiser, 116 Union
Mackay Edward, of Joseph Mackay & Brother, 1059 Sherbrooke
Mackay Hugh, of Joseph Mackay & Brother, bds at St. Lawrence hall, 31 Gt. St. James
Mackay James, of Joseph Mackay & Brother, bds at Ottawa hotel, 152 Gt. St. James

LONDON AND LANCASHIRE FIRE AND LIFE INSURANCE COMPANIES

R. CAMPBELL & Co., Carpet, Oil Cloth and Curtain Warehouse, 101 Great St. James Street.

CKAY JOHN, commission merchant, 31 St. Nicholas, h Thornhill, Côte des Neiges
kay J.C , commercial traveller, 29 Balmoral
kay John, laborer, 66 Fortification lane
kay Joseph, of Joseph Mackay & Brother, 059 Sherbrooke
CKAY JOSEPH, & BROTHER, wholesale ry goods merchants, 170 McGill
CKAY MRS. ROBERT W. STUART, proprietress of Mackay's Montreal Directory, published by John Lovell, office 23 St. Nicholas
kay Robert, of Mackay & Austin, 1094 Sherbrooke
kay Stephen A., 26 St. Henry
kay Thomas, shoemaker, 6 Port
kay Wm., baker, bds at 80 St. Bonaventure
kay William, carter, 43 Beaudry
CKAY'S MONTREAL DIRECTORY, published by John Lovell, 23 St. Nicholas
kenzie Gordon G., of J. G. Mackenzie & Co., Prince of Wales terrace, 891 Sherbrooke
CKENZIE J. G., & CO., general merchants, 81 and 383 St. Paul
CKENZIE RICHARD, manufacturers agent r railway supplies, Royal Insurance buildings, 2 Common, h Chestnut cottage cor t. Antoine and Guy
kin John, carter, 257 St. Bonaventure
CKINNON JOHN, biscuit manufacturer, bteau St. Augustin
kinnon William, biscuitmaker, Côteau St. ugustin
kwood David, carpenter, Athol
kwood W., carpenter, Victoria place, Athol
lean David, of David E. Maclean & Co., 2 Dorchester
CLEAN DAVID E., & CO., produce commission merchants, shippers and ship agents, St. Nicholas
leish Mrs. Julia, wid John, boardinghouse, 2 Craig
leish Patrick, carpenter, Turgeon, Côteau t. Augustin
leod A. D., of A. D. Macleod & Co., 244 Guy
CLEOD A. D., & CO., choice teas, coffees, d general groceries, 344 Notre Dame
nahon P, laborer, Canning terrace, Canning
millan Duncan, bookkeeper, 25 Jurors
hitchell Israel, joiner, 115 Versailles
amara James, carter, Canning
amara Patrick, tailor, 743 Craig
aughton Alex., plasterer, 497 St. Lawrence
lish John O., of John O. Macnish & Co., s at 12 Sanguinet
NISH JOHN O., & CO., importers of and lers in general merchandise, 425 St. Paul
n C. W., Customs department, 233 St. toine
n Elie, laborer, 304 St. Nicholas Tollentin
herson Alexander, of Benny, Macpherson Co., 1 St. George's place, 40 Cathcart
Macpherson Alexander F., of Grant, Hall & Co., 4 Callander place, 188 Mountain
Macpherson D. B., clerk, 44 Beaver hall terrace
MACPHERSON DAVID M., watchmaker, 3 Place d'Armes chambers, 13 Place d'Armes, h 24 Hermine
MACPHERSON JOHN, brigade major, brigade office, 25 Gt. St. James, h 33 Metcalf
MACRAE GEORGE, advocate and commissioner for taking affidavits for Upper Canada, 42 Little St. James, h 2 St. George's place, 42 Cathcart
MACTAVISH & BROTHERS, wholesale dealers in petroleum, kerosene and benzine, lubricating oils, &c., 51 St. John
MacTavish J., of MacTavish & Bros., bds at Gareau hotel, St. Gabriel
MACVICAR REV. D. H., minister of Cotté Street Free church, 8 Clyde place, 674 Lagauchetière
McAdam Charles, commission merchant, 366 St. Lawrence
McAdam J., dry goods, 97 Wellington, h 85 Duke
McAdams William, shoemaker, 54 Prince
McAffee John, school teacher, 73 St. Martin
McAlear Mrs. Ann, wid Peter, 35 Gain
McAleese John, laborer, r 20 St. Sophie
McAleese Patrick, carter, 552 St. Bonaventure
McAllan Robt. H., clerk, bds at 16 Notre Dame
McAllan William, carpenter, St. Columban, n St. Patrick
McAllister Barney, laborer, 27 Chaboillez
McAlvell Alfred, shoemaker, 106 Versailles
McAnally Anthony, laborer, 75 St. Martin
McAnally Charles, laborer, 138 Colborne
McAnally Michael, laborer, 75 Kempt
McANALLY PATRICK, boots and shoes, 195 McGill
McAndrew M. J., upholsterer, 67 St. Alexander
McArthur Duncan, blacksmith, 26 St. Martin
McArthur Duncan, painter, 143 German
McArthur James, painter, 478 St. Joseph
McArthur James, of John McArthur & Son, 5 Abbotsford terrace, 1066 St. Catherine
McArthur John, clerk, 481 Lagauchetière
McArthur John, of John McArthur & Son, 5 Abbotsford terrace, 1066 St. Catherine
McARTHUR JOHN, & SON, painters and dealers in oils, paints and window glass, 240 and 244 McGill, cor Victoria sq
McArthur Mrs. J., boardinghouse, 481 Lagauchetière
McArthur Peter, butcher, 109 Richmond
McAulay Charles, servant, Long Point
McAulay Francis, butcher, 41 St. Anns market, h 28 Papineau sq
McAulay James, laborer, 24 Colborne av
McAulay Mrs. Jane, wid Patrick, 46 Hermine
McAulay Patrick, moulder, 515 William
McAvoy Christopher, farmer, Logan's farm
McAVOY PATRICK, New inn, 583 and 585 St. Mary

COMPANIES nch Office, 104 St. Frs. Xavier Street, Simpson & Bethune, General Agents.

R. CAMPBELL & Co., Carpet, Oil Cloth and Curtain Warehouse, 101 Great St. James Street.

McAvoy Peter, farmer, Logan's farm
McBain John, stonecutter, 15 Anderson
McBeth Jos., shoemaker, Amherst n Mignonne
McBratney James, carpenter, 624 Craig
McBratney Mrs. Jas., boardinghouse, 665 Craig
McBratney Robert, shoemaker, 48 Hermine
McBrian Michael, laborer, 75 St. Patrick
McBriarty John, laborer, 65 Ann
McBride Daniel, laborer, 14 Cemetery
McBride Jas., cabinetmaker, 558 Lagauchetière
McBride James, farmer, Côte des Neiges
McBride Mrs. Robert, matron University Lying-in hospital, 93 St. Urbain
McBride T., sergeant of police, 17 Chaboillez sq
McBride William, confectioner, 91 St. Charles Borromée
McBride Wm., confectioner, 146 St. Lawrence
McBurney David, of J. & D. McBurney, 3 Phillips sq
McBurney John, of J. & D. McBurney, 3 Phillips sq
McBURNEY JOHN & DAVID, wholesale produce merchants, 532 St. Paul, and 459 Commissioners
McBurney Samuel, carter, 156 St. Bonaventure
McCabe Felix, blacksmith, 89 St. Patrick
McCabe Francis, carpenter, r 40 Colborne av
McCabe James, laborer, Côte St. Antoine
McCabe John, laborer, 53 St. Bonaventure
McCabe Michael, trader, St. Patrick n Island
McCabe Mrs. Ann, wid Hugh, laundress, 87 St. Alexander
McCabe Mrs. M., wid M., trader, 135 Colborne
McCabe Mrs. Mary, wid Terence, 87 St. Patrick
McCafferty Thomas, bricklayer, 113 Lock
McCaffrey D., city saloon, Place d'Armes hill
McCaffrey Francis, carter, 169 William
McCaffrey James, laborer, 9 Hermine
McCaffrey John, laborer, 25 Kempt
McCaffrey John, tailor, 76 St. George
McCaffrey Joseph, printer, 603 St. Catherine
McCaffrey P., carter, 253 St. Charles Borromée
McCaffrey Thomas, laborer, 144 McCord
McCaffy George, carter, 394 St. Joseph
McCall Edward, policeman, 205 Montcalm
McCall Patrick, policeman, 59 St. Constant
McCALLUM DUNCAN, M.D., physician and surgeon, 21 St. Joseph
McCallum James, laborer, 252 St. Dominique
McCallum John, piano manufacturer, 66 Bleury
McCambridge Alexander, grocer, 57 Prince
McCanless William, laborer, Bourget, Côteau St. Augustin
McCann James, bricklayer, 9 Cemetery
McCann James, carter, George Hypolite, St. J. Bte. village
McCann James, grocer, 36 DeSalaberry
McCann James, laborer, 351 St. Lawrence
McCann John, shoemaker, 103 Cadieux, St. J. Bte. village
McCANN MRS., wid John, Belfast hotel, 14 Victoria sq
McCann Patrick, carpenter, 210 St. Patrick
McCann Patrick, shoemaker, George Hypolite St. J. Bte. village
McCanna Richard, trader, 189 Nazareth
McCaron Nicholas, laborer, r 46 Murray
McCarroll Miss Nancy, wid Owen, 76 Murray
McCarthy Andrew, laborer, 147 Colborne
McCarthy Charles, laborer, r 77 Ann
McCarthy Daniel, tailor, r 72 Shannon
McCarthy Dennis, butcher, 21 St. Gabriel market, h Grand Trunk n Wellington
McCarthy Dennis, laborer, 70 Wolfe
McCarthy Dominick, storeman, 16 Hermine
McCarthy Eugène, laborer, Richardson
McCarthy James, grocer, 56 Jurors
McCarthy James, grocer, 556 St. Joseph
McCarthy Michael, carter, 390 St. Joseph
McCarthy Michael, laborer, 25 Eleanor
McCarthy Miss, trader, 31 St. Nicholas Tollen
McCarthy Miss Mary, wid John, 5 Campeau
McCarthy Mrs. Alice, wid Patrick, 488 St. M
McCarthy Neil, clerk, 4 Hanover terrace, Bleury
McCarthy Patrick, carter, 390 St. Joseph
McCarthy Thomas, cooper, 64 Kempt
McCaughey James, blacksmith, Tannery w
McCauliff William, clerk, 79 St. François Xa
McCleary D., farmer, Bethune, Tannery we
McCleary T., hotelkeeper, 35 Little St. Jam
McClennan John, 16 St. Patrick
McClennan T. J., lampmaker, bds at 21 Gem
McClements Mrs. Ellen, wid Wm., laundr 46 Kempt
McClosky Archibald, grocer, 49 Dufresne
McClosky Bernard, grocer, 79 St. Mary
McClosky Bernard, laborer, St. Patrick n Isl
McClosky Mrs. McHendry, wid J., 40 Sangui
McCloud George, clerk, 200 Bleury
McCLURE & CASSILS, gentlemen's ha dashery, hosiery, &c., and ladies and ch ren's underclothing, 400 Notre Dame
McClure James, turner, 35 St. Charles romée
McClymont William, timber broker, 153 G St. James, bds at St. Lawrence hall
McComb John, carriagemaker, 6 Campeau
McCombs Mrs., wid Elizabeth, 23 Shaw
McConkey John, express customs clerk, at Terrapin restaurant
McCONKEY THOMAS L., millinery and f goods, Crystal block, 285 Notre Dame
McConnell Edward, foreman, 38 St. Marg
McConnell James, mechanic, 639 St. Jos
McConnell John, brewer, 79 Ottawa
McConnell Mrs. Eliza, wid J., r 540 Dorch
McConnell Patrick, laborer, 41 Mountain
McCONNELL STEWART, fruit and co tionery, 16 St. Radegonde
McConnell Thomas, shoemaker, 34 Wolfe
McCONNELL WILLIAM, coal oil and depot, 130 Great St. James
McConnor Michael, mason, 803 St. Cather

LONDON AND LANCASHIRE FIRE AND LIFE INSURANCE COMPANIES

McC

t St. James Street.

er, 210 St. Patrick
ker, George Hypoli

r, 189 Nazareth
er, r 46 Murray
id Owen, 76 Murr
er, 147 Colborne
er, r 77 Ann
r 72 Shannon
er, 21 St. Gabriel n
Wellington
er, 70 Wolfe
reman, 16 Hermine
er, Richardson
, 56 Jurors
, 556 St. Joseph
r, 390 St. Joseph
er, 25 Eleanor
1 St. Nicholas Tolle
d John, 5 Campeau
d Patrick, 488 St. M
4 Hanover terrace,

er, 390 St. Joseph
er, 64 Kempt
cksmith, Tannery w
, 79 St. François Xa
thune, Tannery we
r, 35 Little St. Jam
Patrick
aker, bds at 21 Ger
, wid Wm., laundr

rocer, 49 Dufresne
er, 79 St. Mary
rer, St. Patrick n Is
y, wid J., 40 Sangu
200 Bleury
S, gentlemen's ha
and ladies and ch
00 Notre Dame
, 35 St. Charles

ber broker, 153 G
awrence hall
maker, 6 Campeau
abeth, 23 Shaw
s customs clerk,

L., millinery and f
285 Notre Dame
man, 38 St. Marg
nic, 639 St. Jose
, 79 Ottawa
id J., r 540 Dorch
rer, 41 Mountain
T, fruit and co
nde
maker, 34 Wolfe
I, coal oil and
ames
n, 803 St. Cather

E COMPANIE

McDONALD BROS. & CO.,

MANUFACTURERS OF

FINE TOBACCOS,

No. 163 WATER STREET.

Messrs. FORESTER, MOIR & CO.,

17 St. Helen Street,

AGENTS.

[TURN OVER.]

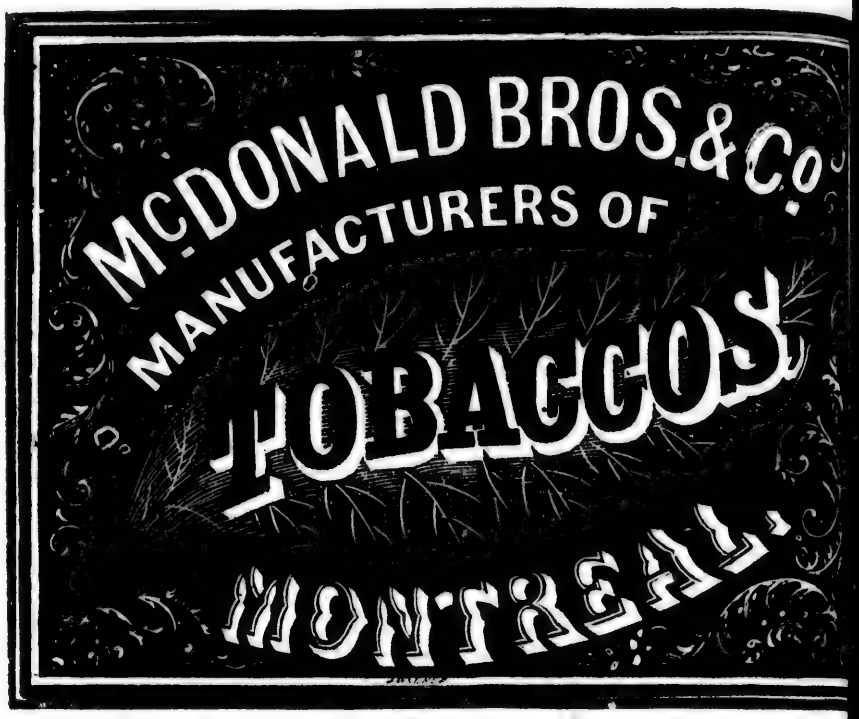

TOBACCO WORKS

163 Water Street.

Messrs. FORESTER, MOIR & CO.,

17 St. HELEN STREET,

Are Agents for the sale in Canada, of all our Tobaccos.

We manufacture the following WELL KNOWN and FAVOURITE BRANDS:

Lion,	5's & 10's.	Henrico,	12's.
Crown,	5's & 10's.	Prince of Wales,	12's.
Union,	10's.	Britannia,	4's.
Diamond,	12's.	Royal Arms,	4's.
Anderson,	12's.	Victoria,	4's.
Huberton,	12's.	Forget-me-not,	4's.

&c. &c.

A large assortment of Leaf Tobacco constantly in Stock

Shippers and other large buyers can purchase from us with unusual advantage, our Tobaccos being made to keep in any climate.

CAUTION.

As several manufacturers have imitated our "CROWN" and "DIAMOND" brands, our card and *Trade Mark*, as above, will be hereafter stencilled upon every Box, for protection to the Trade as buyers, and ourselves as manufacturers.

R. CAMPBELL & Co., Carpet, Oil Cloth and Curtain Warehouse, 101 Great St. James Street.

CONOCHY ARCHIBALD, plumber and asfitter, 693 Craig
Cord David Ross, B.A., Temple grove, Côte es Neiges road
CORD HON. JOHN SAMUEL, judge of uperior court for Lower Canada, Côte des Neiges road, opp Priests farm
CORMACK ARTHUR, dry goods, 56 St. Paul
CORMACK CHRISTOPHER, saloon, 696 Craig
Cormack Felix, laborer, Turgeon, Côteau St. Augustin
Cormack James, carter, 110 Prince
Cormack John, clerk, 493 St. Joseph
Cormack John, mason, 197 Dorchester
Cormack John, trader, 57 St. Paul
Cormack Michael, trader, 24 Rousseau
Cormack Mrs. Bridget, wid Peter, 57 St. Paul
Cormack Walter, laborer, 27 Erie
Cormack William, customs officer, 464 St. atherine
CORMICK CHRISTOPHER, collector, 44 . Maurice
CORMICK THOMAS, Leinster saloon, ellington cor Prince
oy Alexander, boilermaker, 148 Dalhousie
oy Donald, laborer, r 139 College
OY HUGH A., advocate, 13 Little St. mes, h 419 Craig
OY MRS., late Madame Léon Gosselin, arding house, 65 St. Antoine
oy O., laborer, bds at 124 St. Bonaventure
oy Patrick, laborer, 34 St. André
rea Daniel, laborer, 84 Colborne
rea John, r 10 Bleury
rea Michael J., merchant, Côte St. Louis
rea Patrick, laborer, 135 Kempt
ready Bernard, cutter, 9 Busby lane
ready James, leather, 443 St. Paul, h 11 mmon
ready Mark, teacher, 133 Murray
ready Michael, tailor, 310 William
ready Thomas, 283 St. Bonaventure
ready Thomas, shoemaker, 11 Common
oakin Terence, laborer, 119 St. Alexander
ory Patrick, grocer, 121 Duke
udden J., shoemaker, 749 Craig
udden James, laborer, 65 Ann
udden Richard, laborer, 104 Prince
udden Robert, shoemaker, 104 Prince
um Matthew, tailor, 58 Amherst
um S., tailor, 19 St. Nicholas Tollentin
um Samuel, tailor, 562 St. Mary
aig Francis S., printer, 74 St. Elizabeth
AIG JOHN F., shipping agent and ware-seman, agent for American Express mers, Bay of Quinté and River St. Law-ce passage and freight steamers, 82 Com-, h 215 St. Antoine
bbin William, tailor, 76 St. Elizabeth
e Patrick, laborer, 24 Gain
McCulloch Andrew, of McCulloch Brothers, 6 Roxbury terrace, 47 Metcalf
McCULLOCH BROTHERS, commission merchants, 17 St. Sacrament
McCulloch Francis, guardian No. 5 Fire station, h 810 St. Catherine
McCulloch James, machinist, 16 Queen
McCulloch James, of Smith & McCulloch, 10 St. Philip
McCulloch John J., clerk, 9 Burnside place
McCulloch Kennedy, grocer, 108 Wellington
McCulloch Michael, of McCulloch Brothers, 3 Dunedin place, 60 University
McCulloch Mrs., wid Dr. M., 6 Roxbury terrace, 47 Metcalf
McCulloch Mrs. Ann, wid W., 9 Burnside place
McCulloch Mrs. Catherine, wid H., 10 St. Philip
McCulloch William, tinsmith, 8 Victoria sq
McDerby James, pipemaker, r 13 Dorchester
McDerby John, pipemaker, 62 Colborne av
McDermot Ewen, bookkeeper, 34 St. Martin
McDermot James, cooper, 276 Wellington
McDermot Michael, laborer, 198 St. Patrick
McDermot Mrs. Elizabeth, wid Bernard, seamstress, 157 St. Maurice
McDermot Mrs. Jane, wid Patrick, laundress, 114 Colborne
McDermot Mrs. Mary, wid Michael, laundress, 16 St. Germain
McDermot P., carpenter, Victoria place, Athol
McDermot Thos., bricklayer, r 18 St. Germain
McDermot Thomas, laborer, 118 Ann
McDermot Thos., painter, 439 Wellington
McDermot William, tailor, 125 Wellington
McDonald A., cooper, bds at 124 Wellington
McDonald Alexander, 43 St. Alexander
McDonald Alexander, 1 Armagh place, 73 Jurors
McDonald Alexander, of McDonald & Holmes, 71 Bleury
McDonald Alex., sail agent, 8 St. Bonaventure
McDonald Allan, carpenter, 73 Bleury
McDonald Allan, laborer, Turgeon, Côteau St. Augustin
McDonald Archibald, gardener, Côte des Neiges
McDONALD, BROTHERS & CO., manufacturers of tobacco, 163 Water. *See Advertisement, opposite*
McDonald D. J., grocer, 89 Prince
McDonald Daniel, plumber, 572 Dorchester
McDonald Dennis, policeman, 2 Campeau
McDonald Donald, carter, bds at 100 Colborne
McDONALD DONALD, late proprietor and publisher of Montreal Transcript, 22 Hospital
McDonald Duncan J., grocer, 73 Wellington
McDonald Edward, huckster, 4 St. Antoine market, h McCord cor William
McDonald Francis, bricklayer, Turgeon, Côteau St. Augustin
McDonald George, 6 Rousseau
McDonald George, brewer, 121 Mountain
McDonald George, tailor, r 121 Vitré

nch Office, 104 St. Frs. Xavier Street, Simpson & Bethune, General Agents.

R. CAMPBELL & Co., Carpet, Oil Cloth and Curtain Warehouse, 101 Great St. James Street.

McDONALD & HOLMES, contractors and builders, 71 Bleury
McDonald J., steamboat capt., 595 St. Joseph
McDonald J., storeman, Athol
McDonald J. C., carriage builder, 6 Berri lane
McDonald James, dyer, 31 Bleury
McDonald James, laborer, r 124 St. Maurice
McDonald John, bellhanger, 17 Anderson
McDonald John, clerk, 5 Durocher
McDONALD JOHN, groceries, wines, liquors and provisions, 167 St. Lawrence cor Dorchester, h 3 Marbach place, 446 Dorchester
McDonald John, laborer, 66 Fullum
McDonald John, messenger, 84 William
McDONALD JOHN, shipsmith, foot of McGill and 37 Grey Nun, h 111 Dalhousie
McDonald John, shoemaker, 133 German
McDonald John, tailor, 126 St. Bonaventure
McDonald John, trader, 44 St. André
McDonald Michael, innkeeper, 53 Common
McDonald Michael, trader, 183 Nazareth
McDonald Miss Sarah, 14 St. Philip
McDonald Mrs. Allan, music and day school, 73 Bleury
McDonald Mrs. Ann, wid Geo., r 13 Dorchester
McDonald Mrs. E., wid John, 132 St. Elizabeth
McDonald Mrs. Elizabeth, wid late Town Major, 455 Sherbrooke
McDonald Mrs. H., wid Roderick, 100 Colborne
McDonald Mrs. Margt., wid Archibald, 21 Gain
McDonald Mrs. N., wid Wm., grocer, 216 Craig
McDonald Mrs. Wm., matron Female home, 697 St. Catherine
McDonald Norman, watchmaker, 17 Anderson
McDonald Patrick, laborer, 171 Wellington
McDonald Patrick, pedlar, 19 St. Germain
McDonald Patrick, tavernkeeper Côte St. Paul
McDonald Peter, laborer, 68 Kempt
McDonald R. N., clerk, 20 St. Joseph
McDONALD REV. ALEXANDER, Congregationalist, 300 St. Charles Borromée
McDonald Ronald, cooper, 19 Colborne, h Wellington cor Nazareth
McDonald Samuel, hotel keeper, Tannery west
McDonald Thomas, laborer, 76 Bleury
McDonald Timothy, bricklayer, 42 Jurors
McDonald W. C., of McDonald Brothers, bds at Ottawa hotel, 152 Gt. St. James
McDonald William, gardener, 153 Mountain
McDonald Wm., grocer, 121 St. Maurice
McDONNELL GEORGE T., Eureka steam mills, 360 William, office 287 Commissioners, h 135 St. Hubert
McDonnell James, laborer, 108 Ann
McDonnell John, grocer, 168 Ottawa
McDonnell John, tinsmith, 112 Colborne
McDonnell Laurence, laborer, 60 Colborne
McDonnell Michael, laborer, r 202 William
McDonnell Mrs. Mary, wid Wm., 76 Aylmer
McDonough B., dry goods, 13 Jacques Cartier sq
McDonough John, dry goods, 219 St. Paul, h 7 Montcalm
McDonough Michael, laborer, Côte St. Paul
McDougall Andrew, tailor, 199 Nazareth
McDougall Archibald, storeman, 174 Nazareth
McDougall Colin, bds at 964 St. Catherine
McDougall Colin C., bookkeeper, St. Hyp
McDOUGALL GEORGE, confectioner, 1 Wellington
McDougall J., baker, 40 St. Charles Borrom
McDOUGALL JAMES, canal flour mills, so side of canal, office 447 Commissioners, h Belmont
McDOUGALL JOHN, millwright and mac nist, Caledonia works, St. Gabriel lock 551 St. Joseph
McDOUGALL JOHN, & CO., manufactur of railway car wheels, works St. Gab locks, office 22 St. Sacrament
McDougall Mrs. Catherine, wid Pat., 23 Sh
McDougall Samuel, carter, 21 St. Félix
McDougall W., of G. Winks & Co., 32 McTa
McDowell Robert, laborer, 174 Ann
McDowell William, carpenter, 17 Eleanor
McDunnough Jas., clerk, Plateau n St. Ge
McDunnough Wm., clerk, Plateau n St. Ge
McElroy James, beerdriver, 349 St. Lawre
McElroy John, superintendent Gas Works Ottawa
McElroy Matthew, carter, 9 St. David lane
McElwaine Mrs. Hannah, wid James, laund 69 Colborne
McEnroe Bernard, carter, 127 Water
McENROE PATRICK, Old Countryman's 9 and 11 St. Sulpice
McEntyre Daniel, clothier, 211 McGill
McEVENUE B., deputy postmaster, 9 Ken Colborne av
McEvoy Hugh, carter, 531 St. Bonaventur
McEvoy Thomas, cooper, 200 St. Patrick
McEwan Daniel, trader, r 105 Kempt
McEwan Peter, bank clerk, bds at 45 M college av
McEwen J., grocer, 336 St. Bonaventure
McEwen James, tailor, 151 St. Bonaventu
McEwen Mrs. J., midwife, 151 St. Bonave
McEwen Robert, forwarder, bds at 3 Tecu terrace, 41 Bleury
McFadden James, driver, 204 Amherst
McFadden Mrs. C., wid Cornelius, 18 Sea
McFarland Joseph, laborer, 83 Lagauche
McFarlane Alexander, machinist, 65 Pri
McFarlane Alex., shoemaker, 175 Dalhou
McFarlane Archibald, tanner, Côte des N
McFarlane Humphrey, bookkeeper, 22 He
McFarlane James, of Prowse & McFarla St. Elizabeth
McFarlane John, of Wilson & Co., 27 Charles Borromée
McFarlane John, janitor of Canada Pr terian church, 511 St. Joseph
McFarlane Miss Margt., day school, 63 P
McFarlane Mrs. C., 492 St. Lawrence
McFarlane Walter, clerk, 25 St. Edward

LONDON AND LANCASHIRE FIRE AND LIFE INSURANCE COMPANY

R. CAMPBELL & Co., Carpet, Oil Cloth and Curtain Warehouse, 101 Great St. James Street.

Farlane William, icedriver, 57 Ann
Farquhar John, cabinetmaker, St. Lawrence n Tollgate
Feat James, clerk, 71 Aylmer
Fee A., clerk, bds at 21 St. Charles Borromée
Ferland Joseph, butcher, 159 Wellington
Gale Daniel, clerk, 359 St. Mary
Garity Thomas, of Dufresne & McGarity, 338 Lagauchetière
Garity Thomas, laborer, 44 Seminary
Garry John, laborer, 88 Lagauchetière
Garry Michael, baggagemaster G. T. R., 13 Cemetery
Garry Miss Amelia, 58 St. Urbain
GARVEY OWEN, chair and furniture warehouse, 7, 9, and 11 St. Joseph, h 648 Lagauchetière. *See Advertisement*
Gaulen Mrs. Mary, wid John, 17 German
Gauley Thomas, 83 Sanguinet
Gauran James, turner and blockmaker, 284 Craig, h 52 St. Elizabeth
Gauran Mrs. M., wid Chas., 52 St. Elizabeth
GAUVRAN J. W., & CO., saw and planing mills, St. Gabriel locks; lumber yard, Victoria sq cor Jurors. *See Advertisement*
Gauvran J. W., of J. W. McGauvran & Co., 317 William cor Seigneurs
Gauvran James, foreman, 494 William
Gauvran Lackey, blacksmith, 140 Prince
Geary Mrs. Anne, wid Daniel, laundress, 309 Lagauchetière
Gee Dennis, blacksmith, 9 Vallée
GEE HON. THOMAS D'ARCY, M.P.P., minister of Agriculture and Emigration, 4 Montmorenci terrace, 1074 St. Catherine
Gee James, laborer, 13 Dorchester
GIBBON ALEXANDER, grocer, wine and spirit merchant, Italian warehouse, 69 Great St. James, h 291 St. Charles Borromée
GIBBON WILLIAM, grocer, wine and spirit merchant, 218 and 220 Notre Dame, cor St. Gabriel; barrel factory, 55 Nazareth; h Guy n Sherbrooke
Gibbon William, trader, r 139 College
GILL COLLEGE LIBRARY, Prof. Markgraf, librarian, College building, Sherbrooke
Gill David, agent, 631 St. Catherine
GILL MODEL SCHOOL, James McGregor, boys department; Miss Mary Coady, girls department, 30 to 38 Belmont
GILL NORMAL SCHOOL, professors Hicks and Robins, 30 Belmont
GILL UNIVERSITY, College buildings, Sherbrooke; Medical faculty, 25 Cotté; High school, cor Dorchester and University; secretary's office, 678 Dorchester
Gill William, 150 St. Mary
Gillick Patrick, laborer, 74 Shannon
Ginley Charles, plasterer, 71 St. Paul
Ginley John, storeman, 35 King
Ginn Arthur, beer bottler, 141 St. Paul, h cor Gosford and St. Louis
McGinn Michael, beerdriver, 47 Latour
McGinn Mrs. Eliza, wid Thomas, grocer, Canning cor St. Bonaventure
McGinn Mrs. M., wid John, hotel, 14 Campeau
McGinn T. K., clerk, 5 Inkerman terrace, 37 Drummond
McGINN THOMAS, city assessor, 5 Inkerman terrace, 37 Drummond
McGinnis John, agent, 141 College
McGinnis Mrs. Mary J., wid John, boarding house, 403 Lagauchetière
McGlashan John, Côte St. Antoine
McGloan James, painter, 178 Ottawa
McGoldrick Pat., grocer, 116 St. Bonaventure
McGovren John, laborer, Centre n Wellington
McGowan Arch., bookkeeper, 981 St. Catherine
McGowan John, millwright, 216 McCord
McGowan Lauchlin, painter, r 540 Dorchester
McGowan Patrick, mason, 290 William
McGowan Samuel, laborer, 170 Ann
McGowan Thos., carver and gilder, 63 Jurors
McGowan William, clerk, 255 St. Lawrence
McGrail M. T., butcher, 26 Bonsecours market, h 381 Commissioners
McGrail Michael S., provisions, 27 Wellington
McGrath Charles, joiner, Côteau St. Augustin
McGrath Henry, laborer, 68 Chaboillez
McGrath James, 19 St. Germain
McGrath John, carter, 26 Gain
McGrath John, milkman, 154 Beaudry
McGrath Joseph, laborer, River St. Pierre road
McGrath Maurice, laborer, 226 Dorchester
McGRATH MRS. JULIA, wid Thomas, 53 and 55 Colborne
McGrath Mrs. Kate, wid, 17 Shannon
McGrath Patrick, laborer, 140 Richardson
McGRATH WILLIAM T., of Gibson & McGrath, 23 St. Nicholas
McGreevey John, auger maker, Tannery west
McGreeny Pat., baker, 73 St. Charles Borromée
McGregor Alexander, carpenter, 28 St. George
McGregor Dan., pianomaker, 84 Champ de Mars
McGregor Francis, watchman, 20 Queen
McGREGOR GREGOR, auctioneer and commission merchant, 459 and 461 St. Paul, bds at St. Lawrence hall, 31 Gt. St. James
McGregor James, head master McGill Model school, 262 St. George
McGregor Louis R., carpenter, 122 St. Antoine
McGregor Mrs. Ellen, wid James, tavern, Côte St. Antoine
McGregor Mrs. J., wid John, 11 St. Dominique
McGregor Robert, bookbinder, 8 Anderson
McGregor William, laborer, 95 Guy
McGruder Mrs. Mary, wid William, trader, 15 St. Lawrence market, h 105 St. Dominique
McGrudden William, shoemaker, 71 Wellington
McGuigin John, grocer, 97 McCord
McGuire Alexander, fireman G.T.R., Centre
McGuire B., shoemaker, 158 Duke
McGuire Bernard, carter, 49 Seminary
McGuire J., grocer, 2 Smith

Branch Office, 104 St. Frs. Xavier Street, Simpson & Bethune, General Agents.

R. CAMPBELL & Co., Carpet, Oil Cloth and Curtain Warehouse, 101 Great St. James Street

McGuire J., livery stables, 48 St. Bonaventure
McGuire James, groom, r 48 St. George
McGuire John, laborer, 142 Colborne
McGuire Michael, laborer, 38 St. George
McGuire Patrick, laborer, 173 Ottawa
McGuire Terence, laborer, 55 St. Maurice
McGUIRE W. P., of Prentice & McGuire, 114 Bleury
McGuirk Arthur, laborer, 225 Lagauchetière
McGuirk Mrs. Anna C., wid James, 5 Smith
McGuirk Mrs. Ellen, wid Thomas, 74 Shannon
McGurn Michael, laborer, 24 Basin
McHenry John, carter, 16 Devienne
McHenry John, steamfitter, 125 St. Mary
McHenry Mrs. Mary, wid Charles, 25 Perthius
McHugh Henry, carpenter, Turgeon, Côteau St. Augustin
McHugh James P., stonecutter, 45 Prince
McHugh Luke, laborer, r 43 Colborne
McHugh Michael, laborer, Condé n St. Patrick
McHugh Mrs. Mary C., wid James, boarding house, 117 St. Urbain
McHugh Mrs. Susan, trader, 90 Shannon
McHugh Patrick, policeman, r 28 Bleury
McIlhone Michael, dry goods, 15 St. Mary
McIlroy Fergus, laborer, Manufacturers
McIlvried Robert, shoemaker, 425 Wellington
McIndoe Mrs. Elizabeth, wid Robert, Poplar place, 76 Mountain
McInerney Mrs. J., wid Michael, 18 Grey Nun
McInerney Matthew, typefounder, 110 Prince
McInnes Neil, laborer, 61 Colborne
McIntosh A., bookbinder, r 39 St. Bonaventure
McIntosh Alex., contractor, 131 St. George
McIntosh Alpin, carpenter, 540 Dorchester
McIntosh Angus, bookkeeper, 23 Balmoral
McINTOSH EDWARD, notary public, 114 and 116 St. Joseph
McIntosh George, baker, 649 Craig
McIntosh Hugh, of Richardson & McIntosh, Dorchester
McIntosh John, carter, 549 St. Bonaventure
McIntosh John, clerk, 81 McGill College av
McINTOSH JOHN, general smith, 31, 33 and 39 Nazareth
McINTOSH MISSES (NEIL), Young Ladies academy, Bute place, 844 Sherbrooke, cor McGill college av. *See Advertisement*
McIntosh Mrs. Jessie, wid John, dressmaker, 157 Dalhousie
McIntosh Mrs. Neil, Bute place, 844 Sherbrooke
McINTOSH NICHOLAS, cabinetmaker 15 Phillips sq
McIntosh Robert, of Wilson & McIntosh, 149 Vitré cor St. Urbain
McIntosh Rufus B., cutter, 4 Hermine
McIntosh Thomas, policeman, 94 Shannon
McIntosh William, of Louis J. Beliveau & Co., 114 St. Joseph
McIntyre A. C., of McIntyre & Co., 122 Gt. St. James
McIntyre & Co., photographers, 122 Gt. St. James
McINTYRE, DENOON & CO., wholesale dry goods, 10 Lemoine
McIntyre Duncan, of McIntyre, Denoon & Co., 13 Aylmer
McIntyre Duncan, bookkeeper, 67 St. Charles Borromée
McIntyre Gordon, bds at 33 Chaboillez
McIntyre Gordon, clerk, 245 St. Bonaventure
McIntyre Patrick, boilermaker, 83 Dalhousie
McIVER & CO., hatters and furriers, wholesale and retail, 291 Notre Dame. *See Advertisement*
McIver George, of McIver & Co., 35 Berri
McIver Michael, carter, 71 St. Bonaventure
McIver Mrs. Sarah, wid Donald, 294 Wellington
McIver Murdoch, advocate, bds at 522 Craig
McIver Patrick, trader, 128 Colborne
McIver Peter, umbrellamaker, 138 St. Joseph
McKay D. R., of H. McKay & Co., 4 Place, 37 Mansfield
McKAY DUNCAN N., dealer in choice groceries, and home and foreign fruits, 6 Dorchester
McKay H., carpenter, Congregation n Nuns
McKay Henry, of Henry McKay & Co., Lime place, 879 St. Catherine
McKAY HENRY, & CO., commission merchants, shipping and insurance brokers, Exchange court, 10 Hospital
McKay Hugh, beer driver, 32 St. Geneviève
McKay James, machinist, 663 St. Joseph
McKay Thomas, laborer, 294 William
McKechnie Alexander, joiner, 661 St. Lawrence
McKeeman James, watchman G. T. R., Seigneurs
McKelkin Fred., clerk, bds at 82 St. Urbain
McKendrick Peter, lathsplitter, 129 St. Urbain
McKenna A., laborer, 167 St. Charles Borromée
McKenna Edward, gardener, 32 Redpath
McKenna F. H., grocer, 142 Ottawa
McKenna Patrick, farmer, Côte des Neiges
McKenna Patrick, laborer, 40 Lagauchetière
McKenna Patrick, laborer, 237 St. Charles Borromée
McKENNA THOMAS, plumber, gasfitter and steamfitter, 58 and 60 St. Henry
McKenvin Mrs. Matilda, wid. Alexander, seamstress, 174 St. Joseph
McKenvin Mrs. S., wid Celeste, 18 Aqueduc
McKenzie David, grocer, 113 Wellington
McKenzie George, 14 Cathcart
McKenzie J., 111 Cadieux, St. J. Bte. village
McKenzie John, boilermaker, 42 Shannon
McKenzie Mrs., 85 St. François Xavier
McKenzie Mrs. Mary Ann, wid William, seamstress, 29 Murray
McKENZIE MURDOCH, marine store, 6 Grey Nun
McKenzie William, mason, 266 St. George
McKeon James, milkman, Hochelaga

LONDON AND LANCASHIRE FIRE AND LIFE INSURANCE COMPANIES

R. CAMPBELL & Co., Carpet, Oil Cloth and Curtain Warehouse, 101 Great St. James Street.

cKeon John, laborer, 77 Lagauchetière
cKeon Patrick, grocer, 257 St. Mary
cKeown Arthur, laborer, 15 Hermine
cKeown & Co., grocers, 157 Kempt
cKeown Dan., of McKeown & Co., 155 Kempt
cKeown Dominick, shoemaker, 13 Little St. Antoine
cKeown Felix, laborer, r 202 William
cKeown John, butcher, 14 St. Antoine market, h 4 St. Gabriel farm
cKeown P., grocer, 214 William
cKeown P., of McKeown & Co., 157 Kempt
cKeown Patrick, laborer, r 202 William
cKeown Patrick, tailor, r 13 Cemetery
cKeown Richard, mason, 148 St. Elizabeth
cKercher Daniel, clerk, 5 Vaudreuil lane
cKercher Dond., shoemaker, 5 Vaudreuil lane
cKERCHER J. B., boots and shoes, 280 Notre Dame, h 5 Vaudreuil lane
cKercher Mrs. Sophie, wid Charles, tavern, 14 St. Radegonde
cKerracher George, gardener, 71 Parthenais
cKerrow Adam, carpenter, Condé n Centre
cKerrow Andrew, merchant, 13 Brunswick
cKillop Patrick, carter, 18 St. Sophie
cKinlay John, boilermaker, 59 Ann
cKinnon John, of Leonard & McKinnon, bds at Eagle hotel, 23 College
cKintick Andrew, laborer, r 54 Duke
cLaren David K., of William McLaren & Co., r 131 St. Alexander
cLaren Harry, bookkeeper, 68 St. Elizabeth
cLaren Hugh, laborer, 22 St. Sophie
cLaren J. R., commission broker, h 4 St. Sacrament
cLAREN JOHN C., saddlery emporium, and belt and hose manufacturer, 63 Gt. St. James, h 17 Belmont
cLaren John R., advocate, 525 Sherbrooke
cLaren Mrs. C., wid John R., 525 Sherbrooke
cLaren William, of Wm. McLaren & Co., 131 St. Alexander
cLaren Wm., & Co., shoes, 19 Lemoine
cLAREN WILLIAM D., groceries, wines, &c., 247 St. Lawrence cor St. Catherine
cLaughlin Charles, fishdealer, r 14 Little St. Antoine
cLaughlin James, chief crier Court house, 198 Amherst
cLaughlin James, currier, Côteau St. Augustin
cLaughlin John, 14 Emery
cLAUGHLIN JOHN, chief of Water police, 91 King
cLaughlin John, clerk, 191 Bleury
cLaughlin John, quarryman, Côte St. Louis
cLaughlin Mrs., wid James, 18 Colborne av
cLaughlin Mrs. M., wid Th., 20 St. Margaret
cLaughlin Mrs. Rachel, wid William, registry office, 258 St. Lawrence
cLaughlin O., scourer, 531 St. Bonaventure
cLea James, clerk City bank, 24 Barclay
McLean Alexander, bookkeeper, 164 Dalhousie
M ' EAN DONALD, leather, wool and hide merchant, 309 Commissioners, h Tourville place, 71 Sanguinet. *See Advertisement*
McLean Donald, pianomaker, 84 St. Elizabeth
McLean James, storeman, 871 St. Catherine
McLean John, 110 St. Constant
McLean John, laborer, 79 Cemetery
McLean John, laborer, 83 Cemetery
McLean John, laborer, 207 Ottawa
McLEAN JOHN, plasterer, 49 St. Antoine
McLean Joseph, painter, 17 St. Antoine
McLean Miss Ellen, milliner, 79 Cathcart
McLean Miss Jessie, dressmaker, 28 Jurors
McLean Patrick, laborer, 116 Ann
McLean Thomas, mason, 203 Ottawa
McLellan Mrs. Eliza, wid John, Congregation n Wellington
McLENNAN J., & CO., general merchants and forwarders, 5 Custom house square
McLennan John, of J. McLennan & Co., Burnside terrace, 26 University
McLeod Alexander D., merchant, 244 Guy
McLeod Angus, gardener, 83 St. Janvier
McLeod John, salesman, 100 Barré
McLeod Nor., contractor, bds at 47 Papineau sq
McLeod Thomas, shoemaker, r 157 College
McMahon Brien, laborer, r 70 Murray
McMahon Edward, carter, 94 St. Maurice
McMahon Edward, laborer, r 192 Ottawa
McMahon John, tailor, 27 Chenneville
McMahon Michael, 96 St. Maurice
McMahon Michael, laborer, 46 Seminary
McMahon Mrs., wid Peter, 332 St. Catherine
McMahon Mrs. Bridget, wid John, 96 Bleury
McMahon Mrs. Marg., wid Francis, trader, 100 St. Lawrence
McMahon Mrs. Mar., wid Morgan, 47 Seminary
McMahon Patrick, trader, St. Ann's market, h 71 Dalhousie
McMann Felix, carter, 345 St. Bonaventure
McMann Francis, carpenter, 22 Latour
McMann John, paint grinder, 52 Dalhousie
McManniman Daniel, St. Patrick n Island
McManniman James, laborer, St. Patrick n Island
McManus Francis, gardener, 20 Bagg
McManus John, farmer, Dorchester avenue, Côte St. Antoine
McManus John, tailor, 5 St. Lawrence
McManus Patrick, laborer, 77 Dalhousie
McManus Patrick, shoemaker, 25 Sanguinet
McManus Peter, machinist, Farm n Wellington
McManus Terence, shoemaker, 25 Sanguinet
McMARTIN JOHN, agent, American Express line of steamers, 67 Common, h 11 Belmont
McMartin John, P. O. clerk, 585 St. Catherine
McMASTER WILLIAM, cabinetmaker and upholsterer, 360 and 362 Notre Dame
McMASTER WILLIAM, & CO., sole licensees and manufacturers of the Victoria washing machine, 360 Notre Dame. *See Advertisement*

Branch Office, 104 St. Frs. Xavier Street, Simpson & Bethune, General Agents.

R. CAMPBELL & Co., Carpet, Oil Cloth and Curtain Warehouse, 101 Great St. James Street.

McMILLAN & CARSON, merchant tailors and wholesale clothiers, 150 McGill. *See Advertisement*
McMillan David, of McMillan & Carson, 310 Colborne av
McMillan Donald, joiner, 637 St. Joseph
McMillan Hugh, baker, 13 Friponne
McMillan Hugh, cooper, Congregation
McMillan James, of McMillan & Carson, 310 Colborne av
McMILLAN JOHN, provision dealer, 87 St. Paul cor Bonsecours
McMillan John, trader, 15 Victor
McMillan Mrs. M., wid John, 44 City Councillors
McMullin Dennis, laborer, Farm n Wellington
McMullin John, 163 Colborne
McMullin John, grocer, 163 Vitré
McMullin Mrs. Sarah, wid Joseph, 20 Berthelet
McMullin Peter, tailor, 64 Cemetery
McMurdy Robt., engineer, 298 St. Bonaventure
McNab Alexander, conductor, 102 Barré
McNab J., student, bds at 91 St. Urbain
McNab Thomas, assistant secretary Corn exchange, head of Simpson
McNally Ber., clerk, Allan's building, Youville
McNally George, laborer, 353 William
McNally John, fireman, 63 Colborne
McNally John, laborer, 19 Eleanor
McNally Michael, dealer, 14 Basin
McNally Thomas, clerk, 122 Colborne
McNally Wm., brushmaker, 20 St. Geneviève
McNAMARA DANIEL, grocer, wine and spirit dealer, 369 St. Joseph, h 365 St. Joseph
McNamara James, laborer, 26 St. Patrick
McNamara James, laborer, 267 William
McNamee Daniel, jun., 81 Sanguinet
McNamee Daniel, sen., 81 Sanguinet
McNamee F. B., contractor, 275 St. Antoine
McNamee G. & C., grocers, cor Centre & Condé
McNamee George, grocer, 107 St. Antoine
McNamee Mrs. Mary, wid Geo., 23 Shannon
McNaughton John, clerk, 75 Vitré
McNaughton Stephen, trader, 37 Gain
McNaughton Wm., forwarder, 998 Dorchester
McNeil Archibald, bookkeeper, 363 Wellington
McNeil Daniel, shoemaker, 53 Seminary
McNeil George, shoemaker, 15 St. François
McNeil Henry, laborer, 59 St. Paul
McNeil John, carpenter, 71 Versailles
McNeil John, huckster, St. Antoine market, h 71 Versailles
McNeil Wm., broker, 56 City Councillors
McNevin Daniel, contractor, 148 Nazareth, h Burnside terrace, 30 University
McNevin Daniel, groom, 20 Gain
McNicol T., laborer, 93 Inspector
McNider James H., examining warehouse keeper, 45 St. Constant
McNider Mrs., wid, 638 St. Joseph
McNider Mrs. Hannah, wid Jas., 58 Chenneville
McNIECE JAMES, jun., grocer, wine and spirit merchant, 44 St. Paul
McNiece James, sen., trader, Bonsecours market, h 46 St. Paul
McNulty Charles, shoemaker, 51 St. George
McNulty Francis, shoemaker, 40 Jurors
McNulty Neil, gardener, Aqueduct opp St Antoine market
McOwan John, of John McOwan & Co., Lachine
McOWAN JOHN, & CO., wholesale boot and shoe manufacturers, 18 Lemoine
McPhail John, printer, 16 St. Radegonde
McPhee J. R., telegraph operator, 159 Germain
McPhee John, bookkeeper, 125 St. Charles Borromée
McPHEE REV. ANGUS, minister of Evangelical Union of Scotland, 259 St. George
McPherson Donald, commission merchant, 1 Grey Nun, h 670 Dorchester
McPherson John, musical instrument maker, Place d'Armes hill
McPherson John R., bookkeeper, 78 Cathcart
McPherson Miss Catherine, music teacher, Place d'Armes hill
McPherson Walter S., storeman, 62 Dalhousie
McPherson Wm., grocer, 14 City Councillors
McPhillips Hugh, laborer, 85 Ontario
McPhillips Mrs. Sarah, wid Thos., laundress 50 Colborne
McQuade David, cabinetmaker, 18 Mountain
McQuade Frs., mason, Turgeon, Côteau St Augustin
McQuade John, carter, 34 St. Margaret
McQueen Daniel, cooper, 28 Sydenham
McQueen Wm., gatekeeper G. T. R., 531 St Bonaventure
McQuillan Miss E., dressmaker, 24 St. Lawrence
McQuillan Mrs. M., dry goods, 511 St. Mary
McQuillan Wm., laborer, 18 Colborne av
McQUISTEN PATRICK, city surveyor, 1 St. Hubert
McRae Mrs. Sarah, wid Murdoch, 115 Bleury
McRobie John, moulder, 24 St. Bonaventure
McRobie John, tailor, 122 German
McRory Patrick, grocer, 43 Ottawa
McShane Brian, butcher, St. Anns market, 19 St. François de Salles
McShane H., vegetables, 12 St. Gabriel mark
McShane Hugh, carter, 79 St. Patrick
McShane James, jun., butcher, 37 St. Ann market, h 74 St. Joseph
McShane James, sen., 141 St. Joseph
McShane Michael, butcher, 12 St. Anns market, h 72 St. Bonaventure
McShane Owen, carter, 129 Ottawa
McShane Patrick, butcher, 38 St. Anns market, h 141 St. Joseph
McSHANE RICHARD, grocery, provision and spirit store, 152 Wellington cor Dalhousie
McTiernay Patrick, laborer, 28 Devienne
McValley John, laborer, Petite Côte
McValley Thomas, gardener, Dorchester west n St. Antoine Tollgate
McVary Thos., gardener, Côte St. Antoine

LONDON AND LANCASHIRE FIRE AND LIFE INSURANCE COMPANIES,

R. CAMPBELL & Co., Carpet, Oil Cloth and Curtain Warehouse, 101 Great St. James Street.

cVey James, carpenter, 126 Nazareth
cVey Miss M., dressmaker, 139 St. Alexander
cVey Mrs. Flora, wid John, Long Point
cVicar Alex., boilermaker, 39 St. Patrick
cVicker Neil, engineer, 130 Prince
cVITTIE HENRY, Royal billiard and bowling saloon, 299 and 301 Notre Dame, h 18 St. Charles Borromée
cWatters William, clerk, 386 Dorchester
cWilliams Thomas, contractor, 94 St. Charles Borromée
adaire Jos., carter, r 110 St. Lawrence, St. J. Bte. village
adden Hugh, grocer, 301 William
adden Jeremiah, clerk, 113 German
adden William, storeman, 331 Seigneurs
adigan Daniel, grocer, 35 Kempt
adigan Thomas, laborer, 290 William
adrowcroft T., patternmaker, 38 Chenneville
agdalen Asylum, 697 St. Catherine
agee Robert, compositor, bds at 14 St. Henry
aggio Camille, barber, 180 Lagauchetière
agnon Bte., caulker, 522 St. Bonaventure
aguire Bernard, pork butcher, 10 Papineau market, h 49 Craig
AGUIRE & CO., ship chandlers and grocers, 285 Commissioners
aguire Dennis, of Maguire & Co., 283 Commissioners
aguire Hugh, carter, 134 Colborne
aguire James, laborer, r 41 Kempt
AGUIRE JOHN, grocery and tavern, 46 Colborne
aguire John, turner, Canning
aguire Mrs. F., dressmaker, 114 St. Lawrence
aher Alex., laborer, St. Dominique, St. J. Bte. village
aher Anthony, sergeant of police, 82 Panet
aher James, laborer, 21 Gain
AHER JOHN, grocer and tavern keeper, 138 St. Bonaventure
aher John, tollgate keeper, St. Lawrence Tollgate
aher Martin, huckster, 54 St. Louis
aher Mrs. Mary, wid Thomas, 15 Dumarais
aher Peter, cooper, 299 William
aher William, tavern, 691 Craig
aheux Alexis, laborer, 109 Montcalm
aheux Antoine, sawyer, 5 Blake
aheux Joseph, shoemaker, 113 Seaton
aheux L., carpenter, r 212 St. Chas. Borromée
aheux Louis, assistant clerk St. Lawrence market, h 206 St. Charles Borromée
aheux Louis, bricklayer, 285 St. Catherine
aheux Louis, carter, 119 Montcalm
aheux Miss A., milliner, 63 Notre Dame
aheux P., laborer, Margaret, Tannery west
aheux Thomas, shoemaker, 31 Papineau sq
aier Charles, laborer, Côteau St. Pierre
AHLER MAURICE, hatter and furrier, 296 Notre Dame
aon Jas., Racket court, 78 Fortification lane
Mahon Mrs. Mary, wid Edw., huckster, 25 St Lawrence market, h 30 Devienne
Mahon Patrick, storeman, 251 St. Martin
Mahon T. J., grocer, 608 Lagauchetière
Mahoney Daniel, 22 St. Antoine
Mahoney Daniel, laborer, r 299 William
Mahoney Edward, carpenter, 45 St. Philip
Mahoney Jeremiah, trader, 92 Shannon
Mahoney John, dry goods, 565 St. Mary
Mahoney Kane, laborer, 16 Gain
Mahoney Mrs. Mary, wid Matthew, 50 Wolfe
Mahoney Mrs. Mary, wid Patrick, 32 Eleanor
Mailhaut Frederick, shoemaker, 307 Mignonne
Mailler Mrs. Sophie, wid J., 285 St. Dominique
Maillet Alex., carter, 182 St. Nicholas Tollentin
Maillet Isaac, shoemaker, 162 Beaudry
Maillet Isaac, shoemaker, 359 Ontario
Maillet Miss Margaret, capmaker, 579 St. Mary
Maillet N., shoemaker, 103 St. Nich. Tollentin
Maillet Rémi, tailor, 362 St. Nicholas Tollentin
Maillotte A., bricklayer, 521 St. Bonaventure
Maillotte David, laborer, 155 St. Bonaventure
Mailloux Alexis, moulder, 233 St. Bonaventure
Mailloux Edward, baker, 53 Dupré lane
Mailloux George, organist, 55 Dupré lane
Mailloux Joseph, policeman, 111 Montcalm
Mailloux Octave, carpenter, 95 Cemetery
Mailloux Olivier, carter, 82 Fullum
Mailloux Pierre, laborer, Longue Pointe
Mailloux Pierre, laborer, St. Lawrence, St. J. Bte. village
Main Guard and Military Police, 41 Bonsecours
Mainville Frs., mason, 63 St. Dominique, St. J. Bte. village
Mainville Frs., mason, 71 St. Paul
Mainville Jean Bte., mason, Tannery east
Mainville Jérémie, laborer, Long Point
Mainville Louis, driver, 91 Amherst
Mainville Louis, laborer, 51 Lacroix
Mainville Michel, shoemaker, St. Dominique, St. J. Bte. village
Mainville Mrs. A., wid François, r 19 Wolfe
Mainville Pierre, stonecutter, 99 St. Dominique, St. J. Bte. village
Mair David, of Kingan, Winning & Mair, 714 Sherbrooke
Maisonneuve Joseph, carter, Côte St. Louis
Maisonneuve Jules, painter, 48 Beaudry
Maisonneuve Pascal, laborer, 24 Beaudry
Maisonneuve Séraphin, shoemaker, Amherst
Maitland Augustin, mason, 13 Bisson
MAITLAND & CO., 3 Place d'Armes hill
MAITLAND EDWARD, TYLEE & CO., importers of wines, liquors, teas, and general groceries, 15 Hospital
MAITLAND ROBERT, of Maitland & Co., bds at St. Lawrence hall, 31 Gt. St. James
Majeau Arthur, sculptor, 54 Jurors
Majeau Cyprien, saloon, 626 St. Catherine
Majeau Cyprien, tinsmith, 622 St. Catherine
Majeau Jean Bte., cooper, off Rolland lane
Majeau Joseph, carpenter, 534 St. Catherine

COMPANIES, Branch Office, 104 St. Frs. Xavier Street, Simpson & Bethune, General Agents.

R. CAMPBELL & Co., Carpet, Oil Cloth and Curtain Warehouse, 101 Great St. James Street.

Major Augustin, laborer, r 144 St. Martin
MAJOR J. B., blacksmith and dealer in stoves and tinware, 120 Bleury cor Dorchester
Major James E., of Dyde & Major, Erin cottage, Guy n Dorchester
Major Mrs. Eleanor, wid Toussaint, 65 Jurors
Major Peter, boatman, 32 Ottawa
Major Théotisse, wid C., Tannery west
Major Timothé, laborer, 215 St. Dominique
Major Toussaint, carpenter, 4 St. Henry
Major Zéphire, joiner, 240 Visitation
Malard Léon, clerk, 462 Dorchester
Malbon Rupert, sergt. M. G. G., 153 Sanguinet
Malbœuf Antoine, shoemaker, 156 Beaudry
Malbœuf Arthur, Canadian Express Co., 18 St. David lane
Malboeuf Jean Bte., farmer, Côte des Neiges
Malbœuf Jean Bte., tanner, Côte des Neiges
Malchelosse Misses, 173 St. Joseph
Malchelosse Nap., organ builder, 34 St. Joseph
Malcolm Mrs. Elizabeth, wid Robert, 421 Craig
Maleau Michel, shoemaker, 316 St. Nicholas Tollentin
Malherbe Joseph, joiner, George Hypolite, St. J. Bte. village
Malherbe Martin, clerk, 249 St. Dominique
Malhiot Edouard, laborer, 5 Bourgoyne place, Canning
Malhist Peter, carpenter, 166 St. Antoine
Maliah Patrick, laborer, 357 Wellington
Mallen Mrs. Helen, wid Hugh, r 509 Dorchester
Mallette Alphonse, butcher, 19 St. Anns market, h 37 Mountain
Mallette Antoine, butcher, 10 St. Anns market, h 37 Mountain
Mallette Hyacinthe, engineer, 45 Labelle
Mallette Jean Bte., milkman, 591 St. Joseph
Mallette Jérémie, butcher, 35 St. Antoine market, h 39 Mountain
Mallette Joseph, butcher, 387 St. Joseph
Mallette Louis Z., grocer, 572 St. Joseph
Mallette Siméon, laborer, r 27 St. Mary
Mallette Victor, butcher, 583 St. Joseph
Mallon Mrs. Alice, wid Patrick, 85 Murray
Mallone John, laborer, Turgeon, Côteau St. Augustin
Malloon Mrs. Anne, wid Joseph W., boarding house, 161 College
Malo Eugène, joiner, 196 St. George
Malo François, carter, 20 Lafontaine
Malo François, stonecutter, 57 Voltigeurs
Malo Isaïe, shoemaker, 8 Boyer
Malo Jean, laborer, 165 St. André
Malo Louis, bailiff, 397 St. Catherine
Malo Mrs. Catherine, wid Louis, 8 Panet
Malo Narcisse, joiner, 47 Versailles
Malo Narcisse, laborer, Hochelaga
Malo Norbert, tailor, 606 St. Mary
Malo Ovide, of Malo & Ritchot, 253 Notre Dame
Malo P. L., 31 St. Louis
Malo Pierre, laborer, 7 Schoolhouse
Malo & Ritchot, tailors, 253 Notre Dame
Malone Francis, laborer, 63 Murray
Malone John, laborer, off 271 Colborne av
Malone Moses, tanner, 649 St. Joseph
Malone Patrick, carter, 29 St. David lane
Malone Thomas, customs officer, 699 Craig
Malone William, hotel, 246 St. Lawrence
Malone William, tavern, 74 St. Urbain
Malone William, shoemaker, 24 Colborne av
MALONE WILLIAM, jun., grocer and provision dealer, 144 Vitré cor St. Urbain
Maloney James, blacksmith, 37 St. Bonaventure
Maloney James, carter, 241 St. Martin
Maloney John, grocer, 182 Vitré
Maloney Michael, storeman, 107 Inspector
Maloney Mrs. Mary, wid David, 136 St. Bonaventure
Maloney Patrick G., marblecutter, 794 Craig
Malouin Joseph, joiner, 47 St. Christophe
Malouin Louis, grocer, 101 St. Christophe
Malouin Louis, grocer, r 122 Mignonne
Malouin Louis, shoemaker, 401 St. Nicholas Tollentin
Malouin Timothy, joiner, 466 St. Nicholas Tollentin
Malouin Xavier, laborer, 95 St. Dominique, St. J. Bte. village
Maltby Samuel, plumber, 616 Lagauchetière
Manahan William, tobacconist, 462 St. Mary
Manby Robert, lumber merch't, 26 St. Elizabeth
Mand William, laborer, Rivière St. Pierre road
Mandel Auguste, of Mandel Frères, 113 Chamb de Mars
MANDEL FRÈRES, importers of French cloths and dry goods, 362 St. Paul
MANDEL LÉON, of Mandel Frères, 113 Chamb de Mars
Mandel Louis, of Mandel Frères, 113 Chamb de Mars
MANDEVILLE F., notary public and agent 71 St. Paul
Mandeville Mrs. Adelaide, furs, 59 Chaboille
Mangan James, laborer, 24 Eleanor
MANHATTAN FIRE INSURANCE COMPANY, Simpson & Bethune, agents, 1 St. François Xavier
Mann David, jun., 141 McGill
Mann David, sen., of Mann and Son, 141 McGill
Mann David Daniel, bookkeeper, 112 King
MANN & SON, merchant tailors and clothiers 139 McGill
Mann William, Guy n Dorchester
Manning Robert, shoemaker, 85 St. Maurice
Manning T. F., tailor, 123 St. Lawrence
Manning Walter J., tinsmith, 376 Dorchester
Manors Edward, mason, 192 St. Nicholas
Manseau Théophile, baker, 9 Smallwood
Mansfield Joseph, carter, 10 Anderson
MANSFIELD MARTIN, proprietor Byton house, 1 St. François Xavier cor Commissioners
MANSFIELD PATRICK, Theatre Royal saloon 583 Craig cor Cotté

LONDON AND LANCASHIRE FIRE AND LIFE INSURANCE COMPANIES.

R. CAMPBELL & Co., Carpet, Oil Cloth and Curtain Warehouse, 101 Great St. James Street.

MANSFIELD WM., groceries, provisions and liquors, 60 Bleury cor Lagauchetière
Manson John, clerk, bds at 47 Vitré
Manson William, bds at 57 St. Antoine
Manta Mrs. Marguerite, wid Jean Bte., 55 St. Christophe
Mantas Dion, brickmaker, Tannery west
Mantas George, farmer, Côteau St. Pierre
Mantas Honoré, laborer, St. Henry, Tannery w
Mantas Léon, laborer, St. Henry, Tannery west
Mantha J. B., undertaker, 367 St. Lawrence
Manton Joseph, gunsmith, 689 Craig, h Berry lane
Manuel Pierre, plasterer, 19 Durham
MAP OF THE CITY OF MONTREAL, published by Plunkett & Brady, 67 Gt. St. James
Marand Frs., Railroad hotel, 33 Chaboillez sq
Maranda Joseph, carter, 10 Rolland lane
Marc-Aurelle Hy., tailor, 225 St. Lawrence
Marceau Bernard, painter, 278 Notre Dame
Marcelais Charles, clerk, 205 St. Constant
Marcelais F. X., saloon, St. Catherine n Visitation
Marcelais L., laborer, 78 St. Nicholas Tollentin
Marcelais Napoléon, shoemaker, 94 St. Félix
Marcellin Elzéar, carter, 86 Dufresne
MARCH G., & CO., general produce merchants, 22 Foundling
Marchand Athanase, painter, off Rolland lane
Marchand Charles, engineer, 131 Chatham
Marchand Charles, grocer, 398 St. Joseph
Marchand Charles A., of L. Marchand & Co., 13 Rousseau
Marchand David, roller, St. Joseph n Tollgate
MARCHAND EDMOND, grocer and provision dealer, 398 St. Joseph cor Mountain
Marchand Edouard, iron finisher, 239 Seigneurs
Marchand Edouard, machinist, 738 St. Joseph
Marchand Jean Bte., joiner, 19 St. André
MARCHAND L. W., deputy clerk, Court of Appeals, 10 St. Charles Borromée
Marchand Louis, of L. Marchand & Son, 6 St. Charles Borromée
MARCHAND LOUIS, & SON, exchange brokers, 94 St. François Xavier
MARCHAND MÉDÉRIC, advocate, 43 St. Vincent, h 55 Sanguinet
Marchand Philip, baker, 272 St. Lawrence
Marchant Alfred, plumber, 470 St. Mary
Marchaterre Michel, carter, 12 Rolland lane
Marchbank John, storeman, 142 St. Urbain
Marchbank William, 115 Papineau road
Marchesseault Napoléon, brakeman, Centre
Marcille Bazil, laborer, 61 Beaudry
Marcille François, laborer, Basin west
Marcille Mrs. Angélique, wid Pierre, grocer, Emery cor Sanguinet
Marcotte Adolphe, carter, 499 St. Lawrence
Marcotte André, grocer, 58 Visitation
Marcotte Charles, architect, 2 Little St. James, h cor Lagauchetière and Visitation
Marcotte Guillaume, tailor, 110 Wolfe
Marcotte Henri, clerk, 130 Wolfe
Marcotte Jacques, clerk, 130 Wolfe
Marcotte James, foundry, 95 Craig
Marcotte Jean Bte., jun., carter, Cadieux n Napoleon
Marcotte Jean Bte., sen., milkman, Cadieux n Napoleon
Marcotte Léon, shoemaker, 25 St. Dominique, St. J. Bte. village
Marcotte Pierre, gardener, 45 Labelle
Marcotte Victor, clerk, 130 Wolfe
Marcou Jean Bte., tinsmith, 225 St. Constant
MARCOU JOHN L., hatter and furrier, 186 and 363 Notre Dame
Marcoux Jean Bte., clerk, 221 Sanguinet
Maréchal Jean Bte., Tannery west
Maréchal Louis, laborer, Tannery west
Maréchal Maxime, shoemaker, Tannery west
Marenda Mrs. Marie, wid Louis, 233 St. George
Marien Athanase, tanner, r 226 St. Lawrence
Marien & Fils, flour dealers, 121 St. Paul
Marien François, of Marien & Fils, 122 Panet
Marien Israel, carter, 246 Visitation
Marien Mrs. Cecile, wid François, 79 Seaton
MARIEN NARCISSE, dry goods, 69 Notre Dame, h 29 Bonsecours
Marien Narcisse, of Marien & Fils, 122 Panet
Marien Pierre, shoemaker, 250 Visitation
Marien Roch, carter, Beaudry n Ontario
Marineau Camille, shoemaker, 57 George Hypolite, St. J. Bte. village
Marineau Joseph, grocer, 29 St. Dominique, St. J. Bte. village
Marineau Joseph, stonecutter, St. Catherine n Visitation
Marier Alderic, clerk, 464 St. Mary
Marier Antoine, joiner, St. Lawrence, St. J. Bte. village
Marion Amable, jun., mason, 256 Panet
Marion Amable, sen., contractor, 254 Panet
Marion Edward, carpenter, 293 St. Catherine
Marion Hubert, 18 St. Félix
Marion Jean, veterinary surgeon, 42 St. George
MARION JEAN BAPTISTE, dry goods, 166 Notre Dame, h 11 Vitré
Marion Léon, trader, 22 Wolfe
Marion Louis, tailor, 243 Notre Dame
Marion Olivier, cabinetmaker, 173 Wolfe
Marion Paul, clerk, 238 Panet
Markey Aug., laborer, Marlborough, Hochelaga
Markey M., tailor, 497 St. Joseph
MARKGRAF CHARLES F. A., M.A. professor McGill University, 335 Dorchester
Markin Patrick, laborer, r 41 Kempt
Marks Joseph, inspector of locomotives, Wellington n Magdalen
MARLER G. L., accountant, Seminary of St. Sulpice, h University terrace, 84 University
Marlor John, watchmaker, 5 Murray
Marlow Michael, carter, 16 Anderson
Marlow Paul, sugar refiner, 12 Lusignan
Marois Benjamin, laborer, Aqueduct n Railroad

Branch Office, 104 St. Frs. Xavier Street, Simpson & Bethune, General Agents.

R. CAMPBELL & Co., Carpet, Oil Cloth and Curtain Warehouse, 101 Great St. James Street.

Marois Honoré, jun., shoemaker, r 107 Durham
Marois Honoré, sen., shoemaker, r 107 Durham
Marr James, laborer, r 13 Busby lane
MARRIAGE WALTER, agent and commission merchant, 30 Lemoine, h 108 St. Mary
Married soldiers quarters, 20 and 22 Bonsecours
Married soldiers quarters Royal Artillery, 35 to 47 St. Paul
Married soldiers quarters 30th regt., 259 St. Mary
Married soldiers quarters 60th Rifles, College opp Duke
Married soldiers quarters 60th Rifles, 34 William
MARRIN PAUL, & CO., manufacturers of tobacco and cigars, and importers of meerschaum and fancy pipes, 135 McGill
MARSAN A. T., advocate, 52 St. Gabriel
Marsan Joseph, carpenter, 140 Beaudry
Marsant Baptiste, laborer, Hochelaga
Marsant Joseph, tinsmith, 379 St. Mary
Marsant Louis, sawyer, 239 Lagauchetière
Marseau Mrs. Julie, wid Et., milliner, 93 Berri
Marsh Brothers & Co., Sheffield, manufacturers of steel, cutlery, files, &c., S. H. Thompson, agent, 12 Lemoine
MARSH J. H., chemist and druggist, and dealer in patent medicines, perfumeries, &c., 40 Victoria sq
Marsh John, stonecutter, 2 Evans court, 12 St. Monique
MARSH MRS. J. H., young ladies seminary, 42 Victoria sq
Marsh Mrs. S., wid Alex., 555 Lagauchetière
Marsh Robert, conductor G.T.R., 210 Chatham
Marshall & Brooks, preparatory school, 7 St. Alexander
Marshall Charles, storeman, Youville
Marshall Edward J., machinist, Magdalen
Marshall James, clerk, Alma terrace, Centre
Marshall Peter, carter, Olier east
Marshall Thomas, fitter, 12 Sebastopol
Marshall William, tailor, 19 St. Germain
Marsicotte Ferdinand, mason, 195 Beaudry
Marsoin François X., of Robert & Marsoin, 14 Amherst
Marteau Césaire, carpenter, 239 St. Constant
Marteau George, plasterer, 133 Chatham
Martel Antoine, baker, 100 Durham
Martel Antoine, shoemaker, 414 Lagauchetière
Martel Edmond, carter, 26 Beaudry
Martel François X., joiner, 135 Dorchester
Martel Hubert, carter, 35 Dufresne
Martel Joseph, clerk, 581 St. Mary
Martel Joseph, laborer, 163 Panet
Martel Joseph, policeman, 91 Sydenham
Martel Louis, carpenter, 103 Amherst
Martel Mrs. Ausité, wid Louis, seamstress, 262 St. Catherine
Martel Théophile, laborer, Côte St. Louis
Martel Théophile, quarryman, Côte St. Louis
Martel X., shoemaker, St. Henry, Tannery west
Martin Adolphe, joiner, 212 St. Catherine
Martin Augustin, carpenter, 186 Beaudry
Martin Charles, house carpenter, 701 St. Joseph
Martin Daniel, shoemaker, 200 St. Patrick
Martin dit Varsoi Jac., bookkeeper, 405 Craig
Martin Edward, driver, 40 Amherst
Martin Etienne, stonecutter, 6 Vallée
Martin François, grocer, 35 Emery
Martin George, butcher, 11 St. Antoine market, h St. Joseph
MARTIN GEORGE, dealer in photographers' materials, 40 St. John
MARTIN GEORGE, photographic artist, 10 St. Peter cor Craig
Martin Hugh, laborer, r 45 Prince
Martin Hugh, shoemaker, 42 Lagauchetière
Martin Jacob, box maker, 93 Amherst
Martin Jacob, carpenter, 103 Craig
MARTIN JAMES, carpenter and builder, 33 St. George, h 537 Dorchester
Martin James, cook, 147 Gt. St. James
Martin James, G. T. R., 215 College
Martin James, laborer, 509 Lagauchetière
Martin Jas., moulder, Canning terrace, Canning
MARTIN JOHN, wholesale importer of hatters and furriers trimmings, furs, plushes, &c., St. Peter cor Notre Dame, h Hochelaga
Martin John, bricklayer, 184 St. Bonaventure
Martin John, grocer, 2 St. Geneviève
Martin John, laborer, Athol
Martin John, laborer, 44 Lagauchetière
Martin John, of P. B. Martin & Bro., 663 Craig
MARTIN JOHN, plumber and gasfitter, stove &c., 25 St. Antoine
Martin Jonas, shoemaker, 107 Amherst
Martin Jonathan, ironmaker, 106 Shannon
Martin Joseph, gardener, Côte des Neiges
Martin Joseph, painter, 34 Chaboillez
Martin Joseph, shoemaker, r 31 Emery
Martin Jules, dealer, 12 St. Paul
Martin L. S., notary, 85 Cadieux
Martin Miss Josette, r 12 St. Claude
Martin Moses, carpenter, 84 Inspector
Martin Mrs., wid George, 365 Wellington
Martin Mrs. Ann, wid Charles, boardinghouse 4 Chaboillez sq
Martin Mrs. Catherine, wid James, 128 Prince
Martin Mrs. John, grocer, 23 St. Antoine
Martin Mrs. Marianne, wid James, 67 Sanguin
Martin Mrs. Martha, wid Hugh, 381 St. Mary
Martin Mrs. Mary Ann, wid Wm., 97 Amherst
Martin Mrs. Sophie, wid Bartholomew, 1 Lagauchetière
Martin Narcisse, trader, 6 St. Paul, h 30 D salaberry
Martin P. B., of P. B. Martin & Bro., 663 Cra
MARTIN P. B., & BROTHER, stationers, a envelope manufacturers, 663 Craig
Martin Patrick, carter, 241 St. Martin
Martin Peter, laborer, St. Patrick n Island
Martin Philip, laborer, 114 Shannon
Martin Pierre, of Grenier & Martin, 49 Sanguin
Martin Simon, collector, 517 St. Catherine

LONDON AND LANCASHIRE FIRE AND LIFE INSURANCE COMPANIES.

R. CAMPBELL & Co., Carpet, Oil Cloth and Curtain Warehouse, 101 Great St. James Street.

MARTIN S. E., agent G. T. R., Point St. Charles
Martin Tertullien, joiner, St. Lawrence, St. Jean Bte. village
MARTIN THOMAS, hairdresser and perfumer, 190 Notre Dame
Martin Thomas, servant, 87 College
MARTIN THOMAS ALBERT, sheriff's officer, 20 Little St. James, h Côte St. Antoine
Martin Wm., clerk, 125 Colborne
Martin William, shipwright, bds at 36 Mill
Martineau Alfred, laborer, St. Lawrence, St. J. Bte. village
Martineau Alp., quarryman, Côte St. Louis
Martineau Auguste, quarryman, Côte St. Louis
Martineau Benjamin, trader, 118 Montcalm
Martineau Casimir, jun., quarryman, Côte St. Louis
Martineau Casimir, sen., quarryman, Côte St. Louis
Martineau Charles, laborer, 190 Montcalm
Martineau Dieudonné, carter, 173 Visitation
Martineau Edo. A., hairdresser, 260 St. Joseph
Martineau Etienne, stonecutter, Côte St. Louis
Martineau Frs., boatman, Hochelaga n Tollgate
Martineau François, painter, 171 Panet
Martineau Frs. Xavier, carter, Côte St. Louis
Martineau Geo., butcher, 13 St. Antoine market, h 13 Lusignan
Martineau Jean Bte., grocer, 77 Seaton
Martineau Jérémie, laborer, St. Rose Délima, Côteau St. Augustin
Martineau Jos., quarryman, Côte St. Louis
Martineau Julien, butcher, 22 St. Antoine market, h 13 Lusignan
Martineau L., 8 Rochelle, St. J. Bte. village
Martineau Louis, quarryman, 159 Wolfe
Martineau Louis, shoemaker, 631 St. Joseph
Martineau Mrs. Catherine, wid Etienne, St. Lawrence, St. J. Bte. village
Martineau Mrs. Mary C., wid A., 160 Montcalm
Martineau Narcisse, dealer, Bonsecours market, h 158 Montcalm
Martineau Narcisse, laborer, 51 Seaton
Martineau Paul, potash maker, 274 Visitation
Martineau Pierre, joiner, 236 Mignonne
Martineau Pierre, quarryman, Côte St. Louis
Martineau T., storeman, German n Ontario
Martineau Turgeon, r 27 St. Mary
Martinette Narcisse, laborer, 10 Smallwood
Mason Andrew, Farm n Wellington
Mason James, horseshoer, 6 Papineau sq
Mason John, shoemaker, St. Patrick n Island
Mason Morgan, laborer, 17 Shannon
Mason Mrs. Ann, wid John, boarding house, 12 St. Adolphus
Mason Samuel W., bookbinder, 12 St. Adolphus
Massé Alexander, cooper, 75 Mountain
Massé Jean Bte., laborer, 419 Wellington
Massé Miss Esther, grocer, 90 Beaudry
Massey James, bookkeeper, 51 St. Bonaventure
MASSEY SAMUEL, missionary, 938 Dorchester
Massie Cyrille, trader, 169 Montcalm
Massie Edmund, cooper, 183 Montcalm
Massie François, mason, 181 Montcalm
Massie J. Bte., 625 St. Joseph
Massie Joseph, grocer, 625 St. Joseph
Massie Martin, cooper, 181 Montcalm
Massie Olivier, stonecutter, 179 Montcalm
Masson Adolphe, of D. Masson & Co., cor St. Hubert and Dorchester
Masson Alfred, of D. Masson & Co., cor St. Hubert and Dorchester
Masson Antoine, pork butcher, Bonsecours market, h Hochelaga
Masson Cyrille, shoemaker, Hochelaga
MASSON D., & CO., wholesale grocers and commission merchants, 31 St. Peter
Masson Damase, of D. Masson & Co., cor St. Hubert and Dorchester
Masson Dominique, pork butcher, Bonsecours market, h Hochelaga
MASSON ESTATE, L. Beaudry, manager, cor St. Gabriel and Little St. James
Masson Frs. X., farmer, Côte des Neiges
Masson Guillaume, carter, 99 George Hypolite, St. J. Bte. village
Masson Henri, shipcarpenter, Hochelaga
Masson Ignace G., mason, 33 Dufresne
Masson Pierre, shipcarpenter, Hochelaga
Masson Xavier, cooper, 22 Dufresne
Masterman Wm., butcher, 8 St. Anns market, h off St. Joseph n Tollgate
Masterson William, laborer, Côte St. Paul
Matchitt Miss, seminary, 20 St. Radegonde
Matchitt Misses, ladies school, 3 Nightingale place, 967 St. Catherine
Matchitt Mrs. R. J., 3 Nightingale place, 967 St. Catherine
Matchitt R. W., of R. W. Matchitt & Co., 3 Nightingale place, 967 St. Catherine
MATCHITT R. W., & CO., manufacturers of kid mitts and gloves, 387 Notre Dame
MATHEWSON & CO., wholesale boot and shoe manufacturers, 204 McGill
Mathewson Hugh, of J. A. & H. Mathewson & Co., 50 Durocher
Mathewson Hugh, jun., of Mathewson & Co., 42 Durocher
Mathewson J. A., of J. A. & H. Mathewson, 802 Sherbrooke
MATHEWSON J. A. & H., importers and wholesale grocers, 202 McGill
Mathewson James L., of John Mathewson & Son, 4 Inspector
Mathewson John, of John Mathewson & Son, 4 Inspector
MATHEWSON JOHN, & SON, soap, candle, and oil manufacturers, 10 to 26 Inspector cor College. *See Advertisement*
Mathewson John W., clerk, Cadieux, St. J. Bte. village
Mathewson Lavers, bank clerk, 61 City Councillors

Branch Office, 104 St. Frs. Xavier Street, Simpson & Bethune, General Agents.

R. CAMPBELL & Co., Carpet, Oil Cloth and Curtain Warehouse, 101 Great St. James Street.

Mathewson Mrs., wid Samuel, 200 McGill
Mathewson Mrs. Ann, wid John, sicknurse, 119 St. George
Mathewson Samuel, of G. Childs & Co., 5 Shakspeare terrace, 93 University
Mathias Célestin, baker, 248 St. Charles Borromée
MATHIESON REV. ALEXANDER, D. D., minister of St. Andrew's church, church of Scotland, 59 Mayor
Mathieu Alexis, gardener, 309 Papineau road
Mathieu Ant., laborer, Beaudry n Robin lane
Mathieu D., laborer, St. Catherine n Visitation
Mathieu Dr. E., dentist, 192 Notre Dame, h 177 Craig
Mathieu François, 126 Wolfe
Mathieu Gilbert, blacksmith, 164 German
Mathieu Olympe, joiner, 128 Wolfe
Mathieu Philias, baker, r 106 Durham
Mathieu Pierre, of Jobin & Mathieu, 177 Craig
Mathieu Thomas, laborer, 87 Dufresne
Mathurin Jos., jun., tailor, 228 Lagauchetière
Mathurin Jos., sen., tailor, 228 Lagauchetière
MATHURIN NAPOLÉON, merchant tailor and clothier, 211 St. Dominique
Matinson John, patternmaker, 38 Perthius
Matt Marcille, carter, 17 Bonaparte
Matté M., laborer, 40 Little St. James
Matthews Daniel, 123 St. Constant
MATTHEWS GEORGE, 2 Phillips hall st
Matthews J. H., joiner, bds at 568 Lagauchetière
Matthews Mrs. Anna, wid John, matron Christ Church poorhouse, 103 St. Charles Borromée
Matthews Mrs. G., wid A., boardinghouse, 587 Lagauchetière
Matthews Patrick, storeman, 188 St. Antoine
Matthews R., Richmond house, 528 St. Joseph
Matthews S. R., machinist, 586 Wellington
MATTHEWS STEPHEN, merchant tailor and clothier, 415 Notre Dame, h Dorchester cor Fort
Matthews Thomas, cabinetmaker, bds at 14 St. Henry
Matthews Thomas, r 84 St. Constant
Matthews Thomas, teacher, 383 Wellington
MATTHEWS THOMAS, Metropolitan saloon, 238 Notre Dame
Matthews William, engineer, 379 William
Matthieu Charles, laborer, 267 St. Dominique
Matthieu J., shoemaker, 261 St. Dominique
Matthieu Joseph, laborer, r 81 St. Mary
Matthieu Sévère, carpenter, 42 St. Martin
Mattimore Mrs. Mary, wid B., 403 Wellington
Mattinson James, engineer, 55 Fortification lane, h 534 Craig
Matty Joseph, blacksmith, 14 Sebastopol
Maturin Camille, tailor, 365 St. Mary
Maturin George, hotel, Hochelaga
Maubrillant Louis, mason, 238 Mignonne
Mauffette Joseph, academy, 480 St. Joseph
MAUME MRS. M., wid Matthew, coal oil and lamp store, 164 Gt. St. James, h 22 Jurors
MAUNY REV. H., Wesleyan minister, 18 Latour
Maure François, stonecutter, 120 Montcalm
Mavor J., of J. Mavor & Co., 127 St. Alexander
MAVOR JAMES, & CO., marble works, 111 St. Peter n Craig
Maw Miss A., boardinghouse, 45 St. Alexander
Mawer William, engineer, 541 Wellington
Maxwell Archibald, clerk, 31 Metcalf
Maxwell E. J., of E. J. Maxwell & Co., 23 Metcalf
MAXWELL E. J., & CO., lumber merchants, 715 Craig cor St. Alexander
Maxwell Edward, builder, 10 Hanover
Maxwell James, bookkeeper, 13 Amity
Maxwell James W., bookkeeper, 368 Fullum
MAXWELL MISS ELIZABETH, teacher, Panet street model school, 75 Panet
Maxwell Robert, laborer, 16 Grey Nun
Maxwell William, accountant and gen'l agent, 403 St. Paul, h 80 Aylmer
MAY JOSEPH, importer dry goods, wholesale, 489 St. Paul, h 279 St. Charles Borromée
May Mrs. A., wid E., Grand Trunk n Seigneurs
May S. H., of S. H. May & Co., 77 Durocher
MAY S. H., & CO., importers of paints, oils, glass, brushes, varnish, &c., 474 St. Paul and 395 Commissioners. *See Advertisement*
MAY THOMAS, & CO., importers of straw and fancy dry goods, 480 St. Paul and 401 Commissioners
Mayball Dr. Moses, 242 Lagauchetière
Mayball Robert, veterinary surgeon, 62 Lagauchetière
MAYBANK GEORGE, Three Rivers hotel, 25 Commissioners
Mayer Antoine, contractor, 384 St. Catherine
Mayer Edward, lettercarrier, 168 St. André
Mayer Elie, saloon, 50 St. Lawrence
Mayer Jacques, stonecutter, 116 Beaudry
Mayer Louis, mason, 445 St. Mary
Mayer Noël, laborer, 275 St. Lawrence
MAYER WILLIAM, P. O. clerk, 43 Champ de Mars
Mayerhoffer L., professor of piano and singing, 249 St. Dominique
Mayers Thomas, bricklayer, 42 Bronsdon lane
Maynard William, tailor, 96 St. François Xavier
Mayo Henry, enginedriver, Condé n Centre
MAYO JOHN, junk dealer, 494 St. Mary
MAYOR'S OFFICE, J. L. Beaudry, mayor, City hall, St. Paul
Mayrand Louis A., clerk, 174 St. Lawrence
MAYSENHOELDER & BADDELEY, working jewellers and chain makers, established 1814, 24 St. Lambert
Maysenhoelder David, of Maysenhoelder & Baddeley, 31 Grothé
Maythen Michael, laborer, 234 William
Mayville Alex., carpenter, 199 Lagauchetière
Mayville Ant., shoemaker, 199 Lagauchetière
Mazurette Edmond, shoemaker, 30 Beaudry
Mazurette Hubal, tailor, 373 St. Lawrence

LONDON AND LANCASHIRE FIRE AND LIFE INSURANCE COMPANIES,

minister, 18 Latour
, 120 Montcalm
, 127 St. Alexander
arble works, 111 St.
e, 45 St. Alexander
541 Wellington
31 Metcalf
Maxwell & Co., 23
lumber merchants,
nder
10 Hanover
r, 13 Amity
eeper, 368 Fullum
ETH, teacher, Panet
Panet
6 Grey Nun
ant and gen'l agent,
er
ry goods, wholesale,
Charles Borromée
d Trunk n Seigneurs
Co., 77 Durocher
orters of paints, oils,
&c., 474 St. Paul and
e Advertisement
porters of straw and
. Paul and 401 Com-
agauchetière
y surgeon, 62 Lagau-
hree Rivers hotel, 23
r, 384 St. Catherine
er, 168 St. André
Lawrence
r, 116 Beaudry
St. Mary
St. Lawrence
). clerk, 43 Champ
f piano and singing,
, 42 Bronsdon lane
St. François Xavier
Condé n Centre
494 St. Mary
. Beaudry, mayor,
74 St. Lawrence
DDELEY, working
rs, established 1814
ysenhoelder & Bad-
234 William
199 Lagauchetière
199 Lagauchetière
ker, 30 Beaudry
3 St. Lawrence

R. CAMPBELL & Co., Carpet, Oil Cloth and Curtain Warehouse, 101 Great St. James Street.

azurette O., shoemaker, 279 St. Dominique
azurette S., jun., professor of music, 56 Aylmer
azurette Solomon, tailor, 50 Aylmer
azurette Urgèle, 279 St. Dominique
eade John, butcher, 1 Papineau market, h 21 Papineau sq
eade Mrs. Ann, wid George, 271 Bleury
eagher Edmond, moulder, 98 Queen
eaney Mrs. Jo., wid Peter, 639 St. Joseph
eaney Peter, laborer, 25 Aylmer
ECHANICS INSTITUTE READING ROOM AND LIBRARY, S. M. Sansum, superintendent, 108 Gt. St. James
echanics Long room, Wm. Slack, proprietor, 540 St. Mary
EDICAL DÉPOT, W. E. Bowman, M.D., proprietor, 384 Notre Dame cor St. John
EDICAL FACULTY, McGILL COLLEGE, 23 Cotté
EDICAL HALL, Kenneth Campbell & Co., proprietors, 23 Gt. St. James; Branch establishment, Phillips sq
EEKER C. J., exchange broker, 51 St. François Xavier, h 743 Sherbrooke
eehan Charles, carter, 243 St. Martin
eehan John, laborer, 111 Murray
eehan Michael, Etienne n Wellington
eehan Michael, 71 St. Martin
eehan Michael, carter, 23 Erie
eehan Patrick, laborer, 18 Richardson
EEK JAMES, saloon, 8 St. Lambert
EDILL BENJAMIN, carpenter and builder, 106 Colborne, h 145 Ottawa
egorian Mrs. S., wid James, 9 St. Constant
ehaney Jas., plumber, 30 St Charles Borromée
ehaney Mrs. Eleanor, wid Abel, 30 St. Charles Borromée
eilleur A. A., of Meilleur & Co., 184 St. Denis
eilleur Alexandre, 7 Metcalf lane
EILLEUR ALPHONSE, advocate, 41 St. Vincent, h 76 St. Denis
EILLEUR & CO., manufacturers and dealers in stoves, iron bedsteads, tin and sheet iron ware, 526 Craig. *See Advertisement, page* 14
EILLEUR J. B., M.D., LL.D., law stamp commissioner, 76 St. Denis
eilleur Mrs. Marie, wid Joseph, George Hypolite, St. J. Bte. village
elançon Claude, grocer, 191 St. Paul, h 89 Sanguinet
elançon François, laborer, 126 St. Mary
elançon Frères, tobacconists, 362 St Joseph
elançon G., of Melançon Frères, 362 St. Joseph
elançon Henry, fishdealer, 77 Champ de Mars
elançon Isaïe, trader, 255 Lagauchetière
elançon J., of Melançon Frères, 362 St. Joseph
elor E. G., jeweller, 258 Notre Dame
ELOCHE CHARLES, watchmaker and jeweller, 95 St. Lawrence, h 450 Lagauchetière
eloche F., laborer, Cadieux, St. J. Bte. village
eloche Joseph, grocer, 557 St. Joseph
eloche Joseph, saloon, 289 St. Catherine
Meloche Mrs. Julie, 269 St. Lawrence
Melville H. M., cabinetmaker, 71 St. Alexander
Melville John, engineer, Congregation
Ménard Alfred, tinsmith, 61 Cemetery
Ménard Amable, carter, off Rolland lane
Ménard Augustin, laborer, St. Philip, Tannery w
Ménard François, carpenter, Canning
Ménard François, laborer, 152 Beaudry
Ménard François, shoemaker, 195 St. Nicholas Tollentin
Ménard François, wooddealer, 164 Wolfe
Ménard François, jun., police sergeant, 3 Water
Ménard François, sen., policeman, 1 Water
Ménard Hercule, stonecutter, 118 Beaudry
Ménard J. B., carter, 3 St. Alexander
Ménard J. B., carver, 96 St. Lawrence
Ménard J. Bte., grocer, 567 St. Joseph
Ménard Jos., cabinetmaker, 187 St. Elizabeth
Ménard Joseph, miller, Canning n St. Joseph
Ménard Louis, grocer, 537 St. Catherine
Ménard Louis, laborer, 51 St. Dominique, St. J. Bte. village
Ménard Louis, sculptor, 201 St. Constant
Ménard Onésime, laborer, 27 Voltigeurs
Mérard Léandre, pilot, 200 Amherst
MERCANTILE AGENCY, Dun, Wiman & Co., proprietors, 45 St. François Xavier. *See Advertisement*
MERCANTILE LIBRARY ASSOCIATION ROOMS, hon. John Young and Peter Redpath, managers, 42 St. John
MERCHANTS BANK, Jackson Rae, cashier, Toupin's buildings, 10 Place d'Armes
MERCHANTS EXCHANGE, Donald MacDougall, chairman; John G. Dinning, secretary, 11 St. Sacrament
MERCHANTS HOTEL, Nelson Vosburgh, proprietor, 51 to 57 College
Mercier A., grocer, 28 Seigneurs
Mercier & Brother, carriagemakers, 517 St. Mary
Mercier & Brother, grocers, 457 St. Mary
Mercier & Coté, provision dealers, Bonsecours market, St. Paul
Mercier Ed., of Mercier & Coté, 76 Montcalm
Mercier Edouard, shoemaker, 17 Sanguinet
Mercier J. A., grocer, Centre cor Seigneurs
Mercier Jacques, baker, St. Philip, Tannery w
Mercier Joseph, carpenter, 512 St. Catherine
Mercier Joseph, carriagemaker, 502 St. Mary
MERCIER JOSEPH O., grocer, wine and spirit dealer, 137 St. Paul
Mercier Louis, carter, 1 Voltigeurs
Mercier Louis, laborer, St. Mary n Gaol
Mercier Manuel, notary, 167 Panet
Mercier Médard, bailiff, 43 St. Vincent, h 15 Sanguinet
Mercier Mrs. Jos., wid Jos., 445 Lagauchetière
Mercier Mrs. Philomène, wid Auguste, music teacher, 581 St. Joseph
Mercier Mrs. T., wid Jean, trader, 1 St. Paul
Mercier Narcisse, carpenter, 188 Montcalm
Mercier Narcisse, trader, 179 Panet

R. CAMPBELL & Co., Carpet, Oil Cloth and Curtain Warehouse, 101 Great St. James Street.

Mercier Nazaire, pork butcher, 3 Bonsecours market, h 235 Dorchester
Mercier Philogène, tailor, 466 St. Mary
MERCIER PIERRE A., wine and spirit merchant, 291 St. Paul
MERCIER T. A., grocer, liquor and provision dealer, cor Seigneurs and Centre
Mercier Thomas J., grocer, 395 St. Mary
Mercile Adolphe, butcher, 327 St. Joseph
Mercile Adolphe, painter, 42 Labelle, h 89 Berri
Mercile Alexis, bank clerk, 118 St. Denis
Mercile Cyrille, carter, 126 Dorchester
Mercile Edouard, blacksmith, 21 Labelle
Mercile Moïse, laborer, Côteau St. Augustin
Mercile Pierre, laborer, Côteau St. Augustin
Mercile Toussaint, grocer, 329 St. Joseph
Mercure Jos., shoemaker, r 245 St. Dominique
Mérillo Antoine, 436 Lagauchetière
Merino Augustin, carter, George Hypolite, St. J. Bte. village
Merino Gédéon, baker, George Hypolite, St. J. Bte. village
Merrill Ezra H., of H. & H. Merrill, 153 Bleury
Merrill H., of H. & H. Merrill, Long Point
MERRILL H. & H., dry goods, 274 and 276 Notre Dame
Merrill H. P., lumber merchant, 3 Oxford terrace, 46 McGill College av
MERRY W. A., Custom house agent for the G. T. Railway Co., forwarding and general commission agent, 307 Commissioners, h 295 Dorchester. *See Advertisement*
Merryman Michael, carter, 169 McCord
Merryman Michael, grocer, 167 McCord
Merryman Thomas, laborer, 161 McCord
Merton J., fitter, Grand Trunk n St. François
MERWIN J. C. S., surgeon dentist, 175 McGill
Mess George, carpenter, 15 Hermine
Messet Robert, laborer, r 157 College
Messier Charles, storeman, 103 Panet
Messier Xavier, laborer, 27 St. Paul
Metayer Bernard, watchmaker, 27 St. Joseph
Metayer Joseph, 562 St. Joseph
Metayer Nicholas, 11 Chaboillez sq
Metcalf Charles, storeman, 128 Nazareth
Metcalf Mrs. Ann, wid John, trader, 49 Ottawa
Metcalf Samuel, carpenter, 43 Richardson
Methodist New Connexion Ebenezer church, 12 Dupré lane
Méthot Charles, tailor, 90 Vitré
METIVIER JEAN BTE., carpenter and joiner, 256 St. George
Metivier Louis H., plasterer, 199 St. Constant
METROPOLITAN SALOON, T. Matthews, proprietor, 238 Notre Dame cor St. Jean Baptiste
Metzler Mrs. Vict., wid F., Rivière St. Pierre
Meunier Abraham, carter, St. Dominique, St. J. Bte. village
Meunier Alexis, jun., butcher, Hochelaga
Meunier Alexis, sen., Hochelaga
Meunier Alfred, shoemaker, 148 St. Martin
Meunier A., laborer, St. Lawrence, St. J. Bte. vi
Meunier Augustin, butcher, 169 Visitation
Meunier Charles, grocer, 441 Lagauchetière
MEUNIER DAVID, proprietor Glasgow hotel, 74 St. Lawrence
Meunier Félix, sawyer, 40 St. Martin
Meunier François, laborer, 553 St. Lawrence
Meunier H., grocer, 385 St. Nicholas Tollenti
Meunier Hubert, trader, 10 St. Paul
Meunier I., joiner, St. Dominique, St. J. Bte. vi
Meunier Isaie, joiner, 75 Versailles
Meunier Jean B., carpenter, 558 St. Joseph, St. Martin
Meunier Joseph, carter, 621 St. Lawrence
Meunier Joseph, joiner, 123 Visitation
Meunier Joseph, saloon, 15 Jacques Cartier
Meunier L , carriagemaker, 589 St. Lawrence
Meunier Louis, carter, 333 St. Lawrence
Meunier Louis, plasterer, 194 Richmond
Meunier Louis, quarryman, Petite Côte
Meunier Pierre, joiner, 170 Montcalm
Meyer C. W., 364 Dorchester
Meyer Edward, customs clerk, Aqueduct ab St. Antoine
Meyer Frederick, professor of music, bds at Jamaica place, 23 German
Meyer Henry, sen., 374 Dorchester
Meyer Henry J., notary public, 364 Dorchester
MEYN J., & CO., importers and general commission merchants, 511 St. Paul, and 4 Broadway, New York
Meyer Nicholas, shoemaker, 203 Visitation
MEYN & WULFF, commission agents, 3 Royal Insurance buildings, Common
Miall E., & Co., furniture, 330 William
Micha James, laborer, 75 McCord
Michael William, upholsterer, 5 Bellevue row Congregation
Michaels M., of H. Jacobs & Co., 181 McGill
Michaud Chas., flour dealer, 151 St. Lawrence
MICHAUD FRANÇOIS X., bookbinder and paper ruler, 577 St. Mary
Michaud Frédéric, shoemaker, 21 Amherst
Michaud George, stevedore, 174 Dorchester
Michaud Germain, dry goods, 633 Craig
MICHAUD J. P., & FRERE, manufacturers boots and shoes, 97 St. Lawrence
Michaud Magloire, shoemaker, 23 Mountain
Michaud Philip, of J. P. Michaud & Frère, St. Lawrence
Michel Alex., clerk, 52 St. Nicholas Tollenti
Michel Pierre, joiner, Aqueduct n Railroad
Michie A., clerk G. T. R., bds at 25 Hermine
Michie David, brewer, 25 Hermine
Middlemiss George, 815 St. Catherine
Middlemiss Joseph, blacksmith, Côte des Neiges
Middleton Edward, machinist, Congregation
M'ddleton Thomas, carpenter, 10 Shannon
MIDDLETON WILLIAM, & CO., warehousemen, coal and commission merchants, 2 Wellington, 31 Colborne and 94 Commissioners. *See Advertisement opposite*

LONDON AND LANCASHIRE FIRE AND LIFE INSURANCE COMPANIES,

WILLIAM MIDDLETON & CO.,

GENERAL WAREHOUSEMEN,

OMMISSION MERCHANTS AND COAL DEALERS.

PRODUCE STORES,

BOND AND FREE,

ellington Street, Canal and Common Streets.

—o—

COAL OIL STORES,

BOND AND FREE,

Grand Trunk Street and Knox's Road.

—o—

NSURANCE EFFECTED WHEN DESIRED, AT THE LOWEST RATES CHARGED BY THE SEVERAL ASSURANCE COMPANIES.

—o—

HE above Stores present every facility for the careful and proper STORAGE of all kinds PRODUCE and GENERAL GOODS, being commodious and well ventilated.

Excellent Cellarage for Pork, Butter, &c., which cannot be surpassed by any in the city, g large, cool, and airy.

mple accommodation for the Storage of Iron, Coal, and Heavy Goods, in our Canal mises, which, from their close proximity to the Basins, reduces the Cartage to a low re.

ur Coal Oil Stores at Point St. Charles are specially adapted for the Storage of this cle, having an inner and outer roof and walls of earth, thus rendering them dark, but he same time cool, which prevents the leakage of the Oil.

ur Warehouse, being connected with the main line of the Grand Trunk by an adjacent ng, there is no cartage incurred on Coal Oil received by this Railroad, thus saving not the expense, but the damage which necessarily, more or less, ensues to the barrels when ed.

WILLIAM MIDDLETON & CO.

Office, No. 219 Wellington Street.

R. CAMPBELL & Co., Carpet, Oil Cloth and Curtain Warehouse, 101 Great St. James Street.

Middleton William, of Wm. Middleton & Co., 94 Common
Middleton William, of Laidlaw & Middleton, 249 Dorchester
Mignault Eusèbe, horsedealer, 83 St. Nicholas Tollentin
Mignault Guillaume, shoemaker, 197 Beaudry
Mignault Wm., shoemaker, 353 St. Joseph
Milaire Joseph, shoemaker, 127 St. Bonaventure
Milaire Mrs. E., wid Louis, 105 Cemetery
Miles M., trader, 12 Papineau, h 60 Fullum
Miles Michael, laborer, 43 Fullum
Miles Mrs. Ann, wid Ed., trader, 95 St. Joseph
Miles Patrick, spicepacker, 92 King
Miles W., laborer, Ste. Rose Délima, Côteau St. Augustin
Military burying ground, Papineau road
Military hospital, 152 Water
Military hospital, for 25th and 63rd regts., 43 St. Sulpice
Military hospital 4th battalion 60th Rifles, serg. E. Purnall, superintendent, 537 St. Paul
Military prison, John Northman, chief warder, Hochelaga
Military purveyor's store, 317 Commissioners
MILITARY SECRETARY'S OFFICE, 36 Notre Dame
MILITARY STORE DEPARTMENT, Alex. Gun, deputy superintendent, 43 St. Gabriel
Military woodyard, 2 Woodyard
MILITIA BRIGADE MAJOR'S OFFICE, John Macpherson, brigade major, 25 Gt. St. James
Millar David, clerk, Plateau n St. George
MILLAR G. M., commission merchant, St. Nicholas cor St. Paul, h Crescent n Dorchester
Millard Geo. W., of Ames, Millard & Co., 21 McGill College av
Millard James, coachman, 12 St. Justin
Millard Joseph, carter, Beaudry n Ontario
Millard Médard, carter, Beaudry n Ontario
MILLARD R., & CO., manufacturers of railroad chairs and spikes, ship spikes, boiler and bridge rivets, 145 Prince
Millard Robert, of R. Millard & Co., and of Ames, Millard & Co., 3 Holyrood terrace, 21 McGill College av
MILLEN HENRY, painter, glazier and paperhanger, 746 Craig
Millen John, city missionary, 350 Dorchester
Millen Joseph, carter, 202 William
MILLER ADAM, jun., bookseller and stationer, and dealer in wall papers, window shades, and fancy goods, 33 Bleury. *See Advertisement*
Miller Alexander, carpenter, 231 Ottawa
Miller Charles, laborer, 147 St. Joseph
Miller Charles D., of Charles D. Miller & Co., 256 St. Charles Borromée
MILLER CHARLES D., & CO., wholesale confectioners, 102 St. François Xavier
Miller David, laborer, 41 St. Patrick
Miller Francis, patternmaker, Congregation
Miller J. O., of J. O. Miller, Copland & Co., Belmont
MILLER J. O., COPLAND & CO., ship commission agents, and dealers in all kinds and sizes of coal, fire bricks, and clay drain pipe, 59 Wellington
Miller John, of J. Miller & Co., 731 Sherbrooke
Miller John, & Co., leather and commission merchants, 50 St. Peter
Miller John W., 273 Seigneurs
Miller Joseph, laborer, 22 St. Mary
Miller Joseph, tavern, 217 St. Charles Borromée
Miller Miss Catherine, 32 Drummond
Miller Mrs. John, sick nurse, 71 Inspector
Miller Mrs. S., wid Henry, milliner, 9 Sanguinet
Miller Robert, boarding house, 20 St. Charles Borromée
MILLER ROBERT, paper maker, wholesale stationer, school book publisher, bookbinder and blank book manufacturer, and agent for Lovell's series of school books, 75, 79 and 81 St. François Xavier, h 82 Union av. *See Advertisement, page* 229
MILLER THOMAS F., Beaver hall hill
Miller William, 45 Drummond
Miller William, joiner, George Hypolite, St. Bte. village
Miller William, machinist, 37 Cotté
Miller W. D., of W. D. Miller & Co., 15 Belmont
Miller W. D., & Co., boot and shoe store, 1 Victoria sq
MILLER WILLIAM D., wholesale boot and shoe manufacturer, 36 Lemoine
Millette Alexander, bookkeeper, 98 St. Marie
Millette Arsène, shoemaker, 191 St. Joseph
Millette Jean Bte., shoemaker, 360 St. Paul
Millette Louis, butcher, 1 St. Lawrence market, h 329 St. Nicholas Tollentin
Milligan John T., gardener, r 141 St. Alexander
Milligan Michael, laborer, 24 Basin
Milligan Patrick, blacksmith, 408 St. Mary
Milligan Samuel, dry goods, 108 McGill
Millington Mrs. Catherine, wid, saloon, 571 Craig
Millotte André, shoemaker, r 57 Cemetery
Millotte Charles, tailor, 424 St. Catherine
Millotte Pierre, cooper, 4 Schoolhouse
Millotte Solomon, shoemaker, 338 St. Joseph
MILLOY ALEXANDER, agent U.C. steamboat Royal mail line, 53 Gt. St. James, h 1 St. Antoine place, 235 St. Antoine. *See Advertisement*
Milloy Edward, laborer, 22 Murray
Milloy John, laborer, 133 McCord
Milloy Michael, carpenter, Manufacturers n St. Andrew
Milloy Owen, laborer, 19 Shannon
Mills Alexander, farmer, Côteau St. Pierre
MILLS E. LYMAN, broker, 33 St. François Xavier, h 2 Chateauguay place, 626 Lagauchetière
Mills James H., clerk, 9 Hanover
Mills Mrs., w J. E., Bélaire villa, St. Geneviève

LONDON AND LANCASHIRE FIRE AND LIFE INSURANCE COMPANIES,

R. CAMPBELL & Co., Carpet, Oil Cloth and Curtain Warehous[illegible] Great St. James Street.

Mills Mrs. Jane, wid William, 105 St. Félix
Mills Robert, clerk City bank, 9 Hanover
Mills Robert, plasterer, Côte St. Paul
MILNE JAMES, agent Montreal Auxiliary Bible Society, &c., 151 Gt. St. James, bds at 37 Latour
Milne Mrs. Catherine, wid John A., 49 Prince
Milner Charles, blacksmith, r 11 Wolfe
Milner George, cook, 44 St. Philip
Milner Mrs. Thomas, cloak and dressmaker, 604 Lagauchetière
MILNER THOS., operator on sewing machines, 604 Lagauchetière
Milodeau Damase, shoemaker, 260 Amherst
Milton T., pocket books, 262 Notre Dame
Milton James, laborer, Côte St. Antoine
Minchin William, of Wm. Minchin & Co., 9 Brunswick
MINCHIN WILLIAM, & CO., importers of china, glass, and earthenware, 417 St. Paul
Minkings Frederick, barber, 83 Mountain
Minshall Mrs. Ellen, wid John, 21 St. Louis
Minto Mrs. C., wid William, 96 St. Félix
Mintz Jacob, of S. Mintz & Co., 3 St. Lambert
MINTZ S., & CO., hatters and furriers, 255 Notre Dame cor St. Lambert. *See Advertisement*
Miraud Mrs. Angèle, wid Ant., 101 Versailles
Mire Miss Sophie, grocer, Côte St. Augustin
Mire Noël, carpenter, 349 Wellington
Mireault Gilbert, of Mireault & Lacoste, 374 St. Joseph
Mireault J., boardinghouse, 75 Champ de Mars
Mireault J., carter, 302 St. Nicholas Tollentin
Mireault Jos., tanner, 254 St. Nicholas Tollentin
Mireault Joseph, blacksmith, Côte St. Paul
Mireault L., carter, 359 St. Nicholas Tollentin
MIREAULT & LACOSTE, advocates, 35 St. Vincent
Mireault Pierre, laborer, St. Dominique, St. J. Bte. village
Miron J., gardener, Tannery, St. J. Bte. village
Miron Jean Baptiste, laborer, 167 Montcalm
Miron Jean Baptiste, laborer, Tannery west
Miron L., saddler, 381 St. Nicholas Tollentin
Miron Maurice, shoemaker, 203 St. Elizabeth
Miron Ovide, painter, Côteau St. Augustin
Miron Pierre, laborer, St. J. Bte. village
MITCHELL A., & CO., brokers and commission merchants, 5 Custom house sq
Mitchell Alexander, moulder, 17 Lusignan
Mitchell Alex., of A. Mitchell & Co., h Burnside terrace, 24 University
Mitchell Andrew, shoemaker, 129 Vitré
Mitchell Angus, machinist, 122 Nazareth
Mitchell Ed., baker, St. Henry, Tannery west
MITCHELL & FORTE, organ manufacturers, 243 St. Bonaventure
Mitchell George, jun., butcher, 41 Amherst
Mitchell Israel, blacksmith, 8 Montmorenci
Mitchell James, of Mitchell, Kinnear & Co., h 3 Lynedoch place, 955 St. Catherine
Mitchell James, t[illegible]er, 81 [illegible]agdalen
Mitchell John, bric[illegible]layer, 30 St. [illegible]ndré
Mitchell John, butc[illegible], 55 Bonsc[illegible]urs market, h 41 Amherst
Mitchell John, labor[illegible], 63 McCor[illegible]
Mitchell John, planemaker, 26 St. Patrick
MITCHELL, KINN[illegible]AR & CO., commis[illegible] and general merchants, 7 St. Helen
Mitchell L., of Mitchell & Forté, 15 St. Marg[illegible]t
Mitchell Mrs. W., saloon, 112 Notre Dame
Mitchell N. J., photographer, 287 Notre Dame
Mitchell Napoléon, shoemaker, r 98 St. Maurice
MITCHELL PETER, foreman printer at John Lovell's, h 171 Dalhousie
Mitchell R., of Robt. Mitchell & Co., 74 Aylmer
MITCHELL ROBERT, commission merchant, and agent for Scottish Amicable Life Assurance Society, 33 St. Sacrament, cor St. John
Mitchell Robert, storeman, 78 Colborne
MITCHELL ROBERT, & CO., Montreal Brass Foundry, steamfitters, coppersmiths, plumbers and gasfitters, 114 St. Peter cor Craig
Mitchell Thomas, carver, 18 St. Justin
Mitchell Thomas, grocery, 140 St. Mary
Mitchell Thomas, laborer, 195 Nazareth
Mitchell William, laborer, 269 William
Moan John, carter, 52 King
Moan Patrick, finisher, 52 King
Moat R., of Prentice, Moat & Co., 5 Durocher
MOCHRIE GEORGE, confectioner, and ice-cream rooms, 196 Notre Dame
Mocock William, axemaker, 474 St. Joseph
MODEL SCHOOL OF COLONIAL CHURCH AND SCHOOL SOCIETY, rev. W. Bond, superintendent, 46 St. Bonaventure
MOFFATT GEORGE, of Gillespie, Moffatt & Co., Weredale lodge, Dorchester west
Moffatt Henry, carter, Canning terrace, Canning
Moffatt James, blacksmith, Petite Cote
Moffatt John, gardener, Long Point
MOFFATT JOHN OGILVIE, agent London Assurance Corporation, Toupin's building, 14 Place d'Armes, h 3 Portland place, 236 St. Antoine
Moffatt Michael, mason, 89 St. Patrick
Moffatt Mrs., wid Joseph, 127 Richardson
Moffatt Mrs. Mary, wid James, tailoress, 145 St. Charles Borromée
Mohan Miss Ellen, dressmaker, 152 Prince
Mohan Mrs. J., wid Terence, St. Columban
Mohun J., bookkeeper, 44 Beaver hall terrace
Moineau A., carter, 109 St. Nicholas Tollentin
Moineau Antoine, laborer, 576 St. Joseph
Moineau Damase, joiner, 505 William
Moir A., of Forester, Moir & Co., 111 Union av
Moir J., of Forester, Moir & Co., 111 Union av
Moisan Charles, plasterer, 77 St. Dominique, St. J. Bte. village
Moisan Joseph, laborer, 23 Napoleon
Moisan Onésime, plasterer, 200 Visitation
Moiseau Zacharie, salesman, 86 Mignonne

Branch Office, 104 St. Frs. Xavier Street, Simpson & Bethune, General Agents.

R. CAMPBELL & Co., Carpet, Oil Cloth and Curtain Warehouse, 101 Great St James Street.

Molinelli André, cabinetmaker, 89 St. Lawrence, h 16 Union av
Molley John, grocer, 79 Ann
Molley John, grocer, 180 Wellington
Molley John, grocer, 433 William
Molley Nicholas, cooper, 277 St. Constant
Molley Thomas, carter, 132 Barré
MOLSON ALEXANDER, produce and exchange broker, agent for International Life Assurance Society, 117 St. François Xavier, h 4 Cambridge terrace, 67 McGill college av
Molson J., of Molsons bank, h 537 Sherbrooke
MOLSON J. H. R., & BROTHERS, brewers, distillers, vinegar manufacturers and sugar refiners, 222 St. Mary, city office St. Bonaventure cor Cemetery, opp Railway station. *See Advertisement opposite*
Molson John H. R., of John H. R. Molson & Brothers, Rosebank cottage, 242 St. Mary
Molson John Thomas, of John H. R. Molson & Brothers, 2 Molson terrace, St. Mary
Molson Mrs., wid Thomas, resides in Port Hope
Molson Samuel, farmer, Petite Côte
MOLSON WILLIAM, president of Molsons bank, 242 St. Mary
Molson Wm. Markland, of John H. R. Molson & Brothers, 10 Molson terrace, St. Mary
MOLSONS BANK, William Molson, president; William Sache, cashier, Gt. St. James, cor St. Peter
Molsons Church (military), cor St. Mary and Voltigeurs
Molsons College, occupied as barracks by 30th regiment, Voltigeurs off St. Mary
MONAGAN WILLIAM F., M.D., M.C.P.S., 66 St. Lawrence, St. Jean Bte. village
Monaghan Alexander, shoemaker, 84 Barré
Monaghan Charles, laborer, 27 Gain
Monaghan George, butcher, 7 St. Ann's market, h 92 Chatham
Monaghan James, blacksmith, r 13 Busby lane
Monaghan James, builder, 1240 St. Catherine
Monaghan James, laborer, 10 Colborne av
Monaghan John, laborer, 51 Kempt
Monaghan Patrick, carter, 106 Ann
Monaghan Patrick, saloon, 433 Commissioners
Monaghan Thomas, laborer, 14 Gain
Monaghan William, tobacconist, 462 St. Mary, h 40 Brock
Monarque André, butcher, 320 St. Mary
Monarque André, butcher, 38 Bonsecours market, h 375 St. Mary
Monarque Frédéric, cooper, r 117 Beaudry
Monarque Frédéric, cooper, 556 St. Mary
Monarque Jean Bte., cooper, 59 Cemetery
Monarque Louis, cooper, 113 Beaudry
Monarque Miss Flavie, dressmaker, 123 Beaudry
Monarque Peter, foreman G. T. R., 84 Inspector
Monat Louis, dry goods, 220 St. Paul, h 34 Sanguinet
MONDELET HON. CHARLES, judge, 2 Sydenham place, 268 St. Antoine
Mondion Louis Jos., dry goods, 451 St. Joseph, h 9 Lusignan
Mondor François, carpenter, 168 Visitation
Mondou S, tollgate keeper, Côte St. Antoine
Monean Félix, laborer, Désiré, Hochelaga
Monestese Louis, shoemaker, 590 St. Mary
Monette Alfred, shoemaker, 92 Lagauchetière
Monette Alfred, trader, 247 St. Mary
Monette Antoine, carter, 78 Beaudry
Monette Antoine, carter, Côteau St Pierre
Monette Augustin, farmer, Côte des Neiges
Monette Bte., laborer, 38 Lagauchetière
Monette Bte., laborer, 31 St. Adolphus
Monette Bte., shoemaker, German n Mignonne
Monette Charles, trader, 26 Papineau sq
Monette Emanuel, trader, 233 Wellington
Monette François, carter, 83 Beaudry
Monette François, carter, 281 St. Bonaventure
Monette Frs. Xavier, farmer, Côte St. Luc
Monette Frs. X., joiner, off 111 Versailles
Monette George, joiner, off 113 Versailles
Monette Jean Bte., carpenter, 170 Amherst
Monette Jérémie, farmer, Côteau St. Pierre
Monette Joachim, carpenter, 36 Beaudry
Monette Joseph, cabinetmaker, 103 Sydenham
Monette Joseph, machinist, 77 Nazareth
Monette Louis, butcher, 14 St. Anns market, h 264 St. Joseph
Monette Louis, carter, St. Dominique, St. J Bte. village
Monette Louis, shoemaker, 144 St. Martin
Monette Maxime, clerk, 72 German
Monette Michel, carriagemaker, 278 St. Dominique n Ontario
Monette Mrs. Flavie, wid Frs., 48 St. Louis
Monette Mrs. Flavie, wid George, grocer, 31 St. Catherine
Monette Mrs. M., wid J., trader, 22 Mountain
Monette Mrs. Mathilde, wid Louis, seamstress 199 St. Charles Borromée
Monette Narcisse, joiner, 70 German
Monette Narcisse, joiner, 160 Wolfe
Monette Olivier, laborer, Lemaire, Tannery
Monette T., grocer, Aqueduct n Railroad
Money Lieut. A. W., 343 Lagauchetière
Mongeon Charles, of Mongeon & Co., 188 St Lawrence
MONGEON & CO., wholesale and retail groceries, wines, liquors, &c., 188 and 1 St. Lawrence, opp St. Lawrence market
Mongeon Olivier, traveller, 276 St. Catherine
Mongras Damase, carter, 27 Grothé
Monk G. H, advocate, 43 St. Vincent
MONK HON. S. C., judge of Superior court Amelia lodge, 151 Côte des Neiges road
MONK JOHN, advocate, 34 Little St. James h Rivière St. Pierre road
Monogue James, grocer, 565 St. Lawrence
Monogue John, carter, 687 St. Lawrence
Monogue Mrs. Mary, wid M., grocer, 7 Hermine
Monparent Mrs. E., wid Joseph, 212 Sanguinet
Monsell Pierre, shoemaker, 150 St. Bonaventure

LONDON AND LANCASHIRE FIRE AND LIFE INSURANCE COMPANIES.

James Street.

s, 451 St. Joseph,
168 Visitation
Côte St. Antoine
5, Hochelaga
590 St. Mary
2 Lagauchetière
St. Mary
Beaudry
eau St Pierre
côte des Neiges
gauchetière
Adolphus
rman n Mignonne
Papineau sq
3 Wellington
3 Beaudry
31 St. Bonaventure
, Côte St. Luc
111 Versailles
113 Versailles
r, 170 Amherst
côteau St. Pierre
, 36 Beaudry
ker, 103 Sydenham
77 Nazareth
St. Anns market,
Dominique, St. J
144 St. Martin
German
aker, 278 St. Domi
rs., 48 St. Louis
George, grocer, 3
ader, 22 Mountain
d Louis, seamstress
e
) German
50 Wolfe
emaire, Tannery
act n Railroad
agauchetière
geon & Co., 188 S
olesale and ret
, &c., 188 and
wrence market
276 St. Catherine
7 Grothé
St. Vincent
of Superior cou
les Neiges road
34 Little St. Jam
5 St. Lawrence
St. Lawrence
, grocer, 7 Herm
eph, 212 Sangui
150 St. Bonaventu

COMPANIES,

J. H. R. MOLSON & BROS.

OFFER FOR SALE THEIR

CELEBRATED WHISKEY,

IN PUNCHEONS AND BARRELS.

ALSO,

RUM—in Puncheons and Barrels.
BRANDY—in Hhds., Qr. Casks, and Octaves.
PORT WINE— " " "
SHERRY— " " "
GIN— " and Barrels.
VINEGAR, ALCOHOL, & WHITE WINE—in Brls.
OLD RYE WHISKEY, a very superior article— "
ALCOHOL, SYRUPS, &c.:

AND

Pale & Bitter Ales & Porter,

ALL OF THE FIRST QUALITY, AND AT LOW PRICES.

AMILIES REGULARLY SUPPLIED at their RESIDENCES WITH ALES and PORTER,

Orders left at their Offices,

Corner of Bonaventure and Cemetery Sts., and 222 & 286 St. Mary St.,

Shall receive prompt attention.

. W. R. M. & B. desire to inform their Customers and Merchants generally, that they are at present proceeding with the construction of a

SUGAR REFINERY,

nd they expect to be in a position, towards the month of October, to supply them with Sugar of the various grades in any quantity.

R. CAMPBELL & Co., Carpet, Oil Cloth and Curtain Warehouse, 101 Great St. James Street.

MONT SAINTE MARIE young ladies boarding school, under direction of ladies of Congregational Nunnery, 326 Guy
Montagne Bte., sawyer, 25 Devienne
Montanari A. P., conductor, 468 St. Mary
Montbrilland François, blacksmith, 41 Montcalm
Monté Antoine, stonecutter, George Hypolite, St. J. Bte. village
Monté Narcisse, blacksmith, 12 Desrivières
Monteith John, farmer, Côte St. Paul
Monteith John, farmer, Rivière St. Pierre
Montgomerie R. C., of Lewis, Kay & Co., 630 Lagauchetière
Montgomery H., fitter, Centre n Montmorenci
Montgomery John, carter, 593 Lagauchetière
Montgomery John, of W. & J. Montgomery, 180 St. George
Montgomery Mrs. E., wid W., 180 St. George
MONTGOMERY W. & J., carpenters, r 9 Mayor
Montgomery William, of W. & J. Montgomery, 180 St. George
Montigny Joseph, laborer, 105 St. Dominique, St. J. Bte. village
Montigny Joseph, pottery, George Hypolite n Tannery, St. J. Bte. village
MONTMARQUET A. EDOUARD, groceries, wines and liquors, 387 St. Catherine, h 159 Visitation
Montmarquet Cyrille, 163 Visitation
Montmarquet Edouard, grocer, 161 Visitation
MONTMARQUET FRANÇOIS XAVIER, baker, German ab Mignonne
Montmarquet Joseph, butcher, St. Lawrence market, h 315 Mignonne
Montmarquet Maurice, fireman, 195 Craig
Montmarquet Mrs. E., wid A. E., 110 St. Denis
MONTMARQUET PIERRE CYRILLE, grocer, 227 St. Nicholas Tollentin
Montmarquet Stanislas, grocer, 178 Dorchester
Montpelier Adolphe, laborer, 12 Lafontoine
Montrain Frédérick, tobacconist, 275 Sanguinet
Montrain Maxime, laborer, 52 Labelle
MONTREAL ASSURANCE CO., fire and marine, W. Murray, manager, 25 Gt. St. James
MONTREAL AUXILIARY BIBLE SOCIETY, James Milne, depositary, 151 Gt. St. James
MONTREAL AND CHAMPLAIN RAILROAD CO., Grand Trunk Railway office, Point St. Charles
MONTREAL CITY AND DISTRICT SAVINGS BANK, E. J. Barbeau, actuary, 6 Gt. St. James
MONTREAL COLLEGE, rev. Charles Lenoir, director, Sherbrooke n Guy
MONTREAL COLLEGIATE SCHOOL, Chas. Nichols, L.R.C.P., head master; Alfred Welch, vice-principal, 51 McGill college av. *See Advertisement*
Montreal Co-operative Association, 121 Gt. St. James
MONTREAL CORN EXCHANGE, W. J. Patterson, secretary, Exchange court, 6 Hospital
Montreal Cotton mills, P. W. Wood, proprietor, 554 and 556 William n St. Gabriel locks
MONTREAL DISPENSARY, Thomas Mayne, guardian, 195 Fortification lane
Montreal Gaol, Louis Payette, jailor, St. Mary cor Colborne av
MONTREAL GAZETTE: annual subscription to daily $8 (if paid in advance, $7 to city subscribers, and $6 to country subscribers); to tri-weekly $4; to weekly $1.25 (in clubs of five, $1 a year); Lowe & Chamberlin, editors, proprietors, printers and publishers, 67 Gt St. James
MONTREAL GENERAL HOSPITAL, Dr. J. H. Drake, house surgeon; Edward Russell, steward, 104 Dorchester cor St. Dominique
MONTREAL GYMNASIUM, Fred. S. Barnjum, instructor and secretary-treasurer, 19 University
MONTREAL HERALD: annual subscription to daily $8; to semi-weekly $3; to weekly $1.50. Edward G. Penny, editor; E. G. Penny and Andrew Wilson, proprietors, publishers, and printers, 345 Notre Dame
MONTREAL HOUSE, Hiram Duclos, proprietor, 6 and 8 Custom house sq
MONTREAL INSTITUTE FOR EDUCATION OF YOUNG LADIES, J. M. Reid, principal, 36 McGill college av. *See Advertisement*
MONTREAL, LACHINE & GRAND TRUNK RAILWAY DEPOT, St. Bonaventure
MONTREAL LITERARY CLUB, Wm. Workman, president; Robert Leach, secretary; Davidson Parker, treasurer, 28 Cathcart cor University
Montreal Mining Co., Adam Handyside, secretary, 309 Commissioners
MONTREAL OBSERVATORY, Charles Smallwood, M.D., LL.D., D.C.L., director, Sherbrooke n McGill college buildings
MONTREAL OCEAN STEAMSHIP CO., H. & A. Allan, agents, cor Youville and Common
MONTREAL AND OTTAWA FORWARDING CO., Isaac Bonner, agent, 85 Common
MONTREAL PERMANENT BUILDING SOCIETY, M. H. Gault, secretary and treasurer, 80 St. François Xavier
MONTREAL AND QUEBEC STEAMBOAT OFFICE, Richelieu Co., 201 Commissioners *See Advertisement*
Montreal Racket Court, r St. Lawrence hall Fortification lane
MONTREAL SAW AND AXE WORKS, Morland, Watson & Co., proprietors, St. Gabriel locks
Montreal Skating Rink, 112 Upper St. Urbain
MONTREAL STEAM ELEVATING AND WAREHOUSING CO., Alex. McDougall, secretary, 7 Common

LONDON AND LANCASHIRE FIRE AND LIFE INSURANCE COMPANIES,

. James Street.

NGE, W. J. Pa.
court, 6 Hospital
Wood, proprietor.
Gabriel locks
Thomas Mayne.
lane
e, jailor, St. Mary

nual subscription
vance, $7 to city
ntry subscribers:
ly $1.25 (in clubs
e & Chamberlin,
rs and publishers,

IOSPITAL, Dr. J.
Edward Russell,
or St. Dominique
Fred. S. Barnjum,
treasurer, 19 Uni-

nnual subscription
kly $3; to weekly
ny, editor; E. G.
ilson, proprietors,
345 Notre Dame
ram Duclos, pro-
house sq
FOR EDUCATION
M. Reid, principal,
ee *Advertisement*
GRAND TRUNK
Bonaventure
CLUB, Wm. Work-
Leach, secretary
er, 28 Cathcart co

Handyside, secre-

RY, Charles Small
L., director, Sher-
buildings
AMSHIP CO., H
Fouville and Com-

A FORWARDING
85 Common
BUILDING SO
retary and treasu
r
EC STEAMBOAT
01 Commissioners

St. Lawrence hall

KE WORKS, Mon
rietors, St. Gabri

Upper St. Urbain
EVATING AN
Alex. McDougall

COMPANIES,

ROBERT MILLER,

LATE

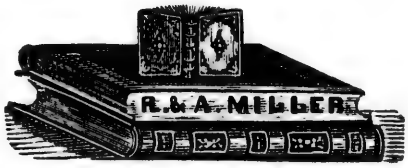

PAPER MAKER, WHOLESALE MANUFACTURING STATIONER,

General Bookbinder,

AND

ACCOUNT BOOK MANUFACTURER

IMPORTER AND DEALER IN

BIBLES, PRAYER BOOKS, CHURCH SERVICES,

Window Shades and Paper Hangings.

AGENT FOR LOVELL'S SERIES OF SCHOOL BOOKS.

PRINTING AND WRAPPING PAPERS

Of all qualities and descriptions constantly on hand, or made to order.

TERMS REGULATED BY THE AMOUNT BOUGHT.

. Miller respectfully directs attention to the Bookbinding branch of his business, and begs to say, that he is now in a position to receive and execute every description of BOOK-BINDING from the PLAINEST and CHEAPEST to the most ELEGANT.

Particular attention given to the Binding of Music. Libraries rebound and Books repaired.

Works—Sherbrooke Paper Mills, Sherbrooke.

Warehouse—75, 79 & 81 St. Francois Xavier Street, Montreal.

R. CAMPBELL & Co., Carpet, Oil Cloth and Curtain Warehouse, 101 Great St. James Street.

MONTREAL TELEGRAPH CO., connecting with the principal cities and towns in Canada and the United States, O. S. Wood, superintendent, 12 St. Sacrament. *See Advertisement opposite*
MONTREAL TRANSCRIPT: annual subscription to daily $5, tri-weekly $3, weekly $1; Gibson & McGrath, proprietors and publishers; John Lovell, printer, 23 and 25 St. Nicholas
MONTREAL TUBE DEPOT, 26 St. Sulpice, and 379 St. Paul. *See Advertisement*
MONTREAL TYPE FOUNDRY, C. T. Palsgrave, proprietor, cor Lemoine and St. Helen
Montreal Water Works workshop, M. C. Casler, foreman, 42 Notre Dame
MONTREAL WITNESS: annual subscription to daily $3; semi-weekly $2; weekly $1; John Dougall, sen, editor; John Dougall & Son, proprietors, publishers and printers, 393 Notre Dame
MONTREUIL ADOLPHE, notary public, 616 St. Mary, h 250 Panet
Montreuil Charles, shoemaker, 160 St. Maurice
Montreuil P., carter, Colborne av ab Sherbrooke
Monty Charles, shoemaker, Centre n Guy
MOODY ARCHIBALD, new and second-hand furniture, stoves, &c., 41 St. Antoine
Moody John, 83 Lagauchetiere
Moody William, Etienne n Patrick
Moody William, 84 St. Denis
MOONEY & CO., dealers in hides, and commission merchants for sale of Western produce, 85 Grey Nun
Mooney Daniel, laborer, r 299 William
Mooney James, carter, 24 Cemetery
Mooney John H., of Mooney & Co., Ulster terrace, 132 Upper St. Urbain
Mooney Mrs. M., wid J., laundress, 161 Dalhousie
Mooney Terence, carter, 56 Mountain
Mooney Wm., axemaker, Côte St. Paul
MOOR D. W., tobacco manufacturer, 90 Wellington, h 170 Mountain
Moore Dominick, grocer, Côte des Neiges
Moore Dominick, grocer, 35 Cemetery
Moore Edward, storeman, 9 Dumarais
Moore Francis, 20 Barclay
MOORE G. & J., hatters and furriers, 376 Notre Dame
Moore Geo., of G. & J. Moore, 24 Notre Dame
Moore George, tavern, 30 St. Lawrence
Moore J., shoemaker, 146 St. Charles Borromée
Moore James, laborer, 26 Colborne av
Moore Jas., of G. & J. Moore, 24 Notre Dame
Moore John, boilermaker, 125 Nazareth
Moore John, grocer, 98 Murray
Moore John, grocer, 188 Ottawa
Moore John, grocer, 108 St. Charles Borromée
Moore John, laborer, 58 Barré
Moore John, laborer, 73 Papineau road
Moore Joseph B., civil engineer, University terrace, 82 University
Moore Luke, of Fitzpatrick & Moore, 30 St. Monique
Moore Mrs. A., wid J., tavern, 529 Wellington
Moore Mrs. S., wid James, 24 Notre Dame
Moore Robert, gov. wood issuer, 397 St. Mary
Moore Robt., laborer, Grand Trunk n St. Henry
Moore Robert, laborer, r 148 Dorchester
MOORE TERENCE, boots and shoes, groceries, dry goods and clothing establishment, 18[illegible] and 196 St. Bonaventure
Moore Thomas, butcher, 48 Bonsecours market, h 593 St. Mary
Moore Thomas, of Buxton & Moore, 20 St. Mary
Moore Thomas, laborer, 19 Erie
Moore Thomas, laborer, r 40 Lagauchetière
Moore Thomas, photographer, 20 St. Mary
Moore Thomas, shoemaker, 142 German
Moore Wig., laborer, 22 St. Bernard
Moore William, carpenter, 11 St. Henry
Moore William, shoemaker, 41 Aylmer
Moquin F., grocer, 336 St. Nicholas Tollentin
Moquin Isidore, shoemaker, 50 St. André
Morache Baptiste, mason, 8 Napoleon
Morache Joseph, 240 St. Nicholas Tollentin
Morache Louis, mason, 39 Cadieux, St. J. Bte. village
Morache Mrs. Emilie, wid Jean, 21 Napoleon
Moran Edward, tanner, 78 Montcalm
Moran James, laborer, 151 Colborne
Moran John, engineer, 357 St. Bonaventure
Moran Michael, clerk, 240 Lagauchetière
Morancy Marie, wid Hilaire, laundress, Blake
Morand Mrs, wid Paul, 6 Panet
Moras François, carter, c 153 Dorchester
Moreau Amable, laborer, 8 Wolfe
MOREAU C. H., proprietor of Le Perroquet, 192 Notre Dame
Moreau Charles, laborer, 129 German
Moreau Edouard, notary to Seminary of St. Sulpice, 16 Little St. James, h 44 Sanguinet
Moreau Emile, shoemaker, 35 St. Dominique
St. J. Bte. village
Moreau Félix, clerk, bds at 5 German
Moreau J., stonecutter, German n St Catherine
Moreau Jean Bte., carter, 155 Beaudry
Moreau Jean Bte., plasterer, 85 St. Christopher
Moreau Joseph, horsedealer, 419 St. Joseph
MOREAU LAURENT AUGUSTE, notary public. Côteau St. Augustin; address P. O., Montreal
Moreau Michel, 466 Dorchester
Moreau Mrs. Anastasie, wid Agapyte, dressmaker, 111 St. Dominique
Moreau Narcisse, fishdealer, Bonsecours market, h 101 St. Nicholas Tollentin
MOREAU, OUIMET & CHAPLEAU, advocates, 27 St. Gabriel
Moreau Pierre, 429 Lagauchetière
MOREAU REV. E., chaplain, Bishop's palace, Cemetery
MOREAU VERY REV. CANON H., Bishop's Palace, Cemetery

LONDON AND LANCASHIRE FIRE AND LIFE INSURANCE COMPANIES.

MONTREAL TELEGRAPH COMPANY,

CONNECTING WITH ALL THE

PRINCIPAL CITIES AND TOWNS

IN

CANADA AND THE UNITED STATES.

HEAD OFFICE:

& 14 ST. SACRAMENT ST., OPPOSITE MERCHANTS EXCHANGE.

PRESIDENT.

HUGH ALLAN, Esq.

DIRECTORS.

JOHN REDPATH, Esq. | **HON. JOHN ROSE.**
JAMES LOGAN, Esq. | **G. W. CAMPBELL, Esq., M.D.**

Terms and Conditions on which all Messages are received by this Company.

In order to guard against and correct as much as possible some of the errors arising from atmospheric and er causes appertaining to telegraphy, every important message should be *repeated*, by being sent back from station at which it is received to the station from which it is originally sent. Half the usual price will be rged for repeating the message; and while this Company in good faith will endeavor to send messages rectly and promptly, it will not be responsible for errors or delays in the transmission or delivery, nor for non-delivery of *repeated messages*, beyond two hundred times the sum paid for sending the message, unless ecial agreement for insurance be made in writing, and the amount of risk specified on this agreement, and at the time of sending the message. Nor will the Company be responsible for any error or delay in the ansmission or delivery, or for the non-delivery, of *any unrepeated message* beyond the amount paid for sending same, unless in like manner specially insured, and amount of risk stated hereon, and paid for at the time. liability is assumed for errors in cipher or obscure messages; nor for any error or neglect by any other Com- y over whose lines this message may be sent to reach its destination, and this Company is hereby made the nt of the sender of this message to forward it over the lines extending beyond those of this Company. No nt or employé is allowed to vary these terms, or to make any other or verbal agreement, nor any promise as the time of performance, and no one but a Superintendent is authorized to make a special agreement for rance.

liability is assumed for any error or neglect by any other Company over whose lines a message may be sent to reach its destination.

O. S. WOOD, *Superintendent.*
JAMES DAKERS, *Secretary.*

MONTREAL TELEGRAPH COMPANY—TARIFF FROM MONTREAL.

ices for TEN Words in left hand column. | Each Additional Word in right hand column.

n	C. E.	25	2	Berthier,	C. E.	25	2	Bangor,	Me	75	5
n	C. W.	60	5	Bic,	C. E.	65	6	Bellows Falls,	Vt.	90	8
ck	N. Y.	60	4	Black River,	C. E.	25	2	Berlin Falls,	N. H.	35	3
Craig	C. W.	75	7	Barrie,	C. W.	60	5	Bethel,	Me.	50	4
ng,	N. Y.	63	5	Belleville,	C. W.	35	3	Boundary Line,	Vt.	35	3
ute,	C. W.	40	3	Berlin,	C. W.	60	5	Boston,	Mass.	60	4
s	C. W.	60	5	Bowmanville,	C W.	40	3	Bothwell,	C. W.	75	6
ersburg,	C. W.	95	8	Bradford,	C. W	60	5	Breslau,	C. W.	60	5
erp,	N. Y.	55	4	Brampton,	C. W.	60	5	Brooklyn,	N. Y.	90	6
rior	C. W.	40	3	Brantford,	C. W.	60	5	Bryant's Pond,	Me	50	4
laska,	C. E.	25	2	Brasher Falls,	N. Y.	40	4	Buffalo,	N. Y.	65	6
rville	C. W.	25	2	Brighton,	C. W.	35	3	Burlington,	Vt	40	3
rg,	C. W.	60	5	Brockville,	C. W.	30	2	Canfield,	C. W.	75	7
n	C. W.	60	5	Brompton Falls,	C. E.	25	2	Carleton Place	C. W.	40	3
an	C. E.	25	2	Brooklin,	C. W.	55	5	Canton,	N. Y.	45	4
ncour	C. E.	25	2	Baltimore,	Md.	150	11	Chaudière	C. E.	25	2

See next Page.

MONTREAL TELEGRAPH COMPANY—TARIFF FROM MONTREAL.—*Continued.*

Coaticooke,	C. E.	35	3
Compton,	C. E.	35	3
Cetean Landing,	C. E.	25	2
Craig's Road,	C. E.	25	2
Cacouna,	C. E.	65	6
Caledonia,	C. W.	75	7
Camlachie,	C. W.	75	7
Cayuga,	C. W.	75	7
Champlain,	N. Y.	35	3
Charons,	C. E.	25	2
Chatham,	C. W.	75	7
Chateauguay	N. Y.	35	3
Clifton,	C. W.	60	5
Clifton House,	C. W.	65	6
Clinton,	C. W.	75	7
Cobourg,	C. W.	35	3
Colborne,	C. W.	35	3
Collingwood,	C. W.	60	5
Consecon,	C. W.	50	4
Cornwall,	C. W.	25	2
Chicago,	Ill.	150	12
Cincinnati,	O.	155	12
Cleveland,	O.	115	9
Danville,	C. E.	25	2
DeKalb Junction,	N. Y.	55	4
Durham,	C. E.	25	2
Dickinson's Landing,	C. W.	25	2
Don,	C. W.	40	3
Drumbo,	C. W.	75	7
Duffin's Creek,	C. W.	40	3
Dundas,	C. W.	50	4
Dunville,	C. W.	75	7
Danville Junction,	Me.	50	4
Derby Centre,	Vt.	50	4
Derby Line,	Vt.	50	4
Des Rivieres,	C. E.	25	2
Detroit,	Mich.	85	8
Edwardsburgh	C. W.	25	2
Erneston,	C. W.	30	2
Elora,	C. W.	80	7
Etchemin	C. E.	37	3
Evan's Mills,	N. Y.	55	4
Ellenburg,	N. Y.	35	3
Falmouth,	Me.	50	4
Farnham,	C. E.	40	3
Father Point,	C. E.	75	7
Fergus,	C. W.	80	7
Forrest,	C. W.	75	7
Fort Erie,	C. W.	100	7
Fitchburg,	Mass.	85	7
Fredericton,	N. B.	100	8
Galt,	C. W.	60	5
Gananoque,	C. W.	30	2
Georgetown,	C. W.	60	5
Glen House,	N. H.	100	8
Goderich,	C. W.	75	7
Gouverneur,	N. Y.	55	4
Grafton,	C. W.	35	3
Granton,	C. W.	60	5
Greenwood,	C. W.	55	5
Grimsby,	C. W.	60	5
Guelph,	C. W.	60	5
Gorham,	N. H.	50	4
Hadlow Cove,	C. E.	25	2
Hamburgh,	C. W.	60	5
Hamilton,	C. W.	50	4
Harrisburg,	C. W.	60	5
Halifax,	N. S.	150	12
Hartford	Conn.	105	7
Henvelton,	N. Y.	55	4
Ingersoll,	C. W.	60	5
Island Pond,	Vt.	35	3
Jersey City,	N. J.	105	6
Kemptville,	C. W.	30	2
King Station,	C. W.	60	5
Kingston,	C. W.	30	2
Komoka,	C. W.	75	7
Keene,	N. H.	85	6
Lachine,	C. E.	25	2
Lansdowne,	C. W.	30	2
Lindsay,	C. W.	50	4
Lennoxville,	C. E.	25	2
Lancaster,	C. W.	5	2
L'Islet,	C. E.	50	4
Lefroy,	C. W.	60	5
Levis,	C. E.	37	3
London,	C. W.	60	5
Lawrence,	Mass.	70	5
Lawrence,	N. Y.	40	4
Lucan,	C. W.	75	7
Lyn,	C. W.	30	2
Lynn,	Mass.	80	6
Madrid,	N. Y.	45	4
Mallorytown,	C. W.	30	2
Malone,	N. Y.	40	4
Malton,	C. W.	60	5
Mansville,	N. Y.	55	4
Methot's Mills,	C. E.	25	2
Maitland,	C. W.	30	2
Markham,	C. W.	55	5
Matilda,	C. W.	25	2
Metis (Grand)	C. E.	75	7
Mexico,	N. Y.	60	4
Mitchell,	C. W.	75	7
Mooer's junc.,	N. Y.	35	3
Morrisburg,	C. W.	25	2
Mechanic Falls,	Me.	50	4
Millbrook,	C. W.	50	4
Manchester,	Vt.	50	4
Middlebury,	Vt.	50	4
Milwaukie,	Wis.	165	13
Napanee,	C. W.	35	3
Newbury,	C. W.	75	7
Newcastle,	C. W.	40	3
Newmarket,	C. W.	60	5
Niagara,	C. W.	65	6
New Gloucester,	Me.	50	4
Newtonville,	C. W.	40	3
New York,	N. Y.	75	5
Niagara Falls,	N. Y.	65	6
North Stratford,	N. H.	35	3
Northumberland,	N. H.	35	3
Newark,	N. J.	105	6
New Haven,	Conn.	85	7
Newport,	R. I.	115	8
Norton,	Vt.	35	3
Oakville,	C. W.	50	4
Oil Springs,	C. W.	100	9
Omemee,	C. W.	50	4
Oshawa,	C. W.	40	3
Ottawa City,	C. W.	30	2
Ogdensburg,	N. Y.	30	2
Oswego	N. Y.	60	4
Park Hill,	C. W.	75	7
Paris,	C. W.	60	5
Pakenham,	C. W.	40	3
Paris Depot,	C. W.	60	5
Peterboro,	C. W.	50	4
Petersburgh,	C. W.	60	5
Perth,	C. W.	40	3
Picton,	C. W.	50	4
Pierrepont Manor,	N. Y.	60	4
Plattsville,	C. W.	75	7
Point Claire,	C. E.	25	2
Point Levi,	C. E.	25	2
Port Colborne,	C. W.	75	7
Port Dalhousie,	C. W.	85	7
Port Dover	C. W.	75	7
Port Hope,	C. W.	35	3
Port Huron,	Mich.	75	7
Port Perry,	C. W.	55	5
Port Robinson,	C. W.	85	7
Port Stanley,	C. W.	75	7
Potsdam,	N. Y.	45	4
Potsdam Junction,	N. Y.	45	4
Prescott,	C. W.	25	2
Prince Albert,	C. W.	55	5
Portland,	Me.	50	4
Philadelphia,	Pa.	115	8
Pittsburg,	Pa.	135	11
Portsmouth,	N. H.	70	5
Providence,	R. I.	85	7
Pulaski,	N. Y.	60	4
Quebec,	C. E.	25	2
Queenstown,	C. W.	65	6
Richmond,	C. E.	25	2
Richmond Hill,	C. W.	60	[illegible]
Richland,	N. Y.	60	[illegible]
Rimouski,	C. E.	65	[illegible]
Riv. du Loup en bas,	C. E.	60	[illegible]
Riv. du Loup en haut,	C. E.	25	[illegible]
Rouse's Point,	N. Y.	35	[illegible]
Rochester,	N. Y.	90	[illegible]
Rockwood,	C. W.	60	[illegible]
Rome	N. Y.	100	[illegible]
Rutland,	Vt.	50	[illegible]
Salem,	N. Y.	50	[illegible]
Sandy Creek,	N. Y.	60	[illegible]
Scarboro,	C. W.	40	[illegible]
Shakespeare,	C. W.	60	[illegible]
Shannonville,	C. W.	55	[illegible]
Sherbrooke,	C. E.	25	[illegible]
Somerset,	C. E.	25	[illegible]
Sorel,	C. E.	25	[illegible]
Stanfold,	C. E.	25	[illegible]
Stanstead,	C. E.	50	[illegible]
St. Anne's,	C. E.	25	[illegible]
St. Armand,	C. E.	25	[illegible]
St. Charles,	C. E.	50	[illegible]
St. Francois	C. E.	10	[illegible]
St. Hilaire,	C. E.	25	[illegible]
St. Hyacinthe,	C. E.	25	[illegible]
St. Johns,	C. E.	25	[illegible]
St. Thomas,	C. E.	50	[illegible]
Sarnia,	C. W.	75	[illegible]
Seaforth,	C. W.	75	[illegible]
Simcoe,	C. W.	75	[illegible]
St. Catherines,	C. W.	60	[illegible]
St. Mary,	C. W.	60	[illegible]
St. Thomas,	C. W.	75	[illegible]
Stirling,	C. W.	50	[illegible]
Stratford,	C. W.	60	[illegible]
Strathroy,	C. W.	75	[illegible]
Streetsville,	C. W.	60	[illegible]
Stayner,	C. W.	60	[illegible]
Sunnidale,	C. W.	60	[illegible]
South Paris,	Me.	[illegible]	[illegible]
Salem,	Mass.	60	[illegible]
Saratoga,	N. Y.	90	[illegible]
Springfield,	Mass.	105	[illegible]
St. Albans,	Vt.	40	[illegible]
St. John,	N. B.	100	[illegible]
Suspension Bridge,	N. Y.	15	[illegible]
Syracuse,	N. Y.	35	[illegible]
Smiths Falls	C. W.	40	[illegible]
Tavistock,	C. W.	75	[illegible]
Three Rivers,	C. E.	25	[illegible]
Trois Pistoles,	C. E.	25	[illegible]
Thornhill,	C. W.	60	[illegible]
Thorold,	C. W.	50	[illegible]
Toronto,	C. W.	40	[illegible]
Trenton,	C. W.	30	[illegible]
Toledo,	O.	125	[illegible]
Troy,	N. Y.	45	[illegible]
Tyendinaga,	C. W.	30	[illegible]
Upton,	C. E.	25	[illegible]
Vaudreuil,	C. E.	25	[illegible]
Vergennes,	Vt.	25	[illegible]
Warwick,	C. E.	25	[illegible]
Waterloo,	C. E.	50	[illegible]
Waterville,	C. E.	25	[illegible]
Widder,	C. W.	50	[illegible]
Windsor,	C. E.	25	[illegible]
Waterford,	C. W.	75	[illegible]
Waterloo,	C. W.	50	[illegible]
Wellington,	C. W.	75	[illegible]
Wellington Square,	C. W.	50	[illegible]
Weston,	C. W.	60	[illegible]
Whitby,	C. W.	50	[illegible]
Williamsburgh,	N. Y.	110	[illegible]
Windsor,	C. W.	50	[illegible]
Woodstock,	C. W.	50	[illegible]
West Paris,	Me.	50	[illegible]
Washington,	D. C.	75	[illegible]
Watertown,	N. Y.	45	[illegible]
Whitehall,	N. Y.	45	[illegible]
Wyoming,	C. W.	60	[illegible]
Yamachiche,	C. E.	25	[illegible]
Yarmouth,	Me.	50	[illegible]

R. CAMPBELL & Co., Carpet, Oil Cloth and Curtain Warehouse, 101 Great St. James Street.

eau Xavier, joiner, 240 Craig
el Louis, shipcarpenter, 412 St. Mary
enci Charles, 12 Chenneville
RETTI PIETRO, baths and hairdressing
loon, 12 and 14 Gt. St. James
RGAN BROTHERS, general merchants,
V Morgan, agent, 23 Hospital
gan Charles G., clerk, 83 Bleury
gan & Connolly, plumbers and gasfitters,
osford n Craig
gan Henry, of Henry Morgan & Co., Milton,
ochelaga
RGAN HENRY, & CO., dry goods, wholesale and retail, Colonial house, 208 and 210
e hill, and 8 and 10 St. Joseph
gan James, of Henry Morgan & Co., Milton,
ochelaga
gan James, farmer, Hochelaga
gan James, pork butcher, 53 St. Anns
arket, h 247 St. Joseph
RGAN JAMES VAUGHAN, importer and
eneral merchant, and agent for Morgan
rothers, R. B. Ede & Co., and Patent Plumago Crucible Co., London, England, 23
ospital, h Lachine
gan John, laborer, Canning n St. Joseph
gan Mrs., 40 St. Constant
gan Mrs. Cath., wid Michael, 118 St. Urbain
gan Thomas, grocer, 196 Bleury
gan Wm., 4 Hanover terrace, 83 Bleury
gan Wm., butcher, St. Joseph, n Tollgate
gan William, pork butcher, 52 St. Anns
arket, h 247 St. Joseph
arty John, laborer, 257 William
ICE JAMES, cabinetmaker and upholerer, 596 Craig cor St. François Xavier, h
Anderson
e James, cabinetmaker, 129 St. George
e Mrs. Séline, wid William, 233 Sanguinet
Antoine, grocer, 411 Lagauchetière
Antoine, laborer, 197 Visitation
Baptiste, brickmaker, r 171 Panet
Baptiste, laborer, 185 Visitation
Clément, butcher, 215 Montcalm
Cyprian, grocer, St. Ambroise, Côteau
Augustin
Denis, laborer, 155 Amherst
N, HOULE & CO., wholesale groceries
provisions, 449 Commissioners
Hubert, grocer, 1 Schoolhouse
Ignace, laborer, 94 Amherst
Jean Bte., carter, 259 Visitation
Jean Bte., grocer, 21 Chaboillez sq
Jean Bte., laborer, 20 Mignonne
Jean Bte., trader, Long Point
Joseph, laborer, 3 Lafontaine
Joseph, shoemaker, 13 Perrault's court
Joseph, tanner, 4 Dufresne
Louis, joiner, 90 Versailles
Louis Edward, grocer, 415 St. Catherine
Misses H. & Odèle, dressmakers, 15
ndry

Morin Mrs., wid Etienne, 28 Durham
Morin N., laborer, r 167 St. Martin
Morin Narcisse, 513 Dorchester
Morin O., shoemaker, St. Philippe, Tannery w
Morin Olivier, grocer, 90 Versailles
Morin Olivier, grocer, 69 St. Mary
Morin P. H., builder, 53 St. Elizabeth
Morin Pierre, blacksmith, 61 Nazareth
Morin Pierre, carter, 34 Durham
Morin Pierre, laborer, 88 Sydenham
Morin Théophile, saddler, 91 and 93 St. Joseph
Morin & Vary, boots and shoes, 248 Notre Dame
Morin Vital, stonecutter, 21 Cemetery
Morisette Mrs. Angèle, wid Michel, Hochelaga
Morisette Pierre, clerk, 221 Seigneurs
Morison James, of James Morison & Co., 3 Clyde terrace, 36 City Councillors
MORISON JAMES, & CO., importers of dry goods, manufacturers of mantles, shirts, collars, and gentlemen's and youths' clothing, wholesale and retail, 450 Notre Dame
Morison Malcolm, of James Morison & Co, 34 St. Alexander
Morison Robert, stationer and bookseller, bds at 769 St. Catherine
Morland Thomas, of Morland, Watson & Co., 9 Prince of Wales terrace, 903 Sherbrooke
MORLAND, WATSON & CO., wholesale hardware merchants, and general agents for the Commercial Union Assurance Co., and St. Paul saw and axe factory, St. Gabriel locks. *See Advertisement, page* 113
Morley James, huckster, 7 Woodyard
Morley John, laborer, 281 Parthenais
Morley John Stephen, teller of Banque du Peuple, 575 St. Catherine
Morley Michael, dry goods, 559 St. Mary
Morneau John, jun., carter, 29 Shannon
Morneau John, sen., carter, 31 Shannon
Mornel Théodore, laborer, St. Lawrence, St. J. Bte. village
Morning Peter, coachman, 51 Little St. James
MORRICE DAVID, produce, leather, ashes, and coal oil merchant, and agent for Canadian manufacturers, 52 St. Peter, h Gibraltar cottage, St. Luc road
Morris Edward, deputy purveyor, 24 St. Louis, h 332 Lagauchetière
Morris Edward, private R. A., 17 Woodyard
Morris Frederick, wine merchant, 8 St. François Xavier, h Aqueduct ab St. Antoine
Morris James, cabinetmaker, 29 Anderson
Morris James, clerk, 554 Lagauchetière
Morris James, dry goods, 58 St. Paul
Morris James, trader, 33 St. Nicholas Tollentin
Morris John, cabinetmaker, 112 St. George
Morris John, fruit dealer, 6 Bleury
Morris John L., of Torrance & Morris, 3 Mozart terrace, 102 Mansfield
Morris Mrs. S., wid J., sick nurse, 219 St. Urbain
MORRIS ROBERT, saddle and harness maker, 47 Notre Dame

nch Office, 104 St. Frs. Xavier Street, Simpson & Bethune, General Agents.

R. CAMPBELL & Co., Carpet, Oil Cloth and Curtain Warehouse, 101 Great St. James Street.

Morris Wm., cigar maker, 40 Bronsdon lane
Morrisey John, laborer, 74 Lagauchetière
Morrisey Lawrence, shoemaker, 37 Vallée
Morrisey Patrick, laborer, 146 Duke
Morrisey Richard, laborer, 156 McCord
Morrisey Stephen, laborer, 142 McCord
Morrison Andrew, clerk, 31 King
Morrison Daniel, confectioner, 42 Ottawa
Morrison David, 6 Tecumseth terrace, 47 Bleury
Morrison Jas., beltmaker, bds at 338 St. Joseph
Morrison James A., gardener, 48 Parthenais
Morrison John, of Aitken & Morrison, Nith place, 32 Mansfield
MORRISON JOHN, carpenter, 842 St. Catherine, h 2 Peel terrace, 146 Peel
Morrison John, sawyer, 119 College
Morrison Joseph, policeman, 24 St. Julie
Morrison Mrs. I., w J., laundress, 15 Blache lane
Morrison Mrs. John, milliner, 126 Notre Dame
Morrison Patrick, laborer, 156 McCord
Morrison Robert, blacksmith, Congregation
Morrison Samuel, engineer, 120 Nazareth
Morrison Solon, bookkeeper, Côte St. Paul
Morrogh Miss Anna M., 354 Dorchester
Mortimer, George, trader, 65 St. Philip
Mortimer Mrs. Jane, 4 St. Bonaventure
Morton Henry, bookbinder, 392 Mountain
Morton Mrs. Bridget, wid George, 137 McCord
MORTON OSBORNE, livery stables, 660 Craig
MOSBY FRANCIS S., haircutting and shaving saloon, 505 Craig
Mosby Wm., tobacconist, 109 Versailles
Moseley Edward V., of Moseley & Ricker, St. Rose Délima, Tannery west
MOSELEY & RICKER, manufacturers of boot, shoe and carriage leather, 510 St. Paul; manufactory, St. Ambroise, Côteau St. Augustin
Mosely Wm., whitewasher, 201 Lagauchetière
MOSER JOHN, fresco painter, 134 St. François Xavier, h 531 St. Lawrence
Moses André, 42 Barré
MOSES MICHEL, decorative painter, 80 Inspector
MOSS & CINQMARS, merchant tailors and general outfitting establishment, 241 McGill
Moss David, merchant, 917 St. Catherine
Moss E., butcher, bds at 505 St. Bonaventure
Moss Edward, of S. H. & J. Moss, 14 St. Denis
Moss H., butcher, bds at 505 St. Bonaventure
Moss Hyam, of S. H. & J. Moss, 3 Balmoral terrace, St. Catherine
Moss J. L., & Co., pawnbrokers, 84 Notre Dame
Moss Jacob, of S. H. & J. Moss, 14 St. Denis
Moss John, carpenter, 43 Richardson
Moss Nazaire, laborer, 13 St. Félix
MOSS S. H. & J., wholesale clothiers, 5 Recollet
Moss Samuel, of S. H. & J. Moss, 1 Viger place, 14 St. Denis
MOSS THOMAS, boot and shoe maker, 79 Wellington, h 88 Prince
Moss William, tailor, 64 Bleury
Mott Henry, clerk, 28 St. Elizabeth
Mott Jacob, laborer, Côte St. Antoine
Mott Jean, laborer, Etienne n St. Patrick
Moulle Etienne, clerk, 13 St. Chas Borrom
Mount Stephen, grocer, 189 Lagauchetière
Mountain Edw., carpenter, 40 Chaboillez
Mountain William, carpenter, 18 St. Bernar
Mousseau Charles, saloon, 215 Craig
MOUSSEAU & DAVID, advocates, 10 Li St. James
Mousseau E., carpenter, St. Catherine n Pa
Mousseau J. A., advocate, 554 St. Catheri
Mousseau Joseph, joiner, St. Augustin, Côt St. Augustin
Mousseau Joseph Alfred, of Mousseau & Da 242 St. Catherine
Moussette Pierre, teacher, 35 Labelle
MOUSSETTE SERAPHIN PIERRE, St. toine academy, 43 Labelle
Mouth Wm., pawnbroker, 84 Champ de Ma
Moyen Etienne, 49 Panet
Moyen Mrs. L., wid J., milliner, 226 Migne
MOYES HENRY, groceries, wines, liquors provisions, 30 Gain
Moynahan, Jer., confectioner, 665 St. Law
Moynaugh Patrick, roofer, 51 Chaboillez
MUCKLE C. F., steamboat agt., 72 St. Cons
Muir Ebenezer, 32 St. Monique
MUIR, EWAN & CO., wholesale cloth 185 McGill
MUIR GEORGE B., agent Provincial Pe nent Building Society, 30 St. François vier, h Leicester place, 74 University
MUIR W. H., M.D., C.B., inspector gene hospitals, and principal medical o Canada Army Medical office, h 2 St. S place, 66 McGill College av
MUIR JAMES, clothier, 145 Gt. St. Jam 69 City Councillors
Muir James P., clerk, Rivière St. Pierre n
Muir John, 607 Lagauchetière
Muir John, tobacconist, 3 Bleury
MUIR MRS. & MISS, milliners and dressm 447 Notre Dame, h 607 Lagauchetière
Muir Mrs. Ann, wid John, 39 Nazareth
MUIR REV. PETER D., Canada Presby church, St. Joseph, h 382 St. Antoine
Muir Robert, of W. & R. Muir, 2 Portland 234 St. Antoine
Muir Thos., painter, Canning n Bourgoyne
Muir Thomas, teacher of Western scho St. Joseph, h Canning
MUIR W. & R., importers of dry goo McGill
Muir William, of Muir, Ewan & Co., 2 S toine place, 237 St. Antoine
Muirhead James, storeman, 4 Prince
Muirhead Mrs. Barbara, wid Andrew, 38
Muldoe Patrick, laborer, 95 McCord
Muldoon P., dry goods, 366 Notre Dame
Muldoon Peter, shoemaker, 56 Amherst

LONDON AND LANCASHIRE FIRE AND LIFE INSURANCE COMPAN

R. CAMPBELL & Co., Carpet, Oil Cloth and Curtain Warehouse, 101 Great St. James Street.

dooney James, carter, 42 Chaboillez
dooney John, carter, 238 St. Charles Borromée
hall John, laborer, Farm n Wellington
hall Mrs. Maria, wid Daniel, 155 Vitré
hern James, carter, 95 McCord
hern John, laborer, 103 Dalhousie
hern Mrs. M., wid M., laundress, 21 Shannon
hern Patrick, tavern, 397 Wellington
LHOLLAND & BAKER, wholesale hardware merchants, 419 and 421 St. Paul
LHOLLAND HENRY, of Mulholland & Baker, president City and District Savings Bank, 970 Sherbrooke cor Drummond
LLARKY & DONOVAN, wholesale boot and shoe manufacturers, 17 Lemoine
llarky Michael, of Mullarky & Donovan, 31 St. François de Salles
LLARKY P., boot and shoemaker, 235 McGill
llarky Patrick, joiner, 9 Little St. James
llarney John, jail guard, 9 Erie
LLER FREDERICK, M.D., homœopathic physician, 1 Chateauguay place, 624 Lagauchetière
ller Joseph, tavern, 349 Mignonne
lligan Patrick, blacksmith, 245 St. Mary
lligan Patrick, laborer, 110 St. Charles Borromée
LLIGAN RICHARD, tavernkeeper, 16 Wellington
llin Daniel, blacksmith, 125 Vitré
llin Daniel, horseshoer, 574 Craig
llin Francis, of Mullin & Healy, 47 College
LLIN & HEALY, wholesale and retail grocers, 467 Commissioners cor McGill
LLIN J. E., & CO., wholesale grocers, 2 Lemoine cor St. Peter
llin James Edward, of J. E. Mullin & Co., 31 Chaboillez
llin Michael, boardinghouse, 4 Port
llin Mrs. Mary, wid John, schoolteacher, 15 St. Alexander
llin Patrick, of J. E. Mullin & Co., 31 Chaboillez
llin Thomas, grocer, 328 St. Catherine cor Saundry
llin Timothy, laborer, 102 Kempt
llin William, barber, 105 St. Maurice
LLINS FRANCIS, St. Gabriel cottage, Wellington west, Point St. Charles; office Mullins buildings, 309 Commissioners
llins Jas., coal oil and lamp store, 703 Craig
llins James, grocer, 703 Craig
LLINS JAMES, grocer, 2 Hermine
llins John, laborer, r Centre n Wellington
llins Joseph D., grocer, St. Catherine n Station
llins M., grocer, 100 and 104 Lagauchetière
llins Michael, carter, 7 Erie
llins Michael, laborer, 11 Blache lane
llooney Patrick, pipemaker, 16 Gain
Mulqueeney Dennis, policeman, 50 Shannon
Mulvehill Peter, tailor, 32 Chenneville
Munday Dennis, laborer, 129 Ottawa
Munday Patrick, laborer, 425 William
MUNDERLOH & STEENCKEN, wholesale dry goods, 414 St. Paul
Munderloh Wm. C., of Munderloh & Steencken, 617 Lagauchetière cor St. Alexander
Munhall John, mason, 129 Murray
Munn Michael, mason, 132 Ottawa
Munn Robert, shoemaker, 106 Craig
Munro A. L., clerk, 598 Lagauchetière
MUNRO DANIEL, engineer, Eastern foundry and sawing and planing mills, 61 Lagauchetière, h 55 Lagauchetière
MUNRO DANIEL, plumber and gasfitter, 17 St. Bonaventure
Munro Daniel, shoemaker, 173 Dalhousie
Munro George, carpenter, Congregation
MUNRO HECTOR, house and estate agent, 17 St. Bonaventure, h 4 Beaver hall sq. *See Advertisement.*
Munro & McFarlane, lumber, 1 St. Adolphus
Munro Miss Phillis, dressmaker, 9 Montcalm
Munro Mrs. Ann, wid John, 247 Guy
Munro R., commercial traveller, 14 University
MUNRO PIERRE A. C., M.D., physician and surgeon, 448 Dorchester
Murchison Kenneth, shoemaker, 542 St. Mary
Murdoch Joseph, gardener, 11 St. Félix
Murney Dennis, pipemaker, 11 Kent
Murphy Adolphus, clerk, 519 St. Catherine
MURPHY BARTHOLOMEW, groceries, wines and liquors, 26 Aylmer
MURPHY BROTHERS, importers of Irish linen, staple and fancy dry goods, gloves, hosiery, and small wares, 418 and 420 Notre Dame
Murphy C., laborer, St. Patrick n Island
Murphy & Co., grocery and tavern, 485 St. Mary
MURPHY DANIEL, saddler and harness maker, 28 Jacques Cartier sq, h 71 Champ de Mars
Murphy Dennis, carter, 67 St. Patrick
Murphy E., laborer, Grand Trunk n Island
Murphy Edward, brakeman G. T. R., Magdalen
Murphy Edward, brewer, r 139 College
Murphy Edward, grocer, 141 St. Urbain
Murphy Edward, of Frothingham & Workman, 2 Southwell place, 951 St. Catherine
Murphy George, moulder, r 14 Basin
Murphy Henry, boilermaker, 45 Colborne
Murphy Henry, shoemaker, 10 Bleury
Murphy J. J., M.D., 9 St. Bonaventure
Murphy James, 46 St. Alexander
Murphy James, coachman, 94 Bleury
Murphy James, grocer, 21 Vitré
Murphy James, laborer, 71 Ann
Murphy James, laborer, 36 St. André
Murphy James, moulder, 565 Lagauchetière
MURPHY JAMES, Rainbow saloon, 56 Little St. James
Murphy James, storeman, 53 St. Maurice

Branch Office, 104 St. Frs. Xavier Street, Simpson & Bethune, General Agents.

R. CAMPBELL & Co., Carpet, Oil Cloth and Curtain Warehouse, 101 Great St. James Street.

Murphy Jeremiah, boilermaker, 151 Duke
Murphy Jeremiah, laborer, 14 Bronsdon lane
Murphy John, boilermaker, 101 Kempt
MURPHY JOHN, decorative painter and paper hanger, 8 Bleury, h 47 Berthelet
Murphy John, laborer, 26 Colborne av
Murphy John, laborer, 4 Richardson
Murphy John, laborer, 118 Shannon
Murphy John, of Murphy Bros., 15 Chenneville
Murphy John, turner, 30 Bleury
Murphy John T., laborer, 27 McCord
Murphy Laurence, 54 Shannon
Murphy M., fruiterer, Etienne n Wellington
Murphy Matthew, blacksmith, 66 Hermine
Murphy Matthew, ropemaker, 318 Fullum
Murphy Matthew, trader, 33 Durham
Murphy Maurice, P. O. clerk, 370 Lagauchetière
Murphy Michael, blacksmith, 150 Prince
Murphy Michael, blacksmith, 99 Shannon
Murphy Michael, brickmaker, 388 Fullum
Murphy Michael, carter, 65 St. Patrick
Murphy Michael, laborer, 154 Vitré
Murphy Michael, laborer, 43 St. Patrick
Murphy Michael, laborer, 109 McCord
Murphy Michael, laborer, 17 Queen
Murphy Michael, pipemaker, 139 Colborne av
Murphy Miles, clerk, 114 St. Martin
Murphy Mrs., wid Thomas, 12 Colborne av
Murphy Mrs. Ann, huckster, 12 St. Lawrence market
Murphy Mrs. Catherine, wid James, boarding-house, 124 Prince
Murphy Mrs. Johanna, wid M., 46 Colborne av.
Murphy Mrs. Mary, wid Lawrence, 233 Ottawa
Murphy Mrs. Michael, huckster, 4 St. Lawrence market
Murphy Mrs. Michael, r 229 William
Murphy P. S., treasurer Rubber Co., 10 Cotté
Murphy Patrick, laborer, 43 St. Patrick
Murphy Patrick, laborer, off Farm n Wellington
Murphy Patrick, moulder, 534 William
Murphy Patrick, policeman, 13 Montcalm
MURPHY PATRICK, tailor and clothier, wholesale and retail, 116 McGill
Murphy Philip, policeman, 21 Woodyard
Murphy Stephen, laborer, 136 Murray
Murphy Thomas, express driver, 289 William
Murphy Thomas, grocer, 130 Ottawa
Murphy Thomas, grocer, 78 Shannon
Murphy Thomas, laborer, Côte des Neiges
Murphy Thomas, laborer, 71 St. George
Murphy Thomas, laborer, Farm n Wellington
Murphy Thomas, ropemaker, 320 Fullum
Murphy Timothy, laborer, 91 St. Janvier
Murphy Timothy, trader, 19 Durham
Murphy William, 79 Kempt
Murphy William, brakeman, Magdalen
Murphy William, carter, 176 William
Murphy William, laborer, 131 Duke
Murphy William, lockkeeper, Côte St. Paul
Murphy William, shoemaker, 51 Berthelet
Murray A., of Murray & Co., 178 St. George
Murray Alexander, Montreal Insurance Co., Drummond
Murray Bernard, clerk, 177 St. Lawrence
MURRAY & CO., booksellers and statio Stationers hall, 379 Notre Dame cor St. J
Murray Daniel, grocer, 111 Craig, h 109 C
MURRAY DANIEL, Hotel du Peuple, 17 secours
Murray Donald, assistant manager Mont Insurance Co., 5 Poplar place, 84 Mount
Murray Edward, trader, 59 St. George
Murray Francis, laborer, 74 Bleury
Murray George, engineer, Centre n Condé
Murray George, teacher High school, 67 Ay
Murray James, clothier, 120 McGill
Murray James, laborer, 20 Colborne av
Murray James, shoemaker, 8 Amherst
Murray John, bookkeeper, 14 Mayor
Murray John, contractor, 136 Lagauchetie
Murray John, gardener, 682 Dorchester
Murray John, laborer, Désiré, Hochelaga
Murray John, laborer, 32 Devienne
Murray John, laborer, 35 McCord
Murray John, laborer, 52 St. Patrick
Murray John, messenger, 139 Nazareth
Murray Matthew, tailor, 546 St. Mary
Murray Mosile, laborer, 73 St. Elizabeth
Murray Miss Christiana, 152 Amherst
MURRAY MRS. HANNAH, midwife, 39 ques Cartier sq
Murray Mrs. Mary, wid, r 103 Craig
Murray Patrick, innkeeper, 10 Common
Murray Patrick, laborer, 130 Duke
Murray R., laborer, 16 St. Nicholas Tollen
Murray Thomas, laborer, 72 Bleury
Murray Thomas, bookkeeper, 52 Alymer
Murray Thos., stonecutter, 118 St. Bonave
MURRAY WILLIAM, manager Montreal I rance Company, Côte St. Antoine
Murren Henry, grocer, 119 St. Constant
Murtagh L., trader, cor Centre & Montmo
Murtagh Mrs. Eliza, huckster, 33 St. An market, h Versailles n Aqueduct
Murtagh Mrs. Mary, 371 William
Mussen H., Papineau place, 379 Lagauche
MUSSEN THOMAS, dry goods, carpets, an cloth warehouse, 257 to 263 Notre Dame during alterations, at 514 Craig, h 718 S brooke. *See Advertisement opposite*
Mussen William A., clerk City treasurer's 34 St. Elizabeth
MUTUAL FIRE INSURANCE COMPAN THE CITY OF MONTREAL, P. L. Le neux, secretary, 2 St. Sacrament
MUTUAL LIFE ASSURANCE CO. OF YORK, M. H. Gault, agent, 80 St. Fra
Myer J., patternmaker, Wellington n Mag
Myer Martin, storeman, 212 St. Constant
Myer Nicholas, tinsmith, 371 Mignonne
Myers Charles, nailmaker, St. Joseph n To
Myers John, gardener, Mount Royal ce road

LONDON AND LANCASHIRE FIRE AND LIFE INSURANCE COMPANI

THOMAS MUSSEN,

57 to 263 NOTRE-DAME STREET, corner of St. Lambert,

and, during alterations, at

214 Craig Street, (second door from St. Lambert Hill,)

MONTREAL,

IMPORTER OF

British, India, and French Goods,

Carpetings, Rugs, Druggets,

Reps, Damasks, Trimmings,

ASSELS FOR CURTAINS, AND SMALL WARES,

WHOLESALE AND RETAIL.

Tabinets, plain and watered.
s, } In all varieties.
ns,
asks,
ons,
roidered Goods of every description,
ning do do,
es', Gents', and Children's Silk, Cotton and Woollen Hosiery,
' Silk, Cotton, Merino, and Lamb's Wool Shirts and Drawers,
es' and Children's Under Dresses,
es', Gents', and Children's Kid Gloves,
ilk, Thread, Cloth, Cashmere,

Embroidered and Plain French Lawn Handkerchiefs,
Damask Table Linen and Napkins,
Family Linen, Linen Sheeting,
Huckaback,
Diapers,
Shawls in all varieties,
French Merinos,
Cobourgs,
Mousselines de Laine,
Cloths, Cassimeres, Tweeds and Vestings,
Printed Muslins and Cambrics,
Laces in all varieties,
Colored Table Covers, etc., etc.

R. CAMPBELL & Co., Carpet, Oil Cloth and Curtain Warehouse, 101 Great St. James Street.

Myers Maurice, tailor, 133 St. Urbain
Myers Michael, chemical soap manufacturer, 36 St. Charles Borromée
Myers Mich., of Levey & Myers, 279 Dorchester
Myers Patrick, blacksmith, 21 Richardson
Myers Philip, stonecutter, 725 Ontario
Myers Samuel, jeweller, 574 St. Mary
Myette Agapite, painter, 42 St. Constant
Myette Aimé, jun., clerk, 651 St. Catherine
Myette Aimé, sen., 651 St. Catherine
Myette Eugène, painter, 10 St. David lane
Myette Joseph, painter, 55 Chaboillez
Myette Joseph, painter, 128 St. Bonaventure
Myette Louis, axemaker, Tannery west
Nabases Chas., teacher, German n Mignonne
Nabases J., painter, German n Mignonne
Nacelle Arsène, laborer, r 84 St. Constant
Nadeau Adolphe, advocate, 2 Little St. James, bds at 52 St. Louis
Nadeau Edward, grocer, 47 St. Louis
Nadeau Miss Olive, furrier, 84 Visitation
Nadeau Mrs. P., wid J., seamstress, 22 St. Julie
Nadeau Pierre, carpenter, 62 Barré
Nadon Mrs. André, 109 Wolfe
Nagal F. W., vinegar, 33 Campeau
Nagle lieut. Richard, 30th regt., 81 St. Hubert
Nagle Morris, clerk, 232 St. Joseph
NAGLE SARSFIELD B., advocate, 60 Little St. James, bds at Terrapin restaurant
NAIGLE CHARLES P., sub-chief of police, 128 Amherst
Naigle Morris, carter, 124 Richardson
Nail John, laborer, 42 Dorchester
Nail William, laborer, 13 Charlotte
Nairn James, gardener, Côte des Neiges
Nally Alfred, laborer, r 120 Shannon
Namure Mrs., wid Jos., proprietor, 62 German
Nand Louis, shoemaker, 95 Beaudry
Nantel Evangéliste, poultry dealer, 14 Bonsecours market, h 12 Bonsecours
Nantel Mrs. D., wid Nich., 169 Lagauchetière
Nantelle Adam, shoemaker, 17 George Hypolite, St. J. Bte. village
Nantelle Joseph, carter, St. Lawrence, St. J. Bte. village
Nantelle Joseph, tavern, 83 St. Paul
Nantelle Lamothe, carter, 3 George Hypolite, St. J. Bte. village
Nantelle Louis, laborer, 64 Visitation
Nantelle Mrs. Margaret, wid Joseph, St. Lawrence, St. J. Bte. village
Nantelle Pierre, laborer, 22 Lafontaine
Nantelle Pierre, waterman, George Hypolite, St. J. Bte. village
Nantelle Trefflé, grocer, 29 Beaudry
Napier Richard H., of Cockburn, Brown & Napier, 176 Nazareth
Napier Robert, coal oil store, 140 St. Lawrence
NAPIER ROBERT, teller Bank of B. N. A., 244 St. Antoine
Narbonne Alfred, shoemaker, 19 Wolfe
Nardini Joseph, pedlar, 35 Sanguinet
Narey James, shoemaker, Centre n Condé
Nash David, laborer, 44 Colborne
Nash Henry P., accountant, 378 St. Dominiq
Natases Joseph, painter, German n Mignonn
Natel Césaire, grocer, 70 Dufresne
Natel François, carter, 78 Dufresne
NATIONAL EXPRESS COMPANY, D. Irish, agent, 7 and 9 Place d'Armes
NATURAL HISTORY SOCIETY MUSEU Wm. Hunter, cabinetkeeper, University Cathcart
Naud Augustin, pilot, German n Mignonne
Naud Jean, guardian Fire station No. 8, German
Nault Jean Baptiste, 618 St. Catherine
Nault Maxime, cabinetmaker, 10 Vallée
Naverd Louis, carter, r 15 Allard
Naylor John, laborer, 98 Bleury
Neal Edward, watchmaker, 151 St. Constan
Neal James, carter, Canning n St. Bonaventu
Neame Henri, tailor, 34 German
Neery James, painter, 10 Wellington cor Ki
Neeve Charles G., clerk, 19 St. German
Neil John, laborer, 14 Basin
Neil Patrick, policeman, 12 Visitation
Neild Charles, foreman G. T. R., Magdalen
NEILD EDWARD, & CO., commission m chants and importers of gents' haberdashe 536 St. Paul
Neild Edward, of E. Neild & Co., 19 St. Bo venture
Neill Edward, watchmaker, 41 St. John
Neill Nathaniel, laborer, 57 Gain
Neill Peter, carter, 28 Gain
Neill Samuel, laborer, 99 Guy
NELSON ALFRED, M.D., physician and geon, Montreal Eye and Ear Institution, Little St. James, house 22 St. Lambert
Nelson H. A., of Nelson & Wood, 344 Mour
Nelson James, bookkeeper, 24 St. Justin
Nelson James, carpenter, 64 Dalhousie
Nelson James, of Lawford & Nelson, 69 Hubert
Nelson John, customs, 391 St. Lawrence
Nelson Mrs. Charlotte, wid Wolfred, 29 L St. James
Nelson Mrs. Cornelia, wid Dr. Horace, 33 tle St. James
Nelson Mrs. S., wid J., seamstress, r 178 Wil
Nelson Robert, laborer, 28 Cemetery
Nelson William, bricklayer, 169 St. Urbai
NELSON & WOOD, fancy goods, woodenw clocks, &c., 29 St. Peter. *See Advertis*
Neptune engine house, Joseph Gauthier, dian, Craig cor Visitation
Nerbonne Joseph, shoemaker, 150 Amhers
Nesbitt Henry, farmer, Petite Côte
Neville James, fruitdealer, 41 Wellington
NEVILLE JOHN, wood merchant, 101 Wel ton, h 140 Wellington
Neville Owen, fruitdealer, 121 Wellington
Newbanks John, laborer, 79 College

LONDON AND LANCASHIRE FIRE AND LIFE INSURANCE COMPANI

R. CAMPBELL & Co., Carpet, Oil Cloth and Curtain Warehouse, 101 Great St. James Street.

wbold John C., druggist, 153 Vitré
wby Robert, laborer, 170 Vitré
EW CITY EXPRESS, Charles Larin, proprietor, 70 Gt. St. James
EW CITY GAS WORKS, George Robson, secretary, cor Ottawa and Ann; office cor St. Gabriel and Little St. James
w Connexion Methodist church east, rev. J. Shuttleworth, minister, between St. Mary and Water
EW ENGLAND SOCIETY, P. D. Browne, president, 16 Gt. St. James
EW JERUSALEM CHURCH, cor Dorchester and Hanover, rev. E. Gould, pastor
wman Mrs. Jane, wid H. Willis, 65 Aylmer
wman Patrick, bricklayer, 83 Sanguinet
wmarch Isaac, fitter, Magdalen n Wellington
wmarch J., laborer, Magdalen n Wellington
wsom Samuel Fletcher, clerk, Plateau
wton John, builder, 18 Rousseau
cholas John, carter, 17 Busby lane
CHOLS CHARLES, L.R.C.P., principal of Collegiate School, 51 McGill college av. *See Advertisement*
chols J. H., of Nichols & Robinson, 344 Craig
CHOLS & ROBINSON, exchange brokers, 61 and 110 St. François Xavier
chols Samuel, fitter, Centre n Montmorenci
cholson C., farrier, 771 Craig, h 27 Cotté
cholson George, butcher, 18 St. Anns market, h 104 Montcalm
cholson J., gardener, cor Guy and Dorchester
cholson Joseph John, bookkeeper, 191 Water
cholson Mrs. Bridget, wid Arthur, 195 Water
cholson Peter, mason, 7 Dumarais
cholson Richard, storeman, 163 Vitré
CHOLSON ROBERT, butcher, 17 and 18 St. Anns market, h 230 Craig *See Advertisement*
CHOLSON ROBERT, machinist and general smith, 773 Craig
CKOLDS JAMES, manufacturer of gold leaf, dentists gold foil, chloride of gold, 27 Jurors
col John, brush manufacturer, 121 McGill
ing Julien, grain dealer, 56 St. Antoine
GHTINGALE ERNEST, assistant collector of inland revenue, 125 Amherst
ghtingale George, carpenter, 115 Lock
ghtingale Mrs. William, 107 Richmond
mo Mrs. Elizabeth, wid John, bonnetmaker, 67 Hermine
mo Mrs. Mary, wid Alex., 165 St. Urbain
mo Thos. Henry, bookkeeper, Canning
uette Mrs. Angèle, wid Collins, poultry dealer, 7 Bonsecours market
uette Pierre, joiner, 165 Wolfe
uette S., sergeant City Police, 161 Visitation
h Wm., 504 St. Joseph
in William, of Wm. Nivin & Co., Montcalm terrace, 243 Mountain
VIN WM., & CO., commission merchants, and wholesale grocers, 34 St. Sacrament cor St. Nicholas
Nixon George, tinsmith, 37 Kempt
Nixon Mrs. Marg., wid Wm., 107 St. Dominique
NOACK ROBERT, dealer in fancy goods, 248 Notre Dame
Noad James S., of James S. Noad & Co., 17 Durocher
NOAD JAMES S., & CO., commission merchants, 48 St. Peter
Noakes James, painter, Congregation
Noble David, coachman, 24 Aylmer
Noble James, dyer, bds at 22 St. Henry
Noble James, trader, 10 St. Sophie
Noble John, baker, 10 Anderson
Noël Antonin, shoemaker, 489 St. Mary
Noël Désiré, clerk, 326 St. Catherine
Noël Elie, carpenter, 246 St. Catherine
Noël Mrs. C., wid Dav., dressmaker, 29 Cemetery
Noël Thomas, carpenter, 21 Campeau
Nogles Napoléon, 413 St. Joseph
Noiseux Jérémie, broommaker, 6 St. Margaret
Noiseux Louis, broommaker, 122 Beaudry
Nolan George, book and job printer, 32 Gt. St. James, h Gain n Dorchester
Nolan James, engineer, Centre n Wellington
Nolan John, carpenter, 77 Prince
Nolan John, carter, 11 Smith
Nolan John, clerk, bds at 45 St. Vincent
Nolan John, tailor, 27 Ottawa
Nolan M., laborer, Grand Trunk n Montmorenci
Nolan Martin, laborer, r 70 Murray
Nolan Michael, laborer, 24 Devienne
Nolan Mrs., Côte St. Louis
Nolan Mrs. A., wid Wm., laundress, 87 Inspector
Nolan Mrs. Ann, wid Patrick, 36 Hermine
Nolan Mrs. Mary, wid John, 161 Wellington
Nolan Timothy, tailor, 68 Seminary
Nolan W. P., of W. P. Nolan & Co., 6 Union av
NOLAN W. P., & CO., commission and provision merchants, Youngs buildings, 10 William
Nolin L. G., bailiff, 585 Craig, bds 155 St. Paul
Noonan Dennis, laborer, 7 McCord
Noonan John, 81 Kempt
Noonan John, carter, 44 Colborne av
Noonan Matthew, trader, 52 St. Henry
Norc Jean, laborer, 23 Fullum
NORDHEIMER A. & S., Frederick Veit, agent, 119 Gt. St. James
NORDHEIMERS MUSIC HALL, Fred. Veit, agent, 111 Gt. St. James
NORMAL SCHOOL, professors Hicks and Robins, 30 Belmont
Norman Thomas, tailor, r 12 Bleury
Normand Eusèbe, laborer, 5 George Hypolite, St. J. Bte. village
Normand Frédéric, shoemaker, r 168 Montcalm
Normand Frédéric, shoemaker, 353 St. Joseph
Normand Jacques, carpenter, 25 St. Hubert
Normand Jean Bte., grocer, 166 Montcalm
Normand Jos., joiner, 246 St. Nicholas Tollentin
Normand Mrs. Marg., wid Moïse, r 28 St. Félix
Normandeau G. Joseph, clerk, bds at 24 Emery
Normandeau Isidore, blacksmith, 110 St. Antoine

Branch Office, 104 St. Frs. Xavier Street, Simpson & Bethune, General Agents.

R. CAMPBELL & Co., Carpet, Oil Cloth and Curtain Warehouse, 101 Great St. James Street.

Normandeau Joseph, shoemaker, 268 St. Joseph
NORMANDEAU LOUIS J. B., advocate, office 43 St. Vincent, h 76 Sanguinet
NORMANDEAU PIERRE ETIENNE, notary public, 2 Little St. James, bds at 24 Emery
NORMANDIN ADOLPHE, gravel roofer, and sec.-treasurer municipality schools, St. J. Bte. village, Cadieux, St. J. Bte. village
Normandin André, butcher, 21 Bonsecours market, h Longueuil
Normandin Jean Bte., shoemaker, 39 Campeau
Normandin Louis, bookbinder, 107 St. Nicholas Tollentin
Normandin Mrs. Larose, wid T., 338 St. Joseph
Normandin Narcisse, joiner, 175 Wolfe
Norris George, clerk, Commissariat office, 574 St. Catherine
Norris James, laborer, 18 Cemetery
Norris James, of Stanway & Norris, 1006 St. Catherine
NORRIS JOHN, carpenter and joiner, 8, 10 and 12 Dollard, h 32 St. Urbain
NORRIS & NEELON, merchants and millers, represented by R. T. Routh, 6 St. Sacrament
Norris Wm., sawmaker, 206 Seigneurs
Norris William T., 122 Drummond
NORTH BRITISH AND MERCANTILE INSURANCE CO., Macdougall & Davidson, agents, H. J. Johnston, secretary, 2 and 3 Merchants exchange, 11 St. Sacrament. *See Advertisement on cover*
Northern Transportation line, Montreal and New York, Nelson Davis, agent, 9 Common
Norton James, beer driver, 146 Shannon
Norton John, carter, 324 St. Lawrence
Norton Josephus, foreman, Canning
Norton Miss S., milliner, 97 St. Antoine
Norton Thomas, carpenter, r 49 St. George
Norval Henry, boatman, St. Augustin, Côteau St. Augustin
Norval James, miller, 28 Duke
Nouris Camille, Water police, 8 St. Nicholas Tollentin
Nouris Ignace, Water police, 82 Campeau
Notman John S., artist, 4 Peel terrace, 142 Peel
NOTMAN ROBERT, photographer, Rivière St. Pierre
NOTMAN WILLIAM, photographer, and publisher of Portraits of British Americans and photographic selections, 17 Bleury, h Clydeside cottage, Lower Lachine road
Notman William, sen., opp 3 Alexander place, St. Catherine
Noxon Robert, hatter, 112 St. Lawrence
NOYES ISAAC L., packingcasemaker, 105 Fortification, h 151 Bleury
Noyes John, shoemaker, 95 Bleury
Nugent Patrick, laborer, 71 Murray
Nugent Thomas, laborer, 611 Lagauchetière
Nulty Edward, laborer, St. Patrick n Island
NUNN GEORGE, painter, glazier and paperhanger, 179 Fortification lane
NURSE JAMES T., upholsterer; carpets, curtains, and church cushions made and altered, 94 St. Antoine
Nusier Echel, laborer, 184 Sanguinet
NUTTER JOHN D., banker and exchange broker, 17 Place d'Armes, h 34 Mansfield
Nutting Alfred, carpenter, 43 Mountain
Nye Thomas, advocate, Little St. James, h Isaac alley, opp 68 St. Urbain
O'Brien Charles, gardener, Canning
O'Brien Daniel, laborer, 53 Barré
O'Brien Daniel, watchman, Athol
O'Brien Henry, servant, r 73 St. Elizabeth
O'Brien James, of Dunlop & O'Brien, 504 Craig
O'Brien James, furniture dealer, 553 St. Ma
O'BRIEN JAMES, & CO., wholesale and retail clothiers, 207 McGill, h 35 St. Antoine
O'BRIEN JAMES J., Corporation clerk, bds 192 Lagauchetière
O'Brien John, hatter, 39 Gain
O'Brien John, laborer, 27 Kempt
O'Brien John, maltster, 93 Bleury
O'Brien John, shoemaker, 62 Chenneville
O'Brien John, tollgate keeper, St. Lawrence
O'Brien Joseph, shoemaker, 187 Montcalm
O'Brien Michael, laborer, Centre n Condé
O'Brien Michael, teamster, 496 William
O'Brien Mrs., wid Michael, 3 Evans court, St. Monique
O'Brien Mrs. A., wid Thos., 559 Lagauchetiè
O'Brien Mrs. Ann, wid Robert, 26 St. Justin
O'Brien Mrs. E., wid Bartho., 391 Dorchest
O'Brien Mrs. M., wid M., grocer, 76 Colborne
O'Brien Mrs. Mary, wid Patrick, 31 St. Germ
O'Brien Patrick, beerdriver, 470 St. Joseph
O'Brien Patrick, laborer, 78 Seminary
O'Brien Patrick, storeman, r 36 St. George
O'Brien Patrick, tavern, 40 St. Paul
O'Brien Peter, carter, 809 St. Catherine
O'Brien Philip, tailor, 9 Anderson
O'BRIEN REV. M., priest St. Patrick's chur St. Patrick's house, 92 St. Alexander
O'Brien Richard, laborer, 36 St. George
O'Brien Sylvester, pensioner, 86 St. Dominic
O'Brien Thomas, 192 Lagauchetière
O'Brien Thomas, laborer, 50 Dorchester
O'Brien Thomas, tailor, 146 Prince
O'BRIEN TIMOTHY, saloon keeper, 36 Reco
O'Brien William, bookkeeper, Hochelaga
O'BRIEN WILLIAM, Grand Trunk age 19 Place d'Armes, h 37 Beaver hall terra
O'BRIEN W. P., & CO., saloon, 176 and St. Lawrence
O'Brien William, laborer, 116 Richardson
O'Brien William, laborer, 134 Murray
O'Brien William, pensioner, 105 Dalhousie
O'Brien William, waiter, 41 St. Vincent
O'Bryan Mrs. W. J., academy, 39 Bleury
O'Bryan William J., cooper, 39 Bleury
O'Bryne M., framemaker, 121 Colborne
O'Bryne Mrs. Ann, wid J., trader, St. Patri
O'Connell Jeremiah, trader, 12 St. Henry

LONDON AND LANCASHIRE FIRE AND LIFE INSURANCE COMPANIES

R. CAMPBELL & Co., Carpet, Oil Cloth and Curtain Warehouse, 101 Great St. James Street.

O'Connell John, laborer, r 294 William
O'Connell Morgan, 179 McCord
O'Connell Patrick, shoemaker, 109 St. George
O'Connell Richard, laborer, 96 King
O'CONNELL THOMAS, grocer, liquor and provision dealer, 309 William
O'Connell Thomas, groom, 421 Dorchester
O'Connor Dennis, cooper, 24 Queen
O'Connor Dennis, pork butcher, 2 St. Anns market, h 63 St. Maurice
O'Connor J., tailor, 55 St. John, h Colborne
O'Connor John, clerk, 46 Perthius
O'Connor John, cooper, 56 Prince
O'Connor John, tailor, 146 Ottawa
O'Connor Michael, policeman, 361 St. Mary
O'CONNOR MISS, preparatory school, 20 Aylmer
O'Connor Mrs. Mary, wid Edw., 199 Mountain
O'Connor Philip, trader, 8 Shaw
O'Connor Richard, trunkmaker, 25 Sanguinet
O'Connor Thos., stonecutter, 195 St. Elizabeth
O'Crilley P., shoemaker, Côteau St. Augustin
O'Donnell Anthony, laborer, 146 Ottawa
O'Donnell Anthony, trader, 68 St. Maurice
O'Donnell Edward, bricklayer, 172 William
O'Donnell John, contractor, 231 St. Martin
O'DONNELL JOHN, M.D., physician and surgeon, 33 St. Antoine
O'Donnell John, stonemason, r 41 Mountain
O'Donnell Owen, laborer, 85 Dalhousie
O'Donnell Thomas, stonecutter, 128 German
O'Drayne Mrs. M., wid Hugh, 5 St. Frs Xavier
O'Farrell Mrs. M., wid Patrick, 53 Campeau
O'Farrell Thomas, laborer, 68 Wolfe
O'Flaherty Michael, laborer, 17 Montcalm
O'Flaherty Patrick, cutter, 80 St. Bonaventure
O'Gorman Miss B., charwoman, 15 St. Bernard
O'Grady Mrs., registry office for servants, 36 St. Joseph
O'Grady Patrick, laborer, 73 Ann
O'Hara Dom., lettercarrier, 435 Wellington
O'Hara James, laborer, 69 Ann
O'Hara Martin, fruitdealer, 515 Craig
O'HARA MICHAEL, dealer in fruit, &c., 533 and 535 Craig, h 515 Craig
O'Hara Miss Mary, laundress, 16 Little Dublin
O'Hara Miss T., dressmaker, 677 Craig
O'Hara Mrs. Ann, wid Francis, 92 Murray
O'Hara Mrs. C., wid Richard, 36 St. André
O'Hara Patrick, trader, 50 Devienne
O'Hara Robert, sailor, 106 Wellington
O'Hearn Mrs. Ellen, wid Daniel, 357 William
O'Hearn Patrick, upholsterer, 23 St. Germain
O'HEIR JAMES, tailor and clothier and outfitting warehouse, 152 McGill, h 95 Jurors
O'Keane John, of John O'Keane & Co., 227 St. George
O'KEANE JOHN, & CO., house, sign and ornamental painters and japanners, 52 Gt. St. James. *See Advertisement*
O'Keefe George, advocate, 132 Amherst
O'Keefe Michael, 108 St. Louis
O'Keefe Mrs. Catherine, wid Richard, teacher, 132 Amherst
O'Keefe Mrs. Mary Ann, wid Edw., dry goods, 35 Wellington
O'Leary Dennis, policeman, 38 Murray n Smith
O'Leary James, grocer, 120 St. Bonaventure
O'Leary John, coachman, bds at 115 Bleury
O'Leary John, groom, bds at 113 Bleury
O'Leary John, police detective, 92 St. George
O'Leary John C., carpenter, Guy n Richardson
O'Leary Matthew, carpenter, 92 Seminary
O'Leary Michael, servant, 8 Little St. Antoine
O'Leary Mrs. C., w C., grocer, Island cor Centre
O'LEARY PATRICK, M.D., physician and surgeon, surgery 5 and h 3 Chaboillez sq
O'Leary Samuel, grocer, 535 St. Bonaventure
O'Leary William, laborer, 12 St. David lane
O'LOUGHLIN MARTIN, grocery, provision and liquor store, 120 Prince cor Ottawa
O'Malley Anthony, laborer, 145 McCord
O'Malley James, water police, 35 Prince
O'Meara J., landing waiter, r 131 St. Alexander
O'Meara James, grocery, 285 Seigneurs
O'Neill Cornelius, laborer, 38 Common
O'Neill Daniel, 330 St. Dominique
O'Neill Edward, laborer, 352 Seigneurs
O'Neill Hugh, laborer, 217 William
O'Neill Hugh, milkman, 145 Duke
O'Neill J., gilder, 105 St. Antoine
O'Neill J., trader, Canning n St. Bonaventure
O'Neill James, grocer, 273 William
O'Neill James, laborer, 17 Durham
O'Neill James, laborer, 4 Erie
O'Neill James, laborer, 72 Wolfe
O'NEILL JOHN, grocer, liquor and provision dealer, 1 Chaboillez sq cor Inspector
O'Neill John, laborer, bds at 8 Busby lane
O'Neill John, laborer, 46 Colborne av
O'Neill John, laborer, 287 William
O'Neill Martin, grocer, 306 St. Bonaventure
O'Neill Miss Margaret, 84 Vitré
O'Neill Mrs. C., wid James, r 247 St. Martin
O'Neill Mrs. M., wid F., laundress, 17 Woodyard
O'Neill Mrs. Mary, wid John, 21 St. Bernard
O'Neill Mrs. Mary, wid Michael, 132 Colborne
O'Neill Nicholas, laborer, 90 Kempt
O'Neill Patrick, carter, 44 Colborne av
O'Neill Patrick, trader, 115 Richardson
O'Neill Patrick, waiter, 52 Hermine
O'Neill Stephen, laborer, 131 Murray
O'Neill Thomas, sheriff's officer, 24 St. Claude
O'Neill William, laborer, off Farm n Wellington
O'Reilly C., grocer, 32 Mountain cor Rolland
O'REILLY FRANK C., family grocer and liquor dealer, 61 Mountain
O'Reilly Henry, trader, 153 St. Maurice
O'Reilly Michael, carter, 176 Vitré
O'Reilly P., post office clerk, 444 St. Catherine
O'Rourke Michael, carter, 60 Common
O'Rourke Miss Margery, r 88 St. George
O'Rourke Mrs. E., wid Thomas, 74 Colborne av
O'Rourke Mrs. Sarah, wid Hugh, 107 St. Louis

COMPANIES Branch Office, 104 St. Frs. Xavier Street, Simpson & Bethune, General Agents.

R. CAMPBELL & Co., Carpet, Oil Cloth and Curtain Warehouse, 101 Great St. James Street.

O'Rourke Patrick, laborer, 115 McCord
O'Shaughnessey Michael, tailor, 64 Hermine
O'Shea Jer., marblecutter, 331 St. Lawrence
O'Shea Mrs. Mary, wid William, 89 St. Nicholas Tollentin
O'Sullivan Jer., horseshoer, 206 Lagauchetière
O'Sullivan Lawrence, dry goods, 367 St. Mary
O'Sullivan Michael, driver, 79 Sanguinet
O'SULLIVAN MICHAEL, fruit and shell fish depot, 97 St. Peter and 212 McGill, h 11 St. Alexander
O'Sullivan Michael, musician, 197 Wellington
O'Sullivan T. L., dry goods, 1 Desalaberry
Oaks John, laborer, 25 Sebastopol
Oatey Richard, miner, 111 Beaudry
Oborne Mrs. Ann, w J., grocer, cor Island and Patrick
Ochen Julien, carpenter, 37 Shannon
Odell John, blacksmith, Côte St. Paul
Odell John, boardinghouse, 12 Jurors
Odette dit Lapointe L., builder, 113 St. George
Odette Joseph, clerk, 242 Mignonne
Odette Maxime, laborer, Margaret, Tannery w
Oelchlaegel Fred. W., blacksmith, 51 Prince
Oertel Albert C., of Oertel & Co., h at Lachine
OERTEL & CO., commission and forwarding merchants, 17 St. François Xavier
OFFICE OF THE FABRIQUE, E. A. Dubois, secretary, 38 St. Sulpice
Officers Mess 60th Rifles, 33 Notre Dame
Officers Mess 63rd Regt., capt. Graves, president, 562 Craig
Officers Quarters E. battery 4th Brigade Royal Artillery, Hochelaga
Officers Quarters 25th regt., K. O. B., 54 Jacques Cartier sq
Officers Quarters 60th Rifles, 96 Notre Dame
Officers Quarters, Military Purveyor's store, 317 Commissioners
Officers Quarters Royal Engineers, 22 St. Louis
Ogden Arch., contractor, 151 St. Dominique
Ogden Joseph, bricklayer, 151 Richmond
OGDEN & READ, carpenters and joiners, 120 St. Antoine
OGDEN REV. WM. MEREDITH, church of England, assistant minister St. John the Evangelist Free Seat chapel, h Mozart terrace, 98 Mansfield
Odgen Samuel, of S. Ogden & Co., 38 Cathcart
OGDEN SAMUEL, & CO., commission merchants, 11 St. Helen
OGILVIE A. W., of A. W. Ogilvie & Co., 1140 Dorchester
OGILVIE A. W., & CO., flour mills, St. Gabriel locks, office and stores, Foundling cor Port
Ogilvie John, of A. W. Ogilvie & Co., 552 St. Joseph
Ogilvie William, fitter, Island n St. Patrick
Ogilvie William, stevedore, 178 Wellington
Ogilvie William W., of A. W. Ogilvie & Co., cor Seigneurs and St. Antoine
Ogilvy Archibald, farmer, Rivière St. Pierre
OGILVY & CO., wholesale dry goods, 495 St. Paul
Ogilvy John, of Ogilvy & Co., 4 Balmoral terrace, 921 St. Catherine
Ogilvy James, clerk, 123 St. George
Ogilvy James S., of Ogilvy & Co., 6 Prince Rupert terrace, 28 McTavish
Ogilvy T., of Ogilvy & Co., 6 Prince Rupert terrace, 28 McTavish
Oldall Sydney, storeman, 64 Ottawa
Oldham Elias, barber, 377 Mary
Olive James, carpenter, 111 Wellington
Oliver Adam, blacksmith, 107 Dalhousie
Oliver James, boilermaker, Manufacturers n Seigneurs
Oliver John, machinist, 122 Nazareth
Oliver Louis, of P. M. Galarneau & Co., 31 St. Lawrence
Ollendorff Marcus, watches, 244 Notre Dame h Côte des Neiges
OLLIER T., hotel, 31 Jacques Cartier sq
Omance Pierre, carter, 18 Mountain
ONTARIO BANK, Henry Starnes, manager, Place d'Armes
Oppenheimer E., tobacconist, 525 St. Mary
Orléar Joseph, stonecutter, 71 Berri
Orleans Edward, horsedealer, r 107 Panet
Ormond Joseph, carter, 11 St. Dominique, St J. Bte. village
Orphan Asylum, Catholic, Miss C. Petit, directress, 428 Notre Dame
Orphan Asylum of the House of Providence 190 Mignonne
Orr John, 102 Bleury
Orr John, carpenter, 98 Shannon
ORSALI THOMAS, clerk Papineau market, Papineau road
Osborne M., hairdresser, 357 Commissioners, 498 St. Mary
Ostell Charles, clerk, 97 St. Louis
OSTELL JOHN, architect, lumber dealer, door and sash factory, St. Gabriel locks, office and yard 761 Craig, h 30 Beaver hall terrace
OSWEGO STARCH COMPANY, J. J. Arnto agent, 82 and 84 St. François Xavier
OTT ALBERT M., paper box manufacturer, St. Charles Borromée
OTTAWA HOTEL, Samuel Browning, proprietor, 148 to 154 Gt. St. James
OTTAWA AND PRESCOTT RAILWAY CO Thomas Reynolds, secretary, 39 Little St James
OTTAWA RIVER NAVIGATION CO., ca R. W. Shepherd, president, 153 Gt. St. James *See Advertisement*
OTTAWA ST. WESLEYAN METHODI CHURCH, rev. Geo. Douglas, minister, Ann and Ottawa
Otterson William, clerk, 101 St. Alexander
Ottey Johnson, miner, 251 St. Mary
Ouellet Joseph, tanner, 36 Chaboillez
Ouellet Louis, carpenter, 33 Labelle

LONDON AND LANCASHIRE FIRE AND LIFE INSURANCE COMPANIES

R. CAMPBELL & Co., Carpet, Oil Cloth and Curtain Warehouse, 101 Great St. James Street.

Ouellet Mrs. E., w L., laundress, 316 Mignonne
Ouellet Mrs. M., milliner & dressmaker, 635 Craig
Ouellet Nazaire, laborer, 30 Fullum
Ouellet Norbert, joiner, 207 St. Nich. Tollentin
Ouellet Thomas, bookkeeper, 635 Craig
Ouellette Alfred, tinsmith, 375 St. Joseph
Ouellette David, tinsmith, 375 St. Joseph
Ouellette Pierre, laborer, St. Dominique
Ouillette Abraham, of E. Hudon, Fils & Co., 68 St. Urbain
Ouillette Alexis, joiner, Bethune, Tannery west
Ouillette Joseph, joiner, St. Lawrence, St. J. Bte. village
Ouillette Paul, shoemaker, 233 Montcalm
Ouimet A., carpenter, 207 St. Bonaventure
OUIMET ADOLPHE, advocate, 21 St. Vincent, h 22 St. Elizabeth
Ouimet Antoine, moulder, 113 Seaton
Ouimet Cléophas, shoemaker, George Hypolite, St. J. Bte. village
Ouimet Cyprien, tanner, Côte des Neiges
OUIMET EUSÈBE, carriage factory, 125 St. Antoine, h 7 St. François de Salles
Ouimet G., of Moreau, Ouimet & Chapleau, 30 St. Denis
Ouimet H., carpenter, 486 St. Bonaventure
Ouimet Jean Bte., laborer, 113 Versailles
Ouimet Jean Bte., shoemaker, Hypolite, St. J. Bte. village
Ouimet Miss Feiloise, Brisson cor St. Dominique
Ouimet Mrs. Charlotte, wid A., 32 St. Constant
Ouimet Mrs. Victoire, wid Chas., 39 St. André
Ouimet Sévère, joiner, Côte St. Louis
Ouimette Louis, tanner, St. Dominique, St. J. Bte. village
Ouimette Mrs. E., wid Louis, seamstress, St. Henry, Tannery west
Ouverie David, joiner, 70 Lagauchetière
Outhet John, butcher, Côteau St. Augustin
Outhet John, butcher, 43 St. Anns market, h Canning
Outhet John R., butcher, 43 St. Anns market, h Côteau St. Augustin
OUTHET RICKISON, butcher, 49 St. Anns market, h 143 Guy
OVERING THOMAS, wire worker, 750 Craig, h 258 St. Constant
Overton William John, carter, 260 St. Constant
Owen Henry, printer, 27 Sanguinet
Owen Mrs. Ann, wid John, seamstress, 26 Dupré lane
Owens C., clerk, 4 Hanover terrace, 83 Bleury
OWENS FRANK, Montreal house saloon, 229 and 231 Notre Dame, and Terrapin, Longueuil
Owler Andrew, grocer, 48 St. Urbain, cor Vitré
Owler John, farmer, Côte des Neiges
OWLER & STEVENSON, book and job printers, 10 St. François Xavier
Owler William, of Owler & Stevenson, h at Longueuil
Owlett George, clerk, 147 Nazareth
Owley James, carpenter, 163 Nazareth
Owney William, engineer, head of Richardson
Oxley Edmond, clerk, 197 St. Urbain
Oxley John, water policeman, 145 Nazareth
PACIFIC MUTUAL INSURANCE COMPANY OF NEW YORK, M. H. Gault, agent, 80 St. François Xavier
PACY T. B., housefurnishing and builders' hardware, mechanics' tools, &c., 25 St. Lawrence, h 368 Dorchester
Pagé Louis, tailor, 330 St. Joseph
Pagé Olivier, shoemaker, 408 St. Catherine
PAGELS FREDERICK, tobacconist, and dealer in meerschaum and fancy pipes, 113 Gt. St. James, h 597 Craig
Paiement Micl., carpenter, r 245 St. Dominique
Paige B. P., thrashing and mowing machines, 90 Wellington, h 21 Beaver hall terrace
Paillaint Louis, farmer, Tannery west
Paillier Olivier, joiner, 737 St. Joseph
Painchaud Appollinaire, carpenter, Grand Trunk n Seigneurs
Painchaud Fabien, carriagemaker, 20 Little St. Antoine
Painchaud Fabien, cooper, Hochelaga
Painchaud Joseph, painter, 67 St. Dominique
Painchaud Mrs. Elmire, wid J. A., 101 Vitré
Painchaud Mrs. Monique, wid Michel, 101 Vitré
Painchaud Octave, clerk, 273 St. Dominique
Painchaud Ov., shoemaker, Désiré, Hochelaga
PAKENHAM COLONEL S. H., 30th regt., 963 St. Catherine
Palladeau Théodore, shoemaker, St. Alphonse, Tannery w
PALLASCIO GUILLAUME, carpenter and builder, 88 St. Bonaventure
Palmer Francis, dealer, 524 St. Mary
PALMER JOHN, hairdresser and wigmaker, 223 Notre Dame, h 75 St. Hubert
Palmer John, customs officer, 128 Vitré
Palmer Malvin, foreman rubber factory, 53 Voltigeurs
Palmer Thomas, clerk, 259 St. George
PALMER WILLIAM, J.P., commissariat department, 107 Champ de Mars
PALSGRAVE CHARLES THEODORE, proprietor Montreal Type foundry, 1 St. Helen cor Lemoine, h 35 Beaver hall terrace
Palu Norbert, carpenter, 66 Wolfe
Panet P. Louis, advocate, 226 Chatham
PANET STREET MODEL SCHOOL, Miss Elizabeth Maxwell, teacher, 75 Panet
Panneton André, clerk, 19 Papineau sq
Panneton E., shoemaker, 267 St. Dominique
Panneton Jos., shoemaker, 265 St. Dominique
Panneton M., shoemaker, 265 St. Dominique
Papillon Félix, grocer, 176 Lagauchetière
Papin Antoine, carpenter, 477 St. Dominique
Papin Baronet, grocer, St. Félix cor Schoolhse
Papin Barthelemi, trader, 49 St. André
Papin dit Barolet Louis, grocer, 2 Schoolhouse
Papin George, joiner, 101 St. Dominique, St. J. Bte. village

COMPANIES Branch Office, 104 St. Frs. Xavier Street, Simpson & Bethune, General Agents.

R. CAMPBELL & Co., Carpet, Oil Cloth and Curtain Warehouse, 101 Great St. James Street.

Papin L., conductor city railway, 63 St. Mary
Papin Léon, blacksmith, Côte des Neiges
Papin Miss M. M., dry goods, 235 St. Lawrence
Papin Morice, brakeman, 110 St. Félix
Papin Mrs. Elizabeth, wid André, 12 St. Félix
Papin Mrs. J., wid L., seamstress, 70 Visitation
Papin Narcisse, carter, 27 St. Dominique, St. J. Bte. village
PAPIN PAUL, dealer in boots and shoes, 65 Cemetery
Papineau Antoine, of Papineau & Gareau, 78 St. Joseph
Papineau Antoine, woodcutter, 59 St. André
Papinean Augustin, laborer, Côte St. Louis
Papineau Baptiste, shoemaker, 159 Amherst
Papineau C. F., of Papineau, Papineau & Durand, 377 Lagauchetière cor St. Elizabeth
Papineau D., of Papineau, Papineau & Durand, 116 St. Denis
Papineau Edmond, butcher, 13 Mountain
Papineau François X., carter, 209 Visitation
PAPINEAU & GAREAU, flour and grain dealers, 78 St. Joseph
Papineau Hilaire, laborer, 79 St. Dominique, St. Jean Bte. village
PAPINEAU HON. LOUIS JOSEPH, 268 Dorchester
Papineau Jean Marie, cabinetmaker, 38 St. Lawrence, and 19 St. Charles Borromée
Papineau Julien, grocer, 583 St. Dominique
Papineau L. J., of Coffin, Papineau & Honey, 52 St. Mary
Papineau Louis, carpenter, 26 Bruchesi
Papineau Miss Zoë, 92 St. Joseph
Papineau Mrs. Emile, wid L., laundress, r 405 Lagauchetière
Papineau Napoléon, shoemaker, 19 Mountain
Papineau Noël, laborer, r 284 St. Dominique
Papineau Octave, carter, St. Dominique, St. Jean Bte. village
PAPINEAU, PAPINEAU & DURAND, notaries public, 32 Little St. James
Papineau Pierre, carter, 180 Beaudry
Papineau Stanislas, cabinetmaker, 13 St. Justin
Papineau Toussaint, carter, 102 Wolfe
Paquet Amable, laborer, 139 St. Dominique, St. Jean Bte. village
Paquet André, blacksmith, r 621 St. Lawrence
Paquet Antoine, laborer, 196 Dorchester
Paquet Augustin, gardener, 13 Smallwood
Paquet Bazile, shoemaker, 518 St. Dominique
Paquet Charles, 435 St. Joseph
Paquet C., mason, 37 Cadieux, St. J. Bte. vil.
Paquet Euclide, shoemaker, 13 Bonaparte
Paquet Eusèbe, carter, 31 Labelle
Paquet Félix, shoemaker, 177 Lagauchetière
Paquet François, carpenter, 24 St. David lane
Paquet Frs., carpenter, 435 St. Joseph
Paquet François, laborer, 14 Metcalf lane
Paquet Frs. X., grocer, George Hypolite, St. Jean Bte. village
Paquet Jean, carpenter, 369 Mignonne
Paquet Jean Bte., mason, 318 St. Dominique
Paquet Joseph, cooper, 555 St. Joseph
Paquet Joseph, joiner, 19 Vallée
Paquet Joseph, laborer, 124 Barré
Paquet Joseph, laborer, St. Dominique, St Jean Bte. village
Paquet Jos., laborer, St. Philip, Tannery west
Paquet Joseph, miller, Basin west
Paquet Joseph, shoemaker, 257 Visitation
Paquet Jules, blacksmith, Basin west
Paquet Lambert, laborer, 435 St. Joseph
Paquet Louis, carriagemaker, 102 Panet
Paquet Louis, grocer, 144 Craig
Paquet Mrs. Lucy, wid Louis, 13 Fortier
Paquet Narcisse, & Co., dry goods, 222 St. Paul
Paquet Noe, blacksmith, Coteau St. Augustin
Paquet Norbert, shoemaker, 220 Panet
Paquet P., stonecutter, Jean, St. J. Bte. village
Paquin Antoine, trader, 36 Beaudry
Paquin Charles, carpenter, 125 St. Bonaventure
Paquin Eustache, pilot, 150 Craig
PAQUIN ISIDORE, ready made clothing and dry goods, 27 St. Lawrence
Paquin Joseph, bookkeeper, 78 St. Elizabeth
Paradis André, clerk, 184 Craig
Paradis André, clerk, 22 Visitation
Paradis Félix, carpenter, 101 St. Martin
Paradis Gilbert, carpenter, 267 St. Mary
Paradis John, engineer, Hochelaga
Paradis Joseph, machinist, Hochelaga
Paradis Pierre, carpenter, 13 Grothé
Parant Augustin, huckster, 2 St. Antoine market, h 73 Versailles
Parant Baptiste, carter, 35 George Hypolite, St Jean Bte. village
Parant Bte., laborer, off 111 Versailles
Parant Charles, shoemaker, 821 St. Catherine
Parant Joseph, dry goods, 13 St. Lawrence, 61 Vitré
Parant Pierre, laborer, 6 Boyer
PARDELLIAN JEAN BTE., auctioneer and commission merchant, 79 and 81 St. Paul
Pardellian Napoléon, joiner, 317 Seigneurs
Pardy Mrs. Amelia, wid Wm., Mountain terrace 241 Mountain
Paré Adolphe, grocer, 531 St. Catherine
Paré Alfred, dry goods, 63 St. Lawrence
Paré D., joiner, 121 St. Lawrence, St. J. Bte.
Paré Eustache, shoemaker, Côteau St. Pierre
Paré Félix, plumber, 35 Durham
Paré François, shoemaker, Côte St. Louis
Paré François, tinsmith, 428 St. Mary
PARÉ HUBERT, wholesale hardware merchant r 415 St. Paul, h 753 Dorchester
Paré Jean Bte., trader, 179 Wolfe
Paré Joseph, sawyer, 126 Barré
Paré Joseph, shoemaker, 109 Cadieux, St. Bte. village
Paré Joseph, shoemaker, George Hypolite, St J. Bte. village
Paré Lau., lumber merchant, 165 St. Constant
Paré Louis, joiner, Côte St. Paul

LONDON AND LANCASHIRE FIRE AND LIFE INSURANCE COMPANIES,

E. CAMPBELL & Co., Carpet, Oil Cloth and Curtain Warehouse, 101 Great St. James Street.

Paré Pierre, gardener, Margaret, Tannery west
Paré Pierre, shoemaker, Côte St. Paul
Paré Stanislas, joiner, 360 St. Nicholas Tollentin
PARÉ VERY REV. J. O., secretary to the right rev. the Lord Bishop of Montreal, Bishop's palace, Cemetery
Parent Benjamin, carter, 255 St. Joseph
Parent Charles, carter, 10 City Councillors
Parent Charles, joiner, 440 St. Nicholas Tollentin
Parent Joseph, 375 St. Joseph
Parent Joseph, carter, 151 Panet
Parent Joseph, roofer, George Hypolite, St. J. Bte. village
Parent Joseph, shoemaker, 39 Montcalm
Parent Léon, laborer, 37 Labelle
Parent Louis, carter, St. Augustin, Côteau St. Augustin
Parent Louis, merchant, 28 Fullum
Parent Maxime, carter, 272 Sanguinet
Parent Mrs. Philomène, wid Lafleur, Michel, Côte St. Antoine
Parent Pascal, carpenter, 62 Mayor
Parent Pierre, soapmaker, 264 St. Lawrence
Paris Louis, shoemaker, Lemaire, Tannery west
Paris Philippe, shoemaker, Lemaire, Tannery w
Pariseau André, laborer, off Rolland lane
Pariseau Ambroise, carpenter, 29 Emery
Pariseau C. A., advocate, 43 St. Vincent, bds at 29 Emery
Pariseau Casimir, grocer, 320 Mignonne
PARISEAU CHARLES E., cabinetmaker and upholstere[illegible] 27 Notre Dame, h 17 St. François de Sa[illegible] *See Advertisement*
Pariseau E[illegible] cabinetmaker, 17 St. François de Sa[illegible]
Pariseau Jean Bte., grocer, 364 St. Nicholas Tollentin
Pariseau Joseph, blacksmith, 529 William
Pariseau Joseph, shoemaker, 45 Dufresne
Pariseau Louis, carpenter, 186 St. Charles Borromée
Pariseau Nicholas, brakeman G. T. R., 355 St. Bonaventure
Pariseau Olivier, laborer, 110 Versailles
Pariseau Thomas, cabinetmaker, 546 Craig, h 138 Craig
Park J., horsedealer, St. Alphonse, Tannery w
PARK JOHN C., fashionable millinery and fancy goods, 214 McGill, h 35 St. Joseph
Park Mrs. J. C., milliner, 35 St. Joseph
PARKER A. DAVIDSON, secretary Scottish Provincial Assurance Company, Toupin's building, 12 Place d'Armes, h 4 Burnside terrace, 28 University. *See Advertisement page* 1
PARKER JAMES, cooper, 60 Nazareth
Parker John, foreman, 703 St. Joseph
Parker Moses, iron founder, 154 Dalhousie
Parker Mrs. Mary, wid John, 154 Dalhousie
Parker Robert, carpenter, 1 St. Sophie
Parker Robert, mason, r 3 Busby lane
Parker Robert, shoemaker, 37 Wellington
PARKER THOMAS, steam dyer and scourer of woollen and silk goods, 46 St. Joseph. *See Advertisement*
Parker William, cooper, Côte St. Paul
Parker William, laborer, 140 St. Maurice
PARKIN JAMES, laceman, 250 Notre Dame, h 91 Upper St. Urbain.
Parkins John, laddermaker, 488 Dorchester
Parkinson Thomas, superintendent, 310 Craig
PARKS J. G., photographer, ambrotypes, ferrotypes, stereographs, transparencies, and porcelain pictures, 18 St. Lawrence
PARKYN & BRODIE, millers and dealers in flour, Avon mills, Côte St. Paul, office 669 Craig cor Bleury
Parkyn James, of Parkyn & Brodie, 277 St. George
PARKYN WILLIAM, miller and dealer in flour, Mount Royal flour mills, Côte St. Paul, office Craig cor Bleury
Parlarseau Mat., gardener, 108 St. Alexander
Parry Mrs. Annie, wid H. B., 160 St. Constant
Parry Samuel, customs officer, St. Augustin, Côteau St. Augustin
PARSLOW JOHN, bookbinder, stationer, paper ruler and account book manufacturer, 442 St. Paul, h 43 St. Constant
PARSONS E. H., of E. H. Parsons & Co., 209 St. Antoine
PARSONS E. H., & CO., proprietors and publishers of the Evening Telegraph and Daily Commercial Advertiser, 67 Great St. James
Parsons Thomas, clerk, bds at 475 St. Joseph
Parsons Thos., Woodbine villa, 296 Colborne av
Partington John, enginedriver, 23 Sebastopol
Partland Owen, painter, 201 St. Elizabeth
Partridge Thomas, carter, 31 Kempt
PASHBY & ROBERTSON, butchers, 36 St. Anns market
Pashby Thomas, of Pashby & Robertson, 70 Montcalm
Patch F. R., clerk National Express Company, 7 and 9 Place d'Armes
PATENAUDE CHARLES, hairdresser and wigmaker, 560 St. Mary
PATENAUDE CLEMENT, merchant tailor and clothier, 290 Notre Dame, h 11 St. Lawrence
Patenaude Edmond, railway conductor, 567 St. Joseph
Patenaude Edmond, teacher, 498 St. Joseph
Patenaude Fran., laborer, Centre n Seigneurs
Patenaude François, laborer, 266 Montcalm
Patenaude Gabriel, laborer, 393 St. Joseph
Patenaude Joseph, b'ding house, 27 St. J. Bte.
Patenaude Joseph, carter, 93 Beaudry
Patenaude Miss, dressmaker, 325 St. Lawrence
Patenaude Narcisse, carpenter, 497 St. Joseph
Patenaude Narcisse, laborer, Bourget, Côteau St. Augustin
Patenaude Pierre, barber, 15 Jacques Cartier sq, h 146 St. Constant
Patenaude Pierre, laborer, 505 William

Branch Office, 104 St. Frs. Xavier Street, Simpson & Bethune, General Agents.

R. CAMPBELL & Co., Carpet, Oil Cloth and Curtain Warehouse, 101 Great St. James Street.

Paterson Alexander B., piano manufacturer, 466 St. Catherine
PATERSON ALEXANDER T., of Gillespie, Moffatt & Co., 562 Sherbrooke
Paterson James, plough maker, 146 William
Paterson James, tailor, 119 St. Alexander
Paterson John, bookkeeper, r 184 St. George
PATERSON JOHN, manufacturers agent, and agent for Kirby, Beard & Co., London and Birmingham, and George Langridge & Co., Bristol, 6 St. Sacrament, h 30 St. Antoine
Paterson Mrs. Margaret, wid Robert, 60 Chenneville
Paterson Mrs. Mary, tavern, 621 St. Mary
PATERSON WILLIAM, tobacconist, importer of cigars and fancy pipes, 233 McGill, bds at Eagle hotel, 23 College
Paton François Xavier, 237 Craig
Paton James, salesman, 119 St. Lawrence
PATON LAIRD, joiner and builder, 1027 St. Catherine
PATON THOMAS, general manager Bank of British North America, 34 Gt. St. James, h 15 Ontario av off Sherbrooke
Patrick Mrs. Ann, wid William, 3 St. Edward
Patry Alfred, carter, 426 St. Joseph, h Barré
Patry Alfred, laborer, 114 Barré
Patry André, joiner, Aqueduct n Railroad
Patry Charles, grocer, 79 Durham
Patry François, grocer, 15 Papineau sq
Patry Jean, laborer, George Hypolite, St. J. Bte. village
Patry Jean, laborer, St. Dominique, St. J. Bte. village
Patry Olivier, joiner, 213 Mignonne
PATTEE HENRY H., agent Vermont and Boston Telegraph Co., 55 St. François Xavier, bds at 704 Craig
Patterson Andrew, blacksmith, Magdalen n Railroad
Patterson Dan., blacking maker, 396 Dorchester
Patterson James, blacksmith, 197 Ann
Patterson Jas., jun, clerk, St. Catherine cor Guy
Patterson John, clerk, 74 Cathcart
Patterson John, laborer, 150 Colborne
Patterson Miss Robina, teacher, 54 Chenneville
Patterson Robert, bonnetmaker and frontmanufacturer, 301 Notre Dame
Patterson Thomas, builder, 130 Vitré
Patterson Wm., Victoria livery stables, 27 Cotté
PATTERSON WILLIAM J., secretary Corn Exchange and Bd. of Trade, Corn exchange rooms, 6 Hospital, h 615 Lagauchetière
Pattison John, clerk, 24 Busby lane
Patton David G., painter, 24 St. Margaret
Patton James, manager, 163 St. Antoine
PATTON JOHN, & CO., china and glass dealers, 135 Gt. St. James
PATTON RICHARD, plumber and gasfitter, 742 Craig
Patton Robert, machinist, 145 Richardson
Patton Robert, shoemaker, 72 Bleury
Patton S. G., of S. G. Patton & Co., 6 Clyde place, 670 Lagauchetière
PATTON S. G., & CO., dealers in coal oil lamps, &c., 56 St. François Xavier
Patton Thomas, clerk, 36 St. Alexander
Patton Thomas, of Thomas Patton & Brother, 201 McGill
PATTON THOMAS, & BROTHER, merchant tailors and wholesale clothiers, 203 McGill
Patton William, assistant engineer fire department, 422 Lagauchetière
Patton William, blacksmith, 86 Bleury
Paul Antoine, butcher, 18 St. Antoine market, h 117 Versailles
PAUL HENRY, groceries, liquors, provisions, crockery, &c., 358 St. Joseph
Paul Joseph, laborer, 119 St. Dominique, St. J. Bte. village
Paulin Joseph, car conductor, St. Philippe, Tannery west
Pautré Mrs. Jos., wid Baptiste, 52 Chaboillez
Pauzé Charles, shoemaker, Hochelaga
Pauzé Félix, tanner, 306 Panet
Pauzé J. O., bailiff, 486 Craig
PAUZÉ M. G., fruit dealer, 41 St. Lambert, h 116 St. Elizabeth
Pauzé Mrs. Louise, wid Norbert, 159 St. André
PAVILLION HOTEL, G. R. Bird, proprietor, 29, 31 and 33 St. Joseph
PAXTON & BROTHERS, gang and circular saw mills, stave and barrel factory, Côte St. Paul
Paxton James, of Paxton & Brothers, Montcalm terrace, 5 Montcalm
Paxton Mrs. Mary, wid James, 531 St. Joseph
Paxton Richard, 531 St. Joseph
Paxton W., of Paxton & Brothers, Côte St. Paul
Payant Jacques, cooper, 239 St. Joseph
Payant Jean Baptiste, grocer, 345 St. Catherine
Payant Paul, laborer, Tannery west
PAYETTE A. E., notary public, 161 Lagauchetière, bds at 75 Campeau
Payette Adolphe, carpenter, 55 St. Margaret
Payette Alexis, trader, Margaret, Tannery west
Payette Alphonse, carter, 229 Sanguinet
Payette Amable, clerk, Centre n Wellington
PAYETTE CHARLES, bookseller, stationer and bookbinder, 250 St. Paul, h 78 St. Charles Borromée
Payette Damase, fire guardian, 162 Wellington, h 175 Wellington
Payette Fillion, laborer, 106 Inspector
Payette Frs., jun., cabinetmaker, 328 St. Joseph
Payette Frs., sen., 334 St. Joseph
Payette Frs. Xavier., axemaker, Côte St. Paul
Payette Jacq., painter, r 16 Little St. Antoine
Payette Jean Bte., mason, 112 Cemetery
Payette Joseph, clerk, 99 Sanguinet
Payette Joseph, grocer, 353 Dorchester
Payette Joseph, laborer, 44 Sydenham
Payette Louis, laborer, 85 Beaudry
Payette Louis, stonecutter, 483 St. Dominique

LONDON AND LANCASHIRE FIRE AND LIFE INSURANCE COMPANIES,

ton & Co., 6 Clyde
lealers in coal oil
ois Xavier
t. Alexander
Patton & Brother
ROTHER, merchan
thiers, 203 McGill
engineer fire depart
h, 86 Bleury
St. Antoine marke
, liquors, provision
oseph
St. Dominique, St. J
or, St. Philippe, Ta
tiste, 52 Chaboille
, Hochelaga
Panet
raig
ler, 41 St. Lamber
orbert, 159 St. Andr
. R. Bird, proprieto
h
S, gang and circul
rrel factory, Côte S
n & Brothers, Mon
lm
ames, 531 St. Joseph
oseph
rothers, Côte St. Pa
39 St. Joseph
cer, 345 St. Catheri
nnery west
public, 161 Laga
peau
er, 55 St. Margaret
rgaret, Tannery we
229 Sanguinet
entre n Wellington
bookseller, station
Paul, h 78 St. Char
lian, 162 Wellingto
06 Inspector
maker, 328 St. Jose
Joseph
naker, Côte St. Pa
6 Little St. Anto
112 Cemetery
Sanguinet
3 Dorchester
4 Sydenham
Beaudry
, 483 St. Dominiq

E COMPANIES,

R. CAMPBELL & Co., Carpet, Oil Cloth and Curtain Warehouse, 101 Great St. James Street.

Payette Mrs. Marie, wid Pierre, 82 Versailles
Payette Napoléon, bookbinder, 26 Mountain
Payette Narcisse, eatinghouse, 121 St. Paul
Payette Pierre, moulder, 370 St. Nic. Tollentin
Payette Théophile, shoemaker, 179 Beaudry
Payette William, fruit, 22 Chaboillez sq
Payeur Mrs. Sophie, wid George, r 119 Panet
Payez Benjamin, carpenter, r 245 St. Dominique
Payez Joseph, carter, 31 Desalaberry
Payez Joseph, printer, 322 Mignonne
Payment Hyacinthe, laborer, 272 St. Joseph
Payment Jean Bte., shoemaker, St. Dominique, St. J. Bte. village
Payne Joseph, bookkeeper, 81 St. Urbain
Payne Mrs. Edward, 6 Hanover
PEACOCK H., & CO., watchmakers and jewellers, 15 Place d'Armes
Peacock Henry, of H. Peacock & Co., 82 St. Christophe
Peacock John, watchmaker, 31 Little St. James
Peacock Mrs. Elizabeth, wid W., 21 St. Claude
Peacock William, cricket bat manufacturer, 13 Victoria sq, h 75 St. Bonaventure
PEACOCK WILLIAM, plumber and gasfitter, 21 St. Claude n Notre Dame
Pear François, sawyer, Côte St. Paul
Pearce Frank J., of Waddell & Pearce, 44 Beaver hall terrace
Pearce Richard, foreman, 36 Shaw
Pearce Robert, private Royal Engineers, 39 St. Nicholas Tollentin
PEARDON & EBBITT, Queen's chop house, 431 Notre Dame cor Dollard
Pearson George, clerk, 83 Cathcart
Pearson James, butcher, 11 St. Lawrence market, h 564 St. Lawrence
Pearson Mrs. Martha, wid Alex., 116 Chatham
Pease George, clerk, 156 St. George
Peatman William, confectioner, 514 St. Mary
Peatman William, farmer, 107 Dufresne
Peavey John P., of A. D. McLeod & Co., 244 Guy
PECH JAMES, Mus. Doc., Oxon., bds at St. Lawrence hall, 31 Gt. St. James
Peck C. A., clerk, Beaver hall terrace
Peck Mrs. Mary, wid Geo., 11 Burnside place
Peck Thomas, of Thomas Peck & Co., Undermount cottage, 85 Durocher
PECK THOMAS, & CO., manufacturers of iron nails, ship and railroad spikes; factory, Mill, office 391 St. Paul
Peddie Misses, ladies seminary, 100 St. Denis
Peddie Walter M., 102 St. Denis
Pel Thomas, brickmaker, 7 Courville
Pel William, brickshop, 402 Fullum
PEGNEM CHARLES, grocery and tavern, 80 Dalhousie cor Wellington
Pelham lieut. T. P., 30th regt., 27 St. Hubert
PELL A. J., carver and gilder, looking glass and picture frame maker, and gilt mouldings, wholesale, 76 and 78 Gt. St. James, h Cochrane place, 222 St. George. *See Advertisement*
Pel George, 215 Lagauchetière
PELL JOHN E., carver and gilder, and dealer in ornamental goods, 91 St. Antoine
PELLAND ALEXANDER, United States hotel, 27 Jacques Cartier sq
Pelland Mrs. Marguerite, wid Nar., 227 Craig
Pellerin Fabien, shoemaker, 101 Durham
Pellerin Joseph J., shoemaker, 99 St. Mary
Pellerin P. S., shoemaker, 16 Durham
Pellerin Louis, miller, 200 Seigneurs
Pellerin Miss S., dressmaker, 217 Lagauchetière
Pelletier Amable A., notary, 49 Courville
Pelletier Anselme, shoemaker, 122 Amherst
Pelletier Antoine, saw sharpener, 30 St. Lambert, bds at St. Dominique
Pelletier Antoine, trader, 122 Amherst
Pelletier Césaire, shoemaker, 67 St. Urbain
Pelletier Charles, carpenter, 51 St. Ignace
PELLETIER DAVID, boots and shoes, 188 Notre Dame
Pelletier Elzéar, printer, bds 350 St. Catherine
Pelletier Geo., plasterer, bds 344 St. Catherine
Pelletier Jérémie, pork butcher, Bonsecours market, h 344 St. Catherine
Pelletier Joseph, shoemaker, 169 German
Pelletier Joseph O., carter, 350 St. Catherine
Pelletier Leopold, shoemaker, 122 Amherst
Pelletier Mrs., wid Emélie, 115 Champ de Mars
Pelletier Mrs. Catherine, wid François, seamstress, 62 Visitation
PELLETIER OCTAVE, notary public, 178 St. Joseph, h 39 St. Antoine
Pelletier Toussaint, painter, 270 St. Lawrence
Pelosse dit Sanschagrin Guillaume, basket maker, 171 Beaudry
Peltier Adolphe, shoemaker, Cadieux, St. J. Bte. village
Peltier Agapite, laborer, 159 Wolfe
Peltier Eusèbe, shoemaker, 162 Montcalm
Peltier G., storeman, 190 St. Nicholas Tollentin
PELTIER HECTOR, M. D. Edinburgh, 692 Craig opp St. Alexander
Peltier Hubert, tavern, 113 St. Paul
Peltier Jean Bte., mason, 57 Mignonne
Peltier Jean Bte., trader, 214 Mignonne
Peltier Joseph, shoemaker, 43 St. André
Peltier L., carpenter, 448 St. Nicholas Tollentin
Peltier L., contractor, 429 St. Nicholas Tollentin
Peltier Louis, of Foisy & Peltier, 429 St. Nicholas Tollentin
Peltier Louis, laborer, r 164 Montcalm
Peltier Louis, laborer, 266 Visitation
Peltier Louis, merchant, 99 St. Hubert
Peltier Médard, bookkeeper, 179 Sanguinet
Peltier Mrs., wid Thomas John, 20 Latour
Peltier Mrs. Elizabeth, wid F. X., 72 Beaudry
Peltier Octave, joiner, 216 Montcalm
Peltier Paul, laborer, 267 St. Constant
Peltier Philippe, trader, Côte St. Louis
Peltier Pierre, bricklayer, 164 Wolfe
Peltier Pierre, shoemaker, 39 Commissioners
Pencier Jean, tinsmith, 115 Visitation
Pender James, tailor, 76 Shannon

Branch Office, 104 St. Frs. Xavier Street, Simpson & Bethune, General Agents.

R. CAMPBELL & Co., Carpet, Oil Cloth and Curtain Warehouse, 101 Great St. James Street.

Pender Mrs. Jane, wid Edward, 58 Duke
Penfold J., resides over Bank of B. N. A., 38 Gt. St. James
Penk George, storeman, Etienne n Wellington
Penn Frederick, bds at St. Lawrence hall, 31 Great St. James
Penn William, blacksmith, 48 St. George
PENNER JOHN, secretary Turnpike Trust, office 48 Gt. St. James, h Rivière St. Pierre
Penney Mrs. M. E., wid W., 618 Lagauchetière
PENNINGTON MYLES, custom house, forwarding, shipping and commission agent, and agent for Great Western R. R. at Montreal, 4 Custom house sq, h 451 St. Lawrence
Pennington Samuel, farmer Rivière St. Pierre
Pennington Virgil, of Sculthorp & Pennington, 620 Lagauchetière
PENNY EDWARD GOUGH, editor of the Montreal Herald, and of Penny, Wilson & Co., 1048 Dorchester
Penny Mrs. Isabella, wid J., 476 St. Lawrence
Penny William, laborer, 20 Gain
PENNY, WILSON & CO., printers, proprietors and publishers of the Montreal Herald, and book and job printers, 345 Notre Dame
PENTON FREDERICK W. L., chief of City police, 38 St. Constant
Peon Mrs. Anatillé, wid A., 43 St. Vincent
Pepale Wm., chairmaker, St. Patrick n Island
Pepin André, stonecutter, r 188 Bleury
Pepin Ant., organbuilder, 177 St. Dominique
Pepin Benjamin, carpenter, Centre n Condé
Pepin Charles, carpenter, Basin west
Pepin Charles, joiner, Cadieux, St. J. Bte. village
Pepin David, blacksmith, Côte des Neiges
Pepin François X., baker, Long Point
Pepin Jean Baptiste, laborer, 111 St. Nicholas Tollentin
Pepin Jean Bte., farmer, Long Point
Pepin Joseph, carter, 178 Beaudry
Pepin Jos., grocer, Cadieux, St. J. Bte. village
Pepin Joseph, nailer, 145 Montcalm
Pepin Jules, joiner, 348 Seigneurs
Pepin Jules, quarryman, Côte St. Louis
Pepin Louis, builder, 22 St. Christophe
Pepin Olivier, carpenter, 681 St. Lawrence
Pepper George, hostler, 137 Colborne
Percy Félix, laborer, 61 Jurors
PÈRES OBLATS, rev. M. Aubert, superior, St. Peter's church, Visitation cor Dorchester
Perière Amédé, laborer, 131 Barré
Perière J., medical student, bds 73 St. Urbain
Perière Mrs. Alvine, wid S., 359 Mignonne
Perkins John A., jun., of Perkins & Stephens, 28 Beaver hall terrace
Perkins John A., sen., lumber merchant, 28 Beaver hall terrace
Perkins Miss Ann, laundress, 60 St. Urbain
Perkins William, brewer, 495 Dorchester
PERKINS & STEPHENS, advocates, 60 Little St. James
PERMANENT BUILDING SOCIETY of the district of Montreal, D. E. Papineau, president; P.A. Fauteux, secretary and treasurer, New Seminary buildings, 327 Notre Dame
Permanqué Joseph, shoemaker, 49 Amherst
Perras Jean Bte., carpenter, 84 Montcalm
Perras Medore, horsedealer, 386 St. Catherine
Perrault Adolphe, bookbinder, 59 Campeau
Perrault Adolphe, printer, 78 St. Antoine
Perrault Amable, shoemaker, r 30 Bruchesi
Perrault Antoine, contractor, 503 St. Catherine
PERRAULT DR. AUGUSTIN, 13 Perrault lane
PERRAULT CHARLES OVIDE, advocate, 3 St. Vincent
Perrault Craig, pedlar, 98 Dufresne
Perrault David, mason, 114 Cemetery
Perrault de Linière Olivier, Villa Monte, 1 Durocher
Perrault Denis, laborer, 196 Seigneurs
Perrault Denis, shoemaker, 463 St. Joseph
Perrault Edouard, mason, 28 St. Félix
Perrault Edouard, jun., butcher, 13 Bonsecours market, h German n Mignonne
Perrault Edouard, sen., butcher, 25 Bonsecours market, h 276 Mignonne
PERRAULT ÉLOI, leather merchant, and dealer in shoefindings, 305 and 307 St. Paul, h 14 St. Jean Baptiste
Perrault Eugène, baker, 258 St. Nicholas Tollentin
Perrault Eugène, mason, 294 St. Dominique
Perrault François, laborer, 36 André
Perrault François, laborer, 26 Brock
Perrault George, carpenter, 245 St. Dominique
PERRAULT HENRI M., provincial land surveyor and architect, 89 St. François Xavier, h 371 Dorchester
Perrault Hilaire, shoemaker, 74 Amherst
Perrault Honoré, grocer, 326 St. Nicholas Tollentin
Perrault J., of Préfontaine, Perrault & Co., Notre Dame
Perrault J. E., butcher, St. Lawrence market
PERRAULT JACQUES, grocer, 265 St. Nicholas Tollentin cor Mignonne
Perrault Jean, carter, 27 George Hypolite, S. J. Bte. village
Perrault Jean Bte., printer, 14 Beaudry
Perrault Joseph, builder, 166 St. Elizabeth
Perrault Joseph, shoemaker, 206 Montcalm
Perrault Joseph, shoemaker, 202 Sanguinet
Perrault Joseph, quarryman, Côte St. Louis
PERRAULT JOSEPH FRANÇOIS, M.P.P., proprietor of Lower Canada Agriculturist and Revue Agricole, Toupin's buildings, Place d'Armes, bds at St. Lawrence hall
PERRAULT JULES, baker, 165 St. Joseph
PERRAULT LÉON, groceries, liquors and provisions, 496 St. Catherine
PERRAULT LOUIS, book and job printer and publisher, 36 St. Vincent
Perrault Louis, clerk, 50 Perthius

LONDON AND LANCASHIRE FIRE AND LIFE INSURANCE COMPANIES

R. CAMPBELL & Co., Carpet, Oil Cloth and Curtain Warehouse, 101 Great St. James Street.

rrault Louis, laborer, 112 Montcalm
rrault Louis, painter, 124 St. Antoine
rrault Mrs. Geof., embroidery, 451 St. Mary
rrault Noël, carter, 607 St. Lawrence
rrault Norbert, carpenter, 79 Panet
rrault Pierre, shoemaker, 164 Visitation
RRIGO JOHN, clerk Bonsecours market, h 391 St. Catherine
rrigo William, carter, 46 Duke
RRIN CHARLES F., dry goods, wholesale and retail, 201 St. Paul
rrin Côme, clerk, 146 Montcalm
rrin Eli, joiner, 87 Dufresne
rrin Emery, joiner, 19 German, St. J. Bte. vil
rrin Ernest, clerk, bds at 18 St. Louis
RRIN FERDINAND, dry goods and Indian curiosities, 83 Notre Dame, h 18 St. Louis
rrault Ferdinand, jun., clerk, bds at 18 St. Louis
rrin François, trader, Côte St. Louis
rrin Michel, joiner, 609 St. Lawrence
rrin Mrs. Adel., wid Oct., fruit, 28 Mountain
rrin Thos., clerk, 304 St. Charles Borromée
rronce Elzéar, laborer, 87 St. Maurice
rrott Jean Bte., laborer, 150 St. Dominique
rrott Patrick, clerk, bds at 16 St. Henry
rson William F., gluemaker, 253 Fullum
RRY ALFRED, inspector Royal Insurance Co., resides in Royal Insurance buildings, 2 Common
rry Edmond, bookkeeper, 84 Sanguinet
rry Edw., trunk factory, 29 St. Jean Baptiste, h 19 Dupré lane
rry Francis, law student, bds at 522 Craig
rry George, carriagemaker, 220 Mignonne
RRY GEORGE, crockery, 391 Lagauchetière
RRY GEORGE, machinist and fire engine builder, 716 Craig, h 164 St. George
rry George L., of M. L. Perry & Co., 77 St. Lawrence
rry H., clerk, 443 Notre Dame
rry John, boots and shoes, 441 Notre Dame
RRY M. L., & CO., groceries, liquors, &c., wholesale and retail, 75 St. Lawrence
rry Mrs. Mary, wid William, 162 St. George
rry William, machinist, 31 Balmoral
rry William, waggonmaker, 18 St. Constant
rsman William, Côte St. Paul
ant Gilbert, tavern, 501 Craig
ant Louis, carpenter, Bourget, Côteau St. Augustin
ant Louis, tavern, 51 Common
elle Narcisse, shoemaker, 589 St. Joseph
elle Paul, baker, 15 Lusignan
elle Regis, butcher, 23 St. Lawrence market, h 18 St. Lawrence
erson N., laborer, r 38 St. Alexander
erson Peter, maltster, 412 St. Dominique
t Cyrille, laborer, 13 Amherst
t Joseph, engineer, 353 Wellington
t Louis, quarryman, Petite Côte
Petit Théophile, tailor, 70 Notre Dame
Petite Côte English School, Miss Margaret Oldfields, teacher, Petite Côte
Petite Côte French School, Miss E. Lemire, teacher, Petite Côte
Pettener Binglay, turner, 20 Basin
Pettiway Edw., shoemaker, 291 St. Dominique
Pfau Julius, designer, 474 St. Lawrence
Phaneuf Charles Henry, agent, bds at 49 Vitré
Phaneuf E., painter, 293 Seigneurs
Phaneuf Frédéric, laborer, 385 Ontario
Phaneuf John, conductor G. T. R., Centre n Seigneurs
Pharon Alphonse, butcher, stall C, St. Antoine market, h 86 St. Félix
Pheeny William, conductor G. T. R., bds at 576 Wellington
Phelan Andrew, blacksmith, 87 Wolfe
Phelan J., wholesale grocer, 113 St. Lawrence
Phelan John, 184 St. Denis
Phelan Patrick F., grocer, 121 St. Urbain
Phelan T., laborer, Grand Trunk n Seigneurs
Phelan Wm., laborer, 48 Dorchester
PHELANE JAMES J., advocate, English corresponding clerk of the Department of Public Instruction, and assistant editor of the Lower Canada Journal of Education, 8 Wellington terrace, 978 St. Catherine
Pheriss Wm. E., druggist's assistant, 159 St. Dominique
Philbin M., of Philbin & Sons, 108 Stanley
PHILBIN RICHARD, contractor, 108 Stanley
Philbin Wm., of Philbin & Sons, 108 Stanley
Philbin & Sons, contractors, 108 Stanley
Philpot George, bricklayer, 408 St. Dominique
Phillips Charles, 966 Dorchester
PHILLIPS & CO., commission merchants, and shipping agents for New York, Liverpool and Philadelphia Steamship Co., 37 St. Nicholas cor St. Sacrament
PHILLIPS EDWIN, watchmaker and jeweller, 229 McGill
Phillips Esau Edward, storeman, 182 German
PHILLIPS H., brewer, opp 19 St. Nicholas Tollentin, h 180 University
Phillips Henry, brewer, 181 University
Phillips Hugh, laborer, 349 William
Phillips J. F., of Phillips & Co., 46 Beaver hall terrace
Phillips James Z., trader, 367 Lagauchetière
Phillips John, storeman, 13 Dupré lane
Phillips Mrs. Ann, wid James, 109 Prince
Phillips Mrs. M., wid Thomas, 113 Mansfield
Phillips P., of G. Baccerini & Co., 141 St. Constant
Phillips T. Osmond, clerk, 83 St. Christophe
Phillips Thomas, of Phillips & Wand, 240 St. Charles Borromée
Phillips Thos., Woodbury, Côte St. Catherine
Phillips W., of Phillips & Co., h St. James Club
PHILLIPS & WAND, plasterers, 9 Balmoral
Phillips William E., 460 Sherbrooke

ranch Office, 104 St. Frs. Xavier Street, Simpson & Bethune, General Agents.

R. CAMPBELL & Co., Carpet, Oil Cloth and Curtain Warehouse, 101 Great St. James Street.

PHŒNIX FIRE INSURANCE COMPANY OF LONDON, Gillespie, Moffatt & Co., agents, James Davison, manager, 310 St. Paul. *See Advertisement, opposite*
PHŒNIX INSURANCE COMPANY OF HARTFORD, CONN., Robert Wood, agent, 83 St. François Xavier
Phrayne Jonathan B., of Phrayne & Côté, 618 St. Catherine
PHRAYNE & CÔTÉ, carriagemakers, 614 to 618 St. Catherine
Phymister James, bookkeeper, 273 St. George
Picard André, printer, r 113 German
Picard Antoine, flour inspector, 69 Barré
Picard Augustine, laborer, 198 St. Urbain
Picard Charles, butcher, stall A, St. Antoine market, h cor Guy and St. Joseph
Picard Charles, butcher, 502 St. Joseph
Picard Edouard, joiner, 156 Beaudry
Picard Jean, shoemaker, Côte des Neiges
Picard Joseph, carpenter, Côte des Neiges
Picard Joseph, carter, 26 Mondelet
Picard Joseph, carter, 611 St. Lawrence
Picard L., butcher, 39 St. Anns market
Picard Louis, butcher, 26 Aqueduct
Picard Louis, engineer, Place Napoléon, 52 Fortier
Picard Miss Emirante, seamstress, 21 Emery
Picard Mrs. Angélique, wid George, dealer, 87 Barré
Picard Pierre, clerk, 13 St. Amable lane
Picault Alfred, chemist, 24 and 26 Bonsecours
Picault Charles, M.D., of Picault & Son, 80 Notre Dame
Picault Joseph, shoemaker, 245 Seigneurs
Picault P. E., M.D., of Picault & Son, 24 Bonsecours
PICAULT & SON, chemists and druggists, and dealers in patent medicines, 74 to 78 Notre Dame cor Bonsecours. *See Advertisement*
Piché Albert, sen., filer, 23 Rose
Piché Ambroise, clerk, 63 St. Dominique
Piché Célestin, shoemaker, r 124 Barré
Piché Eugène, clerk, 77 St. Bonaventure
PICHÉ EUGÈNE URGÈLE, advocate, 6 Little St. James, h 30 Sanguinet
Piché François, carpenter, 54 Dupré lane
Piché Jean, laborer, 280 Visitation
Piché Joseph, baker, 41 Labelle
Piché Léon, clerk, 32 St. Dominique
Piché Urgèle, clerk, 49 Jurors
Pichette Hilaire, plasterer, r 107 Panet
Pichette Hypolite, carpenter, 505 William
Pichette Louis, lamplighter, 136 Montcalm
Picken Henry B., clerk Bank of Montreal, 1 terrace St. Jean, 149 St. Constant
Pickering Mrs. Emilie, wid Augustin, St. Henry, Tannery west
Picket John, clerk, 45 Wolfe
Pickram John, carter, Côte St. Paul
Pickrand John, carter, St. Henry, Tannery west
Pickup Dr. John, 5 Bleury, bds at 2 Bleury
PICKUP EDMUND, newspaper, periodical, and postage stamp depôt, 114 St. Frs. Xavier, estate agent and registry office for servants, 113 St. François Xavier n Notre Dame, h St. Leonard place, 725 Sherbrooke
Pickup George, of Bennett & Co., 1 St. Leonard place, 725 Sherbrooke
Picotte Aimé, carter, Côte St. Louis
Picotte Edmond, laborer, 246 Montcalm
Picotte François, quarryman, Côte St. Louis
Picotte Joseph, carpenter, 120 Dufresne
Picotte Joseph, stonecutter, 124 Dorchester
Picotte Pierre, quarryman, Côte St. Louis
Picotte Pierre, stonecutter, 41 Durham
Pierce Carter, storeman, r 140 Nazareth
Pierce Charles, carter, 112 St. André
Pierce James, umbrella maker, 24 Vallée
Pierce John, bookkeeper, Elm cottage, Chath
Pierce John, clerk, 206 Chatham
Pierce Miss E. J., 34 Shaw
Pierre Sauvé, joiner, 6 Aqueduct
Pigeon Ant., lumber merchant, 123 Montcal
Pigeon B., joiner, St. Dominique, St. J. Bte.
Pigeon Césaire, laborer, r 106 Durham
Pigeon Césaire, laborer, 244 Montcalm
Pigeon Charles, carter, Côte St. Louis
Pigeon George, trader, 22 Amherst
Pigeon Gilbert, joiner, 79 St. Dominique, St. Bte. village
Pigeon Isidore, carter, 53 Durham
Pigeon Jean, engineer, 429 Wellington
Pigeon Jean Bte., carpenter, 144 Dorchester
Pigeon Joseph, laborer, 252 Visitation
Pigeon Joseph, mason, 558 St. Mary
Pigeon Joseph, stonecutter, Côte St. Louis
Pigeon Joseph, tinsmith, Côteau St. Augus
Pigeon Joseph, trader, 28 St. Christophe
Pigeon Joseph, quarryman, Côte St. Louis
Pigeon Jos. A., cabinetmaker, 244 St. Jose
Pigeon Laur., joiner, 365 St. Nich. Tollentin
Pigeon Louis, carter, 7 St. André
Pigeon Mrs. Marguerite A., wid Julien, seamstress, 244 St. Joseph
Pigeon Mrs. Micette, wid François, 244 St. Nicholas Tollentin
Pigeon Narcisse, distiller, 81 Water
Pigeon Pascal, carter, Côte St. Paul
Pigott John, laborer, 136 Duke
Pike George, clerk, 618 St. Mary
Pike George, deputy prothonotary, 298 Charles Borromée
Pike John Henry, telegraph operator, 521 Bonaventure
Pilaire Mrs. Margaret, wid Antoine, 36 Wo
Pilet Damase, clerk, 50 St. Ignace
Pilkington Mrs. Jane, wid Robert, 31 Mc College av
PILLAR WILLIAM, lumber merchant, Dorchester, h 30 Seaton
Pillette Jean Bte., carter, 394 St. Catherin
Pillow John A., of J. T. Bigelow & Co., Bleury

LONDON AND LANCASHIRE FIRE AND LIFE INSURANCE COMPANIE

PHŒNIX

FIRE ASSURANCE COMPANY

OF LONDON.

ESTABLISHED 1782.

This Company established its Agency in Canada in the year 1804, and tinues to Insure Property of every description against loss or damage by e, at reasonable rates.

Losses settled in this Country without reference to the Board of Directors in ndon.

The Company is composed of a numerous body of wealthy proprietors, who individually liable to the full extent of their private fortunes, in addition to large invested Capital of the Company. Upwards of $100,000 are invested the security of Policy Holders in Canada, in accordance with the New urance Law.

NO CHARGE MADE FOR POLICIES.

GILLESPIE, MOFFATT & Co., MONTREAL,
Agents for Canada.

JAMES DAVISON, *Manager.*

R. CAMPBELL & Co., Carpet, Oil Cloth and Curtain Warehouse, 101 Great St. James Street.

Pillsbury Charles A., of Buck, Robertson & Co., bds at 21 Beaver hall terrace
Pilotte Jean Bte., plasterer, 83 George Hypolite, St. J. Bte. village
Pilotte Joseph, grocer, 437 St. Joseph
Pilon Frs. X., shoemaker, 332 St. Joseph cor Mondelet
Pilon Godefroi, trader, 582 St. Joseph
Pilon J. B., joiner, 157 St. Martin
Pilon Jérôme, tanner, 134 St. Bonaventure
Pilon Joseph, 91 and 93 St. Joseph
Pilon Jules, painter, Aqueduct n Railroad
Pilon Louis, confectioner, 35 St. Antoine market, h St. Joseph n Seigneurs
Pilon Louis, trader, r 580 St. Joseph
Pilon Maxime, storeman, 72 Barré
Pilon Paul, carpenter, 623 St. Joseph
Pilon Pierre, carpenter, 424 St. Joseph
Pilon Régis, foreman joiner, St. Martin
Pinard Louis, carpenter, 450 St. Joseph
Pincen Jules, confectioner, 30 Mountain
Pinckney John, 73 Champ de Mars
Pineau Jos., trader, Cadieux, St. J. Bte. village
Pinegar J., fitter, Grand Trunk n Montmorenci
Pinet George, shipcarpenter, Dufresne
Pinet George, shoemaker, 125 St. Mary
PINGEL JOHAN CHRISTIAN, watchmaker and jeweller, 741 Craig
Pion Magloire, cooper, 70 St. Félix
PINSONEAULT ALFRED, office Bonaventure building, Victoria sq, bds at St. Lawrence hall, 31 Gt. St. James
Pinsonneault & Beauchamp, cabinetmakers, 591 St. Dominique
Pinsonneault D., joiner, Côteau St. Augustin
Pinsonneault Jacques, tinsmith, 55 Campeau
Pinsonneault Jeremiah, joiner, 321 Seigneurs
Pinsonneault Mrs. Adèle, wid Amable, 37 Wolfe
Pinsonneault Théophile, carpenter, 488 St. Bonaventure
Pinsonneault W., tobacconist 248 Lagauchetière
PIPON COLONEL, Royal Artillery, 749 Sherbrooke
Piquet Amable, laborer, 390 Fullum
Piquet Joseph, brickmaker, 126 St. Mary
Piratte Jules, 412 Dorchester
PITMAN JOSEPH, saloon, 4 St. Claude
Plaisted Mark, organbuilder, 17 Dupré lane
Plamondon G., watchmaker, 60 Lagauchetière
Plamondon Ignace, laborer, 14 Gain
Plamondon Joseph, conductor, 104 St. Félix
Plamondon Joseph, grocer, 40 Durham
Plamondon Louis, clerk P. O., 56 St. Elizabeth
Plamondon Mrs. M., wid Pierre, seamstress, 266 St. Catherine
Plamondon Mrs. Rosalie, wid Antoine, boarding house, 25 Cemetery
Plamondon P., of Desmarteau & Plamondon, 402 Craig
PLAMONDON VERY REV. CANON L. T., Bishop's palace, Cemetery
PLANTAGENET MINERAL WATER DEPOT, Charles T. Irish, 11 Place d'Armes
Plante A., policeman, 6 St. Nicholas Tollenti
Plante Désiré, laborer, 473 St. Mary
Plante Frs. X., bricklayer, 71 Berri
Plante Pierre, shoemaker, 33 St. Vincent
Plante Théophile, tailor, 750 St. Catherine
Platt J., bds at St. Lawrence hall, 31 Great St. James
Platt John, storeman, 5 St. Alexander
Platt Mrs. Jane E., wid G., 18 City Council
Plaw Wm., carpenter, 469 St. Dominique
Pleau Aimé, laborer, 141 Richmond
Pleau George, storeman, 353 St. Joseph
Pleneau Michel, shoemaker, 29 George Hypolite, St. J. Bte. village
PLESSIS DIT BÉLAIR L. R., dry goods, 2 and 285 St. Lawrence
PLIMSOLL JOHN, accountant and offi assignee, 2 Toupin's buildings, 12 Pl d'Armes, h 260 St. George
PLINGUET JACQUES A., of Plinguet & L plante, 30 St. Gabriel
PLINGUET & LAPLANTE, printers and pu lishers of L'Ordre, steam book and job pri ing office, 30 St. Gabriel
Plouffe Calixte, carpenter, 82 Versailles
Plouffe Joseph, laborer, r 346 St. Joseph
Plouffe Michel, laborer, 494 St. Catherine
Plouffe Pierre, carter, 39 Mignonne
PLUNKETT & BRADY, engineers and s veyors and publishers of Map of the City Montreal, 67 Gt. St. James. *See Advertise*
Plunkett Edmund Joseph Walter, of Plunk & Brady, St. Henry, Tannery west
Plunkett James, laborer, 40 Colborne
Plunkett Joseph, laborer, 38 Smith
Poet James, bds at 157 Vitré
Poet Mrs. Amelia, wid James, 157 Vitré
Point St. Charles market, 47 Guy
Poirier Cyrille, joiner, Jean, St. J. Bte. vil
Poirier Emery, joiner, Côteau St. Augustin
Poirier François, saddler, 27 German, St Bte. village
Poirier Jean B., shoemaker, Tannery west
Poirier Jérémie, joiner, St. Lawrence, St Bte. village
Poirier Jérémie, jun., farmer, Côteau St. Pi
Poirier Jérémie, sen., farmer, Côteau St. Pi
Poirier Joseph, laborer, 274 St. Catherine
Poirier Magloire, mason, 9 Grothé
Poirier Nicholas, 69 St. Philip
Poirier Olivier, shoemaker, 114 Beaudry
Poirier Séraphin, trader, 118 Visitation
Poirier Sér., wheelwright, Côte St. Antoin
Poirier Stanislas, joiner, St. Lawrence, St Bte. village
Poisie Isaïe, 145 St. Bonaventure
Poisson Etienne, laborer, Côte St. Paul
Poitrain Désiré, laborer, Côte St. Paul
Poitras Ambroise, stonecutter, 83 Amherst
Poitras Antoine, carpenter, bds at 131 Ger

LONDON AND LANCASHIRE FIRE AND LIFE INSURANCE COMPANIE

R. CAMPBELL & Co., Carpet, Oil Cloth and Curtain Warehouse, 101 Great St. James Street.

itras Bernabé, carter, 364 St. Catherine
itras Charles, caulker, 178 Dorchester
itras François Thomas, tinsmith, 132 German
itras Frs. Xavier, carpenter, 386 St. Joseph
itras Jean, tailor, 11 Wolfe
itras Joseph, quarryman, 80 Fullum
itras Miss, school, 6 St. Julie
itras Mrs., wid Frs. X., 388 St. Joseph
itras Mrs. Adéline, huckster, 8 St. Lawrence market
itras Mrs. Anath., wid Noël, 152 St. André
itras Mrs. Marie, wid François, 131 German
itras Philippe, carpenter, 5 Blake
itras Pierre, caulker, 96 Beaudry
itras Pierre, roofer, 190 Amherst
itras Pierre, roofer, 93 Mignonne
itras Pierre Uldéric, butcher, 513 St. Joseph
itras Séraphin, mason, 558 St. Mary
itvin Edouard A., clerk, 56 St. Dominique
irer Michael, laborer, 13 Bisson
lan Edward, laborer, 168 Seigneurs
lan James, grocer, 333 Seigneurs
LICE MAGISTRATE'S OFFICE, C. J. Coursol, Court house, Notre Dame
lice Station A Centre, 45 Jacques Cartier sq
lice Station B, 82 Panet
lice Station C, 4 Chaboillez sq
lice (Water) Station, 21 King
iquin Alfred, shoemaker, 26 Emery
iquin Louis, carpenter, 20 Boyer
iquin Miss Josephte, laundress, 230 Montcalm
LLAK ISAAC LEOPOLD, commission merchant, 259 Craig
LLOCK & CALVERT, paper frame makers, Bleury
llock Mrs. Mary, wid Robert, 2 Grey Nun
LLOCK PHILANDER, leather manufacturer, 503 St. Paul, h 570 Lagauchetière
llock Thomas, metermaker, 171 Dalhousie
llock William, laborer, 50 Little St. James
inville François, 169 St. Joseph
inville François, clerk, 167 St. Joseph
inville François, contractor, 19 Grothé
inville François P., of Cartier, Pominville Betournay, 3 Cornwall terrace, 52 St. Denis
inville Gilbert, farmer, Côteau St. Pierre
inville Louis, of Cartier, Pominville & Betournay, 121 St. George
inville Louis, butcher, 15 St. Lawrence market, h 27 St. Philip
inville Michel, contractor, 27 St. Philip
inville Mrs. Henriette, wid François, 121 St. George
inville O., bookbinder, r 245 St. Dominique
inville Pierre, stonecutter, 23 St. Philip
inville Théodule, baker, 68 St. Félix
roy A., shoemaker, 535 St. Mary
t Mrs. Bridget, wid Joseph, boarding house, St. Lambert
briant Charles, 88 Sydenham
briant Jean Bte., shoemaker, St. Philippe, nnery west
Pontbriant Joseph, sawmaker, 12 St. Martin
Ponton Jérôme, laborer, 245 St. Dominique
Ponton Joseph, barber, 110 German
Poole Mrs. Sarah, wid Elijah, 241 Dorchester
Poole Samuel, blacksmith, 39 Montcalm
POPE CAPTAIN J., town major, 102 Notre Dame, h 2 Dorchester terrace, 91 St. Constant
Pope Wm. R., secretary United Canadian Alliance, 375 St. Dominique
Popham Ebenezer, bookkeeper, 13 St. Urbain
Popham Henry, customs officer, 29 St. Charles Borromée
Popham James, of Popham & Sinclair, 694 Sherbrooke
POPHAM JOHN, advocate, 66 Little St. James, h 19 Beaver hall terrace
POPHAM & SINCLAIR, wholesale boot and shoe manufacturers, 491 and 493 St. Paul
Porcheron A. D., of Porcheron & Comte, bds at 4 Vitré
PORCHERON & COMTE, exchange brokers, 64 St. François Xavier
PORT WARDEN, captain Alex. Sclater, Royal Insurance buildings, 2 Common
Portelance Bazile, joiner, 11 St. Amable lane
PORTEOUS & CO., brokers, agents for manufacturers, hardware and general commission merchants, 6 St. Sacrament
PORTEOUS JOHN, teller Bank of Montreal, 169 St. Antoine
Porteous Mrs. Amelia, wid John, 81 St. Louis
Porteous Thos., of Porteous & Co., h Lachine
Porteous Wm., boarding house, 25 St. Joseph
Porter Andrew, commission merchant, 5 Mozart terrace, 106 Mansfield
Porter Andrew Thomas, carter, 61 Chaboillez
PORTER HENRY, tanner and currier, 420 Visitation
Porter John, of Goodfellow & Porter, O'Connell terrace, 105 Bleury
PORTER MISS JANE, teacher of music and singing, 6 St. George's place, 50 Cathcart
Porter Mrs., 34 Shaw
Porterfield John, 1 Prince of Wales terrace, 887 Sherbrooke
PORTLAND HOTEL, F. X. Roy, proprietor, 189 Commissioners
PORTRAITS OF BRITISH AMERICANS: $12 per annum, 60 portraits in each volume; Fennings Taylor, editor; William Notman, publisher; John Lovell, printer; publishing office, 17 Bleury
Portugais L., cabinetmaker, 580 St. Catherine
Portugais Leger, cabinetmaker, 152 German
Posé Alphonse, painter, 49 Montcalm
Posé Baptiste, shoemaker, r 145 Dalhousie
Posé Calixte, bricklayer, 33 Mignonne
Posé Charles, painter, 49 Montcalm
Posé J., bricklayer, bds at Amherst n Mignonne
Posé Jean Bte., carter, 24 St. David lane
Posé Ludger, painter, 84 St. Bonaventure
Post Henry, barber, 46½ Common

nch Office, 104 St. Frs. Xavier Street, Simpson & Bethune, General Agents.

R. CAMPBELL & Co., Carpet, Oil Cloth and Curtain Warehouse, 101 Great St. James Street.

POST OFFICE, E. S. Freer, postmaster, cor Gt. St. James and St. François Xavier
Potdevin Mrs. Jos., trader, 310 St. Joseph
POTTER HENRY, photographic gallery, 288 Notre Dame
POTTER HON. JOHN F., United States Consul, 147 Gt. St. James, bds at Ottawa hotel, 148 Gt. St. James
Potter Thomas, carter, 526 St. Bonaventure
Potts Ferdinand, watch manufacturer, 99 St. Lawrence, St. J. Bte. village
Potts John, 12 St. Monique
Potvin Edouard, shoemaker, 445 St. Joseph
Potvin Etienne, blacksmith, 99 Colborne
Potvin François, carter, 202 St. Chs. Borromée
Potvin Joseph, 15 St. Justin
Potvin Joseph, laborer, 164 German
Potvin Joseph, jun., quarryman, Côte St. Louis
Potvin Joseph, sen., Côte St. Louis
Potvin P., stonecutter, 216 St. Chs. Borromée
Poudrette Edouard, grocer, 203 St. George
Poulin Antoine, cabinetmaker, 125 St. Charles Borromée, h 195 St. Constant
Poulin F., poultry, 11 St. Paul, h 16 Bonsecours
Poulin J., poultry, 16 St. Paul, h 11 Bonsecours
Poulin Joseph, carter, 269 St. Mary
Poulin L., laborer, 11 German, St. J. Bte. village
Poulin L. Alphonse, law student, 28 St. John
Poulin Mrs. Samuel, milliner, 10 Bonsecours
Poulin Pierre, farmer, 5 Blake
POULIN PIERRE, flour, pork, and general provision dealer, 435 Commissioners
Poulin Pierre, jun., clerk, 287 St. Joseph
Poulliot Théophile, finisher, 66 Barré
Poupart Joseph, grocer, 53 St. Mary
Poupart Joseph, grocer, 207 Commissioners
Poupart Joseph, laborer, 104 St. Martin
Poustie, James, builder of telegraph lines, 157 German
Poutrain S., advocate, bds at St. Lawrence hall, 31 Gt. St. James
POUTRAIN XAVIER, dealer in grain and cigars, &c., 313 St. Paul
Poutré Jean Bte., clerk, 153 St. André
Pousé Magl., confectioner, r 116 St. Elizabeth
Power John, clerk, 435 William
Power John, founder, 235 Ottawa
Power John, laborer, 56 Colborne
Power John, shoemaker, 77 Kempt
Power Lawrence, printer, 72 Colborne
Power Michael, shoemaker, 149 Dalhousie
Power Miss Mary Ann, dressmaker, 37 Cotté
Power Mrs. Susan, wid hon. judge William, 88 St. Denis
Power Nicholas, machinist, Farm n Wellington
Power Patrick, grocer, 60 Kempt
Power Richard, policeman, 172 St. Urbain
Power Wm. G., of Tate, Power & Co., Grand Trunk
Powers Edward, shipwright, 74 Colborne
Powers Miss, teacher, Monteith pl., 94 Cadieux
Powers Patrick, laborer, 22 St. Sophie
Powles Wm. Smith, Wellington n Magdalen
Powney Charles, clerk, 233 Guy
Powney Robert, customs officer, 142 Murray
Prairie Marcel, carpenter, 160 Chatham
Prance George, laborer, 314 St. Bonaventure
Prants William, brushmaker, 96 Inspector
Pratt Charles F., of John Pratt & Co., 34 St. Denis
Pratt John, of John Pratt & Co., 310 Lagauchetière
Pratt John, policeman, 257 St. Urbain
PRATT JOHN, & CO., wholesale leather merchants, 453 St. Paul
Pratt Miss Sophie, asylum for old women, 1 St. Urbain
PRATT NOEL, cabinetmaker and upholster 35 St. Lawrence
Pray James A., engineer, 588 Wellington
Préfontaine, Napoléon, clerk, bds at 14 Elizabeth
PRÉFONTAINE, PERRAULT & CO., dry goods, 53 Notre Dame
Préfontaine Toussaint, of Préfontaine, Perrault & Co., 27 St. Elizabeth
PRÉGENT LOUIS JOSEPH, librarian of Institut Canadien Français, 16 Little James
Prendergast Geo., patternmaker, r 60 Ken
Prendergast James, customs clerk, 16 Panet
Prendergast James, laborer, Grand Trunk Montmorenci
Prendergast Jeremiah, laborer, r 77 Ann
Prendergast John, carter, 55 Kempt
Prendergast Mrs. Ann, wid John, 332 Seigne
Prendergast Mrs. M., wid Lott, r 540 Dorches
Prendergast Peter, laborer, 54 Mountain
Prendergast Thomas, laborer, 80 Barré
Prendergast Thomas, laborer, r 13 Cemeter
Prendergast Thomas, laborer, r 70 Murray
Prendergast Walter, hotel, Côte des Neiges
Prenovost Auguste, cooper, 354 St. Joseph
Prentice Charles, brewer, r 121 Vitré
Prentice Edward Alexander, of Prentice, M & Co., 557 Sherbrooke
PRENTICE & McGUIRE, brewers, 11 St. L nard
PRENTICE, MOAT & CO., bankers, brok and agents for Alliance Insurance Comp Merchants Exchange, 13 and 15 St. Sacram
Prentice Mrs. Cath., wid John, 13 St. Ber
Prentice Mrs. Elizabeth, wid Edward, 2 L coln place, 219 Bleury
PRESBYTERIAN (THE), monthly: an subscription $1; Lay Association, proprie John Lovell, printer, 23 St. Nicholas
Presbyterian Mission school, 535 St. Lawr
Presseau André, carter, 154 St. Maurice
Presseau Baptiste, farmer, Côteau St. Pierr
Presseau Guil., gardener, Côte St. Antoine
Presseau Joseph, farmer, Côte St. Luc
Prevost Alfred, clerk, 175 St. Urbain
Prevost Amable, carter, 118 Craig

LONDON AND LANCASHIRE FIRE AND LIFE INSURANCE COMPANIE

R. CAMPBELL & Co., Carpet, Oil Cloth and Curtain Warehouse, 101 Great St. James Street.

revost Amable, of Amable Prevost & Co., agent of St. Maurice and L'Islet forges at Three Rivers, Mountain n St. Catherine
REVOST AMABLE, & CO., wholesale dry goods, groceries and provisions, 266 and 268 St. Paul, and 213, 215, 217 Commissioners
revost A., leather merchant, Côte des Neiges
revost Auguste, shipcarpenter, Marlborough, n Hochelaga
revost Baptiste, laborer, Grand Trunk n Seigneurs
revost Charles, carter, 113 Visitation
revost Charles, sawyer, 67 St. Dominique, St. J. Bte. village
revost Charles, shoemaker, 138 St. Urbain
revost Charles, shoemaker, 54 Sydenham
revost Félix, painter, 20 Wolfe
revost François, 80 Bleury
revost Godefroi, turner, Côte St. Paul
revost Isidore, bailiff, 52 St. Louis
revost Jean, stonecutter, 21 Wolfe
revost Joseph, bookkeeper, 39 St. Constant
revost Joseph, boot and shoe maker, r 405 Lagauchetière
revost Joseph, shoemaker, 54 Sydenham
revost Léandre, limeburner, St. J. Bte. village
revost Louis, carter, 238 Montcalm
revost Louis, clerk, 119 St. George
revost Luc, shoemaker, 134 Visitation
revost Maxime, tanner, 165 Lagauchetière
revost Michel, stonecutter, 92 Cadieux
revost Moïse, woodcorder, 63 Panet
revost Mrs. Marie, wid Jacques, 127 Wolfe
revost Mrs. Marie A., wid Antoine, 20 Wolfe
revost Mrs. Sophie, wid Ambroise, charwoman, r 22 Panet
revost Mrs. U., wid Tous., 92 Lagauchetière
revost Octave, cooper, 122 Wolfe
revost Octave, tanner, Côte des Neiges
revost Pierre, joiner, 255 St. Dominique
revost Pierre, laborer, 7 Lafontaine
revost Pierre, laborer, 122 Montcalm
revost Pierre, sawyer, 65 St. Dominique, St. J. Bte. village
revost Régis, grocer, 70 Courville
revost Régis, grocer, 523 St. Lawrence
revost Rémi, flour dealer, 220 St. Charles Borromée
revost Sinai, of Amable Prevost & Co., cor Mountain and St. Catherine
revost Vital, confectioner, 230 St. Charles Borromée
revost Zotique, clerk, 163 Wolfe
teau Joseph, shoemaker, 107 St. Joseph
ce Jas., of Barret & Price, 58 St. Elizabeth
ce John, butcher, 453 St. Lawrence
ICE JOHN, B., assistant commissary general and military accountant, 3 St. Sophie
lace, 68 McGill College av
ce Martin, clerk, 81 Sanguinet
ce Mrs. Banner, 643 Lagauchetière
ce Mrs. Elizab'h, wid John, Rivière St. Pierre
Price Mrs. M, wid Thos., 37 St. Bonaventure
Price Mrs. Margaret, wid John, 182 St. George
Price Samuel, butcher, 13 St. Lawrence market, h 643 St. Lawrence
Price Thomas, clerk, 182 St. George
Price Thomas, laborer, 40 Seminary
Price William, brassmoulder, Grand Trunk n Montmorenci
Price William, clerk, 281 St. Lawrence
Price William, moulder, 112 Wellington
Pridham C., sailor, 253 St. Nicholas Tollentin
Pridham F., clerk post office, 113 St. Constant
Pridy G. B., clerk, bds at 41 Bleury
Priestner James H., grocer, 58 Lagauchetière
Prieur Augustin, clerk, 198 St. George
Prigen Pierre, 222 Cadieux, St. J. Bte. village
Primeau F. X., trader, 352 Lagauchetière
Primeau Mrs., wid L., huckster, 15 Charlotte
Primeau Mrs. C., wid Geoffroi, 432 St. Joseph
Primet Alexandre, accountant, 147 St. Constant
Prince George, laborer, 100 Inspector
PRINCE HENRY, importer of music and musical instruments, sign of the harp, 249 Notre Dame, h 69 German
Pringle John, foreman, 476 William
PRINGLE THOMAS, millwright and machinist, erects all kinds of machinery to be driven by steam or water power, 527 St. Joseph. *See Advertisement*
Pringle William, cutter, 38 St. David lane
Prior John, butcher, 421 St. Joseph
Prior Mrs., wid James Matthew, 19 Latour
Prior Patrick, clerk, 177 College
Pritchard col., bds at 233 St. Antoine
Pritchard John, laborer, 24 Dufresne
PROCTOR CHAS. D., groceries, wines, provisions, &c., 147 McGill cor Lemoine, h 605 Sherbrooke
Proctor Lemuel, eatinghouse, 6 St. Urbain
Pronoveau Charles, law student and secretary treasurer of municipality, Côte St. Louis
Pronoveau Frs. X., quarryman, Côte St. Louis
Pronoveau Joseph, trader, 22 Bonsecours market, h 11 Desalaberry
Pronoveau Louis, carter, Côte St. Louis
Pronovost Augustin, stonecutter, 49 Beaudry
PROPRIETARY COLLEGE, Durham house, rev. A. Stone, principal, 506 St. Lawrence
Protestant Dissentient school, Miss Sarah Ann Brown, teacher, 119 Cadieux, St. J. Bte. vil
PROTESTANT HOUSE OF INDUSTRY AND REFUGE, William Brown, secretary and superintendent, 547 Dorchester
PROTESTANT ORPHAN ASYLUM, Mrs. E. Cribb, wid Elisha, matron; Miss Louisa Tracey, school teacher, 1045 St. Catherine
PROTHONOTARY'S OFFICE, Coffin, Papineau & Honey, prothonotary; George Pyke, deputy prothonotary, S. C., Court house, Notre Dame
Proulx Antoine, carter, 33 Napoleon
Proulx Benj., laborer, St. Philippe, Tannery w

Branch Office, 104 St. Frs. Xavier Street, Simpson & Bethune, General Agents.

R. CAMPBELL & Co., Carpet, Oil Cloth and Curtain Warehouse, 101 Great St. James Street.

Proulx Cyrille, joiner, 5 Cadieux, St. J. Bte. vil
Proulx Cyrille, laborer, 566 St. Dominique
Proulx Eus., trader, St. Henry, Tannery west
Proulx Frs. X., stonecutter, 233 St. Dominique
Provençal Damase, butcher, 60 Bonsecours market, h 64 Beaudry
Provençal Joseph, carter, George Hypolite, St. J. Bte. village
Provencher Joseph Norbert, confectioner, Côte St. Catherine
Provencher L. Z., confectioner, 251 St. Lawrence
Providence Nunnery, Sister Philomène, superioress, 443 St. Catherine
PROVINCIAL INSURANCE COMPANY OF CANADA, T. Walter Griffith, general agent, cor St. François Xavier and St. Sacrament
Provost Abraham, carpenter, 49 St. Ignace
Provost André, laborer, 33 Desalaberry
Provost Antoine, shoemaker, Côte des Neiges
Provost François, laborer, 161 Beaudry
Provost François, laborer, 237 Mignonne
Provost Joseph, sawyer, St. Lawrence, St. J. Bte. village
Provost Léandre, trader, 72 Campeau
Provost Narcisse, horsedealer, Côte des Neiges
Provost Octave, jun., clerk, Côte des Neiges
PROVOST PHILÉMON L., M.D., physician and surgeon, 579 St. Mary
Provost Rémi, flour dealer, 261 St. Lawrence
Prowse G. R., of Prowse & McFarlane, 1 Alexder place, 762 St. Catherine
PROWSE & McFARLANE, manufacturers in tin, iron and copper, galvanized iron cornices, gutters, &c., dealers in house furnishing hardware, stoves, iron bedsteads, refrigerators, &c., 128 Gt. St. James
Prudeau Charles, carter, 278 Sanguinet
Prudhomme Aug., shoemaker, Côte St. Louis
Prudhomme Edouard, blacksmith, 45 St. André
Prudhomme Eustache, farmer, Côteau St. Pierre
Prudhomme Félix, farmer, Côte St. Antoine
Prudhomme Frs., carter, Centre n St. François
Prudhomme François, laborer, 63 Beaudry
Prudhomme Gervais, farmer, Côte St. Luc
Prudhomme Gonzague, cooper, 374 St. Joseph
Prudhomme Joseph, 174 St. Antoine
Prudhomme Joseph, joiner, 96 Visitation
Prudhomme Léon, farmer, Côteau St. Pierre
Prudhomme Maxime, farmer, Côteau St. Pierre
Prudhomme Michel, shoemaker, 23 George Hypolite, St. J. Bte. village
Prudhomme Toussaint, laborer, 241 Dorchester
Pullan William G., clerk, 673 Dorchester
Pullen James, bricklayer, 220 St. Lawrence
Purcell George, laborer, 62 Kempt
Purcell J. P., customs clerk, 376 Lagauchetière
Purcell James, boilermaker, 33 Eleanor
Purcell James, driver, 545 St. Bonaventure
PURVEYOR'S MILITARY DEPARTMENT, W. Mellish, purveyor, 24 St. Louis
Purvis Adam, carpenter, 629 St. Joseph

PYKE GEORGE, deputy prothonotary, 298 S Charles Borromée
Pyle George, painter, 129 St. Lawrence
QUARTERMASTER GENERAL'S OFFIC colonel Lysons, Q. M. G., 383 Craig
Quebec Barracks, Water cor Barrack
Queen Engine house, 162 Wellington
QUEEN INSURANCE CO. OF LIVERPO AND LONDON, A. McK. Forbes, gene agent, Union buildings, 37 St. Frs. Xavier
Queen John, laborer, Pillars lane off Seaton
Queen John, tobacconist, 148½ St. Lawrence
QUEEN'S CHOP HOUSE, William & Is proprietors, 431 Notre Dame cor Dollard
Quelch Joseph, carter, 180 St. Dominique
Quelch Mrs. Bridget, wid Henry, 217 Dorches
Quelch W. J., clerk, St. Mary opp Parthenai
Quenneville Frs., stonecutter, 183 Montcalm
Quesnel D., clerk City bank, 97 St. Constan
Quesnel Dominique, blacksmith, 75 Beaudry
QUESNEL HON. F. A., h continuation of Antoine
Quesnel Jean Bte., dealer, 154 St. Elizabeth
Quesnel Mrs. Angélique, wid O., 59 St. Cont
QUESNEL MRS. JOSEPHTE, wid hon. J M., 577 Craig
Quesnel Paul, carpenter, 239 St. Joseph
Quesnel Zotique, clerk, 341 St. Joseph
Quevillon Calixte, joiner, 19 Smallwood
QUEVILLON CHARLES, dry goods, 214 N Dame cor St. Gabriel, h 162 St. Elizabeth
Quevillon Joseph, butcher, 3 Bonsecours m ket, h 61 Papineau road
Quevillon Mrs. A., wid J. Bte., 159 Beaudry
Quigley James, carter, Canning
Quigley Martin, laborer, Hochelaga
Quigley Mrs. Mary, wid Morton, r 81 Inspe
Quigley Philip, coachman, 472 St. Joseph
Quigley Thomas, foreman, 41 St. Alexand
Quillan John, laborer, 44 Smith
Quillan Peter, laborer, 30 Smith
Quinlan Michael, road overseer, 38 Eleano
Quinlan William, laborer, 146 McCord
Quinn Daniel, 51 St. Bonaventure
Quinn Edward, farmer, Longue Pointe
Quinn Edward, storeman, 364 Notre Dame
Quinn George, laborer, Côte St. Antoine
Quinn Jas., tollgate keeper, Côte des Nei
Quinn John, laborer, 65 Murray
Quinn John, laborer, Farm n Wellington
Quinn John, laborer, 174 William
Quinn John, storeman, 24 St. Bernard
Quinn John, storeman, 159 St. Urbain
Quinn Lawrence, gardener, Côte St. Ant
Quinn Martin, carter, 239 St. Charles Bor
Quinn Michael, laborer, 177 St. Chas. Bor
Quinn Michael, policeman, 7 Anderson
Quinn Michael, shoemaker, 36 Cemetery
QUINN MRS. C., milliner, dressmaker straw bonnet cleaner, 387 Notre Dame, St. Joseph
Quinn Mrs. D., wid Robert, 39 Cotté

LONDON AND LANCASHIRE FIRE AND LIFE INSURANCE COMPANI

R. CAMPBELL & Co., Carpet, Oil Cloth and Curtain Warehouse, 101 Great St. James Street.

uinn Mrs. Mary, wid James, 5 Anderson
UINN OWEN, clothing and haberdashery store, 8 St. Bonaventure
uinn Terence, laborer, 28 Cemetery
uinn Thomas, gardener, 337 St. Antoine
uinn Thomas, laborer, 29 Kempt
uinn Thomas, laborer, 83 McCord
uinn Tim., gardener, Canning n St. Antoine
uinneville Cyprien, joiner, Tannery west
uinneville Frs., laborer, Margaret, Tannery w.
uintal Antoine, laborer, 117 Seaton
uintal Augustin, merchant, 8 Vitré
uintal C., grocer, 187 Visitation cor Mignonne
uintal Et. Théophile, shoemaker, 122 Craig
uintal Frs. X., shoemaker, 24 Desalaberry
uintal Mrs. Elizabeth, wid Pierre, Blake
UINTAL MRS. J. B., dry goods and millinery furnishings, 209 Notre Dame, h 8 Vitré
uintal Mrs. S., wid J., seamstress, 70 Visitation
uintal Narcisse, grocer, 261 Wellington
uinton John, soldier, 2 Wolfe
uirk Thomas, laborer, 39 Gain
abi Charles, laborer, r 171 Panet
abideau Noël, shoemaker, 321 St. Lawrence
abidoux Frs., laborer, Centre n St. François
abidoux J. Bte., fireman G. T. R., Centre
aby Alfred, joiner, 20 Aqueduct
acan Théodore, carter, 51 Campeau
acelle Ar., huckster, 43 St. Lawrence market
acette Antoine, carter, 185 Montcalm
acette Antoine, carter, r 110 St. Lawrence, St. J. Bte. village
acette Charles, laborer, off 371 Colborne av
acette François, carpenter, 108 German
acette Jacques, trader, Côte St. Louis
acette Jean Bte., grocer, cor St. Dominique and Marie Anne, St. J. Bte. village
acette Joseph, pork butcher, stall 1 Bonsecours market, h 101 Panet
acette Pierre, laborer, r 66 Sydenham
acette Siméon, blacksmith, 383 St. Catherine
acette Siméon, blacksmith, 237 St. Nicholas
Vollentin
acicot A. & C., furs and hides, cellar 14 Bonsecours market, St. Paul
acicot Adolphe, trader, 145 Amherst
acicot Charles, trader, 224 Montcalm
acicot Frs. X., laborer, off Rolland lane
acine Jos., miller, 523 William cor Seigneurs
acine Louis Joseph, clerk, 118 St. Hubert
acine Miss O., dressmaker, 565 St. Catherine
acine Mrs. Eléonore, wid J., r 117 Beaudry
acine P. C., superintendent Lachine Canal, 181 St. George
adenhurst Mrs. S., wid capt. W., 18 Berthelet
adiger John, blacksmith, Hochelaga
admore Philip, 155 St. Urbain
ADWAY DR. JOHN, & CO., patent medicine manufacturers, 378 St. Paul
e David, sen., bookkeepor, Hochelaga
E JACKSON, manager Merchants Bank, 10 Place d'Armes, h 299 Peel
Rae William, carpenter, r 194 St. Constant
Raffan Mrs. Jane, wid Thomas, 101 Amherst
Rafoy Joseph, plasterer, 483 Dorchester
RAFTER JOHN, wholesale and retail dry goods, small wares and fancy goods, 67 St. Lawrence
RAFTER JOHN A., general dry goods, clothing and haberdashery store, 31 St. Lawrence, h 56 St. Constant
Rafter Thomas laborer, 132 Ottawa
Ragg George, painter, 91 Amherst
Railroad car factory, 36 to 40 Kempt
RAILWAY ADVERTISING COMPANY, 67 Gt. St. James
Rain William, gasfitter, 6 Evans court, h 12 St. Monique
Rainneau Isidore, laborer, Long Point
Rainville H. F., of Sicotte & Rainville, bds at 2 Jamaica place, 5 German
Ralston Mrs. Ann, wid Samuel, 673 Dorchester
Ralston Peter, cooper, Côte St. Paul
Ram George, baker, 77 Durham
RAMBAU A., & CO., flour and grain merchants, 243 Commissioners cor St. Jean Bte.
Rambau Alfred, of A. Rambau & Co., bds at St. Lawrence hall, 31 Gt. St. James
RAMSAY A., & SON, wholesale and retail importers of window glass, oils, paints, &c., 37, 39 and 41 Recollet, h Lower Lachine road. *See Advertisement*
RAMSAY DAVID, boots and shoes, 199 McGill, h 208 St. George
Ramsay John, storeman, Canning
Ramsay Mungo, 856 Sherbrooke
Ramsay Mrs. A. H., wid Hew, 108 Union av
Ramsay Robert A., student at law, bds at 108 Union av
RAMSAY THOMAS K., Q.C., advocate, 63 Little St. James, h 1 Shakspeare terrace, 85 University
RAMSAY W. M., manager Colonial Life Assurance Co., 3 Abbotsford terrace, 1062 St. Catherine. *See Advertisement*
Randeau Antoine, trader, 137 Panet
Rankin James, blacksmith, Grand Trunk n St. François
RANKIN JOHN, merchant, 14 St. Helen, h Mount Royal terrace, 32 McGill College av
Rannicks James, stonecutter, 3 Jurors
Rannicks Wm., gardener, Cote St. Catherine
Ranny Samuel, machinist, 738 St. Joseph
Ransom John, farmer, Hochelaga
Ranson Francis, clerk, bds at 587 St. Mary
Ranson J., shoemaker, 44 St. Charles Borromée
Ranson William F., milkman, 201 Montcalm
RAPHAEL THOMAS W., general commission merchant, 15 St. Nicholas, h Lower Lachine road
Raphael William, artist, 98 German
RAPIN THÉOPHILE, hotel, 54 and 56 St. Joseph

Branch Office, 104 St. Frs. Xavier Street, Simpson & Bethune, General Agents.

R. CAMPBELL & Co., Carpet, Oil Cloth and Curtain Warehouse, 101 Great St. James Street.

RASCO'S HOTEL, Brodeur & Larivière, proprietors, 181 and 183 St. Paul
Rastoul Abr., grocer, 229 St. Joseph, h 243 St. Joseph
RASTOUL & BOYTE, tinsmiths and dealers in hardware, 233 St. Joseph
Rastoul Frs. X., of Rastoul & Boyte, 241 St. Joseph
Rastoul Frs. X., lumber yard, 418 St. Joseph
Rateaux Louis, miller, 169 St. Martin
Ratelle Alexis, carter, German n St. Catherine
Ratelle Denis, blacksmith, 88 Wolfe
Ratelle Euclide, carpenter, Beaudry n Ontario
Ratelle Eugène, hairdresser, 268 Sanguinet
Ratelle Jean Bte., blacksmith, 116 Montcalm
Ratelle Joseph, joiner, St. Rose Délima, Côteau St. Augustin
Ratelle L., butcher, bds r St. Catherine n German
Ratelle Mrs. Marie, wid Emire, 19 George Hypolite, St. J. Bte. village
Ratelle Narcisse, joiner, St. Rose Délima, Côteau St. Augustin
Ratios Antoine, ivory carver, St. J. Bte. village
Rattray J., of Rattray & Co., 204 Notre Dame
RATTRAY J., & CO., manufacturers of tobaccos, cigars, snuffs, &c., 206 Notre Dame
Rattray Thomas, of J. Rattray & Co., Côte des Neiges
Rawley Michael, carter, 54 St. Louis
Rawley Richard, milkman, 62 St. Lawrence, St. J. Bte. village
RAWLINGS EDWARD, secretary European Assurance Society, bds at St. Lawrence hall, 31 Gt. St. James. *See Advertisement pages* 139, 140, 141 and 142
Rawlson David, laborer, 120 Beaudry
Raymond Charles, shoemaker, 125 St. Hubert
Raymond dit Dupuis Gilb., laborer, 32 Durham
Raymond Dr. Olivier, 566 St. Mary
Raymond Elzéar, G.T.R., 16 Bonsecours
Raymond François, carter, 28 Dufresne
Raymond Frs., moulder, 54 St. Ignace
Raymond Gus., clerk at Seminary, 48 Perthius
Raymond Joseph, cooper, 51 St. Christophe
Raymond Jos., laborer, 428 St. Nich. Tollentin
Raymond Michel, jun., farrier, Longue Pointe
Raymond Michel, sen., farmer, Longue Pointe
Raymond Mrs. E., milliner, 31 Bonsecours
Raymond Mrs. E., wid T., charwoman, 79 Panet
Raymond Narcisse, shoemaker, 123 Panet
Raymore Jas. F., auctioneer and dealer in fancy goods, 292 Notre Dame, h 111 St. Constant
Raynes capt. Robt. T., Forden, Côte St. Antoine
Raza Hypolite, joiner, 140 German
Rea Richard, shoemaker, 25 Chenneville
Ready Dennis, livery stable, 47 Bonsecours
Reay Chas., of Leggat & Reay, 443 Notre Dame
Reay Robert, bookkeeper, 443 Notre Dame
Rebel Edouard, baker, 379 St. Nicholas Tollentin
Reburn William A., dry goods merchant, 127 Wellington
Recollet church, 432 Notre Dame opp Dollard
Recollet school, 25 St. Helen cor Recollet
Redden James, laborer, 71 McCord
Redden John, laborer, 198 St. Patrick
Redden Timothy, plasterer, 132 Ottawa
Reddy John, mason, 22 Busby lane
REDDY JOHN, M.D., physician and surgeon, 47 Little St. James
Reddy John, trader, 145 Colborne
Reddy Mrs. M., wid D., laundress, r 54 St. Henry
Reddy William, barkeeper, 35 St. Vincent
Redman Mrs. B., wid M., grocer, 521 St. Joseph
Redman Mrs. M., wid Charles, 19 St. Bernard
Redmond John, finisher, St. Rose Délima, Côteau St. Augustin
Redmond John, founder, 628 St. Joseph
REDMOND THOMAS, engineer, iron foundry and machine works, 574 and 582 William
Redpath F. W., see RIDPATH, *page* 261
Redpath John, of John Redpath & Son, Terrebank, 993 Sherbrooke
REDPATH JOHN, & SON, sugar refiners, office Royal Insurance buildings, Custom house, refinery, St. Gabriel locks, Lachine canal
Redpath John J., of John Redpath & Son, 7 St. Antoine
REDPATH PETER, of John Redpath & Son, president Board of Trade, 161 Drummond
Redpath Peter, stonecutter, bds at 568 Lagauchetière
Reed George, blacksmith, 12 Beaudry
Reed George, blacksmith, 15 Wolfe
REED GEORGE W., manufacturer of lasts, boot trees, crimps, &c., 192 Ann. *See Advertisement*
REED GEORGE W., slate and metal roofer and wholesale dealer in tinware, 541 Craig, h 375 Dorchester. *See Advertisement*
Reed James, blacksmith, r 657 St. Joseph
Reed Jno., officekeeper Q.M.G. office, 383 Craig
Reed Miss, 125 Sanguinet
Reed Samuel S., bookkeeper, 83 Guy
Reed T. D., sen., customs officer, 176 St. George
REED THOMAS D., chemist, druggist, and dealer in patent medicines, 40 St. Antoine
REED WILLIAM, custom house, forwarding and commission agent, 309 Commissioners, h 25 Cadieux
REEKIE ROBERT JAMES, civil engineer and general contractor, Rosemount, Côte St. Antoine
Réele L., shoemaker, St. Philippe, Tannery
Réele Toussaint, grocery, Tannery west
Rees Avon, cooper, 186 Seigneurs
REES D., & CO., curers of provisions, inspectors of beef, pork, and butter, and commission merchants, 46 Grey Nun
Rees D. J., of D. Rees & Co., 760 St. Catherine
Reese A. E., of McIntyre & Co., 122 Gt. James
Reeves Benjamin, 223 Montcalm
Reeves Benjamin, painter, 604 St. Mary

LONDON AND LANCASHIRE FIRE AND LIFE INSURANCE COMPANIES

R. CAMPBELL & Co., Carpet, Oil Cloth and Curtain Warehouse, 101 Great St. James Street.

EEVES JOHN J., merchant tailor and clothier, 346 Notre Dame
gan Peter, grocer, 90 St. Maurice
gan Thomas, bricklayer, r 139 College
gimballe Jos., laborer, Lapointe n Visitation
EGISTRY OFFICE, G. H. Ryland, registrar, Court house, Notre Dame
gnaud F. J. V., surveyor, 17 St. Dominique
el George D., engineer, 176 Ann
ID J. M., senior licentiate Royal Education Institute of Scotland (1847), principal of Montreal Institute for the education of young ladies, 36 McGill college av. *See Advertisement*
d James, assistant storekeeper Commissariat Department, 27 Brock
d James, confectioner, 192 St. Antoine
d Mrs. I., wid Robert, 571 Lagauchetière
ID MRS. JOHN, milliner and dressmaker, 205 Notre Dame
d Mrs. Marg., wid Robert, 501 Dorchester
d Peter, laborer, Condé n Centre
d R., of J. Mavor & Co., h 571 Lagauchetière
d Samuel, carpenter, 38 Hermine
d William, bookkeeper, 30 St. Urbain
ID WILLIAM, house carpenter and builder, 262 Craig, h 772 Craig
ly Edward, plumber, 33 Eleanor
ly Francis, clerk G. T. R., 1 Cemetery
ly Henry, laborer, Côte St. Paul
ly Hugh, carter, 236 St. Charles Borromée
ly James, laborer, 59 Colborne
ly John, laborer, 77 Chatham
ly John, laborer, 111 St. George
ly John, plasterer, 211 William
ly Lawrence, tanner, 560 St. Bonaventure
ly Michael, conductor G. T. R., 249 St. Bonaventure
ly Michael, grocer, St. Henry, Tannery w
ly Patrick, laborer, 194 Ottawa
ly Peter, laborer, r 540 St. Mary
ly Thomas, shoemaker, 8 Vallée
ly William, moulder, 25 Chenneville
ly William, of Thomas Hobson & Co., Burnside terrace, University
NHARDT FREDERICK, pork butcher, 24 St. Lawrence market
NHARDT G., & SONS, lager beer, ale and porter brewers, head of German ab Ontario, 77 St. André
nhardt George, conductor, 266 Panet
nhardt George, of G. Reinhardt & Son, 187 Montcalm
nhardt Gottleib, brewer, 77 St. André
NHARDT JOHN, butcher, 7 and 9 Bonsecours market, h 77 St. André
NHARDT WILLIAM, hardware merchant, 77 St. Mary, h 619 St. Mary
nhold Rudolph, lithographer, 387 St. Mary
niger George F., contractor, 150 Wellington
niger Mrs. G., bdghouse, 150 Wellington
nillard C., boardinghouse, 405 Commissioners
REMY JACQUES GUILLAUME, grocer, wine and spirit merchant, 408 Lagauchetière
Renan Jean, butcher, 29 Bonsecours market, h 270 Panet
Renaud Adolphe, shoemaker, 158 Lagauchetière
Renaud Adolphus, clerk, 58 Wolfe
Renaud Alfred, shoemaker, r 104 St. Elizabeth
Renaud André, shoemaker, St. Constant
Renaud & Belhumeur, shoes, 121 St. Antoine
Renaud Charles, carpenter, 348 Visitation
Renaud Charles, carter, 164 St. Maurice
Renaud Charles, driver, 287 St. Dominique
Renaud Charles, grocer, 329 St. Catherine
Renaud Charles, joiner, 342 Seigneurs
Renaud Charles, musician, 10 Chaboillez sq
Renaud Charles, tobacconist, 95 St. Mary
Renaud Eugène, grocer, 17 Grothé
Renaud Fabien, of Renaud & Belhumeur, 119 St. Antoine
Renaud Félix, 53 St. Dominique
Renaud Félix, carter, 504 St. Dominique
Renaud François X., joiner, 33 George Hypolite, St. J. Bte. village
Renaud George, miller, Centre n Seigneurs
Renaud Henri, cooper, 82 Visitation
RENAUD HON. LOUIS, general merchant, 38 Foundling, h 686 Lagauchetière
Renaud Ignace, dry goods, 162 Notre Dame, h 51 St. Dominique
Renaud J., laborer, 276 St. Dominique
Renaud Jean Bte., blacksmith, 35 Visitation
Renaud Jean Bte., carter, 69 St. Maurice
Renaud Jean Bte., laborer, r 147 Montcalm
Renaud Jean Bte., laborer, 59 Dufresne
Renaud Jean Bte., shoemaker, St. Dominique, St. J. Bte. village
Renaud Jean Bte., tailor, 154 Amherst
Renaud Joseph, carpenter, 37 Visitation
Renaud Joseph, laborer, Côte St. Louis
Renaud Joseph, polisher, Côte St. Paul
Renaud Joseph, storeman, 18 St. David lane
RENAUD L., & CASSIDY, importers of china, glass, and earthenware, wholesale and retail, 342 and 344 St. Paul, and 275 Commissioners
Renaud Miss, confectioner, 238 Sanguinet
Renaud Moïse, driver, 37 Visitation
Renaud Mrs. M., wid Edward, 15 St. Edward
Renaud Mrs. Mary, wid Jean, Tannery west
Renaud Pierre, laborer, 276 St. Catherine
Renaud Pierre, mason, 727 St. Catherine
Renaud Pierre, shoemaker, 348 St. Catherine
Renaud Pierre, shoemaker, 195 Beaudry
Renaud Stanislas, painter, 175 Montcalm
Renaud Urgèle, of Doray & Renaud, Grothé
Réné Joseph, tailor, 141 Wolfe
Réné Dominique, advocate, 8 St. Hubert
Reneur Antoine, eating house, 95 St. Paul
Renick Edward, brewer, 114 St. Mary
Renles John, barber, 276 St. Joseph
Rennie Alexander, 373 Dorchester
Rennie James, iron finisher, 75 Prince
Rennie Mrs. Sarah, wid Thomas, 36 Eleanor

Branch Office, 104 St. Frs. Xavier Street, Simpson & Bethune, General Agents.

R. CAMPBELL & Co., Carpet, Oil Cloth and Curtain Warehouse, 101 Great St. James Street.

Rennie Samuel, engineer, 75 Prince
Renshaw John, wood merchant, 16 Duke
RENSHAW WILLIAM, wood and lumber merchant, 658 Craig, h 117 Duke
Repentigny Pierre, joiner, 671 St. Joseph
Reuter E., of Reuter, Lionais & Co., 141 Cadieux
REUTER, LIONAIS & CO., importers of wine, and commission merchants, 14 and 16 Hospital
Révé Amable, mason, r 135 Panet
REVENUE INSPECTORS OFFICE, Durnford & Bellemare, inspectors, 27 & 29 St. Vincent
Revey Patrick, carter, 131 Duke
Revial Nicholas, gardener, 113 St. Félix
Revoyre Jean Alfred, baker, 165 St. Joseph
REY CLAUDE, watchmaker and jeweller, 270 St. Paul
Reyburn Miss, dressmaker, bds at 47 Papineau sq
Reynolds James, laborer, 111 Prince
Reynolds Joseph, printer, 94 King
Reynolds Mrs. E., wid Peter, dressmaker, 37 St. Antoine
Reynolds Patrick, carriagemaker, bds at 373 St. Joseph
Reynolds Peter, carter, 20 Bronsdon lane
Reynolds R., grocer, 566 Dorchester cor Bleury
Reynolds Robert, printer, 73 Inspector
REYNOLDS THOMAS, secretary Ottawa and Prescott Railway Co., 39 Little St. James, h 1 Princess Royal terrace, 249 University
Reynolds W., grocer, 169 McGill, h Dorchester cor Bleury
Rhéaume Edouard, shoemaker, 23 Chaboillez
Rhéaume Frs., shoemaker, 191 St. Joseph
Rhéaume O., tobacconist, 34 St. Gabriel
RHÉAUME PIERRE, butcher, 27 Bonsecours market, h 63 Dufresne
RHYNAS JOHN, commission and shipping merchant, and agent for Star Life Assurance Co. of London, 9 and 11 St. Helen, h 86 University
Ribu Ernest, tailor, 18 Bleury
Ricard Clément, joiner, 167 Wolfe
Ricard Dr. Ar., vaccination office, 608 St. Mary
Ricard Eli, shoemaker, 160 Beaudry
Ricard Eugène, carpenter, 160 Beaudry
Ricard F. A., 324 St. Joseph
Ricard François, laborer, 54 Wolfe
RICARD FRANÇOIS J. D., advocate, 49 Little St. James, h 610 St. Mary
RICARD LOUIS, advocate, 423 Craig, h 166 St. Denis
Ricard Stanislas, laborer, 92 Beaudry
Rice Brothers, paper collar manufacturers, 50 Nazareth
Rice George, foreman, 46 Nazareth
RICE WILLIAM H., & SON, Montreal wire cloth manufactory, 35 Notre Dame
Richard Baptiste, clerk, 77 Mountain
Richard Baptiste, joiner, 94 Barré
Richard Charles, carpenter, 155 Seigneurs
Richard Jean Baptiste, carter, St. Marguerite Tannery west
Richard Joseph, butcher, 39 Desalaberry
Richard Joseph, carter, 177 Mountain
Richard Joseph, trader, 124 Craig
Richard Laurent, laborer, 92 Barré
Richard Léon, carpenter, 130 Dorchester
Richard Louis, carter, 40 Versailles
Richard Louis, grocer, 223 Mignonne
Richard M., laborer, 35 Cadieux, St. J. Bte. vil
Richard M., shoemaker, Cadieux, St. J. Bte. vil
Richard Miss Delphine, seamstress, 41 Philip
Richard Mrs. Leocadie, wid Alfred, milliner 112 St. Joseph
Richard Mrs. Marie, wid J. B., 7 Aqueduct
Richards Richard S., carpenter, 19 Dorchester
Richardson C., baggageman G. T. R., 40 Duke
Richardson G., brickmaker, 479 Papineau road
Richardson George, dry goods merchant, 8 Tilowen place, 143 St. Constant
Richardson H., confectioner, 256 St. Constant
Richardson Isaac, of Richardson & McIntosh, 36 St. Elizabeth
Richardson Isaac A., plumber, 36 St. Elizabeth
Richardson J., brickmaker, 455 Papineau road
Richardson Jas., geological survey, 75 Cathcart
Richardson James, of Hua & Richardson, 2 Victoria cor Burnside
Richardson John, gaol guardian, 13 Rose
Richardson & McIntosh, plumbers, gasfitters and bellhangers, 34 St. Lambert
Richardson Mrs. Hugh, 47 St. David lane
Richardson Mrs. Jane, wid Edward, school teacher, 171 St. Urbain
Richardson Thomas, 179 Fortification lane
Richardson William, farmer, Papineau road
Richelieu Charles, laborer, 27 Chaboillez
Richelieu Dr. John, 425 St. Mary, h 429
Richelieu François, butcher, 40 Bonsecours market, h 226 Visitation
Richelieu Joseph, butcher, 43 Bonsecours market, h 214 Visitation
Richelieu Joseph, stonecutter, 230 Visitation
RICHELIEU NAVIGATION COMPANY, B. Lamère, agent; J. N. Beaudry, secretary, 203 Commissioners. *See Advertisement*
Richer Frs. Xav., carpenter, 3 Bourgoyne place Canning
Richer Jean Bte., carter, Beaudry n Robin la
Richer Joseph, baker, r 175 Panet
Richer Jos., policeman, 88 St. Nich. Tollentin
Richer Mrs. N., wid P., 223 St. Chas. Borromée
Richer O. A., of Desmarais & Co., 335 Mignonne
Richer Ovide, advocate, 331 Mignonne
Richmond Mrs. Emma, wid Lachlan, 24 Mag
Rickaby John T., saddler, 101 Amherst
RICKABY THOMAS, groceries and provisions 527 St. Lawrence cor Courville
Rickaby William T., clerk, 527 St. Lawrence
Rickey Robert, bookkeeper and boardinghouse 5 Tecumseth terrace, 45 Bleury

LONDON AND LANCASHIRE FIRE AND LIFE INSURANCE COMPANIES

R. CAMPBELL & Co., Carpet, Oil Cloth and Curtain Warehouse, 101 Great St. James Street.

Rickwhat Mrs. Emilie, wid Christopher, midwife, 221 St. Urbain
Riddell C., shoes, 754 Craig, h 119 College
Riddell J., fitter, Congregation n Wellington
Riddell Mrs. Margaret, wid R., 460 Dorchester
RIDDELL THOMAS, bookseller, stationer, and newspaper depot, 54 & 56 Gt. St. James
Ridley James, grocer, 64 St. Urbain
RIDPATH F. W., general broker, 3 Union buildings, 43 St. Frs. Xavier, h 13 Phillips sq
Rilsdale Thomas, blacksmith, 8 Sebastopol
Rieckers M. T., carpenter, 259 William
Rielle Antoine, shoemaker, 91 St. Félix
Rielle Joseph, architect and land surveyor, 89 St. François Xavier, h 83 St. Urbain
Rielle Joseph, clerk, German n Mignonne
Rielly Frs., bagg. master G.T.R., 1 Cemetery
Rielly John, photographer, 102 St. Lawrence
Rielly William, fruit dealer, 257 St. Urbain
Riendeau Ernest, clerk, bds at 50 Amherst
Riendeau Frs., carpenter, 384 St. Nic. Tollentin
Riendeau Gilbert, laborer, 310 Panet.
RIENDEAU HONORÉ, salesman, 354 St. Bonaventure
Reindeau Jean Bte., trader, 142 Wolfe
Reindeau Joseph, carriagemaker, 400 St. Mary
Riendeau Jos., trader, 366 St. Nich. Tollentin
Riendeau M., fish dealer, 4 Bonsecours market
Riendeau Mrs. E., wid Eustache, 87 St. André
RIEPERT & CO., manufacturers of ladies and gentlemen's furs, and cloth caps, 103 St. Lawrence
Riepert W., of Riepert & Co., 524 St. Catherine
Riepert William, currier, 524 St. Catherine
Rientord Eusèbe, shoemaker, 245 St. Nicholas Tollentin
Rientord Félix, notary public, 10 Little St. James, h 385 St. Catherine
Rigby W. O., builder, 35 Duke
Rigby William, builder, 208 Chatham
Rigg John, fireman, Congregation n Wellington
Rigner Martin, dealer, 365 St. Catherine
Rigney Michael, trader, 215 St. Lawrence
Riker John, machinist, 91 Wellington
Riley Edward, bricklayer, 16 Anderson
Riley James, 112 St. Lawrence
Riley John, gardener, 24 Durocher
Riley John, laborer, 44 Kempt
Riley Luke, clerk, 13 Dumarais
Riley Mrs. Helen, wid Hugh, 15 St. Germain
Riley Patrick, carter, 33 Aylmer
Riley Philip, clerk, 26 St. Joseph
Riley W., of Thomas Hobson & Co., 55 McGill College av
RIMMER ALFRED, J.P., wine merchant, 27 St. John, h 52 Durocher
RIMMER, GUNN & CO., importers and general commission merchants, 40 St. Peter
Rimmer Thomas, of Rimmer, Gunn & Co., 69 Durocher
Rin Mrs. Mary A., wid J., 122 St. Bonaventure
Rine William, laborer, 79 Mignonne
RINGLAND, EWART & CO., wholesale clothiers, and importers of fancy dry goods, 422 St. Paul
Ringland George, of Ringland, Ewart & Co., 3 Shakspeare terrace, 89 University
Rintoul Mrs. C., 39 Belmont
RINTOUL W. H., commission merchant, and agent for Imperial Fire Insurance Co., 87 St. François Xavier, h 39 Belmont
Riopel Antoine, 327 St. Nicholas Tollentin
Riopel Odilon, plasterer, 164 Wolfe
Riordan Michael, clerk, 14 Seaton
Risk Mrs. Marie L., wid Henry, seamstress, 159 St. Joseph
Ritchey A., clerk, bds at 964 St Catherine
RITCHIE HEW F. K., stationery department G.T.R. Co., 51 Aylmer
Ritchie James, salesman, 190 St. George
RITCHIE JAMES H., 43 St. Paul
Ritchie John, storeman, 92 Ann
Ritchie Joseph, laborer, 281 Mignonne
Ritchie Mrs. John, 15 Durham
Ritchie Mrs. M., wid F., grocer, 155 St. Joseph
RITCHIE THOMAS W., of Rose & Ritchie, 4 Prince Rupert place, 24 McTavish
Ritchie Victor, cooper, 30 Mill
Ritchot Alfred, merchant tailor, 23 Beaudry
Ritchot C., railway conductor, 300 St. Joseph
Ritchot Charles, carpenter, 14 St. Patrick
Ritchot Fr., carriagemaker, 114 St. Antoine
Ritchot Israël, machinist, 269 St. Bonaventure
Ritchot J. B., grocer, cor German and Ontario
Ritchot Jean Bte., grocer, 712 Ontario
Ritchot Joseph, carter, 12 Smallwood
Ritchot Mathias, butcher, 6 St. Antoine market, bds at 255 Aqueduct
Ritchot Napoléon, butcher, G St. Lawrence market, h 113 Beaudry
Ritchot Narcisse, butcher, 26 St. Antoine mkt., h 9 Smallwood
RIVARD & DEMONTIGNY, advocates, 41 St. Vincent
Rivard Fabien, shoemaker, 97 Durham
Rivard Sevère, advocate, 28 St. Louis
Rive J., laborer, Turgeon, Côteau St. Augustin
Rive Pierre, carter, Côteau St. Augustin
River G., butcher, 8 Papineau market
Rivet Cyprien, tailor, 53 St. Constant
Rivet Edouard, hotel, 573 St. Lawrence
Rivet George, carpenter, 137 St. Dominique
Rivet Hermidas, barber, 83 St. Paul
Rivet Jean, mason, 133 Montcalm
Rivet Jean Bte., carpenter, 215 St. Dominique
Rivet Joseph, laborer, 509 Dorchester
RIVET JOSEPH, photographer, 7 Sanguinet
Rivet Jules, grocer, 115 St. Mary
Rivet Jules, warehouse, 8 Fullum
Rivet Louis, grocer, Bonsecours market, bds at Richelieu hotel, 45 St. Vincent
Rivet Louis, grocer, 45 St. Vincent
Rivet Louis, stonecutter, 15 Beaudry
Rivet M., carpenter, 342 Seigneurs

Branch Office, 104 St. Frs. Xavier Street, Simpson & Bethune, General Agents.

R. CAMPBELL & Co., Carpet, Oil Cloth and Curtain Warehouse, 101 Great St. James Street.

Rivet Médéric, fireman, 136 German
Rivet Mrs. Catherine, wid Louis, 74 Panet
Rivet Narcisse, carpenter, 30 Emery
Rivet Narcisse, clerk, 423 Craig
Rivet Narcisse, joiner, Côteau St. Augustin
Rivet Pierre, laborer, 6 Boyer
Rivet Regis, furrier, 169 St. Elizabeth
Rivet William, laborer, 13 German, St. J. Bte. village
Rivière Alexandre, engraver, 114 Panet
Rivière Edouard, butcher, 171 Murray
RIVIÈRE JOS. ISAIE, hotel, 165 St. Paul
Rixford E. H., student at law, 34 Little St. James, bds at 28 Place d'Armes chambers
Roach David, bricklayer, 82 William
Roach John E., bookkeeper, 28 Anderson
Roach Moses, blacksmith, Côteau St. Augustin
Roach Mrs. Eliza, wid John, 28 Anderson
Roach Mrs. Mary, wid rev. Walter, 69 Aylmer
Roakes Hugh, carpenter, 162 Chatham
ROBB CHARLES, mining engineer, surveyor and patent agent, 96 St. François Xavier, bds at Montreal house, 6 Custom house sq
Robb William, bookkeeper, 642 St. Lawrence
Robb William, plumber, 96 Chenneville
ROBBINS S. PAUL, professor of mathematics and chemistry, McGill Normal school, h Hochelaga
Roberge Barnabé, quarryman, Côte St. Louis
Roberge Dominique, quarryman, Côte St. Louis
Roberge E. A., conductor G. T. R., Centre
Roberge François, quarryman, Côte St. Louis
Roberge Louis, laborer, 135 Sanguinet
Roberge Narcisse, hatter, 30 Beaudry
Roberge Philippe, shoemaker, 246 Visitation
Robert A., cabinetmaker, 223 Lagauchetière
Robert Alexis, 229 Lagauchetière
Robert Alphonse, carter, 90 Inspector
Robert Auguste, grocer, 373 St. Catherine
Robert Bte., carter, off Rolland lane
Robert Charles, carter, 254 Lagauchetière
Robert David, trader, 68 Durham
Robert Godefroi, painter, 563 St. Joseph
Robert Jacques, nailer, 41 Versailles
Robert Jean Bte., of Robert & Marsouin, 266 Lagauchetière
Robert Joseph, contractor, 15 Rousseau
Robert Julien, grocer, 73 Campeau
Robert Léon, carter, 240 Mignonne
Robert Léon, flour, 101 St. Joseph
Robert Louis, plasterer, r 64 Montcalm
Robert Marcil, plasterer, 86 Montcalm
Robert & Marsouin, flour, 135 St. Paul
Robert Miss Marguerite, tailoress, 105 St. Joseph
Robert Mrs. N., wid Antoine, r 64 Montcalm
Robert Mrs. Zoë, wid P., seamstress, 46 Barré
Robert Narcisse, tavern, 117 St. Paul
Robert Norbert, carriagemaker, 170 Craig
Robert Olivier, grocer, 270 Mignonne
Robert Pascal, laborer, 340 St. Catherine
Robert Prospère, shoemaker, 162 St. Joseph
Robert Siméon, joiner, Côte St. Paul
Roberts Benjamin, moulder, St. Rose Délima, Côteau St. Augustin
Roberts C., of C. Roberts & Co., 89 Campeau
ROBERTS C., & CO., electrotypers and stereotypers, 70 St. François Xavier. *See Advertisement*
Roberts George, bricklayer, 63 German
Roberts George, contractor, 499 Lagauchetière, h Hochelaga
Roberts George, storeman, 131 Duke
ROBERTS HENRY BENJAMIN, & CO., proprietors Exchange hotel, 69 St. Henry
Roberts H. B., of H. B. Roberts & Co., 20 St. Joseph
Roberts Morris, chemist, bds at 19 Latour
ROBERTS & REINHOLD, lithographers and engravers, 132 Gt. St. James. *See Advertisement, opposite*
Roberts Thomas, laborer, 11 Woodyard
Roberts W., grocer, Grand Trunk n Seigneurs
ROBERTSON A., & CO., importers of dry goods, and manufacturers agents, 478 St. Paul, and 399 Commissioners
ROBERTSON A. & W., advocates, 54 Little St. James
Robertson Alexander, clerk, 92 William
Robertson Andrew, of A. Robertson & Co., 305 Mountain
ROBERTSON ANDREW, Q.C., of A. & W. Robertson, Côte St. Antoine
ROBERTSON & BEATTIE, wholesale grocers and commission merchants, 124 McGill
ROBERTSON CHARLES, cabinetmaker and undertaker, 711 Craig
ROBERTSON & CO., groceries and provisions 538 St. Joseph
Robertson David, gilder, 33 Dupré lane
ROBERTSON DAVID, wholesale grocer, 3 St. Andrews buildings, 36 St. Peter, h 2 Hillside place, 239 University
ROBERTSON DUNCAN, broker, 3 Hospital, bds at St. Lawrence hall, 31 Gt. St. James
ROBERTSON GEORGE ROSS, inspector of agencies for the Scottish Provincial Insurance Co., 10 Bisson
Robertson Henry, engineer, 18 Richardson
Robertson James, of Robertson & Co., 538 St. Joseph
Robertson James, clerk, 69 Hermine
Robertson James, express driver, bds at 1[illegible] St. Maurice
ROBERTSON JAMES, general metal merchant and manufacturer of lead pipe and composition gas tube, Canada lead pipe works, 1[illegible] and 132 Queen, office 52 William
Robertson James, officekeeper R. E. office, Notre Dame
Robertson James, sugarboiler, 155 Richmond
Robertson John, bank clerk, bds at 24 McGill College av
Robertson John, farmer, Longue Pointe
Robertson John, machinist, 95 Queen

LONDON AND LANCASHIRE FIRE AND LIFE INSURANCE COMPANIES,

St. James Street.

, St. Rose Délima,

& Co., 89 Campeau
rotypers and stereo-
Xavier. *See Adver.*

, 63 German
, 499 Lagauchetière,

131 Duke
AMIN, & CO., pro-
69 St. Henry
berts & Co., 20 St.

ls at 19 Latour
, lithographers and
James. *See Adver.*

1 Woodyard
Trunk n Seigneurs
., importers of dry
ers agents, 478 St.
oners
advocates, 54 Little

k, 92 William
Robertson & Co., 38

Q.C., of A. & W.
toine
E, wholesale grocer
nts, 124 McGill
, cabinetmaker and

eries and provisions

3 Dupré lane
olesale grocer, 3 St.
St. Peter, h 2 Hillside

broker, 3 Hospital
, 31 Gt. St. James
ROSS, inspector of
h Provincial Insu

, 18 Richardson
rtson & Co., 538 S

Hermine
driver, bds at 1

eral metal merchan
d pipe and compos
ead pipe works, 1
William
eper R. E. office,

iler, 155 Richmond
rk, bds at 24 McG

ongue Pointe
, 95 Queen

COMPANIES,

LITHOGRAPHY,

IN ALL ITS VARIOUS

BRANCHES.

ROBERTS & REINHOLD,

PRACTICAL

Lithographers, Engravers

AND

GENERAL PRINTERS,

CIRCULARS.
BILLHEADS, BUSINESS
AND SHOW CARDS.
Labels of every
description.

132 Gt. ST. JAMES ST. MONTREAL.

BANK, ASSURANCE & MERCHANTS
LETTER HEADS, CERTIFICATES, NOTES,
DRAFTS, CHECKS, BILLS OF EXCHG. &c.

R. CAMP

obertson M
obertson M
obertson P
obertson P
Redpath
obertson Ro
obertson Ro
obertson Sa
obertson St
obertson Th
16 Brunswi
OBERTSON
tube merch
Paul. *See*
obertson Wi
245 Mounta
obertson Wi
Montcalm
obertson Wi
row, Congre
obertson Wil
obichaud Bte
obichaud Eti
obichaud Mrs
92 St. Philip
obichon Ls.
obidoux Laur
obidoux Narc
obillard Bte.,
obillard Char
obillard Char
obillard dit B
J. Bte. villag
obillard Edm
obillard Mrs.
164 Montcaln
obillard J. C.,
obillard Jacq
obillard Jos.,
obillard Josep
obillard Josep
obillard Mrs.
obillard Narc.
obillard Narci
obillard Pierre
obillard Pierre
obillard Sévèr
obillard Thom
obin Charles,
obin dit Lapoi
Paul
obin dit Lapoi
obin Pierre, 10
obins A., chan
obinson Alexa
obinson Alexa
obinson Benja
obinson David
. Bte. village
obinson David,
obinson Georg
Dame, h 42 Ci

R. CAMPBELL & Co., Carpet, Oil Cloth and Curtain Warehouse, 101 Great St. James Street.

obertson Mrs. Margaret, wid Geo., 33 Latour
obertson Mrs. Margt., wid Jas., 53 St. Antoine
obertson Peter, 42 Lusignan
obertson Peter, of Robertson & Beattie, 81 Redpath
obertson Robert, carrier, 288 Seigneurs
obertson Robert, clerk, 242 Guy
obertson Samuel, carpenter, 115 Lock
obertson Stephen, beltmaker, 105 Richmond
obertson Thomas, of Thomas Robertson & Co., 16 Brunswick
OBERTSON THOMAS, & CO., metal and tube merchants, 26 St. Sulpice and 379 St. Paul. *See Advertisement*
obertson William W., of A. & W. Robertson, 245 Mountain
obertson William, of Pashby & Robertson, 74 Montcalm
obertson William, engine driver, 2 Bellevue row, Congregation
obertson William, patternmaker, 46 Nazareth
obichaud Bte., wheelwright, 171 St. Maurice
obichaud Etienne, laborer, Grand Trunk
obichaud Mrs. Louise, wid Joseph, seamstress, 32 St. Philip
obichon Ls. Ans., bookkeeper, 181 Sanguinet
obidoux Laurent, clerk, 340 Dorchester
obidoux Narcisse, laborer, 102 St. Martin
obillard Bte., laborer, Aqueduct n Railroad
obillard Charles, carter, 9 Aqueduct
obillard Charles, sailor, 65 Barré
obillard dit Brault, brickmaker, Cadieux, St. J. Bte. village
obillard Edmond, M.D., 369 Craig
obillard Mrs. Esther, wid Louis, milliner, r 164 Montcalm
obillard J. C., ornaments, 29 St. Gabriel
obillard Jacques, saddler, 79 Sydenham
obillard Jos., clerk Cattle market, 277 Craig
obillard Joseph, driver, 33 Lacroix
obillard Joseph, nailer, n 135 Montcalm
obillard Mrs. M., wid Jac., 63 St. Christophe
obillard Narc., grocer, 413 St. Nicholas Tol
obillard Narcisse, carpenter, 238 St. Joseph
obillard Pierre, blacksmith, 61 Versailles
obillard Pierre, grocer, 164 Beaudry
obillard Sévère, laborer, 51 Dupré lane
obillard Thomas, clerk, 85 Inspector
obin Charles, laborer, 4 St. Sophie
obin dit Lapointe Louis, councillor, Côte St. Paul
obin dit Lapointe Pierre, Lapointe n Visitation
obin Pierre, 10 Robin lane
obins A., chandler, 10 St. Nicholas Tollentin
obinson Alexander, bricklayer, 118 St. Félix
obinson Alexander, clerk, 105 Bleury
obinson Benjamin, 174 Fullum
obinson David, brickmaker, off Cadieux, St. J. Bte. village
obinson David, clerk P. O., 13 Kent
obinson George, boots and shoes, 374 Notre Dame, h 42 City Councillors
Robinson James, laborer, 8 German
Robinson John, laborer, 488 St. Dominique
Robinson John D., clerk, 171 St. Martin
Robinson Miss Emilie, dressmaker, 82 St. Bonaventure
Robinson Miss Jane, dressmaker, 695 Craig
Robinson Mrs., & Daughters, milliners, 352 Notre Dame
Robinson Mrs. Jane, wid John, r 511 Dorchester
Robinson Mrs. Mary, wid William, boarding house, 139 St. Dominique
Robinson R., clerk, 302 St. Charles Borromée
Robinson Robert, clerk, 72 Bleury
Robinson Samuel, carpenter, 118 St. Félix
Robinson Stevens, beltmaker, 105 Richmond
Robinson Thomas, carter, 22 Little St. Antoine
Robinson Ths., confectioner, 95 St. Nicholas Tol
ROBINSON THOMAS, painter, glazier and paper hanger, 844 St. Catherine, h 50 Hermine
Robinson William, blacksmith, 126 Nazareth
Robinson William, blacksmith, Wellington n Magdelen
Robinson William, laborer, 207 St. Urbain
Robinson William, of Nichols & Robinson, Fieldhouse, Fullum
Robinson Wm., painter, 179 Fortification lane
Robinson William, saddler, 275 Seigneurs
Robitaille François, trader, 146 Beaudry
Robitaille J., storeman, 277 St. Bonaventure
Robitaille Louis, gardener, 275 St. Dominique
Robitaille Ludger, carter, 7 Smallwood
ROBSON GEORGE, secretary New City Gas Co., 20 St. Radegonde
Robson Miss Eliz., boardinghouse, 82 St. Urbain
Robson Mrs. M., fancy goods, 386 Notre Dame
Roby Joseph, clerk, 160 St. Urbain
Rocand Maxime, butcher, 259 St. Joseph
Roch Charles, laborer, r 653 St. Joseph
Roch François, cabinetmaker, 144 St. Joseph
Roch François, cabinetmaker, 185 St. Joseph
Roch Isaac, roofer, 8 Chaboillez sq
Roch Joseph, laborer, 94 Durham
Roch Joseph, shoemaker, 737 St. Joseph
Roch Lettoré Henri, grocer, 211 Lagauchetière
Roch Louis, joiner, 258 Visitation
Roch John, laborer, 46 Shannon
Roche James, small wares, 349 St. Mary.
Rocheleau Augustin, carpenter, 14 Smallwood
Rocheleau François, shoemaker, 16 Smallwood
Rocheleau François Xavier, clerk, 82 St. George
Rocheleau Joseph, carpenter, 240 Panet
Rocheleau Mrs. M., wid Aug., 14 Smallwood
Rocheleau Thomas, shoemaker, St. Dominique, St. J. Bte. village
Rochey Joseph, nailer, 189 Murray
Rochon Adolphe, blacksmith, off 21 Lusignan
Rochon Alexander, plasterer, 91 St. Dominique, St. J. Bte. village
Rochon Antoine, carpenter, 562 St. Bonaventure
Rochon Antoine, carpenter, 39 Lusignan
Rochon Charles, laborer, St. Dominique, St. J. Bte. village

Branch Office, 104 St. Frs. Xavier Street, Simpson & Bethune, General Agents.

R. CAMPBELL & Co., Carpet, Oil Cloth and Curtain Warehouse, 101 Great St. James Street.

ROCHON CHARLES A., advocate, 41 St. Vincent, h 191 St. Elizabeth
Rochon David, tavern, 49 George Hypolite, St. J. Bte. village
Rochon dit Haldimand Jérémie, wheelwright, 331 St. Lawrence
Rochon Edouard P., farmer, Côte des Neiges
Rochon François, baker, r 104 Versailles
Rochon François, carter, 13 Fortier
Rochon Frs., stonecutter, German n Ontario
Rochon Isidore, laborer, Beaudry n Ontario
Rochon J. B. carpenter, 199 Richmond
Rochon Jérémie, bricklayer, 144 German
Rochon Jérémie, tailor, r 121 Vitré
Rochon Lanfran, farmer, Côte des Neiges
Rochon Léon, laborer, 27 Chaboillez
Rochon Louis, butcher, 1 St. Lawrence market
Rochon Louis, carter, 310 Mignonne
Rochon Olivier, laborer, r 22 Aqueduct
Rochon Pierre, joiner, St. Margaret, Tannery w
Rochon Stanislas, bricklayer, 7 George Hypolite, St. J. Bte. village
Rocré Maxime, varnisher, 106 William
Rodd capt. John, 46 City Councillors
Rodden Edward, storeman, 149 St. Bonaventure
Rodden Hugh, shoemaker, 13 Busby lane
Rodden Mrs., 204 St. George
Rodden Mrs. V., wid Thomas, 24 Anderson
Rodden Pat., laborer, 92 St. Nicholas Tollentin
Rodden T. M., merchant, 61 Aylmer
Rodden William, of William Rodden & Co., 18 St. Joseph
RODDEN WILLIAM, & CO., manufacturers of stoves, iron furniture, railings and castings, works 165 to 179 William, sample and sale rooms, 118 and 120 Gt. St. James. *See Advertisement*
Rodenlusk Franklin, cigarmaker, 26 St. Charles Borromée
RODGER DAVID, teacher High school, 827 St. Catherine
Rodgers G. W., carpenter, 225 St. Bonaventure
Rodgers George, carpenter, 49 Bleury
Rodgers Ich., foreman, bds at 123 Bonaventure
Rodgers J., carpenter, St. Lawrence n Tollgate
Rodgers James, plasterer, 5 Vallée
Rodgers John, blacksmith, r 60 St. Urbain
Rodgers Ly., shoemaker, 123 St. Bonaventure
Rodgers Michael, tailor, 19 St. Germain
Rodgers Mrs. Bridget, wid Ed., 155 Amherst
Rodgers Mrs. Eliza, wid Wm., 342 Dorchester
Rodgers Mrs. Jane, wid John, Condé
Rodgers Patrick, cooper, 44 Colborne
Rodgers R., plasterer, St. Henry, Tannery west
Rodgers Thomas, carpenter, 224 St. Urbain
Rodgers William, carter, Condé n St. Patrick
Rodier Arthur, contractor, 242 Guy
RODIER CHARLES S., advocate, lieut. col., Prince of Wales castle, 291 St. Antoine
Rodier Charles S., jun., thrashing machine factory, 62 St. Martin, h 219 St. Joseph
Rodier Chrysologue, laborer, 275 St. Lawrence
Rodier Edouard, bookkeeper, 11 Mountain
Rodier François, laborer, 275 St. Lawrence
Rodier Isaïe, carter, 269 St. Lawrence
Rodier Joseph, carter, 97 George Hypolite, St. J. Bte. village
Rodier Mrs. D., wid J. Bte., 137 St. Joseph
RODIER PAUL A., lumber merchant, 512 St. Joseph, h 242 Guy
Rodier Xavier, carpenter, 17 Erie
Roe Alfred, storeman, 11 Dumarais
ROE THOMAS P., general merchant, Union buildings, 43 St. François Xaver, h 1 Mount Royal terrace, 18 McGill college av
Roe William, servant, 19 St. Germain
Roger Anthony, bookbinder, 92 St. Elizabeth
ROGER CYPRIEN, merchant, 564 Dorchester
Roger dit Deschamps Joseph, carter, Cadieux, St. J. Bte. village
Roger Léon, nailmaker, 628 St. Joseph
Roger Octave, nailmaker, 629 St. Joseph
Roger Pierre, laborer, 701 St. Joseph
Rogers Edward, grocer, 35 Shannon
Rogers Frederick, printer, 214 St. George
Rogers Geo., of Rogers & King, 106 St. Urbain
Rogers Henry, clerk, 156 St. George
Rogers John, boilermaker, 152 Dalhousie
Rogers John, carter, 23 Shannon
ROGERS JOSIAH, M.D., physician and surgeon, 564 Craig
ROGERS & KING, ironfounders, 645 Craig, Bleury
Rogers Michael, laborer, 77 Murray
Rogers Patrick, fancy goods, 26 St. Radegonde
Rogers R., of Rogers & Samuel, 243 Notre Dame
ROGERS & SAMUEL, merchant tailors and clothiers, 245 Notre Dame. *See Advertisement*
Rogers Samuel, plumber, r 254 Craig
Rogers William, laborer, 122 Duke
Roi Mrs. L., huckster, 34 St. Lawrence market
Roi Mrs. Pélagie, wid Pierre, 269 Fullum
Roi Xavier, grocer, 196 St. Nicholas Tollentin
Roi Xavier, laborer, 372 Fullum
Roley James, cooper, 182 Dorchester
Rolland Bte., tanner, St. Henry, Tannery west
Rolland Charles, shoemaker, Tannery west
Rolland Edmond, 30 St. Adolphus
Rolland Fulgence, tinsmith, 279 St. Lawrence
Rolland Gabriel, shoemaker, St. Henry, Tannery west
ROLLAND GABRIEL L., boot and shoe manufacturer wholesale, 319 St. Paul, res Notre Dame cor McGill, h 177 Bleury
Rolland Geo., boatman, St. Philippe, Tannery
Rolland Jacques, joiner, 103 George Hypolite, St. J. Bte. village
Rolland J. B., of J. B. Rolland & Son, 8 St. Denis
ROLLAND J. B., & SON, booksellers, printers and bookbinders, importers of French and German manufactures, 12 St. Vincent
Rolland J. B. L., shoes, 226 Notre Dame
Rolland Joseph, butcher, 25 St. Antoine market, h St. Joseph n Mountain

LONDON AND LANCASHIRE FIRE AND LIFE INSURANCE COMPANIES.

J. CAMPBELL & Co., Carpet, Oil Cloth and Curtain Warehouse, 101 Great St. James Street.

land Lenoir, Mrs. wid Hogue, 96 St. Joseph
land Louis, engineer, 313 Visitation
land Louis, shoemaker, 94 Amherst
land Mrs. Ellen, wid William, 87 Versailles
land Mrs. Margaret, wid Adam C., fruits, St. Henry
land Paul Z., 158 St. Elizabeth
John, fitter, 61 Ann
ston David, blacksmith, 86 Kempt
ston John, laborer, 83 Kempt
ston John, teacher, bds at 91 St. Urbain
ston Robert, carpenter, 100 Kempt
man John, laborer, 203 Ottawa
main Peter Z., agent, 360 Dorchester
man M., furrier, 447 Lagauchetière
man Mrs. Armelia, wid Wolfe, 14 Chenneville
muel Léon, laborer, 385 St. Catherine
more Pierre, bricklayer, 334 St. Catherine
nand John, engraver, 825 St. Catherine
NAYNE & CO., wine and spirit merchants, 104 St. Paul and 269 Commissioners
nayne Edward, 40 Lagauchetière
nayne M., of Ronayne & Co., 46 Sanguinet
nayne Patrick, wine merchant, 334 St. Paul
el Michael, laborer, Grand Trunk n Island
deau Anselm, laborer, Cadieux, St. J. Bte. village
deau Benoni, carter, 139 Panet
deau François Xavier, laborer, 43 Durham
deau Joseph, carpenter, 83 Campeau
deau Narcisse, carter, 254 Amherst
deau Narcisse, laborer, off Seaton
oney David, clerk, 59 Sanguinet
oney James, millwright, 127 Duke
oney Jeremiah, servant, 98 St. Maurice
oney P., laborer, 150 St. Charles Borromée
ONEY PATRICK, wholesale dry goods, and manufacturer of Irish linens, 82 St. Peter, h 143 Wellington
ot Henry B., bookkeeper, 346 Dorchester
que Charles, carter, 228 St. Constant
rison Dunbar, coppersmith, 89 Magdalen
SAIRE DOMINIQUE, grocery and tavern, 168 St. Bonaventure cor Chaboillez
se Alexander, carpenter, 333 Dorchester
se Alex. F., of Porteous & Co., h Lachine
se Charles, carter, 58 Beaudry
SE DANIEL, book and job printer, 7 Dollard
se Gilbert, grocer, St. Philippe, Tannery west
SE HON JOHN, Q.C., M.P.P., of Rose & Ritchie, 51 Little St. James
se James, of Morland, Watson & Co., 922 Dorchester
se Jérémie, carter, 61 Beaudry
se L. B., & Co., commission merchants, 361 Commissioners
se Levis B., of L. B. Rose & Co., Côte des Neiges n Tollgate
se Mrs. Adeline, wid Louis, 52 St. Lawrence, St. J. Bte. village
se Mrs. Christina, wid Daniel, Tannery west
se Mrs. J., wid Jos., seamstress, 34 Murray
Rose Mrs. Louise, wid David, 120 Dorchester
Rose Paul, laborer, George Hypolite, St. J. Bte. village
ROSE & RITCHIE, advocates, 51 Little St. James
Rose S., carpenter, Bourget, Coteau St. Augustin
Rosevear W. H., accountant, 344 Lagauchetière
Ross Alexander, plumber, 13 Balmoral
ROSS ARCHIBALD, proof reader, St. Andrew, St. Gabriel Farm
ROSS ARTHUR, agent for marriage licenses, 3 Mount Royal terrace, 38 McGill College av
Ross capt. William, 184 St. George
Ross Charles, carpenter, 139 Bleury
ROSS DAVID ALEXANDER, railway mail clerk, 4 St. George's place, 46 Cathcart
Ross Donald, Viewmount, Côte des Neiges
Ross Donald, printer, 542 Dorchester
Ross Graham W., clerk, 97 Queen
Ross Henry, watchmaker, 54 Chenneville
ROSS JAMES, photographic artist, 239 McGill, h 256 William
Ross James, of P. S. Ross & Brother, 3 Victoria block, 436 St. Dominique
Ross John, jun., cutter, 54 Chenneville
Ross John, sen., contractor, 54 Chenneville
Ross Joseph, tailor, 11 Rose
Ross Joseph M., of Joseph M. Ross & Co., 712 Sherbrooke
ROSS JOSEPH M., & CO., wholesale dry goods, 14 St. Helen
Ross Jos. Wm., bookkeeper, 291 Colborne av
Ross Miss, 14 Brunswick
Ross Miss Eliza, 4 St. George pl, 46 Cathcart
Ross Mrs. Ellen, wid Alex., 151 St. Antoine
Ross Mrs. Jane D., wid David, 4 St. George's place, 46 Cathcart
Ross Mrs. Marg., wid Thomas, 33 Chaboillez
Ross Mrs. Mary, wid Donald, 56 Chenneville
Ross Mrs. Maria, wid R. O., 758 St. Catherine
Ross Phil. S., of P. S. Ross & Bro., 19 Hanover
ROSS P. S., & BROTHER, iron merchants and ship chandlers, 8, 10 and 12 Grey Nun. *See Advertisement*
Ross Thomas, tailor, 89 Wellington
Ross Walter, P. O. clerk, 569 Lagauchetière
ROSS WILLIAM, Corporation notary, and commissioner for taking affidavits in Upper and Lower Canada, 14 Merchants exchange, 11 St. Sacrament, h 22 St. Elizabeth
Ross William, grain measurer, 206 St. George
Rossiter James, laborer, 20 Queen
Rossiter Thomas, laborer, 43 Kempt
Rotteur Hébert, laborer, 207 Visitation
Rottot John, M. D., 66 St. Denis
Rottot Pierre, 271 St. Mary
Rouch James, coachman, 351 St. Bonaventure
ROUGH ALEXANDER, baker and confectioner, 192 McGill and 148 Mountain, h 148 Mountain
Rough Andrew, bookkeeper, 109 College
Rougon Ferdinand, butcher, 246 Seigneurs

Branch Office, 104 St. Frs. Xavier Street, Simpson & Bethune, General Agents.

R. CAMPBELL & Co., Carpet, Oil Cloth and Curtain Warehouse, 101 Great St. James Street.

Rouillard Charles, 311 St. Nicholas Tollentin
Rouillard L., laborer, St. Philip, Tannery west
Rouillard Olivier, carpenter, 506 St. Catherine
Rouillard William, Aqueduct n Railroad
Roule Mrs. Lucie, wid Augustin, 52 Beaudry
Rouleau Frs. X, laborer, Tannery west
Rouleau Mrs., widow Pierre A., flower maker, 51 Champ de Mars
ROUND JOHN, & SON, electro-plate manufacturers and hardware agents, 13 Lemoine
Round Wm. C., of John Round & Son, 49 City Councillors
Rourke Miss Margery, 14 Little Dublin
Rousseau A., poultry, 37 Bonsecours market, h 39 Visitation
Rousseau Charles, carter, r 148 Dorchester
Rousseau Charles, joiner, 241 Visitation
Rousseau Edouard, butcher, Bonsecours market, h 39 Visitation
Rousseau Edouard, mason, 7 Rousseau
Rousseau Frs. X., bricklayer, 470 St. Dominique
Rousseau Jos., cabinetmaker, German n Ontario
Rousseau Louis, carpenter, 1 Hermine
Rousseau Mrs. Mary, wid Jean, 14 St. Margaret
Rousseau Olivier, cook, 26 St. David lane
Rousseau Thomas, plasterer, 123 Wolfe
Rousseau Tous., shoemaker, 556 St. Catherine
Roussel Augustin, roofer, Cadieux, St. J. Bte. vil
Roussel Frs., carpenter, George Hypolite, St. J. Bte. village
Roussel Jos., boarding house, 5 St. Elizabeth
Roussel Narcisse, quarryman, Côte St. Louis
Roussille Louis, clerk, 66 Montcalm
Roussille Moïse, fruit dealer, 21 St. Antoine
Roussin dit Belfleur Joseph, brickmaker, St. Dominique, St. J. Bte. village
Roussin Jacques, carpenter, 148 Dorchester
Rousson Chs., laborer, Margaret, Tannery west
Rousson Charles, millkeeper, Rivière St. Pierre
Rousson Jacq., carpenter, Cadieux, St. J. Bte. vil
Rousson Jacq., shoemaker, 119 St. Dominique, St. J. Bte. village
ROUTH H. L., of Havilland Routh & Co., agent for Royal Insurance Co., office Royal Insurance buildings, 1 Common, h 6 St. Antoine place, 253 St. Antoine. *See Advertisement, last page facing cover*
ROUTH HAVILLAND, & CO., commission and general merchants, Royal Insurance buildings, 1 Common
Routh John H., of Havilland Routh & Co, 104 University
ROUTH ROBERT T., agent for Norris & Neelon, 6 St. Sacrament, h 106 University
Routier Victor, cook, 34 Labelle
Rowan James, storeman, 24 City Councillors
Rowan John, laborer, 16 Balmoral
Rowan Michael, liquors, 46 Sanguinet
Rowan Wm., town sergeant major, 74 German
Rowe M. W. W., mathematical instrument maker, 589 Lagauchetière
Rowe Mich., storeman, 48 St. Charles Borromée
Rowland John, milkman, 77 College
Roy Adol., of Adolphe Roy & Co., h Crescent
ROY ADOLPHE, & CO., importers of dry goods and groceries wholesale, 278 St. Paul and 225 and 227 Commissioners
Roy Amable, laborer, Côte St. Louis
Roy Amable, quarryman, Côte St. Louis
Roy André, baker, Geo. Hypolite, St. J. Bte. v
Roy André, laborer, 452 St. Joseph
Roy Arthur, of Adolphe Roy & Co., bds at Canada hotel, 17 St. Gabriel
Roy Augustin, policeman, 99 Wolfe
Roy Baptiste, laborer, Basin west
Roy Bazile, trader, 71 St. Paul
Roy Candide, of Adolphe Roy & Co., bds at St. Lawrence hall, 31 Gt. St. James
Roy Charles, baker, 223 St. George
Roy Dieudonné, joiner, 5 Blake
Roy Emile, laborer, Tannery west
ROY EUCLIDE, advocate, 182 Notre Dame, h 1 St. Thérèse
ROY F. X., carriage factory, 166 St. Lawrence
ROY F. X., Portland hotel, 189 Commissioners
ROY HYPOLITE, butcher, E St. Lawrence market, h 164 St. Denis
Roy James, farmer, Long Point
ROY JAMES, & CO., wholesale dry goods merchants, 505 St. Paul
Roy James, of James Roy & Co., Long Point
Roy Jean Bte., painter, r 55 Versailles
Roy Jean Bte., shoemaker, 74 St. Martin
Roy John, clerk, 30 Amherst
Roy & Joseph, advocates, 41 Little St. James
Roy Joseph, cabinetmaker, 103 Wolfe
Roy Joseph, laborer, 138 St. Martin
Roy Joseph, shoemaker, 342 Panet
Roy Louis, butcher, 21 St. Lawrence market, h Lagauchetière n Beaudry
Roy Louis, clerk, bds at 18 St. Elizabeth
Roy Louis, farmer, Long Point
Roy L. U. F., bds at 996 St. Catherine
Roy Narcisse, trader, 118 Durham
Roy Moïse, engineer, 40 St. Martin
Roy Mrs. C., boardinghouse, 14 St. Lawrence
Roy Mrs. Mary, wid L., trader, 96 Amherst
Roy Mrs. Valary, wid Jean Bte., r 188 Bleury
Roy P., photographer, bds at 160 St. Elizabeth
Roy Peter, butcher, 163 Lagauchetière
Roy Philias, of Adolphe Roy & Co., bds at St. Lawrence hall, 31 Gt. St. James
Roy Pierre, butcher, 8 St. Lawrence market
Roy Pierre, founder, 519 St. Bonaventure
ROY ROUER, Q.C., city attorney, of Roy Joseph, 479 St. Joseph
Roy Siméon, baker, George Hypolite, St. J. Bte. village
Roy Victor, of Fowler & Roy, 160 St. Elizabeth
Roy William, grocer, 29 St. Philip
ROYAL MAIL THROUGH LINE OF STEAMERS, Montreal to Hamilton, Alex. Millar agent, 53 Gt. St. James. *See Advertisement opposite*

LONDON AND LANCASHIRE FIRE AND LIFE INSURANCE COMPANIES

ROYAL MAIL THROUGH LINE:

FORMING A DIRECT LINE BETWEEN

MONTREAL, KINGSTON, TORONTO, HAMILTON, NIAGARA AND LEWISTON.

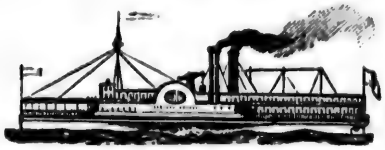

This Magnificent Line, composed of the following FIRST CLASS Steamers:

SPARTAN, Iron, ...	Captain	Howard.
GRECIAN, Iron, ...	"	Hamilton.
PASSPORT, Iron, ...	"	Kelley,
KINGSTON, Iron, ...	"	Dunlop.
MAGNET, ...	"	Fairgrieve.
CHAMPION, ...	"	Swales.

Leave the CANAL BASIN, MONTREAL, at NINE o'clock EVERY MORNING, (Sundays excepted,) and LACHINE on the arrival of the Train leaving the Bonaventure Street Station at Noon, for

KINGSTON, TORONTO, HAMILTON, AND INTERMEDIATE PORTS,

Connecting at TORONTO and HAMILTON with the various Railways for

STRATFORD, LONDON, SARNIA, DETROIT, CHICAGO, MILWAUKEE, ST. LOUIS, GALENA, GREEN BAY, ST. PAUL, &c.,

And with the Steamer CITY OF TORONTO, for

Niagara, Lewiston, Niagara Falls, Buffalo, Cleveland, Toledo, Cincinnati, &c.

☞ This Line of Steamers is *unequalled*, and, from the completeness of its arrangements presents advantages to Travellers which none other can afford.

Through Tickets, with any information, may be obtained at the Office, 53 Great St. James Street.

ROYAL MAIL THROUGH LINE,
53 Great St. James Street,
Montreal, May, 1865.

ALEXANDER MILLOY,
Agent.

R. CAMPBELL & Co., Carpet, Oil Cloth and Curtain Warehouse, 101 Great St. James Street.

Royal Artillery F. & H. battery, 4th brigade, colonel Pipon, commanding, 227 Water
Royal Artillery headquarters office, 14 St. Louis
ROYAL ENGINEER OFFICE, colonel Ford, commanding R.E.; captain Stotherd, assistant commanding R.E., 38 Notre Dame
ROYAL ENGINEER DISTRICT OFFICE, 221 Water
ROYAL INSURANCE COMPANY, H. L. Routh, agent, Royal Insurance buildings, 2 Common. *See Advertisement, last page facing cover*
Royal Joseph, advocate, 43 St. Louis
Royal Jos., carter, 351 St. Nicholas Tollentin
Rozand Léon, cutter, 88 St. Charles Borromée
Rubenstein & Brothers, silverplaters, 101 St. Lawrence
Rubenstein Max, glazier, 101 St. Lawrence
Rudd & Bosworth, barbers, 114 Notre Dame
RUDOLF CAPTAIN ALFRED M., Harbor master, Harbor commissioners office, h Albert place, 80 St. Urbain
Ruff Vincent, shoemaker, 145 German
Rumsby Robert, water police, St. Columban n Wellington
Runkel Jacob, tobacconist, 435 St. Mary
Runkel Myer, tobacconist, 117 Papineau road
Rupple Geo., blacksmith, St. Patrick n Island
RUSH EDWARD, saddle, harness, and trunk manufacturer, 685 Craig
Rush John, huckster, 300 St. Bonaventure
RUSS WILLIAM, grocery and tavern, 271 Mignonne cor German
Russell Ant., joiner, 296 St. Nicholas Tollentin
Russell Edward, clerk, bds at 33 Chaboillez
RUSSELL EDWARD, steward Montreal General hospital, 89 St. Dominique
RUSSELL JAMES, agent G.T.R., Bonaventure station, h 6 Poplar place, 86 Mountain
Russell Jas., clerk G. T. R., 1252 St. Catherine
Russell James, lamplighter, 29 St. George
Russell John, stonecutter, 11 Durham
Russell Mrs. Olive, wid William, 155 Sanguinet
Russell William, bricklayer, 37 Campeau
Russell William, grocer, 19 St. Germain
Ruston & Co., commission merchants, 63 St. François Xavier
Ruston T., of Ruston & Co., 528 Sherbrooke
Rutherford George W., fireman, 40 St. Patrick
Rutherford James, carter, 543 Dorchester
Rutherford John, carpenter, 7 Peel terrace, 136 Peel
Rutherford John, grocer, cor Condé and Grand Trunk
Rutherford Peter, farmer, Côte St. Louis
Rutherford R. B., clerk, Côteau St. Augustin
RUTHERFORD WILLIAM, contractor and builder, 159 St. George, h 1 Roxbury terrace, 57 Metcalf
Ruthven George, teller City bank, 10 Cadieux
Ruthven James, bookbinder and paper ruler, 445 St. Paul, h 470 St. Lawrence
Rutledge Edward, carter, r 40 Colborne av
Rutledge John, carter, 30 Ottawa
Ryan Arthur, carter, 99 Dalhousie
Ryan Cornelius, carter, Magdalen n Wellingt
RYAN CORNELIUS, stoves, tinware, &c., Victoria sq
Ryan Daniel, agent, 90 William
Ryan Daniel, farmer, Côte St. Louis
Ryan Dennis, laborer, 29 Ottawa
Ryan Henry, clerk, 18 Chenneville
RYAN HON. THOMAS, M.L.C., 36 Beaver hall terrace
Ryan J., fireman G. T. R., Etienne n St. Patric
Ryan James, laborer, 291 William
Ryan James, painter, 468 Dorchester
Ryan John, clerk, 614 Lagauchetière
Ryan John, cooper, 31 Prince
Ryan John, gardener, 102 Inspector
Ryan John, laborer, 81 McCord
Ryan John, laborer, 99 McCord
Ryan John, laborer, 143 McCord
Ryan John, laborer, r 446 St. Dominique
Ryan John, steamboat captain, St. Margueri Tannery west
RYAN M. P., wholesale provision dealer, 4 and 439 Commissioners, h 1 Hanover terra 77 Bleury
RYAN MATTHEW, advocate, 1 Place d'Arm hill
RYAN MICHAEL, axemaker, Côte St. Paul
Ryan Michael, laborer, Côte St. Paul
Ryan Michael, laborer, 49 St. Maurice
Ryan Mrs. Ann, wid Patrick, 96 King
Ryan Mrs. C., wid Patrick, Centre n Seigne
Ryan Mrs. Ellen, wid P., housekeeper, 8 B
Ryan Mrs. Mary, wid Patrick, 41 St. Patric
Ryan Mrs. Patrick, dry goods, 569 St. Mary
RYAN PATRICK, grocer, wine and provi dealer, 567 St. Mary
Ryan Patrick, laborer, 214 Ottawa
Ryan Patrick, laborer, 113 St. Maurice
Ryan Patrick, laborer, 174 Wellington
Ryan Peter, laborer, 10 Shaw
Ryan Pierce, of Sénécal, Ryan & De Bellefeui Lartigue place, 389 Sherbrooke
Ryan Thomas, carver, 405 St. Joseph
Ryan Thomas, shoemaker, 36 Amherst
Ryan Thomas, storeman, r 38 St. Alexand
Ryan Thomas, tailor, r 36 Latour
Ryan Thomas, tailor, 76 Shannon
Ryan Timothy, laborer, 73 McCord
Ryan Walter, laborer, 25 Kempt
Ryan William, 95 Dalhousie
Ryan William, blacksmith, 155 Colborne
Ryan William, butcher, St. Anns market, St. Maurice
Ryan William, laborer, 252 William
Ryan William, servant, 75 St. Philip
RYLAND GEO. H., county registrar, C house, Notre Dame, bds at St. Lawrence
RYLAND WARWICK H., dep. county r trar, Court house, bds at St. Lawrence

LONDON AND LANCASHIRE FIRE AND LIFE INSURANCE COMPANIE

R. CAMPBELL & Co., Carpet, Oil Cloth and Curtain Warehouse, 101 Great St. James Street.

rper Charles, whitewasher, r 468 Dorchester
bourin Adolphe, clerk, Beaudry n Bonaparte
bourin Alfred, blacksmith, 15 Seigneurs
bourin Barnabé, laborer, 10 Chaboillez
bourin Charles, M.D., 229 Bleury
bourin Chas., laborer, Ste. Marguerite, Tannery west
bourin Charles, printer, 187 Sanguinet
bourin Edouard, shoemaker, 181 Water
ABOURIN ERNEST, advocate, 53 Little St. James, h 2 Washington terrace, 229 Bleury
bourin Jean Bte., 65 Bonsecours market, h Beaudry n Bonaparte
bourin N., printer, Beaudry n Bonaparte
bourin Noël, laborer, r 184 St. Maurice
ACHE WILLIAM, cashier Molsons bank, 864 Sherbrooke
chirais Maurice, cigars, 82 St. Constant
ddler Elijah, laborer, Petite Côte
ddler Mrs. Ann, wid John T., r 48 St. George
ADLIER D. & J., & Co., publishers, booksellers and stationers, 336 and 338 Notre Dame. *See Advertisement*
dlier George, shoemaker, r 105 Dalhousie
dlier William, clerk, 10 Sanguinet
ge A., shoemaker, 390 St. Nicholas Tollentin
AILORS INSTITUTE, reading and coffee rooms, D. Linton, resident superintendent, Young's buildings, 84 McGill
. AMAND ALEXIS, advocate, room No. 1, 291 Notre Dame, h 392 Dorchester
Amand Charles, bailiff, 44 St. Christophe
Amand Charles, laborer, 122 Versailles
Amand Frs. Xavier, shoemaker, 4 Campeau
Amour Alexis, carpenter, 95 Durham
Amour Charles, laborer, 114 Durham
Amour Edouard, miller, 40 Aqueduct
Amour Frs., shoemaker, 25 Rolland lane
Amour François Xavier, shoemaker, George Hypolite, St. J. Bte. village
Amour Israël, clerk, 99 Mignonne
Amour Mrs. C., wid Frs., 27 Rolland lane
Amour Mrs. Emélie, wid H., 142 St. Maurice
Amour Mrs. Léonore, wid Dom., 148 Kempt
André Joseph, carpenter, 3 Schoolhouse
ANDREW'S CHURCH, ch. of Scotland, rev. Alex. Mathieson, D.D., minister, Belmont cor Beaver hall hill
ANDREW'S HOME, John Fraser, superintendent, 86 Grey Nun
ANDREW'S SOCIETY, hon. James Ferrier, president, 100 St. Alexander
Ange Joseph, mason, 135 Barré
Ann's Academy, St. Augustin cor McCord
ANN'S CHURCH, Roman catholic, cor McCord and Basin
ANNS MARKET, Henry Kollmyer, clerk, between Commissioners and Foundling
Ann's School, sister Annunciation, superioress, McCord n St. Augustin
Antoine Abraham, carpenter, 186 German
Antoine Antoine, trader, r 105 Montcalm
St. Antoine Joseph, carter, 117 Montcalm
St. Antoine Joseph, joiner, 482 William
St. Antoine Market, Casimir Lefebvre, clerk, cor Mountain and St. Bonaventure
St. Antoine school, under the direction of sister St. Vincent, 1 St. Margaret
St. Aubin Joseph, carter, 128 Lagauchetière
St. Charles Alexis, pork butcher, Bonsecours market, h 412 St. Catherine
St. Charles Béloni, stonemason, 523 Dorchester
St. Charles Eugène, pork butcher, Bonsecours market, h 52 St. André
ST. CHARLES F. X., flour merchant, 453 Commissioners, h 275 Dorchester
St. Charles François, 521 Dorchester
St. Charles Louis, trader, 58 St. Christophe
St. Charles Tréfflé, carriagemaker, 79 Mountain
St. Cloud ——, merchant, bds at 59 Hermine
St. Denis André, miller, Côte St. Paul
St. Denis Dominique, shoemaker, Tannery west
St. Denis Edouard, grocer, 4 St. Peter
St. Denis F. X., baker, Côteau St. Augustin
St. Denis Frs., shoe store, 64 Jacques Cartier sq
St. Denis Léon, miller, Côte St. Paul
St. Denis Vital, watchman G.T.R., 111 Richmond
St. Famille house, Miss Célina Phaneuf, governess, 172 Richmond
ST. GABRIEL MARKET, M. Montgomery Vaughan, clerk, 49 Guy
ST. GABRIEL STREET CHURCH, Canada Presbyterian, rev. A. F. Kemp, minister, 72 St. Gabriel
St. George Baptiste, laborer, 12 St. Martin
St. George Jean B., shoemaker, 5 St. Louis
St. George Joseph, laborer, r 81 Visitation
St. George Léon, carter, 3 Campeau
St. George Mrs. Aneel, wid Pierre, confectione r 148 Lagauchetière
ST. GEORGE T., & CO., tinsmiths, plumbers, and dealers in iron ware, 104 St. Lawrence
St. George Théodore, of T. St. George & Co., 61 St. Philip
St. George Thomas, laborer, 179 Visitation
ST. GEORGE'S CHURCH, ch of England, rev. W. Bond, incumbent, 53 St. Joseph
ST. GEORGE'S HOME, 201 Fortification lane
ST. GEORGE'S SOCIETY, J. J. Day, president, Casa del Monte, Côte des Neiges road
St. Germain Charles, shoemaker, Côteau St. Augustin
St. Germain Élie, trader, 178 Lagauchetière
St. Germain Etienne, horse dealer, 217 St. Nicholas Tollentin
St. Germain F. X., baker, Côte St. Antoine
St. Germain Frédéric, laborer, Bourget, Côteau St. Augustin
St. Germain Jacques, gardener, 140 Wolfe
St. Germain Joseph, cooper, Côte St. Paul
St. Germain Joseph, farmer, Côte St. Antoine
St. Germain L., barber, 121 Lagauchetière
St. Germain Louis, farmer, Côte St. Antoine

Branch Office, 104 St. Frs. Xavier Street, Simpson & Bethune, General Agents.

R. CAMPBELL & Co., Carpet, Oil Cloth and Curtain Warehouse, 101 Great St. James Street.

St. Germain Louis, laborer, 377 Visitation
St. Germain Louis F., bookkeeper, 16 Visitation
St. Germain Mrs. A., wid Léon, 182 St. Antoine
St. Germain Mrs. Sophie, wid Benjamin, 166 Montcalm
St. Germain Ogsabie, sailor, 83 St. Constant
St. Germain U., laborer, Canning n St. Joseph
St. Hilaire Narcisse, shoemaker, 80 Beaudry
St. Hilaire Victoire, grocer, 57 Dufresne
St. Jacques Michel, flour mill, Basin west
ST. JAMES CHURCH, Roman catholic, 143 St. Denis n St. Catherine
ST. JAMES CLUB, James Hempsted, secretary, cor Dorchester and University
St. James school, E. Moreau, principal, 145 St. Denis
ST. JAMES THE APOSTLE, ch of England, rev. J. Ellegood, incumbent, St. Catherine west
St. Jean Abraham, laborer, 144 Amherst
St. Jean Adolphe, saddler, 217 St. Mary
St. Jean Alfred, clerk, 15 McCord
St. Jean Antoine, carpenter, 62 Panet
ST. JEAN BAPTISTE SOCIETY, Olivier Berthelet, president, cor Dorchester and Berri
ST. JEAN BAPTISTE VILLAGE FIRE CO., Xavier Caron, captain; engine house 103 George Hypolite, St. J. Bte. village
ST. JEAN BAPTISTE VILLAGE SCHOOL, Adolphe Buteau, principal, George Hypolite, St. J. Bte. village
St. Jean Bazile, shoemaker, 23 Dorchester
St. Jean C., baker, 66 St. Charles Borromée
ST. JEAN DAVID, grocery and tavern, 12 St. Radegonde
St. Jean Edouard, 505 Dorchester
St. Jean Edouard, jr., shoemaker, 248 Montcalm
St. Jean Edouard, sen., laborer, 248 Montcalm
St. Jean Jacques, shoemaker, r 148 Beaudry
St. Jean Jean Bte., baker, 23 Dorchester
St. Jean Jean Bte., shoemaker, 57 St. Christophe
St. Jean Joseph, baker, 59 St. Mary
St. Jean Joseph, carter, 75 St. Dominique, St. J. Bte. village
St. Jean Joseph, laborer, 105 Panet
St. Jean Joseph, laborer, bds at 6 Voltigeurs
ST. JEAN LOUIS, flour merchant, 118 St. Elizabeth
St. Jean Louis, flour merchant, 14 St. Lawrence, St. J. Bte. village
St. Jean Louis, laborer, 76 Sydenham
ST. JEAN LOUIS G., dry goods, 57 Notre Dame
St. Jean Mrs. C., wid Jean Bte., 6 Voltigeurs
St. Jean Mrs. Matilda, wid Ed., tailoress, 62 Lagauchetière
St. Jean Narcisse, blacksmith, 91 St. Mary
St. Jean Norbert, joiner, 86 Dorchester
ST. JEAN ROMAIN, dry goods, 77 Notre Dame, h 17 Vitré
St. Jean Thomas, bookkeeper, 13 St. André
St. Jean Zéphirin, policeman, 200 Montcalm
ST. JOHN THE EVANGELIST FREE SEA[illegible] CHAPEL, ch. of England, rev. Edmo[illegible] Wood, incumbent; rev. W. M. Ogden, assi[illegible] tant minister; cor Dorchester and St. Urba[illegible]
ST. JOSEPH CHURCH, Roman catholic, [illegible] Richmond n St. Joseph
St. John Joseph, laborer, r 225 Lagauchetiè[illegible]
ST. JOSEPH ORPHAN ASYLUM, sister D[illegible] champs, superioress, 38 Cemetery
St. Joseph school, sister St. Cloud, directre[illegible] 5 Schoolhouse
ST. JOSEPH SOCIETY rooms, cor St. Eli[illegible] beth and St. Catherine
St. Laurent school, under the direction of [illegible] sisters of the congregation, 672 St. Cather[illegible]
St. Lawrence Engine works, W. P. Bartley [illegible] Co., Mill
ST. LAWRENCE HALL, H. Hogan, proprie[illegible] 31, 33, 35 Gt. St. James; private entra[illegible] 618 Craig
St. Lawrence hall billiard rooms, Joseph Di[illegible] prop., St. Lawrence hall, 31 Gt. St. James
ST. LAWRENCE MARKET, Elie Beaul[illegible] clerk, 103 St. Lawrence
ST. LAWRENCE TOW BOAT CO., Jul[illegible] Chabot, manager, St. Andrew's wharf, Q[illegible] bec; W. T. Davie, agent, 315 Commission[illegible]
See Advertisement
St. Ledger James, Royal engineer, 867 [illegible] Catherine
St. Louis capt. L., 1 Molson terrace, off St. M[illegible]
St. Louis Damase, laborer, Côteau St. Augu[illegible]
ST. LOUIS HOTEL, Magloire Longpré, p[illegible] prietor, 64 St. Gabriel
St. Louis Jean Bte., contractor, 232 St. Ge[illegible]
St. Louis Louis, poultry dealer, 2 St. Pa[illegible] 11 Bonsecours
St. Louis Paul, tailor, 267 Sanguinet
ST. LUKE'S CHURCH, ch. of England, [illegible] John Irwin, incumbent, cor Seaton and [illegible] chester
St. Marie A., conductor G.T.R., 21 Dupré [illegible]
St. Marie Chris., horse dealer, 5 St. Louis
St. Marie Hubert, trader, 42 St. André
St. Marie Joseph, clerk, 444 St. Joseph
St. Marie Julien, laborer, Beaudry n Ontar[illegible]
St. Marie Narcisse, laborer, 61 St. Ignace
St. Marie Pierre, car conductor, St. Margue[illegible] Tannery west
St. Marie Pierre, laborer, 14 Lafontaine
St. Marie Pierre, laborer, 11 Nonancourt
ST. MARS FRÉDÉRIC, groceries, wines [illegible] liquors, 340 St. Catherine
St. Martin Alexis, shoemaker, 7 Jean Bapt[illegible] St. J. Bte. village
St. Martin Charles, butcher, 13 Papineau [illegible] ket, h 315 Visitation
St. Martin Joseph, stonecutter, 177 Monte[illegible]
St. Martin Joseph, tobacconist, 167 Fullu[illegible]
St. Martin Louis, shoemaker, 294 Fullum
St. Mary school, Congregation de Notre D[illegible] 19 Fullum

LONDON AND LANCASHIRE FIRE AND LIFE INSURANCE COMPANIE[illegible]

J. CAMPBELL & Co., Carpet, Oil Cloth and Curtain Warehouse, 101 Great St. James Street.

St. Mary Street military hospital, Molsons distillery, 241 St. Mary
ST. MARY'S ACADEMY, Joseph O. Cassegrain, principal, 186 Craig
ST. MARY'S COLLEGE, rev. L. Sache, superior, cor Bleury and Dorchester
St. Mary's Wesleyan chapel, cor Lagauchetière and Durham
ST. MATTHEW'S CHAPEL, ch of Scotland, rev. Wm. Darrach, Congregation
St. Matthew's day school, W. McCuaig, teacher, Congregation
St. Maurice François, laborer, Tannery west
St. Maurice Jérôme, laborer, 79 Chatham
St. Obin François, bricklayer, 19 Bonaparte
St. Onge Cléophas, shoemaker, Côte St. Paul
St. Onge François X., clerk, 572 St. Joseph
St. Onge Gabriel, trader, 175 St. Maurice
St. Onge J., painter, Margaret, Tannery west
St. Onge Joseph, tinsmith, 108 St. Antoine
St. Onge Louis, carter, 179 Beaudry
St. Onge Michel, carter, Mary, Tannery west
St. Onge Moïse, laborer, 342 Seigneurs
St. Onge Mrs. Marie, wid Baptiste, seamstress, Mary, Tannery west
St. Onge Napoléon, tinsmith, Côte St. Paul
St. Onge Olivier, laborer, 101 Cemetery
St. Onge Pierre, carriagemaker, 57 Cemetery
St. Onge Pierre, laborer, lane off 91 Versailles
St. Onge Séraphin, of Lafrenière & St. Onge, 874 Lagauchetière
St. Onge Séraphin, horsedealer, 38 Chaboillez
ST. PATRICK'S CHURCH, rev. P. O'Dowd, pastor; rev. M. O'Brien, rev. James Hogan, rev. James Brown, rev. Joseph Toupin, rev. J. Bakewell, priests, 88 St. Alexander
ST. PATRICK'S HOUSE, 92 St. Alexander
St. Patrick's Literary Association, Toupin's buildings, Place d'Armes
St. Patrick's Orphan Asylum, sister Forbes, superioress, 620 Dorchester
ST. PATRICK'S SOCIETY, B. Devlin, president, Society's hall, 119 Gt. St James
ST. PAUL'S CHURCH, ch of Scotland, rev. John Jenkins, D.D., minister, St. Helen cor Recollet
ST. PETER'S CHURCH, Roman catholic, rev. Peres Oblats, cor Visitation and Dorchester
St. Pierre Bruno, tailor, 77 Notre Dame, h 532 St. Catherine
St. Pierre Geo., ironturner, 57 Lagauchetière
St. Pierre Isaïe, carpenter, 459 St. Joseph
St. Pierre Jean Bte., bailiff, 184 Dorchester
St. Pierre Joseph, currier, 97 St. Martin
St. Pierre L., laborer, St. Marguerite, Tannery w
St. Pierre Paul, moulder, bds at 26 Dubord
St. Péni Hermidas, miller, Côte St. Paul
St. Roch Pierre, printer, 105 George Hypolite, St. J. Bte. village
ST. STEPHEN'S CHURCH, ch. of England, rev. W. B. Curran, incumbent, 123 Dalhousie
ST. THÉRÈSE DE JÉSUS, superioress of the Convent of the Sisters of Jesus and Mary, Hochelaga
ST. THOMAS CHURCH, ch. of England, St. Mary n Voltigeurs
ST. VINCENT DE PAUL CHAPEL, rev. Mr. Palatin, director, 55 Fullum
ST. VINCENT DE PAUL SCHOOL, sister Thomas, superioress, 44 Visitation
St. Vincent Julien, carter, St. Dominique, St. J. Bte. village
Sala Joseph, sculptor, 100 Panet
Salardeau Amable, shoemaker, St. Philippe, Tannery west
SALEM CHURCH, New Connexion Methodist, rev. J. J. A. Lever, 28 Panet
SALLE D'ASILE NAZARETH, under the direction of the Grey Nuns, 723 St. Catherine
SALLE D'ASILE ST. JOSEPH, under the direction of the Grey Nuns, sister Frigon, directress, 187 to 195 St. Bonaventure
Salle St. Jean Baptiste, 18 Little St. James
Sally James S., grocer, 72 Shannon
Salmon Gilbert, tailor, 189 Sanguinet
Salmon Richard, laborer, 103 McCord
SALMON WILLIAM, veterinary surgeon and horseshoer, 46 Dupré lane
Salter David, tinsmith, 133 German
Salter Wm., insurance inspector, 238 Dorchester
Salvas Pierre, broommaker, 76 St. Maurice
Samarin Joseph, coachman, bds at 21 Emery
SAMPSON W. A., teller International bank, 77 Gt. St. James
Samuel A., umbrellamaker, 434½ Lagauchetière
Samuel George B., cigarpacker, 26 St. Urbain
Samuel Robert A., merchant, 348 Dorchester
SAMUEL WILLIAM, military caps, hatter and furrier, 445 Notre Dame, h 89 Bleury
Samuels Nathan, furrier, 28 Sanguinet
SANBORN MYRON H., deputy sheriff, 270 St. Charles Borromée
SANCER & FRÈRE, wholesale and retail hardware merchants, 283 and 285 St. Paul, cor St. Gabriel. *See Advertisement*
Sancer Edmund, of Sancer & Frère, 8 St. Charles Borromée
Sancer Guillaume, of Sancer & Frère, 8 St. Charles Borromée
Sancer Mrs. Elizabeth, wid Jean Bte., 8 St. Charles Borromée
Sanctuary Wm., watchman G. T. R., 59 Ann
SANDERS HENRY, optician and mathematical instrument maker, 141 Gt. St. James, h 194 St. George
Sanders John, carpenter, Aqueduct n Railroad
Sanders John, laborer, 174 Wellington
Sanders Louis, laborer, German n St. Catherine
Sanderson George, G. T. R., bds at St. Lawrence hall, 31 Great St. James
Sanderson John, laborer, 143 Murray
Sanderson Mrs. Jessie, wid George, 11 Holyrood place, 37 McGill college av

Branch Office, 104 St. Frs. Xavier Street, Simpson & Bethune, General Agents.

R. CAMPBELL & Co., Carpet, Oil Cloth and Curtain Warehouse, 101 Great St. James Street.

Sanderson Thomas, carter, 85 St. Dominique
Sandham Alfred, secretary Young Men's Christian Association, 114 Nazareth
Sandham Frederick, painter, 63 Ottawa
Sandham Henry, artist, 216 St. George
Sandilands Richard, sen., water police, 57 King
Saneva Antoine, broommaker, 48 Wolfe
Sanscartier A., carpenter, 245 St. Dominique
Sanscartier Joseph, laborer, 288 Amherst
Sanscartier Joseph, stonecutter, 12 Emery
Sanscartier S., stonecutter, 671 St. Catherine
Sanscartier Siméon, laborer, Côte des Neiges
Sanschagrin P., basketmaker, 286 Montcalm
Sansoucie Joseph, shoemaker, 155 Craig
SANSUM MORRIS, superintendent Mechanics Institute, 96 Chenneville
Santaine Mrs. L., wid H., midwife, 127 Wolfe
Santos Joseph, tinsmith, 51 Amherst
Saragin Nicholas, butcher, Côte des Neiges
Sardier Antoine, policeman, 242 Sanguinet
Sareault Pierre, carpenter, 99 St. Martin
Sargison Joseph, blacksmith, 51 Dalhousie, h 58 Dalhousie
Sarrazin Edouard, horsedealer, 182 St. Joseph
Sasseville Mrs. Flavienne, wid J., r 121 Vitré
SAUCIER FRANÇOIS X., flour and provisions, 273 St. Paul, h 1 Jamaica place, 31 German
Saucier G., storeman, r 104 St. Elizabeth
SAUCIER MADAME THÉODORE, proprietress Canada hotel, 17 St. Gabriel
Saumeur Jean B., quarryman, Côte St. Louis
Saunders Alexander, of H. & A. Saunders, 920 Dorchester
Saunders H., of H. & A. Saunders, 7 St. Lambert
SAUNDERS H. & A., watchmakers and jewellers, 7 St. Lambert
Saunders M., jr., law student, 570 St. Catherine
Saunders M., sen., merchant, 570 St. Catherine
Saunders Mrs. Anne, wid Thomas, 17 Kent
Saunderson C. E., 23 Hospital
Saundris James, laborer, 44 Fullum
Sauriol Charles, clerk, 1 Desrivières
Sauriol Jean B., stonecutter, 313 St. Nicholas Tollentin
Sauriol Joseph, carter, 100 St. Elizabeth
Sauriol Michel, carter, 115 Barré
Sauriol Michel, laborer, 107 St. André
Sauriol P., grain dealer, 199 McCord cor Barré
Sauvage Jean, laborer, Côte des Neiges
Sauvage Prospère, laborer, Côte St. Antoine
Sauvageau Adolphe, commission merchant, 115 Sanguinet
Sauvageau Alexander, laborer, 1 Blake
SAUVAGEAU & CO., commission merchants and brokers, 21 St. Sacrament and 311 St. Paul
Sauvageau Henri, shoemaker, 278 Notre Dame
Sauvageau J. B., bookbinder, 470 Lagauchetière
Sauvageau Miss Célanie, dressmaker, r 8 Wolfe
Sauvageau T., of Sauvageau & Co., h Laprairie
Sauvé Alexandre, roofer, 3 Cemetery
Sauvé Charles, butcher, 132 Barré
Sauvé François, carpenter, 146 St. Maurice
Sauvé Hilaire, grocer, 444 St. Joseph, h St. Joseph
Sauvé Moïse, joiner, r 124 Barré
Sauvé Régis, brakeman, 440 St. Joseph
Savage A. P., saloon, 10 Custom house sq
Savage Alfred, of Alfred Savage & Son, Upper Peel
SAVAGE ALFRED, & SON, oil refinery, William, office 12 St. John
Savage John G., of Alfred Savage & Son, Upper Peel
Savage Joseph, of Windeyer & Savage, Mountain
SAVAGE & LYMAN, watchmakers and jewelers, Cathedral block, 271 Notre Dame. *Advertisement opposite*
Savage Maurice, cooper, 75 Ann
Savage Michael, grocer, 206 Ottawa
Savage Thomas, plumber, 19 St. Germain
Savard Joseph, carpenter, 587 St. Dominique
Savard Joseph, grocer, Aqueduct n Railroad
Savard Thériault, shoemaker, 412 St. Nicholas Tollentin
Savariat A., carpenter, Côteau St. Augustin
Savariat E., joiner, 328 St. Nicholas Tollentin
Savariat Louis, brakeman, Aqueduct n Railroad
Savariat Pierre, joiner, Côte St. Augustin
SAVINGS BANK DEPARTMENT OF THE BANK OF MONTREAL, open daily between the hours of 10 and 3 o'clock, under the immediate management of Henry Vennor, 7 St. James
Savoie Joseph, shipcarpenter, 121 McCord
Sawyer Anthony, shoemaker, 62 Ottawa
SAX ISIDOR, hairdressing and shaving saloon, 31 Bleury
Sayers Daniel, carpenter, 143 Chatham
Sayers Mrs. Agnes, wid J., 424 Lagauchetière
Scaley George, clerk, 29 Sanguinet
Scallon John, laborer, 99 Kempt
Scanes Robert, cutter, 167 St. Elizabeth
Scanlan James, grocer, 168 Colborne
Scanlan Jas., grocer, 194 William cor Colborne
Scanlan John, laborer, 108 Shannon
Scanlan John, packer, 136 St. Bonaventure
Scanlan Michael, carter, 14 St. Germain
Scanlan Michael, clerk, 42 Chenneville
Scanlan Patrick, carter, 276 St. Constant
Scanlan Patrick, customs officer, 42 Chenneville
Scantlion Frs., sashes, 125 St. Chas. Borr
Scantlion James, watchman, Canning
Scarff George, clerk, bds at 15 Aylmer
Scarlett Edward, r 133 Nazareth
Scheafenberg Adolphe, butcher, 52 Shanty
Schiller, Charles E., 444 Dorchester
Schiller George, shipcarpenter, 53 Panet
Schiller William N., grocer, 233 Craig
SCHILLING DR. GUSTAVE, 2 Balmoral, 919 St. Catherine
Schlaver Charles, shoemaker, 100 Craig

LONDON AND LANCASHIRE FIRE AND LIFE INSURANCE COMPANY

ESTABLISHED 1818.

SAVAGE & LYMAN,

Cathedral Block,

OTRE DAME STREET, MONTREAL

HAVE CONSTANTLY IN STOCK A VERY LARGE ASSORTMENT OF

OLD AND SILVER WATCHES,

JEWELLERY

Of all kinds, and of the best Description and Latest Styles,

ELECTRO-PLATED WARE, PAPIER-MACHE WARE,

MARBLE, MANTEL, AND OTHER CLOCKS,

era and Marine Glasses, Microscopes, and Barometers,

GOLD, STEEL, AND SILVER SPECTACLES,

Leather Bags and Dressing Cases for Ladies and Gentlemen.

LVER TEA AND COFFEE SETS,

Pitchers, Jugs, Cups, Goblets, Inkstands,
Spoons, Forks, &c.,

OF THEIR OWN MANUFACTURE.

SAVAGE & LYMAN,
271 NOTRE DAME STREET, MONTREAL.

R. CAMPBELL & Co., Carpet, Oil Cloth and Curtain Warehouse, 101 Great St. James Street.

Schlaver Louis, carter, 132 Lagauchetière
SCHMIDT SAMUEL B., M.D., physician and surgeon. Hours of consultation from 8 to 10 a.m., and from 1 to 3 p.m., and 6 to 9 p.m., 539 Craig n St. Urbain
SCHNEIDER & BOND, wholesale grocers, 180 McGill cor St. Maurice
Schneider Charles William, 110 St. Denis
Schneider Joseph, grocer, St. Charles Borromée cor St. Catherine
Schneider Thomas H., of Schneider & Bond, 112 Union av
SCHNEPPER CHARLES, German hotel, 595 Craig
Schofield Joseph, fitter, Sebastopol
Schofield Joseph, joiner, 199 Visitation
Scholes Francis, manager Canadian Rubber Co., 159 University
SCHOOL FOR YOUNG LADIES, rev. William Hamilton, D.D., principal; Miss Jane Hamilton, Miss Anna Hamilton, Miss Mary Hamilton, teachers, 987 St. Catherine
SCHOOL OF MEDICINE AND SURGERY, E. H. Trudel, M.D., president; H. Peltier, M.D., secretary, 473 Lagauchetière
Schultz Adolph, pianotuner, 212 St. Catherine
Schultz Peter, carter, 233 St. Constant
SCHWARTZ ANTOINE, clerk of Haymarket, 27 St. Radegonde
SCLATER CAPT. ALEX., port warden of Montreal, 40 St. Lawrence, St. J. Bte. village
Scorgay M., laborer, 87 St. Charles Borromée
SCOTT CHARLES J., clerk City bank, 11 St. Bonaventure
Scott Edward, Ottawa mail line, Ashton place, 280 St. George
Scott G., gardener, St. Luc, Côte des Neiges
Scott George, laborer, r 40 Colborne av
Scott George, patternmaker, 89 Queen
Scott George, puddler, 154 Colborne
SCOTT GEORGE S., commission merchant, tea and general broker, Exchange court, 12 Hospital, h 17 Hanover
Scott Gilb., of Wm. Dow & Co., 142 St. Antoine
Scott H., laborer, Grand Trunk n Montmorenci
Scott J., watchmaker, 154 McGill
Scott James, of Fuller & Scott, 54 Dalhousie
Scott James, auctioneer, Hochelaga
Scott James, laborer, 90 Seminary
Scott John, bookkeeper, Aqueduct above St Antoine
Scott John, butcher, 15 and 16 St. Anns market, h 343 St. Joseph
Scott John, clerk, bds at 10 St. Lambert
Scott John, grocer, 489 Dorchester
Scott Joseph, joiner, St. Philippe, Tannery west
Scott Joseph, laborer, r 40 Colborne av
Scott Laughlin, laborer, 150 Duke
SCOTT LEMUEL W., & Co., boot and shoe store, 308 to 312 St. Bonaventure cor Mount.
Scott Miss Jane, dressmaker, 753 Craig
Scott Misses, 431 Lagauchetière
Scott Mrs. Auralie, wid John, 11 Fortier
Scott Mrs. Margaret, wid William, 16 St. M garet
Scott Mrs. Mary, wid John, 188 St. George
Scott Mrs. Mary Ann, wid Wm., 7 St. Germ
Scott Robert, agent for Côte St. Paul work
Scott Samuel, laborer, 42 Colborne av
SCOTT S. B., & CO., boot and shoe manu turers wholesale, 512 and 514 St. P agents for Wheeler & Wilson's sewing chines, 422 Notre Dame
Scott Samuel J., of Ames, Millard & Co., mer terrace, 63 Aylmer
Scott Seth B., of S. B. Scott & Co., 10 terrace, 130 Peel
Scott Théophile, carter, 24 Mountain
SCOTT THOMAS S., architect, 44 Littl James, h 1058 Dorchester
SCOTT WALTER, of H. Routh & Co., 1 Bonaventure
Scott Walter, baker, 22 Dupré lane
Scott Walter, engineer, Wellington n Mag
SCOTT WILLIAM, carver and gilder, 4 toria sq., h Côte St. Catherine
SCOTT WILLIAM E., M.D., physician surgeon, 11 St. Bonaventure
SCOTTISH AMICABLE LIFE ASSURA SOCIETY, Lawford & Nelson, agents, 5 St. James, and R. Mitchell, 33 St. Sacr
SCOTTISH PROVIDENT LIFE ASSURA CO., Simpson & Bethune, agents, 10 François Xavier
SCOTTISH PROVINCIAL ASSURANCE A. Davidson Parker, secretary, 2 To buildings, 12 Place d'Armes. *See Adve ment, page* 3
SCRIPTURE BROTHERS, cracker baker St. Charles Borromée
Scripture George E., of Scripture Brothe St. Charles Borromée
SCRIPTURE ISAAC F., confectione baker, 789 St. Catherine cor Bleury *Advertisement, page* 6
Scripture Stephen A., of Scripture Brothe St. Charles Borromée
Scullin James, hotel, 20 Little St. James
Scullin Edward, carter, 101 Inspector
Scullin John, boilermaker, Bourget, Côte Augustin
Scully Henry, brassfinisher, 312 Craig
Scully Hugh, shoemaker, r 72 St. Maur
Scully Mrs. A., wid John, 312 Craig
Scully Peter, coachman, 17 McTavish
Sculthorp James, of Sculthorp & Penn 620 Lagauchetière
SCULTHORP & PENNINGTON, age Bevington & Morris, London, Engla Gt. St. James
SEALE RICHARD, cabinetmaker and taker, (old No. 60) 116 Gt. St. James
Seath Mrs. Mary, wid Thomas, 559 St rence

LONDON AND LANCASHIRE FIRE AND LIFE INSURANCE COMPAN

R. CAMPBELL & Co., Carpet, Oil Cloth and Curtain Warehouse, 101 Great St. James Street.

ATH ROBERT, merchant tailor and wholesale and retail clothier, 145 McGill, h 4 Clyde place, 666 Lagauchetière
ton Mrs. Zoë, wid Frederick, 104 Richmond
ngan Bte., laborer, 397 St. Nich. Tollentin
astian Bastian, gardener, Côte St. Catherine
ord Timothé, bricklayer, 287 Fullum
CURITY MARINE INSURANCE COMPANY, Simpson & Bethune, agents, 104 St. François Xavier
ley Mrs. Ann, wid John E., boardinghouse, 127 St. George
gwick Alfred C., jun., teacher of music, bds at 36 Victoria sq
EBOLD GEORGE, pianoforte manufacturers agent, 6 Place d'Armes chambers, 13 Place d'Armes, h 45 St. Louis
EBOLD JOHN G., groceries, wines and liquors, 408 Dorchester, h 106 St. Constant
elslots Mrs. Philomène, wid Eustache, dressmaker, 109 Mountain
ers A., of Brousseau & Seers, 374 St. Joseph
ers Amable, carpenter, 299 Craig
ers Charles, clerk, 111 Inspector
ers Jean Bte., saloon, 295 Craig
ers Mrs. Marie Anne, wid Pierre, Blake
ers William, butcher, Tannery west
ry Bernard, laborer, 60 Seigneurs
ry James, boilermaker, 35 McCord
ry Matthew, laborer, 119 McCord
gnin Octave, laborer, 285 St. Dominique
gnin Théophile, sawyer, 285 St. Dominique
gnin Frs., carriagemaker, 280 St. Joseph
gnin Isidore, laborer, 200 Visitation
gnin Mrs. Marie Louise, wid H., 178 German
SEIGNIORIAL TENURE COMMISSION OFFICE, Henry Judah, commissioner, 51 Little St. James
LBY CHARLES, cashier Custom house, 992 St. Catherine
lby Miss Jessie, 167 St. Antoine
lby Peter M., clerk, bds at 91 St. Urbain
len C. F., barber, 31 Gt. St. James
LLAR THOMAS, proprietor of the Echo and Protestant Episcopal Recorder, and issuer of marriage licenses, Herald building, 345 Notre Dame, h 481 Lagauchetière
MINARY OF ST. SULPICE, rev. M. Granet, superior, Notre Dame n Place d'Armes
MPLE JOHN H., general commission merchant, 22 Lemoine, h 415 Craig
té Amable, plasterer, 273 Mignonne
té Mrs. Rachel, wid D., 85 St. Christophe
téal Aimé, butcher, 18 Visitation
téal Alfred, blacksmith, off St. Joseph n Tollgate
téal André, printer, 87 Sanguinet
NÉCAL ARTHUR, importer of coal oil, lamps, chandeliers, &c., 303 St. Paul and 172 Lagauchetière, h 3 St. Louis
NÉCAL C., book and job printer, 34 St. Gabriel, h 113 Visitation
Sénécal Charles, of Jean Bte. Sénécal & Son, 42 Montcalm
Sénécal Charles, laborer, Côteau St. Augustin
Sénécal D. H., of Sénécal, Ryan & De Bellefeuille, 318 Lagauchetière
Sénécal Denis, of Sénécal & Duverger, 320 Lagauchetière
Sénécal Désiré, boatman, Tannery west
Sénécal Dosithé, boatman, Tannery west
SÉNÉCAL & DUVERGER, dry goods merchants, 272 Notre Dame
Sénécal Ed., cabinetmaker, 174 Lagauchetière
SÉNÉCAL EUSÈBE, book and job printer, 10 St. Vincent, h 27 Perrault lane
Sénécal F., dry goods, 189 St. Paul, h 377 Craig
Sénécal Fabien, carriagemaker, Tannery west
Sénécal F., oil, 3 St. Louis, h 3 Lagauchetière
Sénécal Jean Bte., of Jean Bte. Sénécal & Son, 44 Montcalm
Sénécal Jean Bte., & Son, leather, 332 St. Paul
Sénécal Joseph, laborer, 177 Visitation
Sénécal Joseph, saddler, 28 Amherst
SÉNÉCAL L. A., of Sénécal & Meigs, St. Guillaume, h Craig cor St Denis
Sénécal Léon, saddler, 491 St. Mary
Sénécal Louis, saddler, 199 Dorchester
Sénécal Louis, shoemaker, 86 Amherst
Sénécal Ludger, laborer, Margaret, Tannery w
Sénécal & Meigs, lumber and grain merchants, St. Guillaume
Sénécal Mrs. Louise, wid Louis, 86 Amherst
Sénécal Rémi, clerk, 17 St. Louis
SÉNÉCAL, RYAN & DeBELLEFEUILLE, advocates, 7 St. Vincent
Sénécal Ulderic, bricklayer, 86 Amherst
Senez Adolphe, plasterer, 213 St. Dominique
Senez Dominique, plasterer, German n Mignonne
SENEZ STANISLAS, grocery and tavern, 388 St. Catherine
Senior Thomas, farmer, Hochelaga
Sennot Anthony, carter, 194 Bleury
Sentenne Césair, custom house, 93 St. Louis
Séré Pierre, boatman, Côteau St. Augustin
Séré Théophile, shipcarpenter, bds at 24 Fortification lane
Serurier A., horse dealer, Aqueduct n Railroad
Serurier Benjamin, laborer, 111 Mountain
Serurier Edouard, laborer, 39 Aqueduct
Sévénier Mrs. Valanique, wid L., 116 Barré
Sevigny Narcisse, bailiff, 275 St. Lawrence
Sewing school of congregation of Notre Dame, sister Annonciation, superioress, McCord
Sexton Daniel, butcher, 56 St. Anns market
SEXTON JOHN P., recorder for city of Montreal, 4 Metcalf terrace, Côte St. Antoine
Sexton Mrs. Elizabeth, wid Danl., 35 Chaboillez
Sexton Richard, butcher, 153 St. Maurice
Sexton Simon, laborer, 78 Papineau road
Sexton Thomas, 94 St. Nicholas Tollentin
Sexton Thomas, butcher, 55 St. Anns market, h 251 St. Joseph
Sexton Thomas, varnishmaker, 293 William

Branch Office, 104 St. Frs. Xavier Street, Simpson & Bethune, General Agents.

R. CAMPBELL & Co., Carpet, Oil Cloth and Curtain Warehouse, 101 Great St. James Street.

Sey Mrs. M., wid J., laundress, off Farm n Wellington
Seybold Christian, of Joseph M. Hall & Co., 55 Durocher
Seybold Frederick, professor of music, bds at 45 St. Louis
Seybold George, piano agent, 45 St. Louis
Seybold Henry, clerk, bds at 4 St. Elizabeth
Seybold John Philip, butcher, 23 Bonsecours market, h 35 St. Dominique
Seybold Mrs. Anna, wid G., 45 St. Louis
Seybold P., butcher, 27 St. Lawrence market
SEYMOUR CHARLES E., commission merchant, 382 St. Paul, h 18 Bellevue terrace, 957 Dorchester
SEYMOUR HARRY VANE SIDNEY, artist, trade chemist and patent agent, Markwell cottage, 232 Colborne av
Seymour Hiram, 23 Beaver hall terrace
Seymour James, laborer, 69 McCord
SEYMOUR MELANCTON H., wool and leather commission merchant, 403 St. Paul, h 1207 Dorchester
Seymour Patrick, gardener, 488 St. Dominique
SHACKELL HENRY, auditor G. T. R., 956 St. Catherine
SHAKSPEARE INN, Henry Corrigan, proprietor, 77 St. François Xavier
Shall Bernard, laborer, 536 St. Joseph
Shand Mrs. Margaret, wid Wm., 155 German
Shane Michael, bricklayer, 18 St. Augustin
Shane Patrick, laborer, Island n Manufacturers
SHANLY WALTER, M.P.P., civil and mining engineer, bds at St. Lawrence hall, 31 Gt. St. James
Shannessey Mrs. Mary, wid Michael, laundress, r 28 Bleury
SHANNON A. & D., grocers, wine and spirit merchants, 102 McGill
Shannon Alex., of A. & D. Shannon, 7 Brunswick
Shannon Daniel, of A. & D. Shannon, 22 St. Radegonde
SHANNON JOHN, groceries, provisions, liquors, wines, &c., 26 Hermine
Shannon Mrs. Margt., wid. Hugh, 81 Inspector
SHANNON NEIL, wholesale and retail grocer, 455 Commissioners, h 103 Queen
Shappel Henry, butcher, St. Lawrence market, h 202 Lagauchetière
Sharkey James, carter, 16 Desrivières
Sharkey Mrs. Cath., wid P., r 12 St. David lane
Sharkey Patrick, laborer, 25 King
Sharpe Edward, bookkeeper, 488 Dorchester
Sharpe George, bookkeeper, 377 Dorchester
Sharpe William, fireman, 66 St. Urbain
Sharpe William, storeman, 65 Hermine
SHARPLEY RICE, jewellery, watches, and fancy goods, Crystal block, 281 Notre Dame, h 48 Little St. James
Sharpley Thomas, foreman carpenter, 3 Peel terrace, 144 Peel
Sharples J., conductor G. T. R., 115 Magdal
Shaw B., of F. Shaw & Brothers, 106 Universit
SHAW F., & BROTHERS, tanners and deale in hides, leather and oil, 14 Lemoine
SHAW G. & D., agents for Anchor Line steamers, and general shipping agents, Roy Insurance buildings, 2 Common
Shaw George, of G. & D. Shaw, 33 McGill Co lege av
SHAW HENRY J., auctioneer and commissi merchant, 70 St. François Xavier, and 97 G St. James, h Dunedin cottage, 306 Aqueduc
Shaw John, machinist, bds at 16 Dumarais
SHAW JOHN E., bellhanger, and whitesmit 52 St. John
Shaw Joseph W., 104 St. Urbain
Shaw Mrs. Elizabeth, wid Robert, 16 Dumara
Shaw Robert, clerk, bds at 73 St. Urbain
Shaw Samuel, clerk, bds at 16 Dumarais
Shay Brien, gardener, 28 Bleury
Shay James, tobacconist, 316 St. Joseph
Shay Thomas, laborer, 102 Chatham
Shea Daniel, laborer, 175 McCord
Shea Maurice, jail guard, 211 St. Mary
Shea Thomas, laborer, 70 Murray
Shea Daniel, laborer, 55 Barré
Shea Michael, laborer, 231 William
Shea Mrs. Margaret, wid Daniel, 86 Seminary
Sheahy John, grocer, Murray n Smith
Sheahy Michael, tailor, r 40 St. George
Sheahan Edward, laborer, 52 Shannon
Shearer Andrew, carpenter, 225 St. Patrick
Shearer Andrew, fitter, 8 Bellevue row, Co gregation
SHEARER JAMES, doors, sashes, blind mouldings, lumber, 722 Craig, factory a mills, St. Gabriel locks, h 227 St. Patrick
Shearer John S., of Ringland, Ewart & Co., Aylmer
SHEDDEN JOHN, general railway contract and forwarder; Thomas Symington, age Grand Trunk Railway; office for collectio and delivery of freight, 88 McGill
Sheehan J., wid Thomas, laundress, 114 Prin
Sheehan Pat., laborer, Papineau road n Tollga
Sheehan Thomas, fruit dealer, 25 St. George
Sheehan William, laborer, 25 Shannon
Sheeran Thomas, laborer, 127 Colborne
Sheerman John, plasterer, Manufacturers
SHELLEY MICHAEL, Commercial hotel, 6 Craig
Shelley Richard, laborer, 145 McCord
Shelley Thomas, shoemaker, 161 Duke
SHELTON E. E., 35 St. John
Shepherd capt. H. W., of steamer Prince Wales, 2 Victoria
Shepherd George, seedsman, 471 Notre Dam
SHEPHERD JOHN, Provincial storekeepe Victoria hall, 97 Jurors
SHEPHERD CAPT. ROBERT W., preside Ottawa River Navigation Co., 39 Beaver h terrace

LONDON AND LANCASHIRE FIRE AND LIFE INSURANCE COMPANIES,

R. CAMPBELL & Co., Carpet, Oil Cloth and Curtain Warehouse, 101 Great St. James Street.

eppard capt. Thomas W., 25th regt., 262 St. Charles Borromée
EPPARD CHARLES, of Bulmer & Sheppard, 242 Parthenais
eppard John, carpenter, 48 Panet
eppard John, gardener, 356 St. Denis
eppard John, laborer, 77 Colborne
eppard Thomas, clerk, bds at 381 St. Joseph
eppard Thomas, laborer, 60 Little St. James, n basement
epstone Edward, machinist, 127 Nazareth
epstone James A., plumber, 92 St. Antoine
epstone Mrs. James, boarding house, 127 Nazareth
ERBROOKE PAPER MILL WAREHOUSE, Robert Miller, 75, 79, and 81 St. François Xavier
eridan Miss Ann, dressmaker, 20 St. Alexis
eridan Patrick, messenger Colonial Life Assurance Co., 47 Gt. St. James
ERIFF'S OFFICE, Tancrede Bouthillier, sheriff; M. H. Sanborn, deputy sheriff, Court House, Notre Dame
erlow William, laborer, 44 Shannon
ERMAN ISAAC, sexton Christ's Church Cathedral, 68 Mayor
erman John, laborer, 7 Jurors
erman Thomas, laborer, r 88 St. George
erman Thomas, laborer, 10 Little Dublin
erry Félix, miller, 24 St. Martin
erwood Charles, watchmaker, 67 Fortification lane
EWAN A. N., M.A., principal of West end Academy, 2 Oxford terrace, McGill college av
ezquen Peter, ironroller, 95 McCord
elds James, bookbinder, 19 St. Joseph
elds John, painter, 641 St. Joseph
elds William, shoemaker, r 84 St. Constant
anick John, clerk, 23 St. Charles Borromée
IPWAY J. G., auctioneer and broker, 445 St. Paul, h 10 Richmond sq
irley Nicholas, butcher, B St. Antoine market, bds at cor Seigneurs and St. Bonaventure
irey Hollis, commercial traveller, 20 City Councillors
ort capt. John, forwarder, 39 Balmoral
ortly Wm., teamster G. T. R., Etienne
otton J. W., machinist, Magdalen n Railroad
otton John, laborer, Magdalen n Wellington
otton Philip, machinist, Magdalen n Railroad
ultz Edward, commercial traveller, 245 Dorchester
ultz Mrs. E., wid Albert, 45 St. David lane
ster Mrs. Mary, wid James, 453 Sherbrooke
ETTLEWORTH REV. JOHN, Methodist New Connexion minister, 20 Dupré lane
erry Robert, collector, 41 Cotté
ley G. T., scythemaker, Côte St. Paul
ard J., finisher, Canning n Bourgoyne place
ard Jean Baptiste, millwright, Canning
ard Mrs. Caroline L., wid Frs. X., seamstress, 257 St. Joseph
Sicard Pierre, storeman, 527 William
Sicard Xavier, fireman, off 111 Versailles
Sicotte Antoine, tinsmith, 205 College
Sicotte L. Wolfred, of Sicotte & Rainville, 53 Sanguinet
SICOTTE & RAINVILLE, advocates, 66 St. Gabriel
SIDEY & CRAWFORD, commission merchants and shipping agents, 33 St. Nicholas
Sidle Philip, laborer, 109 Amherst
Sieveright James, fitter, 738 St. Joseph
Sieveright James, ironfinisher, 275 Seigneurs
Sieveright Thomas, clerk, 129 St. Constant
Sigouin Zephir, storeman, 261 St. Constant
Silain Louis, shoemaker, 15 Cemetery
Silly Mrs., seamstress, 159 St. Maurice
Silsby Edwin S., foreman, 20 Grey Nun
Silverman L., watchmaker and jeweller, 517 Craig, h 246 Notre Dame
SILVERMAN MRS., milliner, dressmaker and dealer in fancy goods, 246 Notre Dame. *See Advertisement*
Silverman S., jeweller, 246 Notre Dame
Silverstone & Albert, pawnbrokers, 221 Notre Dame
Silverstone Jacob, pedlar, r 482 Dorchester
Silverstone Samuel, trader, 146 St. Urbain
Silverstone William, of Silverstone & Albert, 48 Sanguinet
Simard Alphonse, shoemaker, 346 St. Joseph
Simard Christophe, laborer, 68 St. Martin
Simard Jean Baptiste, 18 Brock
Simard Joseph, contractor, 80 Visitation
SIMARD JOSEPH, notary public, 235 Lagauchetière
Simard Joseph, trader, 468 St. Joseph, h 487 St. Joseph
Simard Louis, saloon, 155 Lagauchetière
Simard Maxime, joiner, 157 Wolfe
Simard Narcisse Charles, notary public, 6 Little St. James, h 54 St. Lawrence
Simkins Isaac, crockery packer, 16 St. Justin
Simmons William, laborer, 32 St. Nicholas Tollentin
Simms Charles Newby, druggist, 128 St. George
Simms Robert, of Robert Simms & Co., 323 St. Antoine
SIMMS ROBERT, & CO., commission merchants, 8 Common
Simon Sylvestre, laborer, 691 St. Joseph
SIMPSON ALEXANDER, chairman Ontario bank, 1127 Sherbrooke
Simpson Alex., straw goods, 84 St. Lawrence
Simpson Alex. W., civil engineer, bds at 80 St. Antoine
SIMPSON & BETHUNE, general agents for London and Lancashire Fire and Life Insurance Companies, Scottish Provident Life office, 104 St. François Xavier. *See Advertisement, foot lines of Alphabetical Directory*
Simpson Duff, P. O. clerk, 5 Clyde terrace, 40 City Councillors

Branch Office, 104 St. Frs. Xavier Street, Simpson & Bethune, General Agents.

R. CAMPBELL & Co., Carpet, Oil Cloth and Curtain Warehouse, 101 Great St. James Street.

SIMPSON E., dealer in china, glass and earthenware, 110 St. Lawrence cor Lagauchetière
Simpson Frs., engineer, 53 St. Bonaventure
Simpson George, clerk, 28 Chenneville
SIMPSON GEORGE W., merchant, 3 Union buildings, 43 St. François Xavier, h 108 Mansfield
Simpson J. Cradduck, bookkeeper, bds at 80 St. Antoine
SIMPSON JAMES, carpenter, joiner and builder, 637 Craig
Simpson James, lumber yard, 104 St. George
Simpson John, carpenter, 53 Seaton
Simpson John, carter, 212 St. Dominique
Simpson John, storeman, 788 Craig
Simpson Jonathan, engine driver, 22 Sebastopol
Simpson Marcus, of Marcus Simpson & Co., 25 Latour
SIMPSON MARCUS, & CO., wholesale grocers and commission merchants, 123 McGill
Simpson Mrs. Cath., wid William, 78 Aylmer
SIMPSON MRS. LUCY, ladies boarding and day school, 108 Mansfield. *See Advertisement*
Simpson Mrs. M., wid Ed., 439 Wellington
Simpson Mrs. Mary A., wid James, 5 Clyde terrace, 40 City Councillors
Simpson Stephen, fitter, Condé n Centre
Simpson Thomas, of Simpson & Bethune, 18 Brunswick
Simpson Wm., bookkeeper, 172 St. Lawrence
Simpson Wm., sergt. 30th regt., 14 Voltigeurs
Simpson William, clerk, 60 City Councillors
Simpson William, tinsmith, 418 St. Dominique
Simms Charles, of R. Simms & Co., 323 St. Antoine
Simms Francis, of Robert Simms & Co, 146 St. Monique
Sims John, laborer, 12 Union av
Sims Mrs. M., wid J. G., 23 Notre Dame
Sims & Pigeon, lumber, 19 Notre Dame
SINCENNES J. F. & R., tug line, J. Dupré, agent, 203 Commissioners. *See Advertisement*
SINCENNES & McNAUGHTON, forwarders, 203 Commissioners. *See Advertisement*
Sinclair David, of Sinclair, Jack & Co., 6 Hillside place, 247 University
Sinclair François, carter, German n Migeonne
SINCLAIR, JACK & CO., wholesale grocers and commission merchants, 34 St. Peter
Sinclair James, stonecutter, 15 Jurors
Sinclair John, 692 Sherbrooke
Sinclair Mrs. Ann, wid John, 30 Balmoral
Sinclair Samuel, of Popham & Sinclair, 4 Alexander place, 768 St. Catherine
Sinclair William, stonecutter, 8 Anderson
Singer Francis B., notary, 26 Chenneville
SINGER REV. JOS. AUGUSTE, Notre Dame de Toutes Grâce church, Côte St. Antoine
Singers James, engineer, 90 Chenneville
SINGLETON WILLIAM, cemetery railings and ornamental wire work, 59 St. Antoine
Sinnott Mrs. E., wid William, 18 Devienne
Sinnott Mrs Ellen, wid Thomas, 73 St. Patrick
Sinnott Richard, carter, 4 Busby lane
Sinton J. C., of Thomas Gordon & Co., 589 St. Catherine
Sipiote Louis, baker, 318 St. Joseph
Sipling Joseph, bailiff, 110 Montcalm
SIPPEL JOHN G., civil engineer, office at Lachine Canal office, h 43 Berthelet
Sirock Ambroise W., cigarmaker, 135 St. Charles Borromée
Sirois Arthur, clockmaker, 19 St. Vincent
Sirois George, stonecutter, 340 Panet
Sirois Germain, trader, 16 St. Amable lane
Sirois Thos., huckster, 3 St. Lawrence market
Sisters of Mercy Lying in hospital, sister St. Joseph, superioress, off 255 Dorchester
Skelly James, of Thomas Tiffin & Co., 1 Dorchester terrace, 89 St. Constant
Skelly Patrick, laborer, 44 Dorchester
Skelly Patrick, laborer, 21 Lusignan
Skelton Leslie J., 4 Roxbury terrace, 51 Metcalfe
Skimmings John, lumber, 412 St. Mary
Skinner William, furniture, 134 St. Lawrence
Skitty Edward, cabinetmaker, 33 Hermine
SLACK WILLIAM, office 542 St. Mary, h 1 Durham
Slack William G., grocer, 645 St. Joseph
Slater George T., shoes, 423 St. Paul, h 11 St. Antoine
Slattery James, teacher, r 82 St. Lawrence, St. J. Bte. village
Slattery John, laborer, 59 St. Patrick
Slattery Mrs. B., wid Roderick, 38 St. George
Slattery Mrs. D., wid John, grocer, 163 Duke
Slattery Patrick, laborer, 106 Papineau road
Slaughter Henry C., 6 Princess Royal terrace, 259 University
SLEETH DAVID, wood dealer, 11 St. Ignace
Slesser James M., dry goods, 125 St. Constant
SLEVIN JOHN, groceries, liquors and provisions, 623 Craig
Slicer William, moulder, 454 St. Joseph
Sloan Charles, laborer, 49 Seminary
Sloan James, brickmaker, 276 Fullum
Sloan John, laborer, 94 Shannon
Sloan William, clerk, 479 St. Lawrence
Sloan William, cooper, 121 Dalhousie
Sly George, 137 College
Smaill John, grocer, Hochelaga
Small Alexander, farmer, Dorchester av, Côte St. Antoine
SMALL E. A. & H. A., groceries, wines, liquors and ales, 307 St. Bonaventure cor Mountain
Small H. B., professor of classics, 474 St. Lawrence
Small Richard, tollgate keeper, Petite Côte
Small William, farmer, Dorchester av, Côte St. Antoine
SMALLWOOD CHAS., M.D., LL.D., D.C.L., director Montreal observatory, 32 Beaver hall terrace

LONDON AND LANCASHIRE FIRE AND LIFE INSURANCE COMPANIES.

J. CAMPBELL & Co., Carpet, Oil Cloth and Curtain Warehouse, 101 Great St. James Street.

Smallwood Henry, shoemaker, 3 Smallwood
Smardon John, 35 St. Alexander
SMARDON JOHN, soap and candle manufacturer, 140 St. Urbain
Smardon Miss Susan, dressmaker, 35 St. Alexander
SMARDON S. C., boot and shoe maker, 183 St. Antoine
Smarley William, bookbinder, 2 Bleury
Smart George, farmer, Papineau road
Smart John, farmer, Papineau road
Smart John, shoemaker, 8 Evans court, 12 St. Monique
Smart Robert, shoemaker, 10 Evans court, 12 St. Monique
Smart Thomas, grocer, cor Papineau road and Petite Côte
Smeddick William, laborer, 97 Prince
Smay Samuel, tobacconist, 124 Notre Dame
Smillie David, working jeweller, 134 St. François Xavier, h 484 St. Lawrence
Smillie Mrs. Sarah, wid Dennis, 221 St. George
Smith A. B., commission merchant, 11 St. Sacrament, h 3 Exeter place, 391 St. Lawrence
SMITH ALEXANDER, baker, 170 St. Maurice
Smith Alexander, painter, 9 Victoria sq
Smith Bernard, laborer, 67 Ann
Smith Bernard, storeman, 29 St. George
Smith Charles, fruit dealer, 59 College
Smith Charles, marble polisher, r 121 Vitré
Smith Charles, staff sergeant, 112 St. Louis
SMITH CHARLES GUSTAVE, organist and professor of piano, 381 Lagauchetière
Smith Christopher, fruit, 131 St. Lawrence
SMITH & COCHRANE, wholesale boot and shoe manufacturers, 45 St. Peter and 49 St. Sacrament
SMITH & COX, dealers in groceries, wines, liquors and provisions, 232 St. Joseph cor Colborne
Smith David, blacksmith, Etienne n Wellington
Smith David, gardener, 557 St. Lawrence
Smith David, of Howard, Smith & Co., 8 St. Elizabeth
Smith David, trader, 16 Barrack
Smith Edward, carpenter, bds at r 10 Mayor
Smith Francis, watchmaker, 320 St. Joseph
SMITH G. F. C., resident secretary Liverpool and London and Globe Fire and Life Insurance Co., Insurance buildings, 16 Place d'Armes, h 13 St. Edward. *See Advertisement*
Smith George, armourer, 8 Amherst
Smith George, baker, 154 St. Urbain
Smith George, blacksmith, 117 Dalhousie
Smith George, carpenter, Alma terrace, Centre
SMITH GEORGE, forwarder, 331 Commissioners, bds at St. Lawrence hall, 31 Gt. St. James
Smith George, machinist, Congregation
Smith George, trader, 207 Craig
Smith George, water police, 52 King
Smith Gilbert C., assistant West End academy, 47 McGill College av
Smith H. B., of H. B. Smith & Co., 88 Durocher
SMITH H. B., & CO., china, glass and earthenware, 446 and 448 St. Paul and 369 Commissioners
SMITH HENRY, confectioner, 150 St. Lawrence, h 99 St. Charles Borromée
Smith Henry, hairdresser, 769 Craig
SMITH HON. JAMES, judge of Superior court, 2 Montmorenci terrace, 1070 St. Catherine
Smith Horace S., artist, 64 City Councillors
Smith J. G., 39 Berthelet
Smith J. W., brickmaker, 527 Papineau road
Smith James, carter, 53 St. Nicholas Tollentin
Smith James, grocer, 26 St. George
Smith James, laborer, Etienne n St. Patrick
SMITH JAMES, notary public, 121 St. François Xavier
SMITH JOHN, 102 St. Alexander
Smith John, butcher, 11 and 12 Papineau market, h 67 Shaw
Smith John, cabinetmaker, 110 Duke
SMITH JOHN, cabinetmaker and joiner, 117 Prince
Smith John, contractor, Logan's farm
Smith John, farmer, Papineau road n Tollgate
Smith John, laborer, bds at 8 Busby lane
Smith John, laborer, 109 St George
Smith John, machinist, 202 Seigneurs
Smith John, mason, 43 Amherst
Smith John, master carter, 25 Beaudry
Smith John, of Smith & Cox, 204 Colborne
Smith John, plasterer, 76 Bleury
Smith John, Royal artillery, 20 Rousseau
SMITH JOHN, St. Gabriel locks
Smith John, steamboat agt, 498 Lagauchetière
Smith John, tailor, 32 Hermine
Smith John, tailor, Lapointe n Beaudry
Smith John, tailor, 15 Robin lane
Smith John, tailor, 10 St. Justin
Smith John, thrashing machines, 131 Richmond
Smith John B., carpenter, 496 William
Smith John Boyington, 283 Mountain
Smith Joseph, turner, 560 Dorchester
Smith L. M., hairdresser, 239 Notre Dame
Smith lieut. M. C., 63rd regt., 524 Craig
SMITH MAJOR ASHLEY, 25th regt., 2 Linden place, 889 St. Catherine
Smith M. B., produce, 22 Foundling, bds at 3 Exeter terrace, St. Lawrence
SMITH & McCULLOCH, agents for manufacturers of china, glass and earthenware, hardware and electro-plate and general merchants, 18 and 20 Hospital
Smith Miss M. H., dressmaker, 75 St. Bonaventure
Smith Miss Rosanna, 13 Mayor
Smith Mrs. A., wid Robert, 411 Craig
Smith Mrs. C., wid Louis, saloon, 481 Craig
Smith Mrs. Jane, wid Alexander, 25 Shaw
Smith Mrs. Jane, wid John, 131 St. Constant

COMPANIES. Branch Office, 104 St. Frs. Xavier Street, Simpson & Bethune, General Agents.

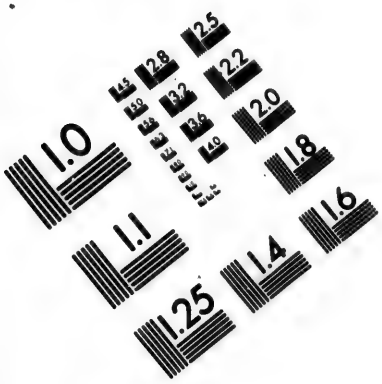

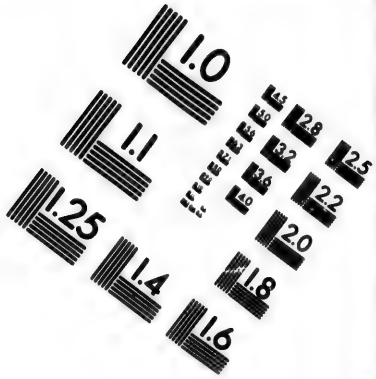

IMAGE EVALUATION
TEST TARGET (MT-3)

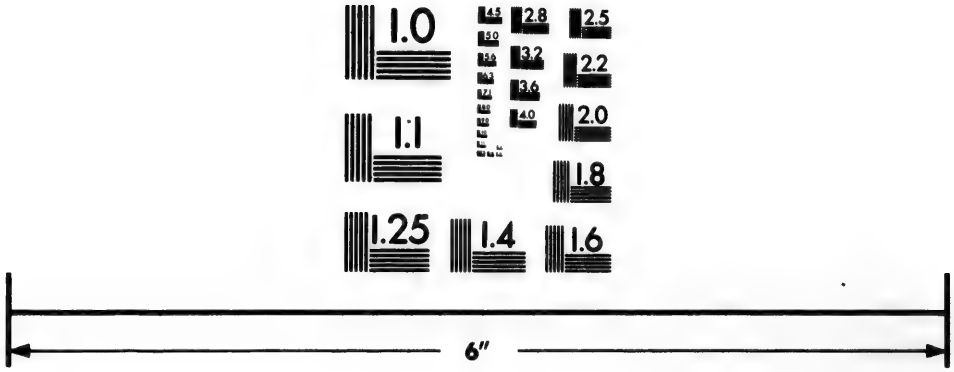

Photographic
Sciences
Corporation

23 WEST MAIN STREET
WEBSTER, N.Y. 14580
(716) 872-4503

2.8
3.2
3.6
4.0
2.5
2.2
2.0
1.8
1.1
1.0

R. CAMPBELL & Co., Carpet, Oil Cloth and Curtain Warehouse, 101 Great St. James Street.

Smith Mrs. Margaret, wid Thomas, 64 Duke
Smith Mrs. Mary, wid Thomas, 109 St. George
Smith Mrs. Mary, wid William, 79 Guy
Smith Mrs. Sophia, wid Francis, 62 Jurors
Smith Mrs. W. C., 389 St. Lawrence
Smith Nicholas, laborer, 49 Lagauchetière
Smith Oliver, cooper, 62 Colborne
Smith Owen, armorer sergeant to Victoria volunteer rifles, 15 Campeau
Smith Owen, messenger Intercolonial bank, 154 Fortification lane
Smith Patrick, carter, 86 St. Maurice
Smith Patrick, laborer, 42 Jurors
Smith Peter, baker, 434 Lagauchetière
SMITH RICHARD P., proprietor Côte St. Louis quarries, Côte St. Louis
Smith Robert, bookkeeper, 27 Belmont
Smith Robert, carter, 80 Murray
Smith Robert, fireman G. T. R., Congregation
Smith Robert, laborer, Côte St. Antoine
Smith Robert, master carter, 81 Visitation
Smith Robert Alexander, clerk, 7 Hanover
Smith Rufus, merchant, 39 Latour
Smith S. G., of Smith & Cochrane, 32 Redpath
Smith Samuel, laborer, 309 Seigneurs
Smith Thomas, carter, r 41 Richardson
Smith Thomas, grocer, 279 St. Mary
Smith Thomas, laborer, 81 Magdalen
Smith Thomas, laborer, 11 St. Germain
Smith W. A., of William A. Smith & Co., bds at St. Lawrence hall, 31 Great St. James
Smith W. B., of H. B. Smith & Co., 39 Berthelet
Smith W. H., fireman G. T. R., Etienne
Smith W. H., of Smith & McCulloch, 380 St. Lawrence
Smith W. Osborne, 6 Ulster terrace, Upper St. Urbain
Smith W. R., manager United States Telegraph Co., St. François Xavier, h 70 Aylmer
Smith William, boilermaker, 249 William
SMITH WILLIAM, carpenter and joiner, 144 Gt. St. James
Smith William, clerk, 56 Panet
Smith William, clerk, 138 Upper St. Urbain
Smith William, cooper, Farm n Wellington
Smith William, furrier, 54 Prince
Smith William, of Starke, Smith & Co., 56 Simpson off Sherbrooke
Smith William, school, 753 Craig, h 6 Jurors
SMITH WILLIAM A., & CO., shirt and collar manufacturers, 350 Notre Dame
Smith William H., clerk, 288 St. Bonaventure
Smith William H., upholsterer, 51 Prince
SMITH WILLIAM PRIMROSE., M.D., physician and surgeon, 14 Cotté
Smith Wm. O., Cherry grove, Mount Royal av
Smith Wm. T., brassmoulder, 21 St. Alexander
Smith Xavier, carter, 55 St. Nicholas Tollentin
SMITHERS C. F., general manager International Bank, 70 Upper St. Urbain
Smylie Samuel, 100 Cadieux
Smylie William, printer, 79 St. Hypolite
Smyth Henry, laborer, 9 St. Adolphus
Smyth James, laborer, 59 Guy
Smyth William, 90 McGill
Snaith George, storeman, 13 Dupré lane
SNAITH WILLIAM, J. P., Petite Côte
Snasdell John Gould, clerk, 20 Seaton
Snedden Miss M., dressmaker, 98 Chenneville
Snow capt. Wm., commissariat, 23 University
SNOW E. L., agent for New York Albion, collection and commission agent at office of Montreal Gazette, bds at Albion hotel
Snowdon C. C., of C. C. Snowdon & Co., Union place, 100 Union av
SNOWDON C. C. & CO., hardware merchants 454 St. Paul cor St. Nicholas
Snowdon Chas. S., 4 Union place, 100 Union av
SNOWDON & GAIRDNER, advocates, 3 Little St. James
Snowdon H. L., of Snowdon & Gairdner, Union place, 100 Union av
Snowdon James, jun., Cote St. Antoine
Snowdon James, sen., Côte St. Luc
Snyder Peter, cabinetmaker, 32 Bronsdon lan
Snyder Syl., iron worker, Victoria pl., Athol
SOCIETY DE CONSTRUCTION CANADI ENNE DE MONTRÉAL, J. Barsalou, president; L. A. Jetté, secretary, 42 St. Vincen
SOLDIERS INSTITUTE, cor Bonsecours an Champ de Mars
SOLY & BROTHER, iron founders and machinists, Mill
Soly Eugène, grocer, 347 Wellington
Soly Hubert, finisher, bds at 347 Wellington
Soly Jean Bte., boardinghouse, 347 Wellingto
Soly P. L., of Soly & Bro., 405 Lagauchetie
Soly Pierre, founder, bds at 347 Wellington
Somers Th., grocer, Cadieux, St. J. Bte. villa
Somersall R. B., bookkeeper, 645 St. Lawren
Somerville Andrew, cooper, 78 Shannon
Somerville capt. William, 259 St. George
SOMERVILLE DANIEL, carpenter and joine 12¼ Jurors, h 4 Anderson
Somerville James, cooper, r 65 Dalhousie
Somerville John, coachman, 40 St. Charl Borromée
Somerville Mrs. Susan, wid Henry, r 103 Prin
Somerville Thomas, carver, 524 Dorchester
SOMMERVILLE JAMES, working jeweller, Little St. James, h 16 Plateau
Soucis Berthélémi, woodsawyer, 143 Panet
Soucis François, contractor, 102 St. Hubert
Soucis Henri, joiner, George Hypolite, St. Bte. village
Soulière Antoine, carpenter, 367 St. Nicho Tollentin
Soulière Charles, boilermaker, 11 Aqueduct
Soulière Clairmont, mason, 249 Sanguinet
Soulière Edmond, laborer, 78 Papineau road
Soulière Jean B., cooper, 17 Smallwood
Soulière Joseph, boilermaker, 102 St. Marti
Soulière Joseph, grocer, 241 Mignonne
Soulière Louis, painter, German n Mignonn

LONDON AND LANCASHIRE FIRE AND LIFE INSURANCE COMPANIES

R. CAMPBELL & Co., Carpet, Oil Cloth and Curtain Warehouse, 101 Great St. James Street.

ulliere Mrs. Sophie, wid J. Bte., 45 Chaboillez
ulliere Olivier, laborer, 78 Dorchester
uthwell Mrs. Mary, wid John, 85 Dalhousie
wdon Arthur R., civil engineer, City Surveyor's office, City hall, h 461 St. Dominique
wdon Francis M., bookkeeper, 54 City Councillors
amer Franz, cabinetmaker, 2 Notre Dame
arks Richard, water police, 148 Prince
auz George, laborer, 73 Water
aulding Abraham, storeman, 91 Jurors
aulding Adolphus, grocer, 13 Cadieux, St. J. Bte. village
aulding Charles, clerk, Côte St. Paul
AULDING EDWARD, saloon, 45 St. John
EARPOINT W. E., merchant tailor and clothier, 32 Victoria sq
ears Mrs. Mary, wid Robert, 33 Shannon
earson Frs., stonecutter, George Hypolite, St. J. Bte. village
earson James, carter, George Hypolite, St. J. Bte. village
ary John, laborer, r 194 St. Constant
ellasy Malloch, laborer, Canning
ellasy Michael, storeman, Canning
eling Andrew, engineer, 151 Seigneurs
inard Charles C., notary public, 42 Little St. James, h 69 St. Philip
inard Léon, salesman, 115 St. Bonaventure
ence Alexander, commercial traveller, 378 Lagauchetière
ENCE JOHN C., glass stainer and decorative painter, 29 Bleury, h Longueuil
encer William, laborer, 105 Kempt
erson James, butcher, 6 Papineau market
ICER WILLIAM J., local superintendent G. T. R., 41 Berthelet
ER JAMES, inspector for Liverpool and London and Globe Insurance Co., 98 Duke
ellow Thomas, bread driver, 20 Busby lane
ellow Wm., confectioner, 192 St. Maurice
ng J. S. R., chief clerk Military secretary's office, 169 St. Constant
ner John P., pipemaker, 139 Colborne av
IGGINS RICHARD, superintendent Mount Royal cemetery, h Mount Royal cemetery
INGLE JAMES H., architect and civil engineer, 25 Gt. St. James, h 279 Drummond
ikling William, laborer, 61 Dorchester
OSTON JOHN, china, glassware, &c., 356 St. Paul, h 30 Aylmer
al John, laborer, 137 Chatham
al Mrs. P., wid John, nurse, 310 Craig
nt Hugh, clerk, 115 St. Lawrence
IRE WILLIAM WOOD, A.M., M.D., physician and surgeon, 766 Craig
Mrs. Ellen, wid Garret, laundress, 188 McCord
George, nail manufacturer, Canning
F OFFICER OF PENSIONERS, major
omas Bourke, 6 St. Elizabeth
rd James, baker, r 60 Kempt
Stafford James, clerk, 68 Nazareth
Stafford James, laborer, 80 Seminary
Stafford James, laborer, 109 St. Joseph
Stafford John, tailor, 215 Bleury
Stafford Moses, laborer, 270 Fullum
Stafford Nicholas, laborer, Côte St. Paul
Stafford W. A., tailor, 329 Notre Dame, h 215 Bleury
Staken Patrick, laborer, r 113 Murray
STANDISH ROBERT, agent for American coal and U. C. wood, 131 St. Antoine, h 18 St. François de Salles
Standley Stephen, furniture, 125 St. Lawrence
Standley Stephen, grocer, 34 St. Philip
Stanford Jasper, carter, 57 St. Patrick
Stanford Mrs. Bridget, wid Henry, laundress, 257 Colborne
Stanhouse Mrs. W., wid Adam, 118 St. Bonaventure
Stanley Mrs. M., wid George, 140 Lagauchetière
Stanton Christopher, machinist, Spiers lane off 102 Prince
Stanton Oliver W., merchant, Brewster place, Upper Lachine road
Stanway George, of Stanway & Norris, 325 St. Antoine
STANWAY & NORRIS, general brokers and commission agents, 16 St. John and 13 St. Alexis
Staples William, policeman, r 103 Craig
Stapley Benjamin, japanner, 156 Dalhousie
STAR LIFE ASSURANCE CO. OF LONDON, J. Rhynas, agent, 9 and 11 St. Helen
Stark Andrew, clerk, 10 Richardson
Stark C. A., of C. A. Stark & Co., 1 Sydenham place, 266 St. Antoine
STARK C. A., & CO., produce commission merchants, 10 St. Nicholas cor St. Paul
Starke Edward, bricklayer, 13 Devienne
Starke George, of Starke, Smith & Co., 2 Clyde place, 662 Lagauchetière
Starke James, of James Starke & Co., Côte St. Antoine
STARKE JAMES, & CO., book and job printers, 54 St. François Xavier
Starke John, carpenter, bds at 41 Bleury
Starke Mrs. Maria, Braeside cottage, Côte St. Antoine
Starke Mrs. Mary, wid James, 73 St. Philip
Starke R. G., of James Starke & Co., Près de Ville place, Lagauchetière
Starke Robert, plumber, 22 St. Geneviève
Starke, Smith & Co., tobacco, 86 King
Starnes G. E., clerk City treasurer's office, 547 St. Mary
STARNES HENRY, manager Ontario bank, 6 Place d'Armes
Starnes Oliver, laborer, 223 Lagauchetière
Starr Timothy, grocer, 42 Chaboillez
Stavely J. W., conductor G. T. R., 127 McCord
Stavely Robert, carpenter, 59 Duke
Staynes Henry, shoemaker, 27 St. George

CE COMPANIES nch Office, 104 St. Frs. Xavier Street, Simpson & Bethune, General Agents.

R. CAMPBELL & Co., Carpet, Oil Cloth and Curtain Warehouse, 101 Great St. James Street.

STEAM ELEVATING AND WAREHOUSING CO., A. McDougall, secretary, 7 Common
Steard John, conductor G.T.R., 208 Chatham
Stearns I. H., threshing machines, 84 Wellington
Stebaine S., clerk, bds at 32 Jacques Cartier sq
Steele C., laborer, Grand Trunk n Island
Steele George, bookkeeper, 116 St. Urbain
Steencken Adolphe, of Munderloh & Steencken, bds at 23 German
Steere Ray, boardinghouse, Côte St. Paul
Steinbach Ernest, furrier, 5 St. Lambert
Stem John, carpenter, 40 Queen
Stemp Thomas, gardener, 196 Chatham
Stenard John, clerk, bds at 26 Dubord
Stenhouse James, hatter, 214 St. George
Stephen George, of Wm. Stephen & Co., 339 Mountain
Stephen Mrs. Cath., wid Geo., 83 St. Janvier
Stephen William, builder, 656 Lagauchetière
STEPHEN WILLIAM, & CO., wholesale dry goods, 13 Lemoine cor St. Helen
Stephens Charles, 54 St. Nicholas Tollentin
Stephens G. W., of Perkins & Stephens, 711 Dorchester
Stephens Harrison, 711 Dorchester
STEPHENS J. P., & CO., manufacturers of canvas, twine and shoe thread, Bridport, England; S. H. Thompson, agent, 12 Lemoine
Stephens Jean B., carriagedriver, 184 Amherst
Stephens John, laborer, 15 Bisson
Stephens Romeo H., grain inspector, 59 St. François Xavier, h 287 Peel
STEPHENS SHELDON, advocate, Rivière St. Pierre
Stephens W. C., 20 McTavish
Stephens William, sexton St. Luke's church, 29 Seaton
Stephenson Adam, merchant, bds at 187 Vitré
Sterling George, laborer, 33 Ottawa
STETHEM W. G., bookkeeper at Montreal Type foundry, 16 Latour
Stevens Darwin, millwright, 209 Seigneurs
Stevens J. H., bookkeeper Ottawa hotel, 152 Gt. St. James
Stevens John, policeman, r 11 St. Germain
STEVENS WILLIAM, saddler and harness maker, 46 St. Antoine
STEVENSON ALEXANDER A., of Owler & Stevenson, 64 St. Margaret
Stevenson James, agent, 115 St. Antoine
Stevenson Jas., of Stevenson, Sutherland & Co., 64 St. Margaret
Stevenson John, bookkeeper, 639 St. Lawrence
STEVENSON ROBERT, butcher, 19 Bonsecours market, h 32 Versailles
Stevenson, Sutherland & Co., dry goods, 16 Lemoine
STEWART ALEX., groceries and liquors, 24 Chaboillez sq
Stewart Alfred, tanner, Turgeon, Côteau St. Augustin
Stewart Andrew, laborer, Centre n St. François
Stewart Andrew B., accountant, 17 St. Sacrament, h 11 St. Monique
Stewart Charles E., carpenter, 41 Ottawa
Stewart David, grocer, 195 St. Joseph
Stewart George, laborer, 73 Lagauchetiere
STEWART JAMES, bookkeeper Herald office, St. Catherine cor Guy
Stewart James, grocer, 157 St. Joseph
Stewart James, patent leather manufacturer, St. Ambroise, Côteau St. Augustin
Stewart James, tailor, 519 Dorchester
Stewart John, confectioner, 43 St. George
STEWART JOHN, groceries, wines and liquors, 600 St. Joseph cor Seigneurs
Stewart John, waiter, r 100 Craig
Stewart M., of H. Woodman & Co., 470 William
Stewart McL., Thornberry, Côte St. Catherine
Stewart Mrs. Mary, wid T., 174 St. Lawrence
Stewart P., painter, Congregation n Wellington
Stewart Peter, carpenter, 4 Bellevue row, Congregation
Stewart Robert, accountant, 206 St. Urbain
Stewart William, policeman, r 111 Craig
STEWART WILLIAM J., managing agent for J. T. Hope & Co., 315 St. Paul, h 70 St. Denis
Stirling John, of Stirling, McCall & Co., 93 St. Catherine
STIRLING, McCALL & CO., importers of British and foreign dry goods, 373 St. Paul
Stirrat Robert, of Stirrat & Co., off 162 Prince
STIRRAT & CO., coal, charcoal and wood merchant, 96 Prince
Stockman Andrew H., book agent, r 373 St. Dominique
Stocks Benjamin, furrier, 312 Craig
Stoddart D. R., estate agent, 48 Gt. St. James
Stoddart Miss H. V., boardinghouse, 521 Lagauchetière
Stokes Charles, coachman, Rivière St. Pierre
Stole Antoine, carter, 42 St. Urbain
Stone Francis, painter, bds at 43 Bleury
Stone Joseph, 118 Murray
STONE REV. ALFRED, head master Proprietary college, Durham house, h Monteith 96 Cadieux
STONEHAM & CO., manufacturers of transparent window shades, cloth and wire screens &c., 81 Notre Dame
Stoneham T. F., of Stoneham & Co., bds at Tecumseth terrace, 43 Bleury
Storen Michael, laborer, Farm n Wellington
STORER CHARLES, japanner and bronzer, 594 Craig, h 23 Chenneville. *See Advertisement opposite*
Storey Mrs. Margaret, wid Wm., 49 St. Constant
Storey Mrs. Mary, wid B., grocer, 49 College
Storey William, gardener, 38 Papineau sq
Srachan Alex., baker and confectioner, 3 Lane St James, h 5 Little St. James
Strachan David, baker, 224 St. Lawrence
STRACHAN JAMES, baker, 124 German
Strachan William, clerk, 7 Place d'Armes

LONDON AND LANCASHIRE FIRE AND LIFE INSURANCE COMPANIES

at St. James Street.

ountant, 17 St. Sacra

enter, 41 Ottawa
95 St. Joseph
73 Lagauchetiere
kkeeper Herald office

57 St. Joseph
leather manufacturer
St. Augustin
19 Dorchester
ner, 43 St. George
eries, wines and liquor
gneurs
100 Craig
nan & Co., 470 William
ry, Côte St. Catherin
T., 174 St. Lawrence
gregation n Wellington
ter, 4 Bellevue row

tant, 206 St. Urbain
man, r 111 Craig
J., managing agent f
St. Paul, h 70 St. Den
ng, McCall & Co., 92

& CO., importers
dry goods, 373 St. Pa
at & Co., off 102 Prin
l, charcoal and wo

book agent, r 373 S

r, 312 Craig
agent, 48 Gt. St. Jam
boardinghouse, 521 L

nan, Rivière St. Pierr
2 St. Urbain
bds at 43 Bleury
ay
D, head master Propr
house, h Monteith

anufacturers of trans
cloth and wire scree

neham & Co., bds a
3 Bleury
, Farm n Wellington
japanner and bronz
enneville. *See Ad*

rid Wm., 49 St. Const
B., grocer, 49 Colle
ner, 38 Papineau sq
nd confectioner, 3 L
St. James
224 St. Lawrence
baker, 124 German
k, 7 Place d'Armes

NCE COMPANIES

CHARLES STORER,

JAPANNER,

No. 594 Craig Street, Montreal.

BRONZING, GLAZING, SIGN AND ORNAMENTAL

PAINTING

IN ALL ITS BRANCHES.

C. S. WOULD CALL ATTENTION TO HIS

JAPANNED SIGNS

AN ELEGANT AND DURABLE ARTICLE.

☞ Every description of LETTERING done in the most tasty and durable manner, and at prices to ensure satisfaction.

Tea Urns and Statuettes Rebronzed.

☞ A call most respectfully solicited. ☜

MRS. CATHERINE WALTON'S

Berlin Wool and Fancy Work Depot,

NO. 339 NOTRE DAME STREET,

MONTREAL,

IMPORTER AND DEALER IN

ENGLISH, FRENCH, AND GERMAN FANCY GOODS.

ESTABLISHED 1844.

MONTREAL

JOHN LOVELL,

BOOK AND JOB PRINTER

AND

BLANK 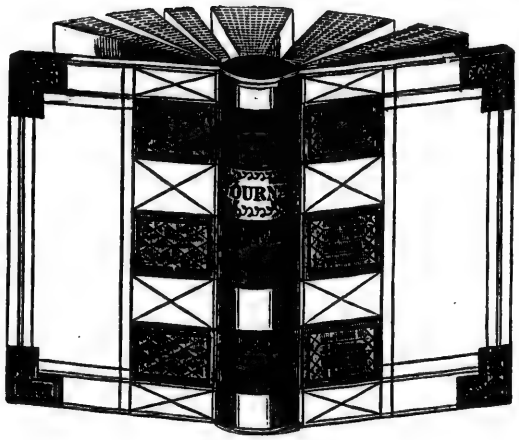 BOOK

MANUFACTURER,

ST. NICHOLAS STREET,

MONTREAL.

R. CAMPBELL & Co., Carpet, Oil Cloth and Curtain Warehouse, 101 Great St. James Street.

STRATTON F. C., general freight agent G. T. R., 3 St. Janvier
Stratton John laborer, 17 Brock
STREET JOHN, manufacturing jeweller, 568 Craig
Street Joshua, shoemaker, 5 College
Strohmeyer John, furrier, 230 St. Constant
Stroud William D., broker, 409 Dorchester
Struthers James, customs, 980 St. Catherine
Stuart Charles, cashier, 700 Lagauchetière
Stuart Ernest H., notary public, 60 Little St. James, h 262 St. Antoine
Stuart George, wines, 264 St. Paul
STUART HENRY, Q.C., advocate, 8 St. Thérèse, h 263 St. Antoine
Stuart John, conductor G. T. R., Condé
Stuart Jas., oil factory, 416 Panet, h 388 Panet
STUART JOHN, cordwood dealer, 426 St. Joseph, h 38 Aqueduct
Stuart Richard H., purveyor, 173 Amherst
STUART ROBERT, assistant locker Custom house, 219 Visitation
Stuart Robert, laborer, r 202 William
Stuart Thomas, laborer, 81 Dufresne
STUART WILLIAM, plumber and gasfitter, 706 Craig
STUART WILLIAM W., commission merchant, 4 Pratt place, 98 Champ de Mars
Studd Thomas, blacksmith, Congregation
Stye Francis, stonecutter, 437 St. Nicholas Tollentin
SUGAR REFINERY, J. Redpath & Son, proprietors, St. Gabriel locks, office Royal Insurance buildings, 2 Common
Sullivan David, laborer, 159 Dalhousie
Sullivan Florence, laborer, 21 Kempt
Sullivan James, laborer, 261 William
Sullivan John, carter, 52 Barré
Sullivan John, laborer, 91 McCord
Sullivan John, policeman, 120 Beaudry
SULLIVAN JOHN, Royal military saloon, 38 St. Paul
Sullivan Mrs., wid Mary, 456 Dorchester
Sullivan Mrs. Honora, wid J., 302 William
Sullivan Mrs. Margaret, wid J., 3 Anderson
Sullivan Mrs. Mary, wid P., r 302 William
Sullivan Patrick, carter, 168 Ann
Sullivan Patrick, laborer, 173 McCord
Sullivan Peter, carter, 26 Durham
SULLIVAN REV. EDWARD, A.B., ch of England, assistant minister St. George's church, 22 St. Monique
Sullivan Thomas, laborer, 132 Ottawa
Sullivan Timothy, laborer, Island n Centre
Sullivan Timothy, waiter, 131 St. Bonaventure
Summerhayes Miss C., fancywork, 206 Bleury
Summers Geo., engineer, 201 Fortification lane
Summers John, tailor, 469 St. Mary
SUPERINTENDENT OF EDUCATION, hon. P. J. O. Chauveau, old Government house, 136 Notre Dame
SUPERIOR COURT, Court house, Notre Dame
Sureau Charles, mason, 88 Amherst
Surgeon Daniel, boilermaker, Wellington n Magdalen
Surgeon Samuel, plasterer, r 11 St. Germain
Surprénant Joseph, joiner, 4 Contant
Surprénant Moïse, carpenter, 27 St. Adolphus
Sutherland A., grocer, 690 St. Catherine
Sutherland A. C., of Stevenson, Sutherland & Co., 25 McGill College av
Sutherland C., machinist, 216 Papineau road
Sutherland Charles H., engineer, 142 Vitré
Sutherland Frederick, carpenter, 133 Dalhousie
SUTHERLAND JAMES, of Robert Weir & Co., 41 Gt. St. James
Sutherland J. Burt, of A. Laurie & Co., St. Margaret
Sutherland James, stationer, 98 Cadieux
Sutherland Lundy, pensioner, r 72 Shannon
Sutherland Mrs. Josephte w J., r 216 Papineau
Sutherland Mrs. Mary, wid J., 68 St. Margaret
Sutherland Robert, clerk, 142 Dalhousie
Sutherland Robert, clerk, 89 Ottawa
SUTHERLAND ROBERT, collector and deliverer of circulars, &c., 69 St. Elizabeth
Sutherland Wm., laborer, St. Patrick n Island
SUTHERLAND WILLIAM, M.D., physician and surgeon, 667 Dorchester cor Hanover
Swail Henry, farmer, Côte des Neiges
Swain Gédéon, conductor G.T.R., 437 William
Swain H., of Henry & Swain, 17 St. Lawrence
SWAIN HENRY, tobacconist and dealer in fancy pipes, 17 St. Lawrence
Swale John, carpenter, 96 St Elizabeth
Swales capt. Harwood, 99 St. Janvier
Swallow Robert, trader, 166 Amherst
Swallowell James, furrier, 26 Gain
Swan Archibald, clerk, 85 Cathcart
Swan John, cooper, 87 Wellington
Swan P., carpenter, Manufacturers n Seigneurs
SWANSTON JOHN, director Bank of Montreal, 56 Cathcart
Swanston John T., clerk, 112 St. Lawrence
Sweeney Anthony, shoemaker, Tannery west
Sweeney Daniel, tailor, 107 St. George
Sweeney James, laborer, St. Henry, Tannery w
Sweeney Miles, grocer, 92 Bleury
Sweeney Mrs. Catherine, wid T., 330 Amherst
Sweeney Mrs. Margaret, wid P., 42 St. Henry
Sweeny Bernard, laborer, 140 McCord
Sweeny C., sugarboiler, Manufacturers n Island
Sweeny John, laborer, 47 Kempt
Sweeny Mrs., 34 City Councillors
Sweeny Patrick, laborer, 328 Amherst
Sweet Arthur P., photographer, 449 Notre Dame, h Lagauchetière
SWEET WILLIAM, painter, plumber and glazier, 8 St. Radegonde, h 570 Lagauchetière
Swessinger John, 369 St. Dominique
Swift John F., professor of languages, 2 Basin
SWINBURN GEORGE, veterinary surgeon and horseshoer, 12 St. Urbain, h 16 St. Urbain. *See Advertisement*

Branch Office, 104 St. Frs. Xavier Street, Simpson & Bethune, General Agents.

R. CAMPBELL & Co., Carpet, Oil Cloth and Curtain Warehouse, 101 Great St James Street.

Switzer Mrs. Maria, wid, 387 Lagauchetière
Sykes S. F., 190 Ann
Sylvain Joseph, laborer, 45 Labelle
Sylvestre Charles, shoemaker, 18 Jean Baptiste, St. J. Bte. village
Sylvestre Guil., carpenter, r 245 St. Dominique
Sylvestre J. Bte. X., bookkeeper, 108 Inspector
Sylvestre Louis M., bailiff, 508 St. Catherine
Sym Hugh, machinist, 290 Seigneurs
SYMINGTON THOMAS, agent for John Shedden, office 88 McGill, h Lower Lachine road
Symmers Alex., Place d'Armes hill, cor Craig
Symmons S., baggageman G. T R., 5 Cemetery
Taafe John, restaurant, 42 Inspector
TABB HORATIO NELSON, & CO., gold and silver electroplating, plumbers furnishings, carriage trimmings, 683 Craig. *See Advertisement*
TABB S. S., bricklayer and contractor, 371 St. Lawrence
TABB & THOMPSON, builders hardware, and general housefurnishing goods, plated ware, &c., 462 Notre Dame
Tabb W. R., of Tabb & Thompson, 2 McGill College av
TAFT ANDREW B., architect, 7 Tecumseth terrace, 49 Bleury
Taggart Miss Harriet, 71 German
Taggart Paul, carter, r 84 Colborne
Tailfer Jérémie, trader, Tannery west
Taillon André, mason, 679 St. Lawrence
Taissant Edmond, laborer, Tannery west
TAIT DAVID, law stamp manager, Court house, Notre Dame
Tait John, clerk, 168 St. Dominique
Tait Mrs. Mary Ann, wid H., 190 St. Constant
TAIT WILLIAM, farmer, Côte des Neiges
Talbot William, Tannery west
Talger John, shoemaker, 406 Lagauchetière
Talham Eugène, grocer, 63 Versailles
TALLET REV. M., Cadieux, Côte St. Louis
Talmy Murdoch, joiner, 115 St. Urbain
TAMBAREAU REV. DAMIEN, bursar St. James R. C. church, 473 St. Catherine
Tandy James, foreman G. T. R., Congregation n Wellington
Taney Bernard, laborer, r 139 College
Tanguay H., shoemaker, 400 St. Nicholas Tol
Tanguay Rémi, painter, 313 Seigneurs
Tanner Mrs. Ellen, wid John, 89 Amherst
TANNER REV. JOHN E., pastor French Presbyterian church, Dorchester, h 23 Berthelet
Tansey Ber., London house, 411 Commissioners
Tansey Dennis, fitter, Centre n Montmorenci
Tansey James, carter, 236 Panet
Tansey P., wood merchant, 165 Lagauchetière
Tansey Patrick, Centre n Guy
Tansey Timothy, trader, 53 Amherst
Tardie Eusèbe, tanner, r 219 Lagauchetière
Tardif Zoël, tinsmith, 429 St. Catherine
Tardis Dieudonné, boatman, St. Augustin, Côteau St. Augustin
Tardis Louis, distiller, Hochelaga
Tardis P., carpenter, 324 St. Nicholas Tollen
Tardis Pierre, laborer, 98 Lagauchetière
Tardy François, cabinetmaker, 118 Durham
Tardy Joël, joiner, 95 Sydenham
Tarlton J., chandler, 37 St. Nicholas Tollen
Tarlton John, laborer, 2 Sebastopol
Tassé Mrs. Eliz., dressmaker, 47 St. George
TASSIE MRS. JANE, wid John, midwife, Jurors
Tate Arch., laborer, 5 St. Nicholas Tollenti
Tate capt. George, of Tate, Power & Co., Wellington, Point St. Charles
Tate Edward, laborer, r 45 Colborne
Tate Miss Jane, 16 Bonsecours
TATE MRS. AND THE MISSES, preparato school for young ladies, 974 St. Catherine
Tate Mrs. Jane, wid Richard, 129 St. Alexand
TATE, POWER & CO., graving docks a shipyard, south side Canal, Point St. Char
TATE REV. F. B., church of England, 9 St. Catherine
Tattersall Thomas, laborer, 15 Sebastopol
Tattersall's auction mart, James M. Jones, pr prietor, 66 Gt. St. James
Tavernier Dr. L. F., 10 St. Lawrence
Tavernier Jean, laborer, 7 Durham
Tavernier Jules, trader, 269 St. Mary
Taylor A., laborer, Manufacturers n Seigneu
Taylor Alexander, bookkeeper, 43 Colborne
TAYLOR ARCHIBALD D., civil engine Côte St. Antoine
TAYLOR BROTHERS, brokers, mercha bankers, and agents for Home and Colon Insurance Co., 15 Merchants exchange, St. Sacrament
Taylor D., of Brims & Taylor, 130 St. George
TAYLOR EDWARD T., manager Bank Upper Canada, 125 Gt. St. James
TAYLOR HUGH, advocate, 2 Toupin's bui ing, Place d'Armes, h 11 Panet
Taylor Isaac, carter, 44 St. Margaret
Taylor James W., of Taylor Brothers, Côte Antoine
Taylor John, clerk, 163 St. Elizabeth
Taylor John, clerk G.T.R., 623 St. Catherin
Taylor Louis, laborer, 365 Wellington
Taylor Mrs. Barbara, wid W., 41 St. David
Taylor Mrs. Christina, wid D., 22 St. Henry
Taylor Patrick, laborer, 351 William
Taylor Patrick, tailor, 20 Cemetery
Taylor Reuben H., of G. Winks & Co., Sherbrooke
TAYLOR REV. WILLIAM, D.D., minis Canada Presbyterian ch., 541 Lagauchetiè
TAYLOR ROBERT, brewer, 338 St. La rence, h 533 Sherbrooke cor St. Lawrence
Taylor Robert, laborer, Farm n Wellington
TAYLOR THOMAS M., of Taylor Brothe 161 Drummond
Taylor Wm., baggagemaster G.T.R., Brewste
Taylor William, engineer, 157 Papineau road

LONDON AND LANCASHIRE FIRE AND LIFE INSURANCE COMPANIES,

R. CAMPBELL & Co., Carpet, Oil Cloth and Curtain Warehouse, 101 Great St. James Street.

Taylor William, plasterer, 255 St. Urbain
Taylor William, trader, 25 Durham
Taylor Wm. F., water police, 52 Ottawa
Taylor William H., M.D., 13 Bleury
Team John, baker, 158 St. Maurice
Tarnouth Richard, fishdealer, 121 Beaudry
Teasel Osborne D., drain pipe manufacturer, 70 Grey Nun, h Rivière St. Pierre
Teagher John, blacksmith, 93 St. Patrick
TEES D. & J., cabinetmakers and undertakers, 156 Great St. James, factory St. Gabriel locks. *See Advertisement*
Tees David, 129 McCord
Tees John, grocer, 361 St. Joseph
Tees Joseph, cabinetmaker, 31 Murray
Telfer Thomas John, collector, 163 Amherst
Tellier Antoine, clerk, 10 Vitré
Tellier Mrs. C., wid Gilbert, 59 St. Elizabeth
Tellier Olivier, mason, 184 Dorchester
Tellier T., huckster, 42 St. Lawrence market
Tellier Timothée, grocer, 116 German
Telmosse Joachim, baker, 98 Sydenham
Telmosse Louis, carter, German n St. Catherine
Telmosse Louis Wilfred, bookkeeper, German n St. Catherine
Telmosse Miss J., schoolteacher, 96 Sydenham
Tempest John, 2 Dunedin place, 58 University
Tempest Wm. S., of Elliott & Co., 10 University
Templeton George, bds at St. Lawrence hall, 31 Gt. St. James
Tempory Matthew, laborer, 129 Dufresne
Tenant Mrs. Lucy, wid Paschal, 103 Versailles
Tendurin François, laborer, 7 Mondelet
TERRAPIN RESTAURANT, J. & W. Carlisle, proprietor, Crystal block, 289 Notre Dame
Terreit Miss Maria, dressmaker, 106 Bleury
TERRILL JOHN, hatter, 85 Fortification lane, h 111 Beaudry
Terroux Aimé, broommaker, 30 St. Henry
TERROUX C. A., dep. prothonotary, 306 Craig
Terroux Mrs. Léocadie, wid J., 6 St. Dominique
Terroux Robert, bank clerk, 31 Perthius
Tessier Albert, shoemaker, 98 St. Constant
Tessier Amable, shoemaker, Cadieux, St. J. Bte. village
Tessier Antoine Lavigne, stonecutter, German n Ontario
Tessier dit Lavigne Joseph, shoemaker, 118 Lagauchetière
Tessier Ed., cooper, bds at 508 St. Catherine
Tessier François, laborer, r 20 Durham
Tessier François, shoemaker, 98 St. Constant
Tessier François Xavier, cooper, 108 St. Denis
Tessier Frédéric, shoemaker, 107 Cadieux, St. J. Bte. village
Tessier Jacques, laborer, 13 Amherst
Tessier Joseph, butcher, Bonsecours market, h St. Claude
TESSIER JOSEPH, saloon, 5 St. Claude
TESSIER LÉANDRE WILFRED, accountant, City Water works, 47 St. André
Tessier M., messenger, 93 St. Nich. Tollentin
Tessier Mathias, carpenter, 301 St. Catherine
Tessier Michel, shoemaker, 282 Sanguinet
TESSIER MICHEL, & CO., boot and shoe makers, 353 St. Joseph
Tessier Mrs. J., wid J. B., 113 St. Charles Borromée
Tessier Narcisse, shoemaker, 353 St. Joseph
Tessier Onésime, teacher, 171 St. Elizabeth
Tessier Paul, 356 St. Joseph
Tester James W., clerk, 146 Murray
Tester Thomas, customs officer, 146 Murray
TETREAULT REV. HUBERT, Wesleyan missionary, 185 Fortification lane
Tétu John Louis, secretary police, 18 Barclay
Tétu William, editor, 27 Latour
Teulon Henry, bookkeeper, 241 St. Urbain
Thackeray John, ginger beer, 94 Colborne av
Thail Hiram Joseph, carver, Côte St. Catherine
Thain Louis A., measurer, 19 St. Urbain
Thatcher James, 88 St. Dominique
THAYER DR. L. O., physician and surgeon, oculist and aurist, 235 Notre Dame
THAYER JESSE, jun., importer of straw goods and general commission merchant, 540 St. Paul, h 480 Seigneurs
Theamins Edward, tinsmith, 159 St. André
THEATRE ROYAL, J. W. Buckland, lessee, 19 Cotté
Théorin Joseph, carter, 64 Barré
Thériault Antoine G., clerk, 176 Dorchester
Thériault Azarie, clerk, 198 St. George
Thériault Eloi, grocer, 23 St. Félix
Thériault Eugène, bricklayer, 110 Beaudry
Thériault Frs., carpenter, 489 St. Joseph
THÉRIAULT FRANÇOIS D., M.D., physician and surgeon, 87 Visitation cor Dorchester
Thériault Ignace, gardener, Côte des Neiges
Thériault Joseph, blacksmith, 88 St. Félix
Thériault Moïse, bricklayer, 435 St. Catherine
Thériault Mrs. Frs., tailoress, 489 St. Joseph
Thériault Placide, clerk, 198 St. George
Thériault Victor, joiner, 80 Bleury
Thériault Vincent, joiner, 78 Bleury
Thériault Vital, tailor, 198 St. George
Thérien Calixte, joiner, 242 Mignonne
Thérien Charles, laborer, 24 Rolland lane
Thérien François, laborer, 366 Ontario
Thérien Gilbert, carriagedriver, 13 Amherst
Thérien Isaïe, carpenter, 524 St. Bonaventure
Thérien Jean, trader, 188 Montcalm
Thérien, Joseph, watercarrier, Cadieux, St. J. Bte. village
Thérien Joseph T., foreman, 130 St. Urbain
Thérien L. C., corporation bailiff, 520 St. Catherine n St. Denis
Thérien Laurent, carter, 27 St. Mary
Thérien Louis, broommaker, 127 Sanguinet
Thérien Louis, Grégoire, shoemaker, 356 St. Nicholas Tollentin
Thérien Luc, laborer, Basin west
Thérien Ménasippe, shoemaker, 64 Fullum
Thérien Moïse, trader, 586 St. Mary

Branch Office, 104 St. Frs. Xavier Street, Simpson & Bethune, General Agents.

R. CAMPBELL & Co., Carpet, Oil Cloth and Curtain Warehouse, 101 Great St. James Street.

Thérien Mrs. Rosalie, wid Jacques, seamstress, Papineau road n Ontario
Thérien Pierre, shoemaker, St. Dominique, St. J. Bte. village
Thérien T., blacksmith, 231 St. Constant
Thérien X., blacksmith, 218 St. Chs. Borromée
Thibaudeau Eusèbe, joiner, 97 Barré
THIBAUDEAU HON. ISIDORE, M.L.C., of Thomas, Thibaudeau & Co., resides in Quebec
Thibaudeau Jean, guardian Seminary building, 327 Notre Dame
Thibaudeau Narcisse, laborer, 137 Wolfe
THIBAUDEAU ONÉSIME, boot and shoe maker, 172 Notre Dame, h 58 St. Hubert
Thibaudeau Onésime, shoes, 91 St. Lawrence
Thibaudeau Misses Louise & Perpétué, seamstresses, 19 Little St. James
Thibault Alexandre, shoemaker, Côte St. Louis
Thibault Charles, quarryman, Tannery west
Thibault Charles, shoemaker, 215 Visitation
Thibault dit Leveille, carter, St. Lawrence, St. J. Bte. village
Thibault François, tanner, Bourget, Côteau St. Augustin
Thibault Jean, joiner, 15 Visitation
Thibault Joseph, blacksmith, 110 St. Lawrence, St. J. Bte. village
Thibault Joseph, carter, 663 St. Lawrence
Thibault Louis, clerk, 55 St. Dominique
Thibault Michel, joiner, 5 Contant
Thibault Pierre, laborer, 326 Amherst
Thingham Charles, shovel factory, Côte St. Paul
Thivierge Bazile, laborer, 254 Seigneurs
Thivierge H., joiner, 338 Seigneurs
Thivierge Joseph, clerk, 181 St. Urbain
Thivierge M., boots and shoes, 251 Notre Dame
Thomas Alphonse, joiner, 87 St. Maurice
Thomas Antoine, painter, 163 German
Thomas A. J., of McDonald & Co., 47 Aylmer
Thomas Augustin, laborer, 2 Voltigeurs
Thomas Baptiste, stonecutter, 269 Visitation
Thomas C. P., of C. H. & W. Thomas, 201 Bleury
THOMAS C. P. & W., architects, 25 Gt. St. James
Thomas Charles A., clerk, 32 St. Elizabeth
Thomas Chs., confectioner, 240 St. Lawrence
Thomas David, messenger, 131 Wolfe
Thomas Ferdinand, laborer, 98 Durham
Thomas François, cook, 9 Hermine
THOMAS HENRY, of Thomas, Thibaudeau & Co., Carleton lodge, 83 Simpson
Thomas James, painter, 83 St. Hubert
THOMAS JAMES, saloon, 93 Wellington
Thomas James, sen., pianomaker, 10 Montcalm
Thomas Jean, baker, 9 Mignonne
Thomas John, pianoforte maker, 25 St. Philip
Thomas John, whitewasher, 14 St. Sophie
Thomas Joseph, butcher, B St. Lawrence market, h 184 St. Lawrence
Thomas Joseph, painter, St. J. Bte. village
Thomas Miss E., dressmaker, 748 St. Catherine
Thomas lieut. James, 30th regt., 27 St. Hub
Thomas Mrs. C., w Frank, laundress, 790 Cr
THOMAS RICHARD, 67 St. St. James, h St. Alexander
Thomas Richard, painter, 122 Wolfe
THOMAS, THIBAUDEAU & CO., dry go wholesale, 324 to 326 St. Paul, and Commissioners
Thomas Thomas, iron worker, Athol
Thomas W., Commissariat Staff corps, 51 Nicholas Tollentin
Thomas William, 119 St. Hubert
Thomas William, of C. P. & W. Thomas, Bleury
Thomas William, gasfitter, 18 Sebastopol
Thomas William, laborer, 174 St. Urbain
Thomas Zephirin, bricklayer, 305 Mignonne
Thomas Zephirin, stonecutter, 271 Visitatio
THOMPSON B. & S. H., agents for Cha Bros. & Co., glass manufacturers, Birmi ham, 12 Lemoine
Thompson E. Douglas, clerk, 19 German
Thompson Edward, of Tabb & Thompson, Lagauchetière
Thompson Edward, laborer, 377 William
THOMPSON EDWARD D., boots and sh wholsale and retail, 222 Notre Dame, h German
Thompson George, laborer, 64 Colborne
Thompson George, laborer, 213 Mary
Thompson George, salesman, 291 Peel
Thompson Harland, farmer, Côte St. Louis
Thompson J. L., 16 St. Lawrence, St. J. Bte.
Thompson James, carter, 178 St. Bonavent
Thompson John, 416 St. Catherine
Thompson John, engineer, 549 William
THOMPSON JOHN, horseshoer and bl smith, 98 St. Lawrence, h 61 St. Cha Borromée
THOMPSON JOHN, grocer, wine and sp merchant, 204 and 206 St. Paul, h Jam place, 25 German
Thompson Mrs., wid Bridget, 8 Busby lane
Thompson Mrs., wid Peter, provisions, 68 Ignace
Thompson Mrs. H. G., 455 Sherbrooke
Thompson Mrs. Hannah, wid Peter, grocer, Lagauchetière
Thompson Mrs. Sophia, wid John, 175 Ger
THOMPSON, MURRAY & CO., general m chants, 42 St. Sacrament
Thompson R., blacksmith, 6 Little St. Jam
THOMPSON ROBERT, M.D., physician surgeon, 417 Craig
Thompson S. H., of B. & S. H. Thompson, Dorchester
Thompson William, cabinetmaker, Congr tion n Wellington
Thompson William, farmer, Long Point
Thompson William, grocer, Hochelaga
Thompson Wm., machinist, 99 St. Alexand
Thompson William B., sailmaker, 67 Duke

LONDON AND LANCASHIRE FIRE AND LIFE INSURANCE COMPANIES

th regt., 27 St. Hub
k, laundress, 790 C
7 St. St. James, h

r, 122 Wolfe
AU & CO., dry go
26 St. Paul, and

orker, Athol
riat Staff corps, 51

t. Hubert
P. & W. Thomas,

ter, 18 Sebastopol
er, 174 St. Urbain
layer, 305 Mignonne
cutter, 271 Visitatio
H., agents for Cha
anufacturers, Birmi

clerk, 19 German
Tabb & Thompson,

orer, 377 William
D D., boots and sh
222 Notre Dame, h

rer, 64 Colborne
rer, 213 Mary
sman, 291 Peel
mer, Côte St. Louis
Lawrence, St. J. Bte.
r, 178 St. Bonavent
t. Catherine
er, 549 William
horseshoer and bl
nce, h 61 St. Cha

rocer, wine and sp
06 St. Paul, h Jam

idget, 8 Busby lane
ter, provisions, 68

55 Sherbrooke
, wid Peter, grocer,

wid John, 175 Ger
& CO., general m
ent
h, 6 Little St. Jam
M.D., physician

S. H. Thompson,

inetmaker, Congr

er, Long Point
er, Hochelaga
st, 99 St. Alexand
ailmaker, 67 Duke

CE COMPANIES

J. CAMPBELL & Co., Carpet, Oil Cloth and Curtain Warehouse, 101 Great St. James Street.

mpson William H., of Thompson, Murray & Co., 13 Burnside place, cor University
omson Alexander, carpenter, 217 St. George
HOMSON CLAXTON & CO, wholesale dry goods merchants, 388 and 390 St. Paul
HOMSON JAMES, cabinetmaker and upholsterer, 129 Gt. St. James, h 29 Latour
omson James, clerk, 402 Dorchester
omson John, merchant, 261 St. George
omson Johnson, Cathcart place, 20 Cathcart
HOMSON JOSEPH N., merchant tailor, Place d'Armes cor Little St. James, h Hochelaga
omson Malcolm, bookkeeper, 261 St. George
omson Miss Marg., staymaker, 26 St. Antoine
omson Mrs. A., Cathcart place, 22 Cathcart
omson Mrs. Barbara, wid James, 24 Cathcart
HOMSON ROBERT, blacksmith and engineer, 127 Notre Dame, h 6 Little St James
omson Thomas M., of Thomson, Claxton & Co., 1076 St. Catherine
HORBAHN CARL, professor of music, 25 St. Alexander
HORBURN GEORGE, storekeeper G. T. R., 319 St. Antoine
orburn J., storeman G. T. R., 123 Magdalen
orober Richard, shoemaker, 127 Vitré
ornburn George, 121 Amherst
HORNE CHARLES T., railway supplies, and manufacturers agent, 96 St. François Xavier, bds at 964 St. Catherine
ornley William, farmer, Rivière St. Pierre
hornton Charles, clerk, bds at 73 St. Urbain
ornton Edward, of E. Thornton & Co., 37 Victoria sq
HORNTON E., & CO., Victoria musical repository, 3 Victoria building, 36 Victoria sq
ornton James, carter, 486 William
ornton John, grocer, 483 St. Lawrence
ornton Peter, carter, 238 William
orpe Benjamin, sexton, 111 Lagauchetière
orpe Richard, boilermaker, 115 Magdalen
ouin F., laborer, Colborne av, ab Sherbrooke
ouin Jean Bte., carpenter, 32 Visitation
ouin Jean Bte., laborer, 157 Beaudry
ouin Joseph, bricklayer, 68 Beaudry
ouin L., laborer, Colborne av, ab Sherbrooke
ouin Léon, carpenter, 10 Joachim lane
ouin Octave, laborer, 94 Durham
ouin Ovide, trader, 77 Montcalm
rall Erastus, furrier, 28 Inspector
urber Alexander, of Alex. Thurber & Co., 82 St. Denis, and Longueuil
HURBER ALEXANDER, & CO., wholesale grocers, 504 and 506 St. Paul
urber Mrs. E., wid Campbell, Hochelaga
urlow William, engineer, 67 Prince
urston Isaac D., shoemaker, 119 St. Antoine
urston J. C., lumberdealer, 134 St. Elizabeth
yer Benjamin, storeman, 15 Hermine
ckel Peter, machinist, 77 Guy n Richardson
dcombe Mrs. Matilda, wid James, boarding house, 101 Duke

Tidmarsh Samuel, customs clerk, 112 King
Tiendienois dit Gadbois O., butcher, 54 Panet
Tierney Bernard, laborer, Petite Côte
Tierney Henry, tailor, 117 St. George
Tierney Hugh, laborer, 11 St. David lane
Tierney James, laborer, 176 Ottawa
TIERNEY JOHN, general groceries and liquor store, 498 William
Tierney Michael, laborer, Etienne n Wellington
Tierney Peter, farmer, Côte St. Louis
Tierney William, maltster, 152 Duke
TIFFIN HENRY, groceries, wines and liquors, 580 St. Mary
Tiffin Henry, of J. Tiffin & Sons, 88 Union av
Tiffin Joseph, Long Point
Tiffin Joseph, jun., of Joseph Tiffin & Sons, 88 Union av
Tiffin Joseph, sen., of Joseph Tiffin & Sons, 88 Union av
TIFFIN JOSEPH, & SONS, importers of groceries, wines, liquors, &c., wholesale, 318, 320 and 322 St. Paul, and 259 Commissioners
Tiffin T., of Thomas Tiffin & Co., 1 Dorchester terrace, 89 St. Constant
TIFFIN THOMAS, & CO., grocers, wine and spirit merchants, 212 and 214 St. Paul, and 169 and 171 Commissioners
Tighe Henry, 130 Murray
Tilbury George, hardware, 382 St. Dominique
Tilman Leopold, French flowers, 8 Tecumseth terrace, 51 Bleury
Timmons Mrs. Leonore, wid Noël, seamstress, 336 St. Catherine
Tindall Thomas, paperhanger, 114 St. Lawrence
Tinelle Joseph, laborer, 69 Durham
Tinguy Stephen, storeman, 71 St. Philip
Tinning J., farmer, Papineau road n Tollgate
Tinsley Thomas, roofer, 19 Blache lane
Tisdale John, laborer, 255 St. Mary
Tisdale M., clerk, bds at 522 Craig
Tison Benjamin, joiner, 363 Lagauchetière
Tison Guillaume, joiner, r 121 Vitré
Tison J. Bte., carriagemaker, 87 Mountain
TISON JEAN BAPTISTE, architect and measurer, 423 Lagauchetière
Tivington Thomas, baker, 95 Kempt
Tobin Mrs., wid John M., 12 Mayor
Toby Joseph, agent, 46 St. André
Tock Parish, druggist, 14 Busby lane
Todd Chas., laborer, Cadieux, St. J. Bte. village
Todd Dr. R., surgeon, 60th Rifles, Guy n St. Catherine
Todd Thomas, boilermaker, 102 Prince
Todd William, storeman, r 114 Nazareth
Tolland Charles, laborer, 175 Wellington
Tolland James, of Dwyer & Tolland, 95 Fortification lane
Tolland James, laborer, 112 St. Martin
TOMKINS M. M., baker and grocer, flour and grain store, 209 and 213 St. Lawrence
Tomkins Mrs. Elizabeth, wid M., 117 St. George
Tomlinson Robert M., clerk, 83 Bleury

Branch Office, 104 St. Frs. Xavier Street, Simpson & Bethune, General Agents.

R. CAMPBELL & Co., Carpet, Oil Cloth and Curtain Warehouse, 101 Great St. James Street.

Tomskay Joseph, missionary, 175 St. Lawrence
Tone Bernard, teacher, St. Patrick n Island
TONER JAMES, groceries, wines and liquors, 68 St. Dominique, h 64 St. Dominique
Tooke Geo., customs, St. Lawrence n Tollgate
Tooke John T. McGill, bookkeeper, 68 Aylmer
Tooke Thomas, clerk, 68 Aylmer
Toomey John, painter, Centre n Wellington
Tooner M., quartermaster, 30th regt., 32 Panet
Topley Mrs. A. D., wid J., 132 Great St. James
Torrance David, of David Torrance & Co., 230 Drummond
TORRANCE DAVID, & CO., importers of teas, and general merchants, 507 St. Paul
TORRANCE FREDERICK W., of Torrance & Morris, 13 Bellevue terrace, 947 Dorchester
Torrance James, of James Torrance & Co., 4 Portland place, 238 St. Antoine
TORRANCE JAMES, & CO., general merchants, 27 St. Sacrament
TORRANCE JOHN, St. Antoine hall, 218 St. Antoine
Torrance John, jun., of David Torrance & Co., 1 Beaver hall sq
TORRANCE & MORRIS, advocates, 59 Little St. James
Torrance Mrs. C., wid M., 274 St. Constant
TORRINGTON FREDERICK HERBERT, professor of music, 8 Balmoral
Tostevin Bazile, joiner, 577 Lagauchetière
TOUCHER JOHN E., hat, cap and fur manufacturer, 158 Great St. James n McGill, h 117 College. *See Advertisement*
TOUCHET & BARRÉ, general dry goods, 92 St. Lawrence
Touchet Joseph, blacksmith, 10 Mountain, h 436 St. Joseph
Touchet L. D., of Touchet & Barré, 90 St. Lawrence
Touchet Léon, laborer, 11 Mignonne
Touchet Mrs., bonnet cleaner, 436 St. Joseph
Tough Andrew, blacksmith, 147 Richmond
Toupin Alexis, farmer, Long Point
Toupin Camille, carpenter, St. Augustin, Côteau St Augustin
Toupin Félix, tavern, Long Point
Toupin Louis, 569 St. Catherine
TOUPIN REV. JOSEPH, priest, St. Patrick's church, 92 St. Alexander
Tourangeau Xavier, laborer, 291 St. Dominique
Tourban H., butcher, German n St. Catherine
Tournebon Henry, baker, 78 Papineau road
Tourouu C., shoemaker, St. Henry, Tannery w
TOURVILLE CHARLES, manufacturer of boots and shoes, 99 St. Lawrence
Tourville Charles, shoemaker, 214 Montcalm
TOURVILLE, GAUTHIER & CO., general commission merchants and grain dealers, cor Commissioners and St. Sulpice
Tourville H., joiner, St. Philippe, Tannery west
Tourville Louis, of Tourville, Gauthier & Co., 86 St. Denis
Tourville Magloire, shoemaker, 91 Campeau
Tourville Magl., shoemaker, 589 St. Dominiq
Tourville Médard, carpenter, 21 German, St. Bte. village
Tourville Mrs. E., wid Louis, 187 St. Nicho Tollentin
Tourville Mrs. Louise, wid M., fruit, 523 Cr
Tourville Prospère, carpenter, George Hypoli St. J. Bte. village
TOWN MAJOR'S OFFICE, captain J. Po town major, 102 Notre Dame
Townsend Fred. E., clerk, Plateau n St. Geor
Townsend Wm., clerk, Plateau n St. Georg
TOWNSEND WILLIAM A., watchmaker a jeweller, 321 Notre Dame, h 5 Plateau
Townsney James, foreman, Tannery west
Tracey Edward, bootcutter, 35 Recollet
Tracey Miss Ann, dressmaker, 159 Vitré
Tracey Patrick, laborer, 147 Kempt
TRACT DEPOSITORY, J. Milne, agent, 1 Gt. St. James
Tracy Alexander B., of Jaques, Tracy & C 171 Nazareth
Tracy John, carter, 104 Papineau road
Tracy Martin, grocer, cor Ottawa and McC
Tracy Mrs. Elizabeth, wid Wm., 159 Vitré
Tracy Mrs. M., wid T., laundress, 47 St. Fé
Tracy Thomas, storekeeper commissariat d partment, 119 Duke
TRADE REVIEW, W. B. Cordier & Co., pu lishers; John Lovell, printer, 123 St. Nicho
Trainer James, laborer, r 124 Barré
Trainer James, laborer, 124 Murray
Trainer James, storeman, 60 Chaboilles
Trainer John, laborer, 16 Eleanor
Trainer John, laborer, 72 Wolfe
Trainer John, shoemaker, 55 Berthelet
Trainer Patrick, carriagepainter, 75 St. Char Borromée
Tramblé James, laborer, 31 Aylmer
TRANCHEMONTAGNE J. G., grain and lu ber dealer, broker and commission merchan 5 Common, h 393 Dorchester
Trannwaser Ferdinand, working goldsmi 270 Notre Dame, bds at 50 College
TRANSCRIPT, MONTREAL: annual subscr tion to daily $5; tri-weekly $3; weekly Gibson & McGrath, proprietors and publi ers; John Lovell, printer, 23 and 25 Nicholas. *See Advertisement, page* 12
TRAQUAIR P. J., manufacturer of bon fronts, 24 St. Alexis cor Notre Dame
Travers capt., 60th Rifles, 92 Champ de Mar
Travers Frederick L., of Haldimand & Trave bds at 522 Craig
Tredsley Joseph, polisher, 3 Sebastopol
Tremblay Alexandre, carter, 415 St. Joseph
Tremblay Alfred, tinsmith, r 157 College
Tremblay John, printer, 15 Montcalm
Tremblay J. Bte., baggageman, St. Margar Tannery west
Tremblay Jos., blockmaker, 419 Lagauchetiè

LONDON AND LANCASHIRE FIRE AND LIFE INSURANCE COMPANIES.

R. CAMPBELL & Co., Carpet, Oil Cloth and Curtain Warehouse, 101 Great St. James Street.

Tremblay Louis, carter, 415 St. Joseph
Tremblay Maxime, blacksmith, 8 Voltigeurs
Tremean Mrs. Louise, huckster, 7 St. Lawrence market
Trémoulé Joseph, bricklayer, 272 Panet
Trempe Charles, saddler, 152 Craig
Trempe Hercule, blacksmith, 161 German
Trempe Louis, blacksmith, 85 Craig
Trenamain Thos., telegraph operator G. T. R., 127 Nazareth
Trench Robert, enginedriver, 91 Magdalen
TRENHOLME E. H., M.D., C.M., physician and surgeon, 32 St. Radegonde
Trépannier Isaïe, shoemaker, 39 St. Dominique
Trépannier Joseph, tinsmith, 375 St. Joseph
Trépannier Julien, carpenter, 167 Amherst
Trépannier Mrs. Delhide, wid J. B., laundress, 200 St Urbain
Tressider John, carpenter, 21 Hermine
Tressider Nicholas, carpenter, 596 Lagauchetiere
TRESTLER CHARLES F. F., M.D., dentist, 572 Craig
Trestler J. B. C., M.D., 334 Sherbrooke
Trideau Amable, carter, 111 Dufresne
Trideau Charles, blacksmith, 67 Versailles
Trigg Wm., paper hangings, 141 St. Lawrence
TRIGG WILLIAM, & CO., fancy goods, toys, &c., 270 Notre Dame
Tribey Thomas, conductor, 273 St. Antoine
TRINITY CHURCH, rev. Dr. Bancroft, incumbent, cor St. Denis and Viger sq
TRINITY HOUSE, E. D. David, registrar and treasurer, Harbor Commissioners building, 14 Custom house sq
Troet Félix, shoemaker, 88 Versailles
Trottier Alex., bank clerk, 292 St. Charles Borromée
Trottier Alfred, butcher, 28 St. Antoine market, h 488 St. Joseph
Troulié dit Lacombe Edouard, barkeeper, Cadieux, St. J. Bte. village
Troy John, shoemaker, r 9 Rousseau
Troy Patrick, laborer, 355 William
Trudeau Alexis, clerk, 43 Sanguinet
Trudeau Antoine, carpenter, 7 Allard
Trudeau Edouard, shoemaker, 343 St. Joseph
Trudeau François, laborer, r 81 Visitation
Trudeau Jos., carpenter, Marlboro, Hochelaga
Trudeau Jules, shipcarpenter, 651 St. Joseph
Trudeau Louis, clerk, 358 St. Joseph
Trudeau Louis, laborer, Cadieux, St. J. Bte. vil
Trudeau Miss Mélanie, 56 Bonsecours
Trudeau Moïse, carriagemaker, Lusignan
Trudeau Mrs F., wid Guillaume, 168 Beaudry
Trudeau N., shipcarpenter, Marlboro, Hochelaga
Trudeau Narcisse, laborer, 14 Joachim lane
Trudeau Olivier, r 145 Dalhousie
TRUDEAU ROMUALD, druggist, 301 St. Paul, h 13 St. Jean Baptiste
Trudel Alexandre, carpenter, 108 Richmond
Trudel Alfred, nailmaker, off Rolland lane
Trudel Antoine, blacksmith, 8 Bourgoyne place, Canning
Trudel Antoine, carter, r 231 Montcalm
Trudel Charles, carpenter, 1 Beaudry
TRUDEL E. H., M.D., physician and surgeon, 17 Little St. James
Trudel Ed., advocate, 325 St. Nicholas Tollentin
Trudel Eug., miller, St. Philippe, Tannery west
TRUDEL F. X. A., of Denis & Trudel, 6 Little St. James, h 21 Berri cor Lagauchetière
Trudel François, finisher, 67 St. Patrick
Trudel Henri, carpenter, German n Mignonne
Trudel Jean, farmer, Côte St. Luc
Trudel Jean Bte., blacksmith, 6 Bourgoyne place, Canning
Trudel John, miller, St. Rose Délima, Côteau St. Augustin
Trudel Joseph, blacksmith, 242 St. Joseph
Trudel Joseph, farmer, Petite Côte
Trudel Joseph, laborer, 112 Panet
Trudel Joseph, of Préfontaine & Perrault, 25 St. Elizabeth
Trudel Joseph L., printer, 242 St. Joseph
Trudel Louis, miller, St. Philip, Tannery west
Trudel Mark, joiner, Aqueduct n Railroad
Trudel Moïse, nailer, 13 St. Félix
Trudel Mrs. A., wid F., tailoress, 29 Aqueduct
Trudel Mrs. Amelia, wid G., tobacconist, 156 Langauchetière
Trudel Mrs. Rose, wid Thomas, Blake
Trudel Narcisse, carpenter, Tannery west
Trudel Olivier, baker, 290 Panet
Trudel Prospère, nailer, 65 St. Patrick
Trudel Rivière, joiner, Tannery west
Trudel Vital, laborer, Long Point
Trudel Zachariah, nailer, 21 McCord
TRUE WITNESS, weekly: annual subscription in town $3, in country $2.50; George E. Clerk, editor and proprietor, John Gillies, printer, 369 Notre Dame
TRUST AND LOAN COMPANY OF UPPER CANADA, Robert S. Atcheson, commissioner, 125 St. François Xavier
Trust and Loan Co. of Upper Canada, solicitor's office, 51 Little St. James
Trutcher Alfred, butcher, 554 St. Joseph
TRUTEAU ALFRED C., baker, 209 Dorchester
TRUTEAU JOSEPH ZEPHIRIN, notary, 186 St. Denis
Truteau Octave, trader, Long Point
TRUTEAU VERY REV. CANON A. F., vicar general, Bishop's palace, Cemetery
Tubby Samuel, clerk, 27 St. Edward
Tuck Alfred, moulder, Bourget, Côteau St. Augustin
Tuck John, shoemaker, 55 Voltigeurs
Tuck Richard, chandler, St. Catherine n Shaw
Tucker J., of W. McGauvran & Co., 49 William
Tuckwell James, fruit dealer, 119 McGill, h 544 St. Paul
Tuckwell Joseph, carpenter, 140 Murray
Tuff David, tailor, 66 St. Urbain, h 91 St. Urbain

Branch Office, 104 St. Frs. Xavier Street, Simpson & Bethune, General Agents.

R. CAMPBELL & Co., Carpet, Oil Cloth and Curtain Warehouse, 101 Great St. James Street.

Tuff Mrs. David, boardinghouse, 91 St. Urbain
Tuft James, plasterer, 350 Seigneurs
TUGGEY CHARLES, house and land agent, 2 Union buildings, 43 St. François Xavier, h 63 City Councillors
Tuggey Charles H., of Lambe & Tuggey, 63 City Councillors
Tuggey J. W., clerk, 63 City Councillors
Tulley Cornelius, laborer, 33 Gain
Tunstall Gabriel C., 325 Dorchester
Tunstall James, 135 Water
Turbayne David, Water works engineer, Wheel house, Gregory farm
Turbayne James, bookkeeper, 85 Sanguinet
Turcot Adol., jun, quarryman, Côte St. Louis
Turcot Adol., sen, quarryman, Côte St. Louis
Turcot Amable, trader, 161 Wolfe
Turcot Antoine, stonecutter, 85 Berri
Turcot Charles, trader, Tannery west
Turcot Désiré, farmer, Tannery west
Turcot F. X., carpenter, 66 St. Martin
Turcot Is., of Turcot & Leblanc, 24 St. Philip
Turcot Jean, quarryman, Côte St. Paul
Turcot Laurent, carter, 253 Visitation
Turcot & Leblanc, blacksmiths, 18 St. George
Turcot Louis, carter, 5 Smallwood
Turcot Moïse, laborer, Tannery west
Turcot Mrs. Angélique Laurent, 48 German
Turcot Mrs. Catherine, wid Louis, St. Lawrence, St. J. Bte. village
Turcot Narcisse, joiner, 118 Panet
Turcot Olivier, blacksmith, Côte St. Paul
Turcot Pierre, carter, 316 Visitation
Turcot Robert, farmer, Long Point
Turcot Séraphin, 10 St. Charles Borromée
TURCOT TÉLESPHORE, dentist, 31 St. Lambert, bds at 10 St. Charles Borromée
Turgeon A., Customs, bds at 10 Papineau sq
Turgeon B. M. O., clerk, 73 St. Bonaventure
TURGEON & FRÈRE, merchant tailors and clothiers, 213 McGill
Turgeon Joseph O., advocate, 74 Sanguinet
TURGEON LOUIS G., M.D., physician and surgeon, 51 St. Urbain
TURGEON LOUIS O., tobacconist, 208 St. Paul, h 63 Sanguinet
Turgeon Mrs. E., wid Charles, boardinghouse, 10 St. Lambert
Turgeon Nestor, grocer, 12 Grey Nun
Turgeon Robert, boilermaker, Wellington n Magdalen
TURGEON THÉOPHILE, dry goods, 197 Notre Dame, h 65 Sanguinet
Turnbold David, conductor G. T. R., Magdalen
Turnbull David, baker, 154 Duke
Turnbull George, clerk, 61 Panet
Turnbull Jno., 6 Clyde place, 670 Lagauchetière
Turner Albert, clerk, 70 Chaboillez
Turner Alexander, laborer, Hochelaga
Turner Alfred, paymaster sergeant 30th regiment, 319 St. Mary
Turner Isaac, tobacconist, 417 St. Mary
TURNER JACKSON, fruit and confectionery, 12 St. Lambert
Turner James, carpenter, 175 Wellington
Turner James, machinist, 5 Evan's court, 12 St. Monique
Turner John, stonecutter, 141 St. Alexander
Turner John H., 52 Perthius
TURNER MISSES, seminary for young ladies, 105 St. Urbain
Turner Peter, wood merchant, 57 Papineau rd
Turner Wm, laborer, St. Philip, Tannery west
Turner Wm., of W. Turner & Son, 39 Wellington
TURNER WM., & SON, insurance and bill brokers, appraisers, house, estate and general agents, 80 St. François Xavier. *See Advertisement*
TURNPIKE TRUST, John Penner, secretary, 48 Gt. St. James
Turpain Basile, carpenter, 47 Amherst
Turton Thomas H., messenger Bank of Montreal, 588 Lagauchetière
Turvey Thomas, iron works, 51 Prince
TUTELLE OFFICE, Court house, Notre Dame
TUTTLE E. C., stationer and blank book manufacturer, 411 St. Paul, h 144 St. Antoine
Tweedy Alexander, carter, 47 Barré
Tylee R. S., J.P., of Edw. Maitland, Tylee & Co., 67 Drummond
Tyler William, confectioner, 30 St. Bonaventure
Tyre James, of James Tyre & Son, h Lachine
TYRE JAMES, & SON, commission merchants, 30 Hospital
Ulley Charles, laborer, 97 Inspector
Ulley John, laborer, 26 Duke
Uniacke Den., coachman, 67 McGill college
Uniacke Thomas, laborer, 31 Vallée
UNION FIRE ENGINE HOUSE, 808 St. Catherine
UNION MUTUAL LIFE ASSURANCE CO OF BOSTON, S. Jones Lyman, agent, 29 St John
Union Protestant church, Côte St. Paul
Union St. Joseph, Joseph Plamondon, president, 558 St. Catherine
UNITARIAN CONGREGATION, ch. of the Messiah, rev J. Cordner, minister, Beaver hall hill
UNITED CANADIAN ALLIANCE for the total suppression of the liquor traffic, Wm. Pope, secretary, 84 Gt. St. James
UNITED STATES CONSULATE GENERAL, hon. John F. Potter, U. S. consul general for the B. N. A. Provinces, C. G. B. Drummond, private secretary, office 147 Gt. St. James
UNITED STATES TELEGRAPH CO., W. Smith, manager, 59 St. François Xavier
UNIVERSITY LYING-IN HOSPITAL, Mrs Robert McBride, matron, 93 St. Urbain
UNIVERSITY McGILL COLLEGE, Medical Faculty, 25 Cotté; Faculty of Arts and High School, cor Dorchester and University, head of McGill college av

LONDON AND LANCASHIRE FIRE AND LIFE INSURANCE COMPANIES,

B. CAMPBELL & Co., Carpet, Oil Cloth and Curtain Warehouse, 101 Great St. James Street.

Uawin John, r 83 Craig
Uawin Robert, bookkeeper, 76 Inspector
UPPER CANADA BANK, Edward T. Taylor, manager, 125 Gt. St. James
UPPER CANADA ROYAL MAIL LINE OF STEAMERS, Alexander Milloy, agent, 53 Gt. St. James. *See Advertisement*
Urbain N., laborer, 432 St. Nicholas Tollentin
Urquhart Alexander, of Alex. Urquhart & Co., 23 Côte des Neiges road
URQUHART ALEXANDER, & CO., general merchants, 44 St. Peter
Urquhart James, moulder, 119 Dalhousie
Usereau Joseph, carriagedriver, 98 Barré
USHERWOOD JOSEPH, painter and paper hanger, 59 St. Urbain
UTLEY MAURICE H., M.D., homœopathist, 30 St. Radegonde
Utting William, 546 Lagauchetière
Utting William, 82 St. George
Vaccination offices for the city of Montreal, Dr. Leprohon for St. Anns ward; Dr. Francis W. Campbell for east, west, centre and St. Lawrence wards; Dr. Ricard for St. Lewis and St. Mary wards
Vadneast Isaac, shoemaker, 83 St. Nicholas Tollentin
Vake Christian, bookkeeper, 44 St. Lawrence, St. J. Bte. village
Vaillancour André, sawyer, 484 William
Vaillancour Antoine, carpenter, 149 Beaudry
Vaillancour Charles, wooddealer, 87 Berri
Vaillancour Edouard, barkeeper, 331 St. Mary
Vaillancour Félix, laborer, 9 Emery
Vaillancour François, laborer, r 121 Vitré
Vaillancour Joseph, caulker, r 113 Murray
Vaillancour Joseph, laborer, 94 Amherst
Vaillancour Jules, joiner, 160 St. André
Vaillancour Modeste, joiner, 195 Visitation
Vaillancour Norbert, laborer, 21 Cemetery
Vaillancour Octave, laborer, 160 Amherst
Vaillancour Siméon, laborer, Petite Côte
Vaillant Mrs. M., w Bte., 133 St. Bonaventure
Vaillant X., farmer, St. Henry, Tannery west
Vaillet Louis, bricklayer, 246 Sanguinet
Vainne Mrs. Louise, wid A., dressmaker, 12 Metcalf lane
Valade Augustin, wheelwright, r 188 Bleury
Valade Bazile, gardener, Cadieux, St. J. Bte. village
Valade Etienne, laborer, Petite Côte
Valade Francis, farmer, Petite Côte
VALADE JOSEPH, boot and shoe store, 46 and 46 Jacques Cartier sq
Valade Joseph, carter, 99 Colborne
Valade Jos., clerk, 188 Notre Dame, h 18 Boyer
Valade Joseph, grocer, St. Lawrence, St. J. Bte. village
Valade Moïse, tavern, 2 Cemetery
Valade Pierre, shoemaker, 91 Berri
VALADE REV. JOSEPH, chaplain Bishop's palace, Cemetery
Valade Toussaint, cooper, 210 Montcalm
VALENTINE & CO., sewing machine warehouse, 387 Notre Dame
Valentine James, sailor, 300 William
Valentine Pierre, laborer, 74 St. Martin
Valentine Samuel W., of Valentine & Co., 2 Peel terrace, 146 Peel
Valicœur C., carter, 209 St. Nicholas Tollentin
Valin Célestin, mason, St. Dominique, St. J. Bte. village
Valin Nicholas, quarryman, Côte St. Louis
Valiquette Eustache, carter, 189 Montcalm
Valiquette Félix, laborer, 55 St. Louis
Valiquette Joachim, plasterer, 6 Rolland lane
Valiquette Joseph, carter, 72 Visitation
Valiquette Joseph V., laborer, 51 George Hypolite, St. J. Bte. village
Valiquette Stanislas, tobacconist, 110 Amherst
Vallée A., baker, bds at Côteau St. Augustin
Vallée Honoré, storeman, 19 Mondelet
Vallée Isidore, shoemaker, St. Rose Délima, Côteau St. Augustin
Vallée Joseph, jun., P. O. clerk, 95 St. Charles Borromée
Vallée Jos. D., notary, 93 St. Charles Borromée
Vallée Michel, carpenter, Centre n Henry
Vallée Mrs. Mary, wid Jean, 126 St. Mary
Vallière Antoine, shoemaker, 131 St. Lawrence, St. J. Bte. village
Vallière Eloi, of E. & R. Vallière, 131 St. Lawrence, St. J. Bte. village
Vallière E. & R., grain merchants, Mile end, St. J. Bte. village
Vallière Frs., horsedealer, Aqueduct n Railroad
Vallière François, trader, Côte St. Louis
Vallière G., clerk, 99 St. Nicholas Tollentin
Vallière Jean, grocer, 147 Seigneurs
Vallière Jos., carter, 417 St. Nicholas Tollentin
Vallière Miss O., seamstress, 75 Champ de Mars
Vallière Olivier, clerk, 131 St. Lawrence, St. J. Bte. village
Vallière Olivier, stonecutter, 131 St. Lawrence, St. J. Bte. village
Vallière Sevère, bookbinder, 230 Mignonne
VALLIÈRES DE ST. REAL MRS. JANE, wid of Chief Justice, 318 Craig
Vallières Francis, grocer, St. Lawrence, St. J. Bte. village
Vallières Henry B., advocate, 318 Criag
VALLEYFIELD PAPER MILLS, Alexander Buntin & Co., proprietors, warehouse 338 St. Paul and 273 Commissioners
VALOIS ARTHUR EDWARD, advocate, 49 Little St. James, h 55 St. Gabriel
Valois Joseph M., of Beauchemin & Valois, 349 Dorchester
VALOIS, LABELLE & CO., wholesale boot and shoe store, 26 Jacques Cartier sq
Valois Narcisse, tanner, 64 St. Antoine
VALOIS NARCISSE, of Valois, Labelle & Co., 64 St. Antoine
Valois Simon, Hochelaga

Branch Office, 104 St. Frs. Xavier Street, Simpson & Bethune, General Agents.

R. CAMPBELL & Co., Carpet, Oil Cloth and Curtain Warehouse, 101 Great St. James Street.

Vanalstyne Norman, moulder, 34 Ottawa
VAN BUSKIRK DR.GEORGE, surgeon dentist, 1 Belmont cor Beaver hall terrace
Vance Hugh, brakeman, Magdalen n Wellington
Vandelack Auguste, carter, Beaudry n Ottawa
Vandelack Jean, laborer, 224 Panet
Vandelack Joseph, sawyer, 282 Visitation
Vanette Joseph, statuary, Canning St. Antoine
Vanier Em., grocer, St. Lawrence n Tollgate
Vanier Isaïe, collector, 82 St. Constant
Vanier J. B., joiner, r 140 St. Martin
Varin Louis, quarryman, Côte St. Louis
Varin Mrs. Mary, wid Joseph, school, 5 Smith
Varin O., blacksmith, 39 Versailles
Varineault L., joiner, 442 St. Nich. Tollentin
Varner Henry, carriagemaker, 47 St. David lane
Varrette Frs. X., painter, 122 Dorchester
Varville Joseph, carpenter, bds at 26 Dubord
Vary George, clerk, 7 Durocher
Vary Moïse, of Morin & Vary, 248 Notre Dame
VASS ALEXANDER H., produce broker and commission merchant, 4 St. Sacrament, h 20 Beaver hall terrace
Vass Frederick, bookkeeper, 166 Amherst
Vass Mrs. C., wid David, 45 Berthelet
Vaudry Jean B., milkman, Cadieux, St. J. Bte. village
Vaudry Mrs. Marie, wid Michel, seamstress, 272 St. Joseph
Vaughan Edward, plasterer, 70 Wolfe
VAUGHAN M. M., clerk St. Gabriel market, Point St. Charles
Vaughan Mrs. Ann, wid Adam, 90 St. Charles Borromée
Vaurin Benjamin, laborer, 66 Barré
VAUTIER PHILIP, shipwright and caulker, lumber of all descriptions, masts, spars, &c., 28 McGill, h 24 Grey Nun
Veau Miss C., brushmaker, 153 St. Dominique
Vedricœur Frédéric, laborer, Long Point
Vedricœur Mrs. Pierre, boardinghouse, 70 St. Antoine
VEIT FREDERICK, professor of music, and agent for A. & S. Nordheimer, 10 Latour
Veit Frederick M., clerk, 10 Latour
Venables John, jun., teacher of music and dancing, 41 St. Jean Baptiste
Venables John, sen., boardinghouse, 41 St. Jean Baptiste
Vendette Luc, cooper, Côte St. Paul
Vendette Luc, laborer, 699 St. Lawrence
Venne Alexander, bookbinder, St. Augustin, Côteau St. Augustin
Venne Alexander, bookbinder, 160 Wolfe
Venne Bonaventure, laborer, 146 Amherst
VENNE HENRY, M.D., physician and surgeon, 521 St. Catherine
Venne James, carrier, 248 St. Catherine
Venne Joseph, 56 St. Antoine
Venne Joseph, clerk, 80 St. Bonaventure
Venne Louis Jean, sawyer, 21 Cemetery
Venne Toussaint, potash maker, 248 Visitation
Vennier Misses, seamstresses, 79 Panet
Vennor Edward, head of Durocher
VENNOR HENRY, manager Savings bank, Bank of Montreal, Greenfield place, 8 University
Verboncœur Bte., carter, 170 Laganchetière
Verdon Alexis, carter, St. Rose Délima, Côteau St. Augustin
VERDON ALEXIS, boots and shoes, 367 St. Joseph
Verdon François, laborer, r 226 St. Lawrence
Verdon François, shoemaker, 19 Lusignan
Verdon Jean, jun., butcher, 9 Jean Baptiste, St. J. Bte. village
Verdon Jean, sen., butcher, 8 Jean Baptiste, St. J. Bte. village
Verdon Laurent, laborer, Basin west
Verdon Louis, nailer, Basin west
Verdon Michel, cooper, 581 St. Lawrence
Verdy Edouard, trader, Côte St. Louis
Verdy J. Bte., quarryman, Côte St. Louis
Verdy Martin, quarryman, Petite Côte
Vergegue Pierre, plasterer, George Hypolite, St. J. Bte. village
Vermette François, quarryman, Côte St. Louis
Vermette Frs. X., carter, Petite Côte
Vermette George, grocer, 113 Visitation
Vermette George, trader, Côte St. Louis
Vermette Jean, carter, r 27 St. Mary
Vermette Jean B., quarryman, Côte St. Louis
Vermette Joseph, clerk, Côte St. Louis
Vermette Louis, laborer, 47 Beaudry
Vermette Paul, joiner, 87 St. André
Vermette Paul, wheelwright, Petite Côte
Vermette Toussaint, quarryman, Côte St. Louis
Vermette Victor, carpenter, r 245 St. Dominique
VERMONT AND BOSTON TELEGRAPH COMPANY, H. H. Pattee, agent, 55 St. François Xavier
Verner John, carriagemaker, 92 Duke
Verner Mrs J. W., 1058 St. Catherine
VERREAU M. L'ABBÉ H., principal of Jacques Cartier Normal school, Old Government house, 136 Notre Dame
Verronneau Isaïe, grocer, 146 Craig
Verroux Pierre, laborer, 22 St. Adolphus
Versailles Joseph, butcher, 30 St. Anns market, h 303 St. Joseph
Versailles Jos., laborer, St. Philippe, Tannery w
Versailles Joseph, trader, 18 Bonsecours market, h 211 St. Nicholas Tollentin
Versailles Louis, trader, 146 St. Bonaventure
Versailles Mrs. J., wid Narcisse, 28 Bruchesi
Versailles Narcisse, butcher, St. Anns market, h 28 Bruchesi
Versailles Prospère, butcher, St. Anns market, h 57 Barré
Vety Mrs. C., wid Jean, dealer, Long Point
Vezeau Charles, mason, 7 Mondelet
Vezeau Charles, shoemaker, 25 St. Félix

LONDON AND LANCASHIRE FIRE AND LIFE INSURANCE COMPANIES,

t St. James Street.

naker, 248 Visitation
ses, 79 Panet
Durocher
nager Savings bank,
enfield place, 8 Uni-

170 Lagauchetière
Rose Délima, Côteau

s and shoes, 367 St.

r 226 St. Lawrence
ker, 19 Lusignan
her, 9 Jean Baptiste

r, 8 Jean Baptiste, St.

Basin west
in west
31 St. Lawrence
Côte St. Louis
, Côte St. Louis
, Petite Côte
er, George Hypolite

yman, Côte St. Louis
Petite Côte
, 113 Visitation
Côte St. Louis
27 St. Mary
man, Côte St. Louis
Côte St. Louis
47 Beaudry
St. André
ght, Petite Côte
ryman, Côte St. Louis
ter, r 245 St. Domi-

TON TELEGRAPH
attee, agent, 55 St

ker, 92 Duke
St. Catherine
H., principal of Jac
school, Old Govern
Dame
146 Craig
2 St. Adolphus
r, 30 St. Anns mar

. Philippe, Tannery w
18 Bonsecours mar
Tollentin
46 St. Bonaventure
rcisse, 28 Bruchesi
er, St. Anns market

her, St. Anns ma

ealer, Long Point
Mondelet
r, 25 St. Félix

E COMPANIES,

R. CAMPBELL & Co., Carpet, Oil Cloth and Curtain Warehouse, 101 Great St. James Street.

Veneau Jean Bte., carter, George Hypolite, St. J. Bte. village
Veneau Louis, storeman, 154 Wolfe
Veneau Miss M., dressmaker, 158 Wolfe
Vézina Alexander, saddler, 119 Bleury
Vézina André, laborer, 225 St. Charles Borromée
Vézina Aug., of Vézina & Co., 553 St. Catherine
Vézina Césaire, laborer, Tannery west
VEZINA CHARLES, hotel, 91 St. Paul cor Bonsecours
Vézina & Co., flour and grain, 139 St. Paul
Vézina François, carpenter, 24 St. David lane
Vézina François, tanner, St. Philip, Tannery w
Vézina Louis, sawyer, 283 St. Donminique
Vézina Mag., tailor, 371 St. Nicholas Tollentin
Vézina Marcel, joiner, 130 Richardson
Vézina Mrs. Marg., wid Henry, 228 St. Charles Borromée
Vézina Théodore, joiner, 139 Richmond
Viau Amable, trader, 268 Montcalm
Viau Charles, carter, 277 Mignonne
Viau Edouard, stonecutter, 61 St. Constant
Viau Gédéon, laborer, Tannery west
Viau Isaïe, grocer, 31 Cemetery
VIAU JEAN BAPTISTE, joiner and builder, Tannery west
Viau Jérémie, joiner, Montcalm n Ontario
Viau Léa., stonecutter, German n St. Catherine
Viau Louis, cabman, 21 Cemetery
Viau Louis, carter, Côte St. Louis
Viau Magloire, joiner, Côte St. Louis
Viau Michel, 205 Mignonne
Viau Pierre, wood merchant, 19 Cemetery
Viau Pierre O., trader, Côte St. Louis
Viau Stanislas, carpenter, 327 Visitation
VICE CONSULATE OF FRANCE, Theod Doucet, N.P., vice consul, 63 St. François Xavier
Victoire Joseph, butcher, 147 Amherst
Victoria barracks, for 25th and 63rd regts., St. Paul cor St. Sulpice
VICTORIA GARDENS, Joseph B. Bronsdon, proprietor, 662 Sherbrooke. *See Advertisement, page 5*
VICTORIA HALL AND DRILL ROOM of the Volunteer militia force of Montreal, 99 Jurors, Victoria sq
VICTORIA SKATING RINK, William Finlay Gairdner, secretary; Alphonse Gallet, superintendent, Drummond cor Dorchester
Victoria Washing machine, W. McMaster & Co., sole licensees and manufacturers, 360 Notre Dame
Victory Charles, roller, Canning
Victory Sidney, ironmoulder, 618 St. Joseph
Vidan Israel, carpenter, 36 St. David lane
Viller Joseph, laborer, Hochelaga
Vidrecaire Romuald, farmer, Long Point
Vielle Henri, painter, 336 Visitation
Vigeant Mrs. A., wid Ambroise, 110 Beaudry
Viger Antoine, bailiff, 400 Lagauchetière
Viger B., law student, bds at 505 St. Catherine
Viger Benjamin, shoemaker, 224 Dorchester
VIGER CATTLE MARKET, Jos. Robillard, clerk, 277 Craig
Viger Jér., laborer, Cadieux, St. J. Bte. village
Viger Jérémie, trader, 115 St. Dominique, St. J. Bte. village
Viger Louis, quarryman, George Hypolite, St. J. Bte. village
VIGER LOUIS LABRÈCHE, M.P.P., advocate, 53 Little St. James, h 1 Cornwall terrace, 48 St. Denis
Viger Magloire, laborer, 16 Jean Baptiste, St. J. Bte. village
VILBON ALFRED P. S., M.D., St. Lawrence n Tollgate, St. J. Bte. village
VILBON CHARLES ALBERT, advocate, Mile End lodge, St. Lawrence, St. J. Bte. village
VILBON JACQUES, first clerk Sheriff's office, St. Lawrence n Tollgate
VILLA MARIA, education establishment of the Sisters of the Congregation Notre Dame, Côte St. Antoine.
Villemaire Edouard, tinsmith, 24 Jacques Cartier sq, h 160 Notre Dame
Villemaire J. B., shoemaker, 306 St. Lawrence
VILLEMAIRE LOUIS, general hardware merchant, 197 and 199 St. Paul, h 45 Vitré
VILLEMAIRE OVIDE, tin worker, 37 Jacques Cartier sq
Villeneuve Alphonse, teacher, 111 Montcalm
Villeneuve Benj., carpenter, Aqueduct n Railroad
Villeneuve Elzéar, trader, 28 Bonsecours market
Villeneuve Fabien, hotel, 131 St. Paul
VILLENEUVE FÉLIX, Bonsecours hotel, 155 and 159 St. Paul
Villeneuve François, carter, 231 Montcalm
Villeneuve Jacques, collector, 100 Sydenham
Villeneuve Jean Bte., butcher, 51 Bonsecours market, h 106 Visitation
Villeneuve Jean Bte., carpenter, 51 Labelle
Villeneuve Joseph, blacksmith, 16 Aqueduct
Villeneuve Joseph E., clerk, 499 St. Antoine
VILLENEUVE JOSEPH OCTAVE, proprietor of Mile End omnibuses, St. Lawrence, St. Jean village
VILLENEUVE & LACAILLE, wholesale and retail grocers, 200 St. Paul and 161 Commissioners
Villeneuve Mathias, clerk, 27 Campeau
Villeneuve Mrs. Eloïse, grocer, 320 Mignonne
Villeneuve Mrs. Marg., wid Louis, 18 Dufresne
Villeneuve Nazaire, of Villeneuve & Lacaille, 25 St. Denis
VILLENEUVE NAZAIRE, grocer, wine and spirit dealer, 67 St. Mary
Villeneuve Octave, laborer, 19 Allard
VILLENEUVE PHILIAS, wholesale and retail grocer, 192 St. Joseph, Chaboillez sq
Villiotte dit Latour Joseph, stonecutter, 121 Montcalm
Vincelette Simon, joiner, 89 Wolfe, h 184 Lagauchetière

Branch Office, 104 St. Frs. Xavier Street, Simpson & Bethune, General Agents.

R. CAMPBELL & Co., Carpet, Oil Cloth and Curtain Warehouse, 101 Great St. James Street.

Vincent Alexandre, grocer, St. Dominique, St. J. Bte. village
Vincent Edward, pianoforte manufacturer, r 194 St. Constant
Vincent Et., laborer, 204 St. Charles Borromée
Vincent Eusèbe, grocer, 74 Beaudry
Vincent François, engineer, 72 Common
Vincent Geo., sculptor, 74 Beaudry, h 45 Beaudry
Vincent James, trader, Hochelaga
Vincent Jean Bte. Henri, trader, 17 George Hypolite, St. J. Bte. village
Vincent Ls., axesharpener, St. Philippe, Tan w
Vincent Louis, bookkeeper, 27 Campeau
Vincent Louis, laborer, Côte St. Paul
Vincent Michel, laborer, 48 Barré
Vincent Mrs. Margaret, wid Jean Bte., grocer, 15 George Hypolite, St. J. Bte. village
Vincent Mrs. Marie, wid J., 72 Beaudry
Vincent Mrs. Marie L., wid Jean Bte., boarding house, 308 St. Joseph
Vincent Mrs. O., dressmaker, 154 St. Dominique
Vincent Pascal, shoemaker, St. Dominique, St. J. Bte. village
Vincent T., carter, St. Henry, Tannery west
Vincent Théophile, carter, 51 Barré
Vines U. A., water police, 276 St. Bonaventure
Vinet Charles, carter, 155 Panet
Vinet Jean Bte., of Alexis Dubord & Co., 227 St. Paul
Vinet Joseph, farmer, Long Point
Vining L R., proprietor Place d'Armes chambers ; office 13 Place d'Armes
Vipond John, clerk, 127 Nazareth
VIPOND THOMAS S., commission merchant, 415 and 417 Commissioners, h 289 St. Joseph
VIRTUE J., & CO., ale, porter and cider vaults, 39 St. Vincent
Virtue Jas., of J. Virtue & Co., 5 St. Constant
Virtue James, of J. Virtue & Co., 459 Craig
Virtue Joseph, of J. Virtue & Co., 81 St. Bonaventure
Virtue Robert, grocer, 279 St. Joseph
VIRTUE & YORSTON, publishers London Art Journal, and illustrated publications, A. Woodward, manager, 5 Union buildings, 43 St. François Xavier
Visey Thomas, carter, 105 Dalhousie
Vogt Christophe, pianoforte maker, 125 Vitré
Vogt George, pianoforte maker, St. Lawrence, h 149 St. Dominique
Vogt Joseph, pianoforte maker, 217 St. Urbain
Vogt William G., pianoforte maker, 85 St. Lawrence
Volcain J., tinsmith, 291 St. Nicholas Tollentin
VOLKER JAMES A., teacher of German and Spanish, 592 St. Catherine
VOLLAR WILLIAM, carpenter and joiner, 594 Dorchester
Voltigeurs engine house, 104 German
VOSBURGH NELSON, proprietor Merchants hotel, 51 College
Vosper Joseph, laborer, 439 Wellington
Voulfe Narcisse, shoemaker, 14 Bonaparte
Voyer Julien, butcher, Bonsecours market, h 323 St. Lawrence
Voyer Simon, joiner, r 157 College
Vuillerme Filibert, cook, 12 St. Lawrence
Vuillerme P., restaurant, 10 St. Lawrence
WADDELL & PEARCE, wholesale hardwar merchants, 27 St. John
Waddell Samuel, of Waddell & Pearce, h Inkerman terrace, 43 Drummond
Waddell Thomas, fireman, 44 Hermine
Wade Michael, laborer, 245 St. Martin
Wademan John, fitter, Côteau St. Augustin
Wadsworth George, laborer, 111 Wolfe
Wadsworth William, trader, 262 Mignonne
WAGNER WILLIAM, surveyor and architec 6 Bleury, h 179 German
Waid John B., watchmaker, 14 Hermine
Waight G., of S. G. Haskett & Co., 42 Ottaw
Wait F., Quebec tollbar keeper, Hochelaga
Wait George, carpenter, 14 Latour
WAIT GEORGE, commission merchant, flo and provisions, 2 Young's buildings, c McGill and William, h 87 Bleury
Wait Mrs. Emma, wid James, 134 St. George
Wait Samuel, architect, 14 Latour
Waldron Charles, painter, 63 Champ de Mars
Waldy James, finisher, Côteau St. Augustin
Wake Herbert, gardener, 549 St. Bonaventur
Wakefield Mrs. Martha, wid Mark, boardin house, Congregation n Wellington
Wales J., laborer, Grand Trunk n Montmoren
Wales John, trader, 157 Amherst
WALKEM CHAS., surveyor and draughtsma Royal Engineer dept., 266 Lagauchetière
Walkem J. B., broker, 5 St. Sacrament, h 2 Lagauchetière
Walker A., fitter, Grand Trunk n Montmoren
Walker Alexander, of Alex. Walker & Co., Mount Royal terrace, 40 McGill College a
WALKER ALEXANDER, & CO., wholesa dry goods, 22 St. Helen cor. Recollet
Walker Francis, clerk, 103 Magdalen
Walker Francis, train despatcher, 109 Ma dalen
Walker Frederick, furrier, 282 St. Constant
WALKER HENRY W., bookkeeper G. T. R 18 Richmond sq
Walker J. F., clerk G. T. R., 18 Richmond s
Walker James, laborer, 40 Queen
Walker James, of James Walker & Co., 6 Dorchester
WALKER JAMES, & CO., importers of har ware, house furnishings and tools, 106 G St. James
Walker Jesse, machinist, Centre n St. Franço
Walker John, blacksmith, 288 Seigneurs
WALKER JOHN H., wood engraver, 1 Pla d'Armes chambers, 13 Place d'Armes, h 5 Courville. *See Advertisement*
WALKER JOHN, & SON, dry goods merchant 145 Wellington

LONDON AND LANCASHIRE FIRE AND LIFE INSURANCE COMPANIES,

R. CAMPBELL & Co., Carpet, Oil Cloth and Curtain Warehouse, 101 Great St. James Street.

alker John, merchant, 3 Montgomery terrace, 1072 St Catherine
ALKER JOSEPH, hardware commission merchant and importer, 21 St. John, h 18 University
alker Miss Mary, superintendent Cosmopolitan hotel, 15 Place d'Armes
alker Mrs. Elizabeth, wid J., 192 St. Charles Borromée
alker Mrs. Margaret, wid J., 27 Chenneville
alker Mrs. Mary J., wid Robert, confectioner, 531 St. Mary
alker Richard E., salesman, 35 Balmoral
alker Robert, trader, 484 Dorchester
alker William, 636 St. Joseph
ALKER WILLIAM S., importer of clocks, watches, and jewellery, 41 and 43 St. Lawrence
alkley James, laborer, 87 St. Dominique
all Henry, marblecutter, 540 Dorchester
all James, stonecutter, 204 Ottawa
all Mrs. Mary, wid P., laundress, 155 Duke
all Richard, laborer, 12 Gain
all William, storekeeper, 87 Wellington
allace Alexander, grocer, 141 Dalhousie
allace Edward, laborer, 139 Colborne av
allace Jas., carter, 233 St. Charles Borromée
allace James, messenger, 594 Lagauchetière
allace John, laborer, 12 Devienne
allace Mrs. Isabella, wid Alex., 589 Lagauchetière
aller Mrs. Johanna, wid Wm., 70 St. Maurice
ALLER SAMUEL, M.D., physician and surgeon, 618 St. Mary
ALLIS S. H., assistant secretary G. T. R., 623 St. Catherine
almsley William, grocer, 24 Lagauchetière
ALSH ANTHONY, groceries and wines, 1 to 7 St. Antoine
alsh Edward, laborer, 47 St. Janvier
alsh James, clockmaker, 241 Lagauchetière
alsh James, laborer, r 10 Cemetery
alsh James E., 102 Cadieux
alsh John, blacksmith, 67 Colborne
alsh John, grocer, 96 William
alsh John, laborer, r 72 St. Maurice
alsh John, shoemaker, 600 Lagauchetière
alsh Mark, plasterer, 19 Smith
alsh Miss Honora, teacher, 196 St. Constant
alsh Miss Margaret, 153 Nazareth
alsh Mrs. Bridget, wid H., grocer, 115 Wolfe
alsh Mrs. Catherine, wid David, laundress, 1 Shannon
alsh Mrs. Catherine, wid E., 137 St. Urbain
alsh Mrs. Mary, wid John, 60 Jurors
alsh P. F. 42 Sanguinet
alsh Patrick, adj. gen. dept., 99 St. Louis
alsh Patrick, laborer, 253 St. Martin
alsh Richard, laborer, 118 Colborne
alsh Richard, shoemaker, r 14 Basin
alsh Robert, furrier, 28 Aqueduct
alsh Terence, carpenter, 37 Cemetery
Walsh Thomas, carter, r 78 St. George
Walsh Thomas, laborer, St. Patrick n Island
WALSH THOMAS J., advocate, 40 Little St. James, h 1 Tircomnell place, 399 Dorchester
Walsh William, 243 William
Walsh William, storeman, 192 St. Constant
Walters Charles, cashier, 617 St. Catherine
Walters David, bookkeeper, 22 Union av
Walters Henry, groom, 100 Bleury
Walters Thomas, carpenter, 85 Guy
Walters William, blacksmith, 11 St. Geneviève
Walton Alexander, bookkeeper, 265 Dorchester
WALTON MRS. CATHERINE, Berlin wool and fancy work depot, 339 Notre Dame, h 265 Dorchester. *See Advertisement*
Walton William, carpenter, 579 Wellington
Wand Alexander, builder, 116 St. George
Wand Daniel, cabinetmaker, 113 St. Urbain
Wand Peter C., contractor, 293 St. Charles Borromée
Wand Thomas, of Phillips & Wand, 9 Balmoral
WANLESS GILBERT, elastic stockings, truss and surgical machine maker, 45 and 47 St. Lawrence
WANLESS JOHN, M.D., L.F.P.S., Glasgow, Homœpathic physician and surgeon, 646 Lagauchetière
Wanton D., laborer, St. Columban n Wellington
Ward John, conductor, 10 Little St. Antoine
Ward Joshua, laborer, 596 Wellington
Ward Michael, laborer, 51 Fortification lane
Ward Miss Sarah, 70 St. Elizabeth
Ward Mrs. Mary, wid John, 87 McCord
Ward Patrick, laborer, 89 Kempt
WARDILL J. JAMES, boot tree and last manufacturer, 25 Bleury. *See Advertisement*
WARDILL JAMES, joiner, cabinetmaker and upholsterer, 25 Bleury. *See Advertisement*
WARDLAW P., secretary, Life Association of Scotland, cor Place d'Armes and Little St. James, h 61 Aylmer. *See Advertisement inside of cover*
Wardle Mrs. E., wid D. Charles, 128 Nazareth
Wardley Samuel, 1 Eleanor
Wardley Samuel, 189 St. Elizabeth
Wardlow James, clerk, Liverpool and London and Globe Insurance Co., 412 Lagauchetière
Wark R., farmer, Dorchester av, Côte St. Antoine
Warminton Mrs., wid R., sen., 1 Phillips sq
WARMINTON R., tinsmith, plumber and gasfitter, 106 McGill opp St. Anns market, h 1 Phillips sq
WARMINTON R., jun., tin and copper smith, plumber and gasfitter, and dealer in wood and coal stoves, 10 Victoria sq, h Cypress n Metcalf
Warne Mrs. W. H., dressmaker, 91 Gt. St. James
Warne William H., clerk, 91 Gt. St. James
WARNER G. W., & SON, exchange brokers, 57 St. Farnçois Xavier
Warner George W., of G. W. Warner & Son, 1 Holyrood place, 17 McGill college av

ranch Office, 104 St. Frs. Xavier Street, Simpson & Bethune, General Agents.

R. CAMPBELL & Co., Carpet, Oil Cloth and Curtain Warehouse, 101 Great St. James Street.

Warner John F., of G. W. Warner & Son, 8 Shakspeare terrace, 99 University
Warner John Samuel, clerk, 145 St. Constant
WARNOCK HUGH, cabinetmaker and upholsterer, 17 Hermine
Warren David, mason, 223 St. Urbain
WARREN FRANCIS, cutlery and hardware establishment, 388 Notre Dame
Warren Henry, shoemaker, 161 Vitré
WARREN HORACE B., scale manufacturer, 34 St. Patrick cor St. Columban. *See Advertisement*
Warren James, farmer, 382 St. Lawrence
Warren John, bricklayer, 12 Devienne
WARREN JOHN, tobacconist, 217 and 219 Notre Dame cor St. Gabriel, h 52 St. Gabriel
WARREN M., junk, coal oil and lamp store, 480 St. Mary. *See Advertisement*
Warren Moses, contractor, r 12 Mayor
Warren Mrs. B., wid S., laundress, 165 Amherst
Warren Mrs. Jane, wid, boardinghouse, 14 St. Henry
WARREN OLIVER, teacher Colonial Church and School Society's Model school, 44 St. Bonaventure
WARREN ROBERT, grocer, wine and spirit dealer, 204 Bleury
WARREN SAMUEL R., organbuilder, 32 and 34 St. Joseph, h 67 St. Joseph
Warren T. G., cooper, 20 St. Geneviève
Warren Walter, bookkeeper, Aqueduct above St. Antoine
Warren Walter H., bookkeeper, 14 William
Wasbrouck David, laborer, 7 Chaboillez
Wasbrouck Louis, tailor, 11 Chaboillez
Wasbrouck Mrs. Marguerite, wid Pierre, tailoress, 40 St. George
WATER POLICE STATION, J. McLaughlin, chief, 21 King
Waterman James, of Hogg, Waterman & Co., 90 St. Charles Borromée
Waters J. P., & Co., furniture, 207 Fortification lane
Waters Robert, schoolmaster, 30th regt., 12 Voltigeurs
Watier Isaïe, steamboat agent, 8 St. Dominique
Watier P. A., bailiff, 151 Lagauchetière
WATKINS JAMES, superintendent of John Lovell's Press room, 334 Craig, Viger sq
Watkins John, barber, 111 St. Joseph
WATKINS JOHN, bookseller, 584 St. Mary
Watkins Miss Emily, laundress, 190 St. Constant
Watkins Richard, 2 Union place, 96 Union av
WATKINS THOMAS, customs clerk, 334 Craig, Viger sq
Watkinshaw Robert, bookkeeper, bds at 22 St. Henry
Watson Andrew, 12 St. Geneviève
Watson Alexander, of William B. Bowie & Co., 118 St. George
Watson Charles, mastmaker, 300 William
Watson Charles, stonecutter, 118 St. George
Watson Charles S., of Morland, Watson & Co., 16 Bellevue terrace, 953 Dorchester
Watson David, druggist, 133 St. Constant
Watson David, mason, r 540 Dorchester
Watson Gavin George, bookkeeper, 10 Mayor
WATSON GEORGE, city bill poster, r 1 Hermine. *See Advertisement*
Watson James, Côte St. Catherine
Watson James R., of Gagnon, Watson & Co., bds at Ottawa hotel, 152 Gt. St. James
Watson John, clerk, 118 St. George
Watson John, finisher, r 109 Dalhousie
Watson John, mason, 206 Sanguinet
Watson John, merchant, 6 Union buildings, St. François Xavier, h 858 Sherbrooke
Watson John, of John Watson & Co., 5 Chenneville
WATSON JOHN, & CO., blacksmiths, machinists, and carriage axle manufacturers, Chenneville
WATSON JOHN, & CO., china, glass, and earthenware wholesale, 5 and 7 Lemoine
Watson John C., of John Watson & Co., Côte St. Catherine
Watson Miss Susanna, 24 St. Charles Borromée
Watson Mrs. Marg., wid Alex., 118 St. George
Watson Mrs. Mary, wid Robt., 343 Dorchester
Watson R., shoemaker, 56 St. Chas. Borromée
WATSON REV. C. P., missionary Young Men's Christian Association, 35 Latour
Watson Robt., biscuit baker, 180 St. Lawrence
Watson Robert, clerk, 2 Peel terrace, 146 Peel
Watson Thomas, of Brown & Watson, 923 Côte St. Catherine
Watson Wm., cabinetmaker, r 88 St. Constant
Watson Wm., late flour insp., 342 St. Antoine
Watson Wm., lumber merchant, 44 Basin
Watson Wm., tobacconist, bds at 113 Bleury
WATT ALEXANDER, bread and biscuit baker, 68 St. Joseph
WATT DAVID A. P., produce commission merchant, 4 St. Alexis, h 131 St. Mary
Watt James, storeman, 31 Sanguinet
Watt Miss Rose, 28 St. George
Watters Joseph, clerk, 134 Wolfe
Watts James A., travelling agent, St. Henry, Tannery west
Watts Robert, mason, 310 Craig
Watts William, boots and shoes, 113 McGill
Wayne John, machinist, 602 Wellington
WEAVER GEORGE W., cloth factory, St. Gabriel locks, h 540 St. Joseph
Webb Daniel, shoemaker, 170 St. Dominique
WEBB DR. CHARLES W., dentist, 142 St. Lawrence
Webb George, news depot, St. Lawrence hall, 31 Gt. St. James, h 63 Chaboillez
Webb James, laborer, 235 Ottawa
Webb James, machinist, r 145 Dalhousie
Webb Thomas, confectioner, 194 St. Antoine
Webber Henry, laborer, 40 Chaboillez
Webster David L., japanner, Tannery west

LONDON AND LANCASHIRE FIRE AND LIFE INSURANCE COMPANIES

St. James Street.

R CAMPBELL & Co., Carpet, Oil Cloth and Curtain Warehouse, 101 Great St. James Street.

land, Watson & Co
Dorchester
133 St. Constant
40 Dorchester
okkeeper, 10 Mayo
y bill poster, r
ement
Catherine
gnon, Watson & Co
2 Gt. St. James
St. George
109 Dalhousie
Sanguinet
6 Union buildings,
858 Sherbrooke
Vatson & Co., 5 Che

blacksmiths, machi
le manufacturers,

O., china, glass, a
, 5 and 7 Lemoine
n Watson & Co., C

4 St. Charles Borrom
Alex., 118 St. Geor
Robt., 343 Dorchest
56 St. Chas. Borrom
nissionary Young Me
, 35 Latour
aker, 180 St. Lawren
Peel terrace, 146 P
wn & Watson, 923

aker, r 88 St. Const
insp., 342 St. Anto
erchant, 44 Basin
ist, bds at 113 Bleur
, bread and bisc

produce commiss
s, h 131 St. Mary
31 Sanguinet
George
134 Wolfe
ling agent, St. He

10 Craig
nd shoes, 113 McGil
, 602 Wellington
W., cloth factory,
St. Joseph
r, 170 St. Dominiq
W., dentist, 142

ot, St. Lawrence
3 Chaboillez
35 Ottawa
r 145 Dalhousie
bner, 194 St. Antoi
40 Chaboillez
nner, Tannery west

CE COMPANIES

WEBSTER DR. J. H., dentist, 232 Notre Dame
Webster James, carpenter, 312 Craig
Webster Loren, photographer, 175 McGill
Webster Raphael, pedlar, r 482 Dorchester
Webster Thomas, carpenter, 13 Viger sq
Webster Wm., engineer, 665 St. Joseph
WEEKES GEO., notary public, 85 St. Louis
Wegmore John, laborer, 21 St. Germain
Weidenbacker F. Joseph, 143 St. Bonaventure
Weil David, lithographer, 134 St. François Xavier, h 179 German
Weilbrenner Avila, clerk, 19 Sanguinet
Weill D., watchmaker, 32 Gt. St. James, h 14 Chenneville
WEIR E. S., exchange broker, 98 St. François Xavier, h 6 McGill College av
Weir James Campbell, engineer, 181 Nazareth
Weir John, coachman, Côte St Catherine
Weir Robert, cabinetmaker, 139 St. Charles Borromée
Weir Robert, carpenter, 122 St. George
WEIR ROBERT, & CO., paper makers, wholesale stationers and account book manufacturers, 39 Gt. St. James
Weir W. H., merchant, 389 St. Paul, h 83 Bleury
WEIR WILLIAM, 6 McGill College av
Weir William P., clerk, r 42 Duke
WELCH ALFRED, B.C.L., assistant Collegiate School, 4 Oxford pl., 51 McGill College av
WELCH CAPTAIN EDWARD, late of 93rd Highlanders, barrackmaster, Barrack office, Water, h Lartigue place, 383 Sherbrooke
Welch Thomas, laborer, 10 St. Bernard
Weldon John, storeman, 140 Craig
Wells James, architect, 30 Union av
Wells Joseph, spinner, r 527 William
Wells Thomas, laborer, 48 Shannon
Welsh Daniel H., commercial traveller, 17 Chenneville
Welsh James, laborer, 117 Murray
Welsh Mrs. Bridget, wid Wm., 40 Chaboillez
Welsh Miss Margaret, boardinghouse, 106 St. Bonaventure
Welsh Mrs. Elizabeth, wid Thomas, dressmaker, 10 Hermine
Welsh Thomas, huckster, 3 St. Antoine market, Drummond block, Mountain
Wesman J. T., 893 Sherbrooke
WENHAM JOSEPH, exchange broker, 43 St. François Xavier, h 945 Dorchester
Wenuth Otto, commission merchant, 22 Chenneville
WERNER REV. GEORGE, pastor St. Johan-'s chapel, 125 St. Dominique
WESLEYAN METHODIST CHURCH, rev. Charles Lavell, M.A., and rev Jas. Elliott, ministers, 83 Gt. St. James
Wesleyan Methodist Church, rev. H. F. Bland, minister, Sherbrooke cor St. Charles Borromée
Wesleyan Methodist Church, Ottawa cor Ann
Wesleyan Methodist Church, Wellington n Congregation, Point St. Charles
Wesleyan Methodist Church, Lagauchetière cor Durham
Wesleyan Methodist Church, Dorchester n Drummond
Wesleyan Sabbath school, 107 St. Charles Borromée cor Dorchester
West A. B., of West Brothers, Cadieux n Sherbrooke
WEST BROTHERS, tobacco factors and commission merchants, 7 and 9 St. John
WEST END ACADEMY, principal A. N. Shewan, M.A., 2 Oxford terrace, 47 McGill College av
West J. R., of West Bros., 49 Upper St. Urbain
West Jas., of West Bros., 156 Upper St. Urbain
Westerman Jos., fitter, Centre n Montmorenci
WESTERN ASSURANCE CO., fire and marine, James Grant, agent, 32 St. François Xavier. *See Advertisement*
WESTERN FIRE INSURANCE CO. OF ENGLAND, Henry Duncan & Co., agents, 39 St. François Xavier
WESTGATE DOUGLAS, groceries, general store and boardinghouse, Côte St. Paul
Westlake Henry, bookkeeper, 75 Bleury
Westlake William, tailor, 175 St. Constant
Weston T. C., Geological Survey office, 361 St. Lawrence
WESTON WILLIAM HENRY, cigars, tobacco, pipes, 60 Gt. St. James, h 35 St. Urbain
Wetenhall Mrs. Rachel, wid Henry, 58 St. Margaret
WETHAY EDGAR, hairdressing and general toilet assortment, 146 Gt. St. James, h 612 Lagauchetière
Whaite William, laborer, Farm n Wellington
Whalley B., of Benj. Whalley & Co., 15 Durocher
Whalley Benjamin, & Co., agents, 7 Lemoine
Wheelahan Daniel, carter, 129 Colborne
Wheeler John, clerk, 117 St. Antoine
WHEELER R., agent, 123 St. Urbain
Wheeler Richard, grocer, 123 St. Urbain
Wheeler Wm., R. E. dept., 305 St. Urbain
Wheeling James, laborer, 51 Richardson
Whelan Edward, conductor City R. R. cars, Amherst n Mignonne
Whelan capt. James, 51 McCord
Whelan James, founder, 54 Kempt
Whelan John, grocer, 111 St. Urbain
Whelan Michael, jeweller, 5 Vallée
Whelan Mrs. Susan, wid James, 14 Eleanor
Whelan Nicholas, laborer, 58 Kempt
Whelan Patrick, blacksmith, 105 McCord
Whelan R., hempdresser, St. Patrick n Island
Whinby Mrs. R., sicknurse, 495 St. Joseph
Whinby Richard, moulder, 495 St. Joseph
Whinfield William A., of C. Fitts & Co., 57 St. Joseph
Whinton Mrs. Ann, wid James, 128 St. Antoine
Whitby H. C. H., agent, 485 St. Lawrence

Branch Office, 104 St. Frs. Xavier Street, Simpson & Bethune, General Agents.

R. CAMPBELL & Co., Carpet, Oil Cloth and Curtain Warehouse, 101 Great St. James Street.

Whitcher John, carter, r 121 Vitré
White Benj., stonecutter, 270 Sanguinet
White Edward, commission merchant, 493 Lagauchetière
White Francis, quarryman, Côte St. Louis
White George, shoemaker, 66 Grey Nun
White George W., barber, 12 Wellington
White J. S., watchmaker, 168 Notre Dame, bds at 182 Notre Dame
White James, surveyor, St. Patrick n Centre
White John M., 92 St. Charles Borromée
White Joseph, bookkeeper G. T. R., Congregation n Wellington
White Joseph, clerk, 399 St. Catherine
WHITE MICHAEL, dealer in tobacco and toys, 168 St. Joseph
White Mrs. C., wid John J., 181 St. Charles Borromée
White Mrs. Margaret, wid N., laundress, 20 St. Charles Borromée
White P., collector, 50 Chenneville
White Patrick, contractor, 89 Wellington
WHITE REV. I. P., first canon and assistant minister of Christ Church cathedral, Victoria cottage, 57 City Councillors
White Robert, clerk, Côteau St. Augustin
White Robert, gardener, 28 Emery
White T., agent, 17 St. Sacrament, h 65 St. Antoine
White Theodore, watchmaker, 140 St. Joseph
WHITE W. C., boilermaker, blacksmith and manufacturer of wrought iron beams and girders, 12 Colborne, h 159 Wellington. *See Advertisement*
White W., laborer, Isaac alley, opp 68 St. Urbain
White William, shoemaker, 141 McCord
WHITEAVES J. F., F.G.S., curator Natural History Society museum, 2 Oxford terrace, 47 McGill College av
Whiteford J. W., student, bds at 91 St. Urbain
Whitehead Edward A., 712 Sherbrooke
Whitehead Mrs. I., wid W. T., 712 Sherbrooke
Whitehead R., enginedriver, Congregation
Whitehead Thomas, of J. M. Ross & Co., 222 Bleury
Whitely William F., carver, 73 Bleury
Whitham James, of Whitham & Soule, 177 St. George
Whitham & Soule, shirts, 484 St. Paul
WHITLAW JOHN, 21 Chenneville
Whitney Aug. H., organ factory manager, 67 St. Joseph
WHITNEY H. H., secretary Harbour Commissioners, Custom house sq, h 943 St. Catherine n Victoria
WHITNEY N. S., wholesale dry goods and leather, 14 St. Helen, h Bélaire villa, St. Geneviève
Whittaker John, trader, 19 Brock
Whitty Mrs. Catherine, wid William, 23 Shaw
Whitty Patrick, Water police, 152 Ann
Whyte James, bookkeeper, 20 Brunswick
WHYTE JOHN, accountant and official signee, 17 St. Sacrament, h 28 Durocher
Whyte R., of Wm. Dow & Co., 196 St. Jos
WICKENS JAMES, ale and porter dealer, Fortification lane
Wickens Patrick, carter, 210 Ottawa
Wickens Thomas, storeman, 22 Dupré lane
Wickstead Mrs C., wid Thomas, r 118 Cra
Wiese Frederick, laborer, 222 St. Dominiq
Wiggins George, boot crimper, 41 Cotté
Wiggins Mrs. Mary, wid Robert, 47 St. Féli
Wiggins Robert, blacksmith, 96 St. Antoin
Wiggins William, laborer, 93 Kempt
Wight James, bookkeeper, 587 Lagauchetiè
Wight James, messenger, 18 Amherst
WIGHT R. LEACH, druggist, 6 Phillips s
Wight William, clerk, 18 Amherst
Wilcock James, tailor, 188 Bleury
WILCOTT ANDREW, groceries and liquo 199 Beaudry cor Robin lane
Wilhelm J., painter, 391 St. Nicholas Tolle
Wilhelm Mrs. Anna Maria, wid G., pork dea 202 Lagauchetière
WILKES REV. HENRY, D.D., minister of Congregational church, 249 Mountain
WILKES ROBERT, importer of wate clocks, jewellery and fancy goods, 441 Paul. *See Advertisement*
Wilkie John, shoemaker, 249 Notre Dame
Wilkie Mrs. Isab., wid Andrew, 76 St. Cons
WILKINS JAMES, dry goods, groceries produce, 32 St. Lambert, h 62 Aylmer
Wilkinson Charles, 23 Shaw
Wilkinson George, cabinetmaker, 36 Vall
Wilkinson George, laborer, 27 Prince
Wilkinson John, boilermaker, Grand Trun
Wilkinson John, bookkeeper, 200 St. Geor
Wilkinson Mrs. S., wid John, hotel, Hoche
Wilkinson William, boilermaker, 253 Seig
Wilkison Isaac, clerk, 5 Balmoral
Wilkison John, blacksmith, 29 Queen
Willage George, quarryman, Petite Côte
Willard William, quarryman, Côte St. Lo
Willett S. L., importer of glass, 13 St. H
Williams Antoine, laborer, 106 German
Williams Charles, dyer, 132 Vitré
Williams Charles W., of C. W. Williams & 21 St. Radegonde
WILLIAMS CHARLES W., & CO., man turers of sewing machines, 74 Prince, and showroom, 65 Gt. St. James
Williams David, miller, 130 Nazareth
Williams David, photographer, 62 Gt. James, h 130 Nazareth
Williams Frederick L., surveyor, Magdale
Williams George, painter, 10 St. Germain
Williams Henry, storeman, r 79 Jurors
Williams J., laborer, 46 St. Charles Borr
Williams James, laborer, 52 St. Lawrenc J. Bte. village
Williams John, clerk, 34 Desalaberry
Williams John, fitter, Magdalen n Wellin

LONDON AND LANCASHIRE FIRE AND LIFE INSURANCE COMPANI

L CAMPBELL & Co., Carpet, Oil Cloth and Curtain Warehouse, 101 Great St. James Street.

illiams John, foreman, 48 Duke
ILLIAMS MILES, jun., brewer, 89 to 99 College, h 31 Belmont
ILLIAMS MILES, sen., 29 Belmont
illiams Mrs. D., wid J. J., 184 St. Antoine
illiams Mrs. Elizabeth, wid Owen, Farm
illiams Mrs. Mary, wid Henry, r 79 Jurors
illiams Mrs. Sarah, wid Thos., 17 St. Germain
ILLIAMS REV. J. N., editor and proprietor of Le Moniteur, 541 St. Catherine
illiams Robert, cabinetmaker, 58 Courville
illiams Thomas, ironmaker, 53 Prince
illiams Thomas, laborer, 77 Prince
illiams W. D., eating house, 256 St. Lawrence
illiams Wm., cabinetmaker, 41 St. David lane
illiams Wm., commercial traveller, 17 Aylmer
illiams William, trader, Papineau market, h 18 Papineau sq
illiams William P., cigarmaker, 146 German
illiamson Charles, vinegar manufacturer, Hochelaga
illiamson James, of Folingsby & Williamson, bds at Montreal house, 6 Custom house sq
illiamson James, of James Williamson & Co., 19 Brunswick
ILLIAMSON JAMES, & CO., dry goods merchants, 448 Notre Dame cor St. Ellen
illiamson John, bds at 591 Craig
illiamson John, shoemaker, 53 St. Philip
illiamson Mrs. Alexander, toys, 40 St. Joseph
illiamson Mrs. Elizabeth, wid Alex., Congregation n Wellington
illis William, of Wilson, Willis & Co., 53 Little St. James
ILLISON HENRY, London tea warehouse, first class groceries, provisions, wines, &c., 4 Phillips sq
illmore Edward, laborer, 3 Vallée
illocks David, engineer, 18 Busby lane
ilscam Adolphe, hotel, Tannery west
ilscam John, dry goods, Augustin, Côteau St. Augustin
ILSON A., confectioner and ice cream rooms, 411 Notre Dame
ilson Alexander, clerk, place Souligny, 9 St. Charles Borromée
ilson Alexander, laborer, 271 William
ilson Andrew, market gardener, 373 St. Dominique
ILSON ANDREW, of Penny, Wilson & Co., 712 Lagauchetière n St. Monique
ILSON C. T., & CO., boot and shoe manufacturers, 463 Notre Dame
ilson capt. David, 128 St. Antoine
ilson Charles, coachman, 98 Craig
ilson Charles, of C. T. Wilson & Co., 3 Armagh place, 77 Jurors
ilson Daniel, baker, 63 Nazareth
ilson Daniel, of Wilson & Co., builders, 281 St. Charles Borromée
ILSON & CO., boot and shoe manufacturers, 343 Notre Dame
Wilson & Co., builders, head of St. Charles Borromée
Wilson Edward, miller, 110 King
Wilson Geo., of Wilson & Co., 536 Dorchester
WILSON HON. CHARLES, hardware merchant, 392 St. Paul, h 1180 Dorchester
Wilson Jacopo, watchmaker, 81 St. Constant
Wilson James, of Wilson & McIntosh, 149 Vitré
Wilson James, 110 St. Urbain
Wilson James, painter, Victoria place, Athol
Wilson James, plasterer, r 194 St. Constant
Wilson James, storeman, 410 St. Dominique
WILSON JAMES BARR, groceries and liquors, 117 Vitré cor St. Charles Borromée
WILSON JAMES HENRY, Birmingham saloon, 671 Craig
WILSON JOHN, book and job printer, 58 St. François Xavier, h 115 Mountain
Wilson John, brushmaker, 35 St. Nicholas Tollentin
Wilson John, laborer, 491 Lagauchetière
Wilson John, laborer, r 33 St. Urbain
Wilson John, patternmaker, 84 St. George
Wilson John, water police, 45 McCord
Wilson Joseph, carpenter, 100 St. Antoine
WILSON & McFEE, ale and beer vaults, 144 Gt. St. James
WILSON & McINTOSH, general groceries and provisions, 149 Vitré cor St. Urbain
Wilson Mrs. A., wid Thomas, 110 St. Alexander
Wilson Mrs. E., wid James, 450 St. Catherine
Wison Mrs. Jane, wid John, seamstress, 1 St. Lawrence
Wilson Mrs. Jane, wid Robert, 79 Ottawa
Wilson Mrs. Martha, wid John, boardinghouse, 3 Tecumseth terrace, 41 Bleury
Wilson Mrs. Rebecca, wid John, 244 William
WILSON MRS. WILLIAM, boardinghouse, 13 and 15 Latour
Wilson Robert, hosiery, 166 St. George
Wilson Robert C., tailor, 119 St. Alexander
Wilson T., gardener, Papineau road n Tollgate
Wilson Thomas, farmer, Logan's farm
Wilson Thomas, fruit dealer, 65 Champ de Mars
Wilson Thomas, of E. J. Maxwell & Co., bds at Ottawa hotel, 148 Gt. St. James
Wilson Thos., of T. Wilson & Co., 16 St. Denis
Wilson Thomas, of Wilson, Willis & Co., 53 Little St. James
WILSON THOMAS, & CO., hardware, wholesale and retail, 218 St. Paul and 177 Commissioners
Wilson Thomas L., carpenter, 584 Wellington
WILSON THOMAS L., publishers agent, 96 St. François Xavier
Wilson W., bank messenger, 13 Latour
Wilson W. S., gasfitter, 607 Lagauchetière
Wilson Wm., contractor, 463 St. Dominique
Wilson William, foreman, 33 Duke
Wilson William, grocer, 80 Vitré
WILSON WILLIAM, innkeeper, 461 Notre Dame

ranch Office, 104 St. Frs. Xavier Street, Simpson & Bethune, General Agents.

R. CAMPBELL & Co., Carpet, Oil Cloth and Curtain Warehouse, 101 Great St. James Street.

Wilson William, printer, 273 St. Joseph
WILSON WILLIAM, wood dealer, 87 Queen cor Wellington, h 142 Nazareth
WILSON, WILLIS & CO., commission merchants, Royal Insurance buildings, 2 Common
Wilts Daniel, storeman, 17 Seaton
WIMAN ERASTUS, of Dun, Wiman & Co., 5 Roxbury terrace, 49 Metcalf
Windeyer Richard C., of Windeyer & Savage, 2 Shakspeare terrace, 87 University
WINDEYER & SAVAGE, architects and land surveyors, 48 Gt. St. James
Windle Michael, laborer, 19 Smith
Windle Patrick, laborer, 21 Smith
WINDRAM WILLIAM J., commission merchant, 1 Union buildings, 43 St. François Xavier, h at Lachine
Winks George, of George Winks & Co., Mon Bonheur. Dorchester west
WINKS GEORGE, & CO., dry goods wholesale and retail, 321 Commissioners cor Custom house sq
WINN & HOLLAND, general commission merchants, 34 Foundling
Winn James, clerk, 48 Montcalm
Winn John, engineer, 188 Nazareth
Winn John H., of Winn & Holland, 6 Montrose terrace, 34 Drummond
Winning Percival B., of Kingan, Winning & Mair, Ulster terrace, 142 Upper St. Urbain
Winter Francis, laborer, 14 Devienne
Winter William, beerdriver, 146 Dalhousie
Wircholt Mrs. Johanna, wid, r 121 Vitré
Wirell George, shoemaker, 622 St. Mary
Wisdom Edw., of P. & E. Wisdom, Hochelaga
WISDOM P. & E., curled hair manufacturers, Hochelaga
WISEMAN JOHN, farmer and market gardener, Côte St. Catherine
WISEMAN THOMAS, Mile End hotel, Mile End
Wolfe Alex., horse dealer, 79 Lagauchetière
Wolfe Baptiste, carter, 57 Beaudry
Wolfe Louis, ham store, 13 Chaboillez sq
WOLFF REV. PHILIP, 3 Union place, 98 Union av
Wolff Richard, of Thomas May & Co., 6 Cambridge terrace, McGill College av
WOLSELEY COL. G. J., assistant quartermaster general, 2 St. Sophie place, 66 McGill College av
Wolstenholm George, & Son, spring cutlery makers, Washington works, Sheffield, S. H. Thompson, agent, 12 Lemoine
Wonham Walter R., salesman, 6 Dunedin place, 66 University
Wood Albert, grain dealer, 100 Wolfe
Wood Albert, shoemaker, 133 St. Maurice
Wood Andrew S., of Nelson & Wood, 3 Clyde place, 644 Lagauchetière
Wood Charles, hostler, 6 St. Bonaventure
Wood D., livery stables, 46 Beaver hall terrace
Wood D. Russ, 290 Mountain
WOOD HENRY, mechanical engineer, Wellington
Wood J., of John Wood & Co., 26 St. Mon
WOOD JOHN, & CO., watchmakers and jewlers, 375 Notre Dame n St. John
WOOD O. S., manager, Montreal Telegr Co., 148 McTavish n Reservoir
WOOD PETER W., manufacturer of gray c tons, Canton flannels, yarn, seamless ba batting, wadding, &c., 567 William n Gabriel locks, h 26 St. Monique
WOOD REV. EDMUND, M.A., incumbent the (free seat) Chapel of St. John the Ev gelist, cor Dorchester and St. Urbain, h Bleury
WOOD ROBERT, agent Ætna, Hartford Home Fire Insurance companies, and Co necticut Mutual Life Insurance Co., 83 François Xavier, h 267 Bleury. *See Advertisement, page* 68
Wood Sam., omnibus agent, 82 St. Bonavent
Wood William, agent, box 899 Post office
Woodall Thomas, carpenter, r 107 Dalhousi
Woodcock Andrew, salesman, 12 Cotté
WOODHOUSE HENRY, & CO., importers woollens, cloths, &c., 487 St. Paul
Woodhouse Joseph, laborer. 4 Basin
Woodley Mrs. Julia, wid Chas., 100 St. Hub
Woodman Henry, of Henry Woodman & C 93 Jurors
WOODMAN HENRY, & CO., dealers in lum and ice, Cantin's upper basin, and 640 Ca
Woods Alexander, carpenter, 89 Murray
Woods Arthur, bookkeeper, 603 Lagauchet
Woods, Daniel, trader, 145 Wellington
WOODS, DAVID & CO., coal and gen commission merchants, Young's buildin 78 and 80 McGill. *See Advertisement*
Woods Edward, of Woods, David & Co., German
Woods Michael, saddler, 69 Champ de Mar
Woods Mrs. J., laundress, 17 Perrault's co
Woods Mrs. Mary, wid George, 82 St. And
Woods Patrick, plasterer, 174 German
Woods Patrick, trader, 95 German
Woods Robert, builder, 71 St. Lawrence
WOODS ROBERT, leather merchant, 444 Paul
Woods Robert, sewing machine maker, 69 D
Woods Samuel, commission merchant, 7 moine, h 364 St. Lawrence
Woods William, carter, r 103 Prince
Woods Wm. H., commission merchant, 8 Sacrament, h 172 St. Antoine
WOODWARD A., manager for Virtue & Y ton, 5 Union buildings, 43 St. Frs. Xavie
WOODWARD SAMUEL W., assistant com sioner Trust and Loan Co. U. C., 988 Catherine
WOODWORTH J. A., confectioner, 221 Lawrence

LONDON AND LANCASHIRE FIRE AND LIFE INSURANCE COMPANIE

J. CAMPBELL & Co., Carpet, Oil Cloth and Curtain Warehouse, 101 Great St. James Street.

Workman Mrs. C., wid Joseph, 29 Cadieux
Workman Samuel, 27 Cadieux
Workman Thomas, of Frothingham & Workman, 7 Prince of Wales terrace, 899 Sherbrooke
WORKMAN WILLIAM, president City bank, and president Montreal Literary club, 953 Sherbrooke
Wortell John, hotelkeeper, Côte des Neiges
Worth Edward, 30 Colborne av
WORTHINGTON RICHARD, bookseller and stationer, 30 Gt. St. James, h 8 Union av
WRAY JOSEPH, undertaker, 165 St. Lawrence cor Dorchester
Wright E., P. O. clerk, Hochelaga
Wright Edward, of Edward Wright & Co., 534 Dorchester
WRIGHT EDWARD, & CO., importers of china, glass and earthenware, 492 St. Paul
WRIGHT HENRY BLAKE, notary, 69 Little St. James, h 20 St. Constant
WRIGHT JAMES, carpenter and builder, 24 Latour
Wright James, contractor, 117 St. Dominique
Wright John, blacksmith, 190 Nazareth
Wright John B., fire guardian, 162 Wellington
Wright John R., painter, 152 Nazareth
Wright Mrs., wid Richard, 61 St. Elizabeth
Wright Mrs. H., wid Joseph, 133 Wellington
Wright Mrs. Sarah, wid William, 91 Campeau
WRIGHT REV. WILLIAM, M.D, physician and surgeon, 489 Craig cor St. Dominique
Wright Robert, carpenter, 70 Colborne
Wright Robert, laborer, 211 College
WRIGHT ROBERT, painter and glazier, 611 St. Mary
Wright Robert, soap and candle manufacturer, 36 St. Nicholas Tollentin
Wright Thomas, bookkeeper, 100 St. Hubert
WRIGHT WILLIAM, chief clerk Adjutant General's department, 20 St. Constant
Wright William, finisher, 62 Ottawa
Wright William, laborer, r 107 Dalhousie
WURTELE JACOB, 187 St. Urbain
WURTELE JONATHAN S. C., advocate, 51 Little St. James, h 327 St. Antoine
Wurtele Mrs. Mary, wid Jacob, 558 St. Mary
Wyard J. Morley, clerk, bds at 108 St. Urbain
Wyatt & Jackson, builders, 680 Dorchester
Wyatt William, of Wyatt & Jackson, 680 Dorchester
Wylie David, quartermaster 63rd regt., 78 St. Constant
Wylie George, baker, 177 Ann
Wylie James, engineer, 156 St. Urbain
Wylie John, cooper, 153 Amherst
Wylie Joseph, baker, 168 Dalhousie
Wylie Robert, shoemaker, Turgeon, Côteau St. Augustin
Wyner Joseph, laborer, r 121 Vitré
Wynne James, coachman, 24 Aylmer
Wynne James R., druggist, 122 St. Maurice
Yale Andrew, storeman, Cadieux, St. J. Bte. village
YATES HENRY, chief engineer G. T. R., 959 St. Catherine
Yates Samuel, shoemaker, 198 Water
Yeoman Thomas, saloon, 54 St. Gabriel
Yon Antoine, roofer, 863 St. Antoine
Yon Bizaire, laborer, 15 Robin lane
YON GEORGE, tinplate and sheet iron worker, plumber, &c., 241 St. Lawrence
Yon Mrs. Zoë, w F., midwife, 556 St. Catherine
Young Andrew, engineer, 110 Nazareth
Young David, clerk G. T. R., 30 Balmoral
Young Dr. William, dentist, 288 Notre Dame
Young Geo., commercial traveller, 6 Berthelet
Young George, plasterer, 14 Cadieux
YOUNG HON. JOHN, flour inspector, 224 Wellington, h 18 Durocher
Young James, brass finisher, 40 St. Alexander
Young John, confectioner, 125 St. Bonaventure
Young John, cooper, 137 Ann
Young John, shoemaker, 38 Hermine
Young John M., commission merchant, 6 William, h 752 Sherbrooke
Young Joseph, laborer, r 653 St. Joseph
Young M., printer, 14 St. Joseph
YOUNG MEN'S CHRISTIAN ASSOCIATION, rev. C. Watson and J. Milne, missionaries, rooms 121 Gt. St. James
YOUNG MRS. JANE, teacher of French, drawing and music, 927 St. Catherine
Young Thomas, bookkeeper, bds at 53 Chaboillez
YOUNG THOMAS, sailmaker and ship chandler, 12 Common
Young Thomas, tinsmith, 82 St. Elizabeth
Younger Frederick, locksmith, 19 Tannery, St. J. Bte. village
Yuill James, fire alarm telegraph operator, 107 German
YUILL WILLIAM, road inspector, Marlborough, Hochelaga
Ziegler Jas. B., professor of music, 162 German
ZION CHURCH, Congregational, rev. H. Wilkes, D.D., minister, Beaver hall hill, cor Latour

Branch Office, 104 St. Frs. Xavier Street, Simpson & Bethune, General Agents.

BOOK AND JOB PRINTING.

Book Work,	Bank Forms,	Receipts,
Pamphlets,	Insurance Forms,	Catalogues,
Periodicals,	Railway Forms,	Cards,
Prices Current,	Legal Forms,	Funeral Letters,
Prospectuses,	Bills of Lading,	Hand Bills,
Circulars,	Way Bills,	Posting Bil

And every other description of PLAIN and FANCY PRINTING executed with the utmost despat and at the

VERY LOWEST PRICES.

BLANK ACCOUNT BOOKS,

Ledgers, Journals, Cash Books, Day Book

OF THE FOLLOWING, AND ALL OTHER SIZES, MADE TO ORDER:

Imperial,....14½ × 21 inch.	Royal, ...11 × 18 inch.	Demy, ...9½ × 14½ i
Super Royal, 12 × 13 inch.	Medium,...10½ × 16½ inch.	Foolscap,....7½ × 12½ i

BOUND IN CALF, (with or without Russia Bands,) VELLUM, OR BASIL,

RULING TO ANY PATTERN REQUIRED.

BOOKS PAGED BY MACHINERY.

Indices Bound with the Books, or furnished loose, as may be required.

Bill Books, Letter Books, (500 and 1000 pages,) Invoice Books, Guard Books, P Books, Account Current Books, Sales Books, Contract Books, Bankers' Pass Bo Merchants' Memorandum Books, &c., &c., made to any Pattern.

BOOKBINDING.—Owing to the difficulty of procuring first class Bookbinders, and the high wages demand not being warranted by the amount of support accorded, together with the heavy duty (20 per c on binding material, *while the bound book is admitted free*, the undersigned is under the necessity of decl to execute further orders in this branch, and will hereafter confine himself to binding connected wit own business, and the manufacture of Blank Account Books.

ENLARGEMENT OF PREMISES.

The undersigned has greatly enlarged, and otherwise improved his premises, which h adapted, in every respect, for carrying on an extensive Book and Job Printing and Blank Manufacturing business. The Compositors' Rooms are well stocked with a large varie Plain and Fancy Types, embracing the newest designs. The Establishment is furnished ten Steam Printing Presses, nine Steam Smashing, Sawing, Cutting, Stamping and Hoi Machines, six Hydraulic and Hand Presses, together with Ruling, Backing and Paging Mach all in thorough working order, which enables him to turn out large quantities of work at short notice. 130 persons are employed in this Establishment.

Country Orders for Printing and Blank Books carefully attended to, and work dispatched b safest and cheapest modes of conveyance.

JOHN LOVELL,

BOOK AND JOB PRINTER, AND BLANK BOOK MANUFACT

Montreal, June, 1865.

STREET DIRECTORY.

The STREET DIRECTORY is presented in a condensed form. Fuller information will be found in the ALPHABETICAL DIRECTORY. The contractions noticed are adopted to save space, and bring the STREET DIRECTORY into the smallest possible compass.

ALBERT, from Colborne avenue west to Shaw, St Mary ward

Not built upon.

ALBERT, from Chaboillez sq to Mountain

Not built upon.

ALLARD, from Panet west to Visitation, St Mary ward

Emond Jean Bte., stonecutter
Lemoine Geo., shoemaker
Trudeau Antoine, carpenter
Durocher Joseph, laborer
Jeannot Jean Bte., laborer
Allard Stanislas, carpenter
Desjardins Joseph, carter
David Basile, shoemaker
Allard Louis, carpenter
Naverd Louis, carter
Villeneuve Octave, laborer
Lepine Stanislas, laborer

AMHERST, from Water north to Harbrooke, St James ward

Carrick R., crockery, c St. Mary
Smith Geo., City hall, armorer
King Vincent, laborer
Boeuffre Pierre, laborer
Foster Mrs. J., w Wm., huckster
Courtois Thomas, carter
Murray James, shoemaker
Dandurand Louis, shoemaker
Bates Edward, military school
Barker James, gardener
Thérien Gilbert, carriagedriver
Lacas Edward, shoemaker
Deroin Mrs. M., w A., laundress
Boisclair Antoine, shoemaker
Tessier Jacques, laborer
Petit Cyrile, laborer
Caisse Mrs. G., wid Olivier, cook
Marsoin Frs.X., grain merchant
Brown Michael, carriagedriver
Donois Napoleon, grocer
Wight James, messenger
Wight William, clerk
Lalonne Wilfred, shoemaker
Bouthillier Antoine, trader
Beauchamp David, stonecutter
Demarais Augustin, carpenter
Michaud Frédéric, shoemaker
Pigeon George, trader
Lachance Joseph, clerk
Belanger Adol., cabinetmaker
Courteau Urbain, schoolmaster
Bertrand Simon, shoemaker
Sénécal Joseph, saddler
Cassidy Martin, fruit dealer
Roy John, clerk
Louis Henri Nap., sen, tinsmith
Louis Henri Nap., jun, tinsmith

Here Craig st. intersects.

32 Bourgeois Joseph, cooper
Dépatie Jean, cabinetmaker
33 Dupuis J. Bte., lumber merchant
34 Deslauriers Mrs. M., w J. B., dressmaker
36 Ryan Thomas, shoemaker
38 Deslauriers, Joseph, rooter
40 Martin Edward, carriagedriver
41 Mitchell John, butcher
Mitchell George, jr, butcher
42 Labrit Joseph, mason
43 Smith John, mason
44 Blanchard Eugène, wood piler
45 Arcand Pierre, sawyer
46 Clayton, Mrs Sarah, wid George
Clayton Charles, wireworker
47 Turpain Basile, carpenter
48 Lureux Louis, shoemaker
49 Permanquer Joseph, shoemaker
50 Labelle Antoine, carpenter
Riendeau Ernest, clerk
Lapointe Israel, printer
51 Santos Joseph, tinsmith
52 Brazeau Casimir, messenger
53 Tansey Timothy, trader
Frank Abraham, merchant
54 Anger Rémi, carpenter
Lafleur Clement, carpenter
55 Farrall James
Gaudry Guillaume, storeman
56 Muldoon Peter, shoemaker
57 Hood A.W., soap&candle fact'y
58 McCrum Matthew, tailor
60 Langlois Mrs. M, w C., s'mstrss
62 Emmerson Andrew, trader
Emmerson B., cabinetmaker
64 Derocher Alexis, stonecutter
Dufresne Moïse, trader
66 Jacques Onésime, carpenter
68 Cotté Gabriel, mason
70 Croteau Jean Bte., upholsterer
72 Lemire Jacques, shoemaker
74 Perrault Hilaire, shoemaker
76 Bertrand David, wood piler

Here Lagauchetière st. intersects.

80 Collins Donald, grocer
81 Lettoré H. R., grocer
83 Lambert Louis, laborer
Charron Jules, laborer
Poitras Ambroise, stonecutter
86 Sénécal Mrs. Louise, wid Louis
Sénécal Uldéric, bricklayer
Sénécal Louis, shoemaker
87 Brillant Lamonant, laborer
88 Sureau Charles, mason
89 Tanner Mrs. Ellen, wid John
90 Garrie Dom., marble polisher
91 Bagg George
Mainville Louis, carriagedriver
93 Martin Jacob, boxmaker
94 Morin Ignace, laborer
Rolland Louis, shoemaker
Vaillancourt Joseph, laborer
Delmont Joseph, laborer
95 Belleville Pierre, laborer
96 Roy Mrs. Mary, w Louis, trader
139 Globensky Janvier, chandler
141 Deslauriers Louis, butcher
143 Dubois Edward, butcher
144 Lane Richard, laborer
St. Jean Abraham, laborer
145 Racicot Adolphe, trader
97 Martin Mrs. Mary Ann, w Wm.
98 Descharme Joseph, grocer
99 Calaher James, carter
100 Durette George, clockmaker
101 Cowen William, trader
Raffan Mrs. Jane, wid Thomas
Rickaby, John T., saddler
102 Lachapelle Felix, trader
103 Green Robert, baker
Martelle Louis, carpenter
104 Goulée Aimé, laborer
106 Dufresne Mrs. Sophia, w Philip
107 Benoit Mrs. Catherine, w Charles
Alphonse Janotte, bookbinder
Martin Jonas, shoemaker
108 Daoust Joseph
Bélec Joseph, baker
109 Sidle Philip, laborer
Barnier Jean Bte., shoemaker
Cornellier Joseph, shoemaker
Leclaire Narcisse, shoemaker
110 Emond Alexis, laborer
Valiquet Stanislas, tobacconist
111 Collins James, grocer
112 Desrocher Timothé, carpenter
114 Fernet Jean, carpenter
116 Lésage Miss Louisa, teacher
118 Brault Norbert, grocer

Here Dorchester st. intersects.

119 Dupont Dominique, bailiff
120 Johnson John, grocer
121 Thorburn George
122 Pelletier Antoine, trader
Pelletier Leopold, shoemaker
Pelletier Anselme, shoemaker
Grondin George, carpenter
Grondin Edouard, carpenter
Labelle François, carriagedriver
123 Ballard John, com department
124 Lebeau Pierre, carpenter
Floran François, carriagedriver
Labranche Thomas, laborer
125 Nightingale Ernest, asst col of inland revenue
126 Floran François, carriage driver
127 Lamoureux Amédée, carpenter
Lamoureux Alphonse, carpent
Grimard Edward, carpenter
128 Landry François, laborer
Landry Louis, carter
Naigle Charles P., sub chf police
129 Lamoureux Charles, carpenter
Lamoureux Edmond, carpenter
130 Donovan Timothy J., tanner
131 Lamoureux & Bros., carpenters
132 O'Keefe Mrs. C., w R., teacher
O'Keefe George, advocate
134 Doran J., cashier G T R, Pt St C,
Duffield Tho as, servant
137 Lagrenade Etienne, stonecutter

146 Lasselle Louis, carpenter
Venne Bonaventure, laborer
Leclaire Charles, laborer
147 Victoire Joseph, butcher
149 Kelly Mrs. C., w Jas., seamstress
Desourdy Joseph, carter
150 Nerbonne Joseph, shoemaker
151 Courtemanche Delphine, grocer
Desourdy Antoine, shoemaker
152 Berard Stanislas, laborer
152 Murray, Mrs Christina
153 Wylie John, cooper
154 Renaud Jean Baptiste, tailor
155 Rodgers Mrs. B., wid Edward
Corbière Adolphe, painter
Morin Dénis, laborer
156 Byrne Mrs. E., w Redmond F.
Byrne George, bricklayer
Lessor Télesphore, sailor
Contant Zéphirin, laborer
157 Wales John, trader
Gariepy Léon, butcher
158 Auger Joseph, carpenter
159 Papineau Baptiste, shoemaker
160 Plamondon George, hatter
Vaillancourt Octave, laborer
161 Galarneau Cyrille, baker
162 Hébert Urgèle, carpenter
Beausoleil Mrs. L., wid Joseph
163 Telfer Thomas John, collector
164 Dewire Stephen, laborer
Archambeault F., stonecutter
Lippé Alfred, carpenter
165 Warren Mrs. B., w S., laundress
Lavigne Albert, stonecutter
166 Vass Frederick, bookkeeper
Lamarche Auguste, clerk
Swallow Robert, trader
167 Trepanier Julien, carpenter
168 Labelle Charles, laborer
170 Monette Jean Bte., carpenter
Lavigne Charles, laborer
Ethier Christin, laborer
Ethier Christin, jr, laborer
173 Stuart Richard H., purveyor

Here St. Catherine st. intersects.

180 Robert Augustin, grocer
182 Harris Wm., com merchant
184 Stephens J. Bte., carriagedriver
Giroux Théodore, clerk
186 Larivière Chas., carriagemaker
Gabory Alphonse, carpenter
188 Lafranchise Toussaint, butcher
190 Poitras Pierre, roofer
Lacas André, shoemaker
192 Belleau George, clerk
194 Brunet Magloire, laborer
Bourdon Joseph, shoemaker
196 Bleau Lambert, mason
198 McLaughlin James, court house
200 Meran Leandre, pilot
204 McFadden Jas., carriagedriver
206 Léonore Joseph, carter
208 Arcand Ludger, police sergeant
Bricault Baptiste, carpenter
210 Boucher Théophile, clerk
212 Bricault François, laborer

Here Mignonne st. intersects.

King P., grocer, cor Mignonne
Whalan E., conductor City Passenger railway, n Mignonne
Maisonneuve S., shoemaker, n Mignonne
Laberge F., stonec, n Mignonne
Brisson F., carter, n Mignonne
Goulet A., stonec, n Mignonne
Posé J., bricklayer, n Mignonne
Aubry L., butcher, n Mignonne
David D., trader, n Mignonne
McBeth J., shoemk, n Mignonne
Guimont C, cabinetmaker, near Mignonne
Janotte J., trader, n Mignonne
250 Dion Jean Bte., shoemaker
Gosselin Cyrile, shoemaker
254 Rondeau Narcisse, carter
258 Contant Joseph, grocer
260 Chollet Pierre, laborer
Girard Alexis, shoemaker
Milodeau Damas, shoemaker
262 Desnoyers Leon A., carpenter
264 Lapointe Toussaint, carter
280 Deguise François, bricklayer
284 Bernard Louis, shoemaker
286 Lavallée Alexis, carter
288 Giroux Charles, tinsmith
Sansquartier Jos., laborer
290 Dion Etienne, carpenter
Giroux Onésime, shoemaker
292 Cornellier R., shoemaker
Bastien Moïse, painter
298 Deslongchamp F., shoemaker
300 Crevier Jos. Guil., carpenter
Dominique Moïse, shoemaker
304 Crevier George, butcher
306 Lapointe François A., carpenter
308 Levesque Michel, mason
310 Charpentier Treffle, carpenter
312 Bourdon Pierre, carpenter
314 Bourgeau Fleurent, carpenter
326 Beaudry Onésime, trader
Thibeault Pierre, laborer

Here Ontario st. intersects.

328 Sweeney, Patrick, laborer
330 Sweeney Mrs. C., wid Thomas
332 Hanna John, baker
Brouillet A.M., stonec, n Ontario
Latinville Jos., carpr, n Ontario
Cariveau J. Bte., carpr, n Ontario

AMITY, from Fullum to Parthenais, St Mary ward

13 Maxwell James, bookkeeper

ANDERSON, north from Jurors, between Bleury and St George, St Lawrence ward

1 Carroll Michael, grocer
2 Foreman Alexander, storeman
3 Sullivan Mrs. Margaret, wid J.
4 Somerville Daniel, carpenter
5 Quinn Mrs. Mary, wid James
Eagan James, tailor
6 Alderdice Miss Jane
7 Quinn Michael, policeman
Sherman John, laborer
8 McGregor Robert, bookbinder
Sinclair William, stonecutter
9 Delany Dennis, carpenter
O'Brien Philip, tailor
10 Noble John, baker
10 Mansfield Joseph, carter
11 Kent William, carpenter
12 Dignan Benjamin B., printer
13 Delany Miss Bridget, laundress
15 McBain John, stonecutter
Kent Robert, carpenter
16 Riley Edward, bricklayer
Marlow Michael, carter
17 Harper Andrew, gardener
McDonald John, bellhanger
McDonald N., watchmaker
Conway James, laborer

Here Lagauchetière st. intersects.

22 Berry William, engineer
24 Rodden Mrs. Veronique, wid T.
26 Morris James, cabinetmaker
28 Roach Mrs. Eliza, wid John
30 Hill Charles F., auctioneer
32 Brown Mrs. Evelina, wid Edwd.
Bent Mrs. Sarah, wid George

ANN, from the Canal north to William, St Ann ward

55 Lamplough & Campbell, ice h'se
57 Gamble William, hostler
McFarlane William, ice driver
Brown James, finisher
59 Benoit Louis, laborer
McKinley John, boilermaker
Sanctuary William, watchman
61 Rollo John, fitter
Cook Richard, laborer, rear
Keys John, laborer, rear
63 Heffernan James, laborer
65 McBriarty, John, laborer
McCrudden James, laborer
67 Lanigan Thomas, laborer
Smith Bernard, laborer
69 O'Hara James, laborer
71 Murphy James, laborer
Keefe Cornelius, laborer
73 O'Grady Patrick, laborer
Dunn Edward, laborer
75 Savage Maurice, cooper
77 Pendergast Jeremiah, laborer, r
McCarthy Charles, laborer, r
Coughlan Matthew, cooper, r
Kearns Mrs. Mary, wid Mich., r
Kimmage Mrs. C., wid R., r
79 Moley John, grocer

Here Wellington st. intersects.

83 Costello Henry, grocer
88 Holiday James, cooperage
92 Ritchie John, storeman
96 Cox James, green grocer
102 Ann street Model school
104 Josen Thomas, moulder
106 Monaghan Patrick, carter
108 Fogarty John, laborer
Aitcheson William, carpenter
McDonnell James, laborer
112 Irwins Foundry
116 Duggan John, laborer
McLean Patrick, laborer
118 McDermott Thomas, laborer
Wesleyan Methodist Chapel
Rev. G. Douglas, minister
120 Carroll, Mrs Eliza, wid James

Here Ottawa st. intersects.

137 Brown Robert, brassfinisher
168 Falkner Alexander, laborer
Sullivan Patrick, carter
169 Howley Brothers, lumber yard
170 McGowan Samuel, laborer
Lilly Thomas, carter
174 Irwin Hugh, gardener
176 Arnott James, moulder
Reid George D., engineer
177 Wylie George, bakery
178 Donovan Peter, lumber yard
190 Sykes S. F.
192 Reed George W., last factory
197 Patterson James, blacksmith

AQUEDUCT, from the Canal north to Dorchester, St Ann and St. Antoine wards

2 Lauzon J., tinsmith, c St Joseph
6 Sauvé Pierre, joiner
7 Richard Mrs. Marie, wid J. B.
Loiselle Delphine, tailoress
8 Désnoyer Augusto
9 Robillard Charles, carter
10 Bennett Jeremiah, flourman
11 Soulier Charles, boilermaker
Laforce Ambroise, carter
Boiselle Norbert, laborer, r
12 Leclerc Louis, carpenter
Lacroix, Mrs. A., w B., s'mst
14 Aubé, Joachim, blacksmith
16 Villeneuve Joseph, blacksmith
18 McKenvin Mrs. S., wid Celest
19 Leclerc Bernard, laborer
Félix Baptiste, laborer
20 Baby Alfred, joiner
22 Moreau Joseph, horsedealer
Rochon Olivier, laborer, r
Gratton Wm., joiner, r
23 Dickson Wm., clerk
25 Bélanger Joseph, butcher

James, finisher
Louis, laborer
ey John, boilermaker
ry William, watchman
ohn, fitter
chard, laborer, rear
ohn, laborer, rear
an James, laborer
rty, John, laborer
lden James, laborer
n Thomas, laborer
Bernard, laborer
James, laborer
y James, laborer
Cornelius, laborer
y Patrick, laborer
Edward, laborer
Maurice, cooper
gast Jeremiah, laborer,
thy Charles, laborer, r
lan Matthew, cooper, r
s Mrs. Mary, wid Mich.,
age Mrs. C., wid R., r
John, grocer
ellington st. intersects.
lo Henry, grocer
ay James, cooperage
e John, storeman
ames, green grocer
treet Model school
Thomas, moulder
ghan Patrick, carter
ty John, laborer
eson William, carpenter
onnell James, laborer
s Foundry
an John, laborer
an Patrick, laborer
ermott Thomas, laborer
eyan Methodist Chapel
v. G. Douglas, minister
oll, Mrs Eliza, wid James
e Ottawa st. intersects.
n Robert, brassfinisher
her Alexander, laborer
van Patrick, carter
ley Brothers, lumber yard
owan Samuel, laborer
Thomas, carter
n Hugh, gardener
tt James, moulder
George D., engineer
e George, bakery
van Peter, lumber yard
s S. F.
George W., last factory
rson James, blacksmith

UCT, from the Can to Dorchester, St An Antoine wards

on J., tinsmith, c St Joseph
e Pierre, joiner
rd Mrs. Marie, wid J. B.
le Delphine, tailoress
oyer Auguste
ard Charles, carter
tt Jeremiah, flourman
r Charles, boilermaker
ce Ambroise, carter
le Norbert, laborer, r
re Louis, carpenter
ix, Mrs. A., w B., s'mstr
Joachim, blacksmith
euve Joseph, blacksmith
nvin Mrs. S., wid Celest
e Bernard, laborer
Baptiste, laborer
Alfred, joiner
u Joseph, horsedealer
n Olivier, laborer, r
on Wm., joiner, r
on Wm., clerk
ger Joseph, butcher

Picard Louis, butcher
Prégen François
Walsh Robert, furrier
Trudel Mrs. A., wid François
Beaudoin Fabien, carpenter
Boisvert David, sawyer
Dauphinais Zépherin, laborer
Byrne Thomas, grocer
Lescarbeau Xavier, carter
Clement Hyacinthe, carter, r
Here Rolland st. branches off.
Stuart John, wood merchant
Lefebvre Louis, boatman
Serurier Edouard, laborer
St. Amour E., miller, n railroad
Serurier A., horse dealer, n r'd
Landroche J. B., broommr, n r'd
Leblanc Magloire, joiner, n r'd
Leblanc G., shoemaker, n railr
Lemieux Narcisse, carter, n r'd
Rouillard William, carter, n r'd
Labranche N., sergeant, n r'd
Labranche Louis, n railroad
Valiere F., horsedealer, n r'd
Bousquet Amable, laborer, n r'd
Trudel Mark, joiner, n railroad
Michel Pierre, joiner, n railroad
Robillard B., laborer, n railroad
Saviriat Ls., brakesman, n r'd
Langlois F. X., laborer, n railr
Enders John, carpenter, n r'd
Dauphinais J., caulker, n railr
Savard Jos., grocer, n railroad
Gagnon Mrs. C., w Cyrile, seamstress, n railroad
Fitzpatrick E., seamstress, n r'd
Brunel Mrs. C., w G., laundress, near railroad
Locker Wm., purser, n railroad
Fagan Peter, shoemaker, n r'd
Burns T., grocer, n railroad
Bonet Thé., grocer, n railroad
Bazzie André, joiner, n railroad
Marois Benj., laborer, n railr'd
Bellon Jules, painter, n railroad
Benoit Auguste, butcher, n r'd
Gingras Dosité, cooper, n r'd
Villeneuve B., carpenter, n r'd
Leduc Edw., butcher, n railr'd
Here the railroad intersects.
ance terrace.
Bennett Wm., superintendent City passenger railway
Barnjum Thomas
Barnjum Fred. S., artist
Cruchers John, clerk
Callow John, japanner
Booth Joseph, clerk
Crosbie John, conductor
Hayes Daniel, tie inspector
Anderson James D., clothier
St. Bonaventure st. intersects.
McNulty Neil, gardener, opp St. Antoine market
Jones Jas., laborer, opp St Antoine market
Doherty A., gardener, n St Antoine market
Green J., carter, n St Antoine market
Bartnett T., carter, n St Antoine market
Law H. J., auctioneer, Dunedin cottage
Prance John, St Antoine hall
Here St. Antoine st. intersects.
Scott John, bookkeeper, above St Antoine
Warren W., bookkeeper, above St Antoine
Dyer E., customs, h above St Antoine
Park J. P., wholesale merchant, Overdale house, ab St Antoine
Morris F., wine merchant, above St Antoine
Hayvren J., carter, ab St. Antoine
Connell M., gardener, near Dorchester
Fox T., servant, n Dorchester

ATHOL, from the River north to the G. T. R. Station, Point St Charles

Flannagan John, laborer
Hadden Samuel, laborer
Victoria place.
Furlong Patrick, laborer
McDermott Pat'k, carpenter
Locke James, engineer
Churton John, clerk
Mackwood David, carpenter
Ellicott James, carpenter
Gamberg John, painter
Mackwood Wm., carpenter
Wilson James, painter
Jones Thomas, painter
Grierson Geo. J., carpenter
Snyder Sylvester, ironworker
Martin John, laborer
Jones Thomas, ironworker
McDonald J., storeman
Brown James, millwright
Jones Alfred, ironworker
Hamilton James, millwright
Thomas Thomas, ironworker
Flute John, ironworker
O'Brien Daniel, watchman

AYLMER, from Phillips square north to Sherbrooke, St Antoine ward

11 Heavysege Chas., Witness office
13 McIntyre Duncan, of McIntyre, Denoon & Co
14 Boon Samuel, bricklayer
15 Elworthy Wm., mercantile trav
Scarff George, clerk
16 Farrell Patrick, storeman
17 Williams Wm., commerc'l trav
Cameron Geo. A., comc'l trav
18 Hird Edward, bookkeeper
20 Goodfellow William
O'Connor Miss, preparatory schl
21 Lefebvre Michel, gingerbeer
22 Cameron Arch., express driver
23 Cassidy John, gardener
24 Wynn James, coachman
Noble David, coachman
25 Meaney Peter, laborer
26 Murphy B., groceries & liquors
28 Church Home, Miss Isabella Houston, matron
30 Hayes A., com merchant & agt
Sproston J., com merchant & agt
31 Tramble James, laborer
32 Burrage Mrs. E., wid rev. R. R.
33 Riley Patrick, carter
34 Clerk, Mrs. Frances, wid col. A.
35 MacDonald William
36 Fallon Martin, grocer
38 Clifford John, carter
41 Bergeron Théodore, shoemaker
Moore William, shoemaker
43 Glynn Henry, policeman
Laurent Jean Baptiste, laborer
44 Gervais Augustin, laborer
Foley Jeremiah, laborer, r
Garvey John, laborer, r
45 Charlebois A., of C. & Co.
47 Thomas A., of McDonald & Co
48 Johnson John, shoemaker
Dreiz Theodore, shoemaker
Lupien Antoine, laborer
Gauvreau Claude, tailor
49 Beers James C., city assessor
Beers Wm. G., of Brewster & B.
50 Mazurette Solomon, tailor
51 Ritchie Hew F. K., stationery dept. G. T. R.
52 Murray Thomas, bookkeeper
55 Grant W. W., groceries, &c.
Hoseason G. S., mil. store staff
56 Mazurette S., jr, prof of music
57 Shearer J., of Ringland, Ewart & Co
58 Boire François Xavier, carpent
59 Goold Mrs. D., wid Sebastien
60 Burns James, of J. Burns & Co
61 Rodden T. M., merchant
Wardlaw P., secretary Life Association of Scotland
62 Gladstone, Mrs. E., wid Wm.
Gladstone J. T., bookkeeper
Brown William, stationer
63 Scott S. J., of Ames, Millard & Co
64 Cunynghame F. G. T.
65 Newman Mrs. J., wid H. W.
66 Lewis Wm. F., of W. F. L. & Co
Lewis G. H., of W. F. L. & Co
67 Murray G., teacher High school
68 Tooke Thomas, clerk
Tooke J. T. McGill, bookkeeper
69 Roach Mrs. M., wid rev. W.
70 Smith W. R.
71 McFeat James, clerk
72 Hamilton Miss E., boardingh
73 Collis Mrs. Sophia, wid R. D.
74 Mitchell R., of R. Mitchell & Co
75 Blakeney John, bookkeeper
76 McDonnell Mrs. M., wid Wm.
77 Isley Charles, bookkeeper
78 Simpson Mrs. C., wid Wm.
79 Ilsley James
Kirkwood Mrs. Ellen, wid R.
Kirkwood J. R., of Kirkwood, Livingstone & Co.
80 Maxwell William, bookkeeper
91 Hilton Edward

BAGG, from St Lawrence to St Urbain, above Sherbrooke, St Lawrence ward.

20 McManus Francis, gardener
Montreal skating rink, cor Bagg and St. Urbain

BALMORAL, north from St Catherine and east of Bleury, St Lawrence ward.

5 Wilkison Isaac, clerk
7 Alexander Mrs. M., wid David
8 Torrington F. H., prof. music
9 Wand Thos., of Phillips & Wand
12 Linton John, cooper
Galway Mrs. Mary A., wid S.
13 Ross Alexander, plumber
14 Buckby William John
Buckby Mrs. W. J., ladies schl
15 Crevier T., of Crevier & Poitras
Fraser Mrs. Margaret, wid J
Fraser William, grocer
Fraser George, grocer
Fraser Daniel, coal oil
16 Rowan John, laborer
17 Deguise Michel, bricklayer
23 McIntosh Angus, bookkeeper
26 Gillespie John, cabinetmaker
28 Hamilton Robert, cooper
Ballard James R., commissariat
29 Gordon Mrs. Isabella, wid J.
Mackay John C., com trav.
30 Sinclair Mrs. Ann, wid John
Young David, clerk
31 Jackson Robert, bricklayer
Perry William, machinist
32 Hardie Geo., com traveller
Houghton John, painter
35 Walker Richard E., salesman
39 Short Captain John, forwarder

BARCLAY, from Water north to St Mary, dividing St James and St Mary wards

5 Davidson Thomas
12 Cox Robert Scott
14 Kirkup Robert
18 Tetu John L., secretary police
Harvey Mrs. J., wid Alfred
20 Moore Francis
22 Cathcart James, com mercht
24 McLea James, clerk City bank
28 Booth William, grocer

BARRACK, from Commissioners north to St Paul, East ward

1 Quebec barracks
2 Commissariat magazine

Here St. François st. intersects.

6 Hassett Thomas, tavern
12 Kermode Thomas, tailor
16 Smith David, trader
20 Crowhurst William, tavern

BARRÉ, from Mondelet west to Versailles, St. Ann Ward

42 Moses André
46 Jolie Protois, laborer
Robert Mrs. Zoë, wid Paul
47 Tweedy Alexander, carter
48 Vincent Michel, laborer
49 Contois Louis, shoemaker
50 Lefrançois Edouard, carpenter
51 Vincent Théophile, carter
Boisclerc Baptiste, moulder
52 Sullivan John, carter
53 O'Brien Daniel, laborer
55 Shea Daniel, laborer
Connors Thomas, laborer, r
57 Versailles Prospère, butcher
58 Moore John, laborer
59 Couturier Baptiste, mason
60 Gravel Joseph, laborer
62 Lacroix Paul, moulder
Dagenais François, woodpiler
Nadeau Pierre, carpenter
Deneau Eusèbe, caulker
64 Thérin Joseph, carter
65 Robillard Charles, sailor
Brisebois Mrs. Louise, wid H.
66 Vaurin Benjamin, laborer
Poulliot Théophile, finisher
68 Gentles Robert, cooper
69 Picard Antoine, flour inspector
Beaudoin Joseph, joiner
Giguère Joseph, butcher
70 Boyer Joseph, laborer
71 Leblanc François, laborer
72 Sauriol Pierre, trader
Pilon Maxime, storeman
73 Coté Gaspard, grocer
Bissonnais François, grocer

Here McCord st. intersects.

78 Fanais Louis, laborer
79 Bruno Louis, grocer
80 Prendergast Thomas, laborer
81 Daoust Jean Baptiste, laborer
82 Corbeau Olivier
Cartier Théophile, fireman
84 Monahan Alex., shoemaker
86 Leblanc Magloire, woodcorder
87 Picard Mrs. A., wid G., dealer
88 Belisle Narcisse, carpenter
89 Latour Adrien, shoemaker
Charlebois Ludger, baggageman
90 Dufault Mrs. Flavie, wid Louis
92 Richard Laurent, laborer
93 Charlebois, Mrs. w P., tailoress
94 Richard Baptiste, joiner
95 Cécille Benjamin, tanner
Blanchette Etienne, caulker
96 Caillon Joseph, carpenter
97 Thibaudeau Eusèbe joiner
98 Usereau Joseph, carriagedriver
100 McCleod John, salesman
102 McNab Alexander, conductor
104 Champagne Xavier, laborer
106 Lavigne Mrs. A., wid Olivier
Baillard Désiré, cooper
107 Cloutier Peter, boilermaker

Here Aqueduct st. intersects.

109 Deblois Onésime, tinsmith
110 Devine Charles, carter
114 Patrie Alfred, laborer
Constantin Mrs.
115 Sauriol Michel, carter
116 Sévénier Mrs. V., wid Louis
118 Chartrand Joseph, laborer
122 Gareau F. X.
124 Delage Joseph, salesman
Paquette Joseph, laborer
Desormeaux Benj., shoemaker
Limage Toussaint, carter, r
Auclair Narcisse, baker, r
Trainer James, laborer, r
Piché Celestin, shoemaker, r
Desrochers G., laborer, r
Sauvé Moïse, joiner, r
Etier Charles, sawyer, r
Deragand Michel, sawyer, r
126 Gareau Joseph, grocer
Paré Joseph, sawyer
Beauséjour Louis, carter
128 Lapierre J. B., butcher
129 Laforce Michel, carter
130 Blanchard Louis, shoemaker
131 Allemand Alexandre, carter
Berier Médé, laborer
132 Sauvé Charles, butcher
Lescarbeau Félix, carter
Molle Thomas, carter
Lapierre Xavier, foundryman
133 Lussier Louis, carpenter
135 St. Ange Joseph, mason
Crevier Louis, shipcarpenter
137 Daoust Moïse, shoemaker

BASIN, from McCord west to Seigneurs, St Ann ward

LeMoyne McPherson, lumber merchant
2 Connelly James, sugar refiner
Swift J. F., prof of languages
4 Woodhouse Joseph, laborer
6 Byrne Patrick, laborer
Kenny John, sawyer
7 St Ann's church
8 Ryan, Mrs. E., w P., housek'per
Cannon James, blacksmith
12 Beauchamp Jos., wood turner
14 McNally Michael, dealer
Coolaghan James, laborer, r
Walsh Richd., shoemaker, r
Adams Wm., blacksmith, r
Murphy Geo., moulder, r
Neil John, laborer, r
16 Boese Joseph dyer and scourer
18 Boyle Matthew, carriage driver
20 Dunn Andrew, laborer
Pettener Bingley, turner
22 Harkins Peter, stevedore
Cairns John, laborer
24 McGurn Michael, laborer
Milligan Michael, laborer
26 Cain Mrs. B., w Pat., laundress
39 Barrett Thomas, sexton
44 Watson Wm., lumber merchant

Here Canal basin intersects.

Chalifoux J., blacksmith, c Guy
Lemarbre D., laborer, cor Guy
Grattan N., laborer, cor Guy
Gamarche Ant., miller, cor Guy
Cyr Thomas, plasterer
Verdon Louis, nailor
Houlé Xavier, laborer
192 Daoust A., shipcarpenter

Here Richmond st. intersects.

Thérien Luc, laborer
Verdon Laurent, laborer
Paquette Jules, blacksmith
Etier Benjamin, wood merch't
Paquette Joseph, flourman
Leboeuf Dorique, painter
Henrichon Baptiste, shoemak'r
Lafleur, Edouard, laborer
Roy Baptiste, laborer
Cardinal J. B., joiner
Harvey Maxime, carpenter
Marcille François, laborer
Dagenais Joseph, nailor
Henrichon Benjamin, laborer
Pepin Charles, carpenter
Labrèche Baptiste, laborer

Here St. Martin st. intersects.

St Jaques Michel, flour mill
Duchesne —, foundryman
Fournier Xavier, carter

BEAUDRY, from Craig north the City limits, St. Jas ward

Cailloux Pierre, trader, n Cra
Blanchard Frs., trader, n Cr
Côté Romain, carter, n Cra
Henry D., laborer, n Craig
Falkner Chas., joiner, n Cra
Chalifoux Tous., ruler, n Cr
Galeise Léo., butcher, n Cra
Larivée Fred., carter, n Cra
Charpentier J., mason, n Cra
Lefleur Jos., butcher, n Cra
Louis C., printer
Sabourin Napoléon, printer
Goyette Antoine, butcher
Houlé Wm., foreman
Sabourin A., clerk
Sabourin Jean B., butcher
Bazinet Jean D., trader

Here Lagauchetière st. intersects.

1 Trudel Charles, carpenter
Trudel Charles, joiner
3 Berthiaume Clement, tailor
5 Laroche Eugène, shoemaker
7 Donaghy Mrs. Mary, wid Ed
Goyette Mrs. A., wid Maxim
11 Contant Léandre, trader
12 Reed George, blacksmith
13 Champagne R. gis, trader
14 Perrault Jean Baptiste, pri
15 Morin Misses H. and O
dressmakers
Rivet Louis, stonecutter
16 Allard Omer, assistant appr
17 Courtois Louis, baker
20 Couture Daniel, carter
21 Lamoureux Pierre, plaster
22 Bracken Peter, baggage m
G. T. R.
23 Ritchot Alfred, merchant t
24 Maisonneuve Pascal, labor
25 Smith John, master carter
26 Martel Edmond, carter
28 Groux Henri, carter
29 Nantel Trefflé, grocer
30 Masurette Edmond, shoem
Roberge Narcisse, hatter
32 Filiatrault Octave, grocer
letter carrier
34 Goedike Denis B., advocat
36 Houlé J. Baptiste, wheelw
Monitte Joachim, carpente
Paquin Antoine, trader
39 Bélanger Louis, joiner

Here Dorchester st. intersects.

41 Baillargeon Damase, labor
43 Desnoyers Charles, labore
Mackay William, carter

Richmond st. intersects.

en Luc, laborer
on Laurent, laborer
ette Jules, blacksmith
Benjamin, wood merch
ette Joseph, flourman
euf Dorique, painter
richon Baptiste, shoemak
ur, Edouard, laborer
Baptiste, laborer
inal J. B., joiner
vey Maxime, carpenter
cille François, laborer
enais Joseph, nailor
richon Benjamin, labore
n Charles, carpenter
rèche Baptiste, laborer

re St. Martin st. intersec

aques Michel, flour mill
hesne —, foundryman
rnier Xavier, carter

ORY, from Craig north City limits, St. Ja

lloux Pierre, trader, n Cr
nchard Frs., trader, n Cr
te Romain, carter, n Cra
nry D., laborer, n Craig
ikner Chas., joiner, n Cra
alifoux Tous., ruler, n Cr
leise Léo., butcher, n Cr
rivée Fred., carter, n Cra
arpentier J., mason, n Cr
fleur Jos., butcher, n Cra
uis C., printer
bourn Napoléon, printe
oyette Antoine, butcher
oulé Wm., foreman
bourin A., clerk
bourin Jean B., butche
azinet Jean D., trader

Lagauchetière st. intersec

udel Charles, carpenter
udel Charles, joiner
rthiaume Clement, tailor
roche Eugène, shoemake
onaghy Mrs. Mary, wid Ri
oyette Mrs. A., wid Maxi
ontant Léandre, trader
eed George, blacksmith
hampagne R. gis, trader
rrault Jean Baptiste, pri
orin Misses H. and O
dressmakers
vet Louis, stonecutter
llard Omer, assistant appr
ourtois Louis, baker
outure Daniel, carter
moureux Pierre, plaster
racken Peter, baggage m
G. T. R.
tchot Alfred, merchant t
aisonneuve Pascal, labor
nith John, master carter
rtel Edmond, carter
roux Henri, carter
ntel Trefflé, grocer
surette Edmond, shoem
oberge Narcisse, hatter
liatrault Octave, grocer
etter carrier
bedike Denis B., advoca
oulé J. Baptiste, wheelw
onitte Joachim, carpent
quin Antoine, trader
langer Louis, joiner

re Dorchester st. intersec

illargeon Damase, labor
esnoyers Charles, labore
ackay William, carter

Vincent Geo., marble sculptor
Bouchard Bernard, stevedore
Vervette Louis, laborer
Maisonneuve Jules, painter
Pronovost Aug., stonecutter
Lefeuintin Ive, gardener
Gaborian Jean Bte., butcher
Roulé Mrs Lucie, wid Augustin
Beauchamp Jacques, blksmith
L'Archevêque François, carter
Antaya Antoine, tin roofer
Bélec Toussaint, carter
Wolfe Baptiste, carter
Rose Charles, carter
Groleau Timothée, bricklayer
Marcil Bazil, laborer
Hupé Jean B., wheelwright
Rose Jérémie, carter
Prudhomme François, laborer
Provençal Damase, butcher
Labelle Joseph O., painter, r
Labelle Henri, stonecutter, r
Lépine Mrs. L., wid Jean Bte.
Dubois Pierre, policeman
Casavant Louis, bricklayer
Touin Joseph, bricklayer
Gratton Paul, carter
Devimes Leopold, schoolmaster
Vincent Mrs. M , wid Joseph
Peltier Mrs. E., wid Frs. Xavier
Vincent Eusèbe, grocer
Quesnel Dominique, blksmith
Beaudry Frs. Xavier, grocer
Hupé J. Bte., carriagemaker
Monette Antoine, carter
Cusson Mrs. S., wid Jean Bte.
St. Hilaire Narcisse, shoemaker
Diot David, carter
Blais J. Baptiste, carpenter
Lemaire Laurent, joiner
Monette François, carter
Gravel Toussaint, shipcarpenter
Payette Louis, laborer
Ladurantaye Elzéar, shoemaker
Labadie Olivier, shipcarpenter
Deshormier Pierre, sawyer
Laurin Ovide, clerk
Larose Augustin, sawyer
Massé Miss Esther, grocer
Gauthier David, carter, r
Bélaire Etienne, laborer
Ricard Stanislas, laborer,
Létang Isaac, trader
Patenaude Joseph, carter
Larose Thomas, grocer
Naud Louis, shoemaker
Latour Joseph, carpenter, r
Caron Joseph, laborer, r
Poitras Pierre, caulker, r
Bélaire Mrs. Agnes, wid Henri
Laforest J. Baptiste, butcher
Barber Miss Carrie, dressmaker
Lamoureux Narcisse, carter
Laroche Hypolite, carter

re St. Catherine st. intersects.

Vigeant Mrs. A., wid Ambroise
Thériault Eugène, bricklayer
Lafeur Joseph, carpenter
Ostev Richard, miner
Terrill John, hatter
Richot Napoléon, butcher
Monarque Louis, cooper
Poirrier Olivier, shoemaker
Lavigne Mrs. L., wid Hypolite
Lavigne Azarie
Mayer Jacques, stonecutter
Lantier, Cyrille, laborer
Larivière Mrs. Marie, wid B., r
Racine Mrs. E , wid Jacques, r
Dugas Nazaire, shoemaker, r
Monarque Frédéric, coop'r, r
Cartier Onésime, broommaker
Ménard Hercule, stonecutter
Beaudoin Joseph, joiner and carpenter, rear
Hawiston David, laborer
Sullivan John, policeman, r

120 Lebeau Francis, carter, r
121 Tearnouth Richard, fish dealer
122 Noiseux Louis, broommaker
123 Monarque Léon, grocer
Monarque Miss F., dressmaker
124 Cartier Joseph, broommaker
Beauchamp Félix, carter
125 Emond Mrs. M., wid Jean Marie
Bélisle Pierre, jun, stonecutter
127 Lafleur François, shoemaker
128 Couture Henri, butcher
129 Guenette Jean, carter
130 Desjardins François, laborer
131 Lapointe Joseph, boatman
132 Harnois Antoine, laborer
Archambault Joseph, laborer
Harnois Mrs. Antoine, midwife
133 Dépati Jean Bte., shoemaker
134 Gibeau Joseph, carter
135 Belisle Theophile, trader
136 Boivin Louis, carter
140 Marsen Joseph, carpenter
141 Lepine Jean Baptiste, grocer

Here Mignonne st. intersects.

146 Contant George, shoemaker
Gagnon Joseph, laborer
Robitaille François, trader
147 Trudel Michel, shoemaker
148 Dubord Frs. Xavier, shoemaker
Bisson Olivier, laborer, r
St. Jean Jacques, shoemaker, r
149 Vaillancour Antoine, carpenter
150 Belleville Joseph, laborer
151 Corbeille François, carpenter
Lussier Baptiste, carter
152 Ménard François, laborer
153 Leduc Désiré, carter
154 McGrath John, milkman
155 Moreau Jean Baptiste, carter
156 Malbœuf Antoine, shoemaker
Picard Edouard, joiner
David Jacques, shoemaker
157 Touin Jean Baptiste, laborer
158 Gagnon Léandre, carter
Gagnon Mrs. S., wid Joseph
159 Quevillon Mrs. A., wid Jean Bte.
160 Ricard Elie, shoemaker
Ricard Eugène, carpenter
161 Provost François, laborer
162 Maillet Isaac, shoemaker
163 David Jean Bte., stonecutter
164 Robillard Pierre, grocer
165 L'Archevêque François, carter
166 Gagnon Pierre, carter
167 L'Archevêque A., stonecutter
168 Trudeau Mrs. F., wid Guillaume
Bisson Charles, sawyer
169 Clement Jean Baptiste, laborer
170 Chapeleau Narcisse, laborer
171 Pelosse dit Sanschagrin Guillaume, basketmaker
172 Dépatie Joseph, carter
173 Hogue Jean Baptiste, grocer
174 Allard Frs. Xavier, shoemaker
176 Cusson D., carriagemaker
177 Gibeault Joseph, teacher
Gibeault Miss C., schoolteacher
178 Pepin dit Lachance J., carter
179 Payette Théophile, shoemaker
St. Onge Louis, carter
180 Papineau Pierre, carter
181 Etier Henri, shoemaker
Dépatie Félix, plumber
182 Chevalier Joseph, carter
183 Beaulieu Joseph, carter
Desnoyers Antoine, carpenter
185 Duclos Nicolas, tin roofer
186 Martin Augustin, carpenter
Duclos Miss E., dressmaker
188 Duclos Mrs. M., wid Ignace
191 Contant Ulric, shoemaker
193 Courteau Césaire, laborer
195 Marsicotte Ferdinand, mason
Renaud Pierre, shoemaker, r
197 Migneault Guill'me, shoemaker
Farrelle Jean Baptiste, laborer
197 Latour Michel, laborer

199 Wilcott André, groceries and liquors

Here Robin lane intersects.

Richer Jean Baptiste, carter
Mathieu Antoine, laborer
Lagrenade Louis, laborer
Desrochers dit Brien J., potash
Guenette Pierre, carter
Clarke William, laborer
Gagnon Jean Baptiste, laborer
Bénard Michel, laborer
Larivière Urbain, cabinetmaker
Dazé Gilbert, cabinetmaker
Délongchamp J. Bap., shoemkr
Blondin Antoine, laborer
Délongchamp Charles, laborer
Chagnon Frs. Xavier, laborer
Desormeaux Zépherin, currier
Lagrenade Etienne, butcher
Gariepy Joseph, laborer
Casavant Antoine, carter
Laporte Pierre, carter
Chapeleau Onésime, tanner
Laporte Guillaume, carter
Barron Joseph, stonecutter
Galarneau Alph., shoemaker
Belanger Zéphirin, trader
St. Marie Julien, laborer
Desnoyers Aimé, tobacconist
Brisson Benjamin, laborer

Here Ontario st. intersects.

Lagrenade Pierre, carter
Millard Médard, carter
Millard Joseph, carter
Galarneau Joseph, trader
Lamoureux Louis, carter
Gagnon Baptiste, bricklayer
Ratelle Euclide, carpenter
Rochon Isidore, laborer
Chartier Mrs. T., wid Jean Bte.
Vandelac Auguste, carter
Marien Roch, carter
Gabler Miss Sarah, dressmaker
Gabler Miss R., dressmaker
Fox W. H., oil & glue manuf
Laplante Félix, laborer
Laroche Pierre, shoemaker
Desjardins Xavier, mason
Langlade Joseph, laborer
Gauthier Frs. Xavier, carpenter

BEAVER HALL HILL, from Jurors to Beaver Hall Terrace

Zion church, Congregational, rev. Dr. Wilkes, minister, cor Latour
McGauvran J. W., & Co., lumber merchants
Cerodo Paul, sculptor
Baptist church, rev. J. Alexander, minister
Leprohon J. L., M.D.
Miller Thomas F.

Here Lagauchetière st. intersects.

Unitarian congregation, rev. John Cordner, minister
St. Andrew's church, rev. Dr. Mathieson, cor Belmont
9 Howard R. P., M.D.

BEAVER HALL SQUARE, at the head of Beaver hall terrace, St Antoine ward

1 Torrance John, jun., of D. Torrance & Co
2 Clerk Alexander
3 Ferrier G. D., of Ferrier & Co
4 Munro Hector, builder
5 Ferrier J., jun., of Ferrier & Co

6 Brandon John, of Stirling, McCall & Co
7 Macfarlane W. S., of Ferrier & Co
8 Barry J., of R. Campbell & Co
9 Dow Wm., Strathearn house

BEAVER HALL TERRACE, from Belmont north to Dorchester, St Antoine ward

17 Atwater E., of E. Atwater & Co
18 Van Buskirk Dr. George, surgeon dentist, cor Belmont
19 Popham John, advocate
20 Vass A. H., broker
21 Paige B. P., threshing machines
Pillsbury Charles, of Buck, Robertson & Co.
22 Bonar rev. James B.
23 Seymour Hiram
24 Fenwick George E., M.D.
26 Macdonald Hugh, of Joseph Mackay & Bro.
27 Bouthillier Tancrède, sheriff
28 Perkins J. A., sen., merchant
Perkins J. A., jun., advocate
30 Ostell John, sash factory
32 Smallwood Chas., M.D., LL.D., D.C L.
34 Hatchette John, bookkeeper
35 Palsgrave Chas. T., typefounder
36 Ryan hon. Thomas, M.L.C.
37 O'Brien W., ticket ag't., G.T.R.
38 Brewster & Beers, sur. dentists
Brewster C., of Brewster & Beers
39 Shepherd capt. R. W., president Ottawa River Navigation Co
40 Eager W. Lester, beef inspector
41 Lay Mrs. Eleanor H., principal Young ladies seminary
42 David A. H., M.D., physician
David Tucker, of Woods, David & Co
44 Fraser Mrs. J. R.
Macpherson D. B.
Pearce F. J., of Waddell & Pearce
Phillips J. F., of Phillips & Co
Mohun J., clerk
Gillespie captain
46 Wood Daniel, livery stables

BELMONT, from Beaver hall terrace west to St Genevieve, St Antoine ward

2 St. Andrew's ch., ch of Scotland, rev. Alexander Mathieson, D.D., minister
1 Van Buskirk Dr. George, surgeon dentist
11 McMartin J., agent American line of steamers
13 Filgate Captain Samuel
14 Bryson Thos. M., merchant
15 Miller W., of W. D. Miller & Co.
Miller J. O., of Miller, Copland & Co
17 McLaren John C., saddler
22 McDougall James, canal mills
25 Ferguson Archibald, cooper
27 Smith Robert, bookkeeper
29 Williams Miles, sen
30 McGill Normal school, professors Hicks and Robins
McGill Model school
31 Williams Miles, jun, brewer
33 Cooper Wm., of Linton & C.
35 Hill Freedom, of Gould & Hill
37 Darey P. J., prof McGill univ.
39 Rintoul Mrs. C.
Rintoul William H.
Mills Mrs., wid John E.

BERRY LANE, from St Louis north to Viger sq., St James ward

4 Labelle Jean Baptiste, clerk
6 McDonald J. C., carriagebuilder
8 Daunais Clément, grocer
18 Hatch Mrs. Ann, wid John

BERRI, from Viger sq north to St Catherine, St James ward

13 Lesage Simeon, advocate
15 Lafontaine Lady Jane, wid late Chief Justice
19 Franck J. C., wholesale grocer
21 Trudel F. X. A., of Denis & Trudel

Here Lagauchetière st. intersects.

23 Betournay Louis, advocate
31 Lusignan Chas. A., advocate
33 Dessaulles hon. L. A., of Carter & Dessaulles
35 McIver Geo., of McIver & Co.
37 Doutre Joseph, advocate
40 DeBonald Dr. Guillaume

Here Dorchester st. intersects.

64 Laforce Auguste, of L.& Laforce
71 Léandre Louis
Ecuyier Pierre, labdrer
Plante Fran. X., bricklayer
Orlean Joseph, stonecutter
Doucet Alexis, shoemaker
74 Allard Jean Baptiste, joiner
76 Buchanan J., architect
81 Delisle Mrs. Flora, wid Ulderic
85 Turcot Antoine, stonecutter
Flood Patrick, gardener
Francis Robert, gardener
87 Vaillancour Chas., wood dealer
89 Marcile Adolphe, painter
91 Vallade Pierre, shoemaker
93 Marseau Mrs. J., wid E.

BERTHELET, from Bleury west to Union av, St Lawrence and St Antoine wards

6 Young Geo, com traveller
8 Crispo F., chf clrk customs
10 Ewart J., of Ringland & E.
13 Davidson J., bookkeeper
14 Hill Benjamin, bookseller
15 Hollis Mrs. C. A., wid Capt. R.
16 Adams F., engraver
17 Dutton Jos. T.
Dutton Miss, music teacher
18 Radenhurst Mrs. S., w Capt. W.
19 Cooper Alfred, clerk
20 McMullins Mrs. S., w Joseph
21 Galt Mrs. Agnes, w Andrew
23 Junod H. Emile, watchmaker
Junod Henry S., watchmaker
Tanner rev J. E., pastor French Presbyterian ch, Dorchester st
26 Jordan John, ast surv of cstms
Jordan John A., advocate
27 Ladies Benevolent institution
36 Adams William
39 Smith W.B., of H.B.Smith & Co
Smith J. G.
41 Spicer, W. J., local superintendent G. T. R.
Stratton F. C., general freight agent G. T. R.
43 Sippell, J. G., civil engineer
45 Vass Mrs. C. C., wid David
47 Murphy John, painter

Here City Councillors st. intersects.

49 Henry William, clerk
51 Murphy William, shoemaker
55 Tranor John, shoemaker

BISSON, from St Antoine no to St Janvier, St Antoine w

10 Robertson Geo. R., inspt a Scottish Prov. Ins. Co.
12 Beauden Joseph, butcher
13 Maitland Augustin, stonema
Cuillier Joseph, laborer
Laplerre Joseph, laborer
Fournier Joseph, laborer
Clément Matté, tanner
Poiver Michael, laborer
Kelly Patrick, laborer
Jolicœur Jean B., carpente
Foisy Joseph, laborer
14 Collins T., travelling agent
15 Dugas Joseph, laborer
Dugas Onésime, laborer
Stephens John, laborer
Dufort Jean Louis, laborer
Cosgrove Mrs. W., wid M.
Gravel Joseph, laborer
Hurley James, laborer
Fitzgerald Michael, laborer
Fitzgerald John, laborer
16 Beauden John, butcher
24 Fetherston J.W., supt Mer
26 Buchanan James, ham wa
35 Ballantyne R., blacksmith
37 Armstrong Mrs. A., wid J

BLACHE LANE, east from M tain between St Antoine a Janvier, St Antoine ward

11 Mullins Michael, laborer
Foley Michael, laborer
13 Duffy Paul, coachman
15 Morrison Mrs. Isabella, wi
19 Tinsley Thomas, roofer
26 Eman George, gardener

BLAKE, from Papineau west to Sydenham, St ward

1 Sauvageau Alexander, lab
3 Champagne F. A., shoema
5 Lamourcux Charles, sawy
Poulin Pierre, farmer
Poitras Philippe, carpente
Maheux Antoine, sawyer
Roy Dieudonné, joiner
Trudel Mrs. Rose, wid Th

Here Rose st. intersects.

Lefebvre Mrs. M., wid Lo
Trudel Mrs. Rose, wid Th
Delany Harriet, wid Mart
Seers Mrs. M. A. wid Pie
Quintal Mrs. E izabeth,
Boucher Josephine, wid
6 Morancy Marie, wid Hila
7 Lescarbeau Mrs. M., wid

Here Seaton st. intersect

Desautels François, carpe
Hinton William, shoema

BLEURY, from Craig no Sherbrooke, St Lawrence

2 Smarley Wm., bookbind boarding house
Cowan Anthalis, clerk
3 Muir John, tobacconist
5 Pickup, Dr. John
6 Pollock & Calvert, paper makers
Boxer F. N., gen'l com.
Wagner W., surveyor&ar
Morris John, fruit dealer
8 Murphy John, painter & decorator
10 Murphy Henry, shoemak
McCrea John, cooper

10 Gibson James, storeman
11 Lawler John, livery stable
12 Norman Thomas, tailor, r
13 Taylor Dr. William H.
14 Cox John, custom house officer
16 Crosby Peter, printer
17 Notman Wm, photographer & publisher of **Portraits of British Americans,** and of **Photographic Selections**
18 Riber Ernest, tailor
19 Jarvis Samuel, photographer
20 Corcoran Bartholemew, laborer
21 Kennedy W., carpenter & builder
22 Hone Jules, French fluting
24 Wardill James, joiner, cabinet-maker & upholsterer
Wardill J. J., boot tree and last manufacturer
28 Shay Brien, gardener
Allan John, carpenter, r
Drury Thomas, laborer, r
Ellard Geo., basketmaker, r
Law William, shoemaker, r
Shannesey Mrs. M., w M.
McHugh Patrick, policeman, r
29 Spence John C., glass stainer
30 Murphy John, turner
31 Sax Isidor, barber
McDonald J., dyer and scourer
32 Blache Louis, joiner
33 Miller A., bookseller & stationer
34 Dednam Thomas, tinsmith
35 Batsford R., stone seal engraver
Lloyd John, heraldic artist
37 Hillman Isaac, dealer

Here Jurors st. intersects.

39 O'Bryan William J., cooper
O'Bryan, Mrs. W. J., academy
40 Bourret, Mrs. H., wid Louis
41 Wilson Mrs. M., w J., boardingh
Archer David, silversmith
McEwan Robert, forwarder
Macfarlane J. B., plumber
Cameron Hugh, carpenter
Pridy G. B., clerk
Fournier Narcisse, clerk
Starke John, carpenter
42 Campbell Rollo, custom h officer
43 Hitchins Frederick, boardingh
Davis Thomas
Stoneham T. F., of Stoneham & Co.
44 Bowie George, sen, contractor
45 Rickey Robert, bookkeeper
47 Morrison David, gentleman
48 Taft Andrew B., architect
Rodgers George, carpenter
51 Fonteny G., prof. of French
Tilman L., French flowers
Besson Charles L., agent
53 Dezouche G., paperhanger
Bowie George, jun, builder
58 Larkin Patrick wood dealer

Here Lagauchetière st. intersects.

60 Mansfield William, grocer
64 Foote Joseph, collector
Moss William, tailor
66 McCallum John, pianos
71 McDonald Alex., of McDonald & Holmes
McDonald & Holmes, builders
72 Patton Robert, shoemaker
Robinson Robert, clerk
Murray Thomas, laborer
73 McDonald Allan, carpenter
McDonald, Mrs. Allan, music & day school
Whitely W. F., wood engraver
74 Murray Francis, laborer
Graham Mrs. M., w James
75 Westlake Henry, bookkeeper
76 Smith John, plasterer
McDonald Thomas, laborer
Thériault Vincent, joiner
77 Ryan M. P., provisions
79 Elliot rev. James
80 Thériault Victor, joiner
Prevost François
81 Brault Charles A., notary
82 Benton Richard, tailor
Hamilton James, shoemaker
83 Macfarlane D, boardinghouse
Owens Charles, clerk
McArthy Neil, clerk
Tomlinson Robert M., clerk
Cooper William
Morgan William
Jones William, clerk
Lundie George, clerk
Weir W. H., general merchant
Morgan Charles G., clerk
84 Flanagan, Miss A., registry office
85 Hale John, tanner
86 Patton William, blacksmith
87 Wait George, com merchant
89 Samuels William, furrier
90 Feron Martin, groceries, &c
91 Cunningham & Bro., sculptors
92 Sweeny Miles, grocer
93 Cunningham Mrs. A., w Wm.
O'Brien John, maltster
94 Murphy James, coachman
95 Noyes John, shoemaker
Daley Benjamin, shoemaker
96 McMahon Mrs. Bridget, w John
97 Bowden John, fruit store
98 Naylor John, laborer
David Miss Elizabeth
Deegan Laughlin, trader
100 Watters Henry, groom
101 Dorwin J. H, barometer manufacturer.
102 Orr John
Jackson E., boot crimper
103 Bancroft E. I., proprietor City express
104 Harrison Thomas, dry goods
105 Robinson Alex., clerk
Robinson Alexander, clerk
Green Thos., prof of music
Porter John, of Goodfellow & Porter
106 Terrett Miss Maria, dressmaker
Fogarty Miss Bridget
108 Laverty J., grocer, c Bernard
109 Brown lieut. W. B., 25th regt
111 Darragh Hugh
112 Kimber James, painter
113 Angel Mrs. J., w G., boardingh
Watson William, tobacconist
Golden John, plasterer
O'Leary John, groom
114 McGuire Wm. P., of Prentice & McGuire
115 McRae Mrs. Sarah, w Murdoch
116 Lefebvre —, gingerbeer maker
117 Beaty Mrs. Zoë, wid Thomas
Troude Peter A., clerk
118 Leblanc Olivier, shoemaker
119 Vezina Alexander, saddler
120 Major Jean Bte., blacksmith
121 Clark Miss C., milliner

Here Dorchester st. intersects.

139 Ross Charles, carpenter
143 Barlow Mrs. E., w Frederick
St. Mary college, rev. A. Sache, superior, c Dorchester
145 Charlebois Dr. Bazile H.
Charlebois A., of A. & A. B. Charlebois
Charlebois A. B., of A. & B. Charlebois
Charlebois J. C., of Cuvillier & Co.
151 Noyes Isaac L., boxmaker
153 Merrill Ezra H., merchant
155 Daley J., emigrant agent
159 Houghton John, painter
163 Benn Robert, builder
165 Lyman Mrs., w William
172 Chipman James B. M.
174 Bigelow Theodore, nailer
Pillow J., of J. T. Bigelow & Co

Here St. Catherine st. intersects.

175 Lemire Moïse, leather dealer
177 Rolland G., boots & shoes
178 Scripture I. F., confect & baker
179 Laurie A., of Laurie & Co
182 Fraser Brothers, grocers
Fraser G., of Fraser Brothers
Fraser Wm., of Fraser Brothers
183 Chaffee A. B., insurance agent
185 Linton J., of Linton & Cooper
186 Hall Archibald, M.D.
Pepin François, wheelwright,
187 Kemp George, of Kemp & Co
188 Wilcock James, tailor
Valade A., wheelwright, r
Pepin André, stonecutter, r
Roy Mrs Valary, w Jean Bte.,
Bourget Louis, tailor, r
189 Wood rev. Edmund, M.A.
190 Baird Charles, grocer
Craig John L.
192 McLaughlin John, clerk
Graham Mrs. C., w. William
193 Butters D., com merchant
194 Sennot Anthony, carter
195 Crawford A., of Crawford & Co.
196 Morgan Thomas, grocer
197 Hendrie William, salesman
198 Beehan Thomas, laborer
199 Cumming W., bookkeeper
200 Coleman Michael, beerdriver
McLeod George, clerk
201 Thomas William, architect
Thomas C. P., architect
202 Brown John, messenger
204 Warren Robert, grocer
205 Crathern T., of Kerry Bros. & Crathern
206 Summerhayes Miss Caroline, fancy work
207 Brais F., leather merchant

Here Mayor st. intersects.

209 Amos A., of A. & E Amos
211 Ewing W., insp of agencies
213 Carr James
215 Stafford John, tailor
216 Jamieson R. C., varnish mf
217 French Robert
218 Irvine John, of Irvine, Clarke & Co.
219 Prentice Mrs. E., w Edw.
220 Lockhart J., com merchant
221 Houghton John, painter
222 Whitehead T., com merchant
223 Craig D., warehouseman and produce agent
225 Crawford David, grocer
226 Davis G. A.
227 Cowan Dr. James P.
229 Sabourin Dr. Charles
239 Bleakley John, advocate
Bleakley William, customs registrar
241 Buckland John W., lessee and manager Theatre Royal
243 Dowker G., of Dowker & Co.
247 Hill Charles G.
254 Birks John
256 Bell John M., private grammar school
258 Lyman Miss, young ladies boarding and day school, Holyoke place
260 Benson John W., fancy goods
267 Wood Robert, agent
Jarvis C. B. of C. B. Jarvis & Co
271 Mead, Mrs. Ann, w George
273 Cross Thomas
279 Brooke John
322 Franklin F., Stock departm't, Bank of Montreal

BONAPARTE (formerly Napoleon), from St Lawrence east to Cadieux, St Louis ward

1 Frigon Pierre
Frigon Amable
13 Glaudieux André, shoemaker
Paquet Euclide, shoemaker
14 Voulfe Narcisse, shoemaker
15 Lizier Jean, laborer

Here St. Geo. Hypolite st. intersects.

17 Matt Marcille, carter
19 St. Obin François, bricklayer

BONSECOURS MARKET, from Bonsecours to Jacques Cartier Square

Perigo J., clerk
Benoi F., assistant clerk

Meat Market.

1 Lespérance Augustin, butcher
2 Délaurier Louis, "
3 Quevillon Joseph, "
4 Leblanc François, "
5 Edginton Richard, "
6 Délaurier Jean Baptiste, "
7 Reinhardt John, "
8 Bauden Joseph, "
10 Dubois Edouard, "
11 Contu Charles, "
12 Contu Henri, "
13 Perrault, Edouard, "
14 Drugon John, "
15 Clermont Antoine, "
16 Idler Ernest "
17 Délaurier F. X., "
18 Beauchamps Joseph "
19 Stevenson Robert, "
20 Demers Louis, "
21 Normandin André, "
22 Fullum George, "
23 Seybold John Philip, "
25 Perrault Edouard, "
26 Girard Charles, "
27 Rhéaume Pierre, "
28 Cinq-Mars Joseph, "
29 Rénan Jean, "
30 Beaudoin Joseph, "
31 Demers Louis, sen, "
32 Laforce Michel, "
33 Derome Edmond, "
34 Lavigne Moïse, "
35 Crowley Daniel, pork butcher
37 Contant Dominique, butcher
38 Monarque André, "
39 Corbeille Joseph, "
40 Richelieu François, "
41 Daigneau Hubert, "
42 Girard Joseph, sen, "
43 Richelieu Joseph, "
44 Rousseau Edouard "
45 Bourassa Jean Baptiste, "
47 Demers A., & Fils, "
48 Moore Thomas, "
50 Coriveau David, "
51 Villeneuve J. Baptiste, "
52 Derome Olivier, "
53 Mitchell John, "
54 Corbeille François, "
55 Laroche Louis, "
56 McGrail M. T., pork butcher
57 Galeise Cléophas, butcher
58 Laforêt Jean Bte., "
59 Lespérance Amable "
60 Provençal Damase, "
61 Goyette Antoine, "
62 Colin Xavier, "
63 Lafleur Joseph, "
64 Colin Adolphe, "
65 Sabourin Jean Bte., "
67 Laviolette Michel "
70 Derome Leon,

Pork Market.

1 Racette Joseph, pork butcher
2 Daunais Cléophas, "
3 Mercier Nazaire, "
4 Demers Toussaint, "
5 Masson Dominique, "
6 St. Charles Eugène, "
Tessier Joseph, "
7 Lapierre Etienne, "
9 St. Charles Alexis, "
10 Brindamour Pierre, "
Voyer Julien, "
11 Emond Jean Marie, "
Emond Edouard, "
12 Crépeau Joseph, "
15 L'Abbé Pierre, jun, "
Lafranchisse Toust., "
25 Crevier George, "
Masson Antoine, "
Brousseau John, "
Pelletier Jéremie, "

Fish Market.

1 Larivée Louis, fish dealer
2 Cawthorn Thomas, fish dealer
3 Moreau Narcisse, fish dealer
4 Riendeau Michel, fish dealer
5 Tearnouth Richard, fish dealer
6 Cooper John, fish dealer
7 Jones John, & Co., fish dealers

Shops southwest end.

Morris James, clothier
O'Connor Philip, clothier
Kelly John, trader

Cellars fronting on St. Paul st.

Rivet Louis, grocer
1 Rousseau A., poultry dealer
2 Boismenu Luc, grain dealer
3 Cailloux Pierre, trader
4 Bazinet Jean Dosithé, dealer
5 Beauchamp J., poultry dealer
6 Villeneuve Elzéar, trader
7 Niquette Mrs. Angèle, widow Collins, poultry dealer
8 Lamontagne Jean Bte., grain dealer
10 Martineau Narcisse, grain deal'r
11 Languedoc C., poultry dealer
12 Poulin Joseph, poultry dealer
13 Janotte Jos. & David, traders
14 Racicot Adolphe & Charles, dealers in furs and hides
15 Languedoc Romuald, trader
16 Landerman Olivier, trader
17 Ladouceur Jos., poultry dealer
18 Versailles Joseph, trader

Poultry stands, St. Paul st.

1 Versailles Joseph, trader
2 St. Louis Louis, poultry dealer
3 Ladouceur Jos., poultry dealer
4 Blanchard François, sug dealer
5 Landerman Olivier, trader
6 Martin Narcisse, trader
7 Dubois Candide, trader
8 Aymongue Samuel, trader
9 Desjardin Damase, trader
10 Meunier Hubert, trader
11 Poulin Félix, poultry dealer
12 Martin Jules, dealer in sugar
13 Courtois Célestin, trader
14 Nantel E., poultry dealer
15 Janotte Jos. & David, traders
16 Poulin Joseph, poultry dealer
18 Brodeur Charles, trader
19 Languedoc Chas., poultry deal'r
20 Beausoleil Mrs., wid Joseph, poultry dealer
21 Marineau Narcisse, grain deal'r
22 Pronoveau Joseph, trader
23 Dudoire Frs. Xavier, trader
24 Labelle Joseph, trader
25 Lamontagne Jean Bte., grain dealer
26 Chabot Mrs. Céleste, wid Athanase Rousseau, poultry dealer
27 Niquette Mrs. Angèle, wi poultry dealer
28 Villeneuve Elzéar, trader
29 Croteau Mrs. Marienne, w Bélanger, poultry dealer
30 Beauchamp Jean, poultry de
31 Bazinet Jean Dosithé, dealer
32 Lamoureux Joseph, trader
33 Lamoureux Louis, trader
34 Beaudoin Mrs. Th., wid, trad
36 Charpentier Joseph, trader
37 Rousseau A., poultry dealer

BONSECOURS, from St Pa north to Craig, East ward

1 McMillan John, provisions
2 Vezina Charles, barroom
6 Labelle & Crevier, dry goods
7 Chalifoux Mrs. Louise, wid boarding house
10 Poulin Mrs. Samuel, millinery
11 Poulin Joseph, provision deal St. Louis Louis, p'ltry & prv
12 Nantel E., poultry dealer
16 Raymond Elzéar, G. T. R. Tate Miss Jane
17 Murray D. D., hotel du Peup
20 Married soldiers' quarters
24 Picault Dr. P. E., of P. & So Picault Alfred, druggist
25 Hutchison John, grocer

Here Notre Dame st. intersects

27 Kellenney L., Protection salo
29 Marien Narcisse, dry goods
31 Raymond Mrs. E., milliner Duncan G., beer bottling
33 Chambers Robert, clerk & d
41 Main guard and Military pol

Here Champ de Mars st. intersec

47 Reedy Denis, livery stable
51 Coriveau Joseph, trader Crevier Joseph

Here St. Louis st. intersects.

54 Desrochers Louis, saloon
56 Trudeau Miss M., proprietor
62 Cadotte Benjamin, dealer Christin G., soda water mf
65 Dowd Francis, assessors cler

BOYER LANE, off Sanguin above Dorchester, St L ward

4 Barbeau François, contracto Gauthier Charles, carpenter
6 Chevalier Adolphe, carpent Parant Pierre, laborer Rivet Pierre, laborer Chevallier Gilbert, laborer
8 Malo Isaïe, shoemaker
10 David Alfred, painter
12 Lamert T., wood merchant Bourgeau Theodore, carpen
16 Leclerc Isidore
18 Valade Joseph, clerk
20 Poliquen Louis, carpenter

Alley leading into St. Julie st

23 Ledoux Antoine, clerk
24 Canepa Jean Baptiste, labor
26 Beaudoin Peter S., carpente Chevallier Narcisse, carpen

BRANT (formerly William), f Colborne av. to Gain, St M ward

Not built u

BREWSTER, near St Patrick Ann ward

Taylor W., baggagem G. T. R
Huddle Miss E., teach fancy

ette Mrs. Angèle, w
ltry dealer
neuve Elzéar, trader
au Mrs. Marienne, w
anger, poultry dealer
champ Jean, poultry dea
et Jean Dosithé, dealer
oureux Joseph, trader
oureux Louis, trader
doin Mrs. Th., wid, trad
pentier Joseph, trader
seau A., poultry dealer

COURS, from St Pa to Craig, East ward

illan John, provisions
na Charles, barroom
elle & Crevier, dry goods
lifoux Mrs. Louise, wid
arding house
lin Mrs. Samuel, milliner
lin Joseph, provision dea
Louis Louis, p'ltry & pr
tel E., poultry dealer
mond Elzéar, G. T. R.
Miss Jane
ray D. D., hotel du Peup
ried soldiers' quarters
ult Dr. P. E., of P. & S
ult Alfred, druggist
chison John, grocer
Notre Dame st. intersect
lenney L., Protection salo
rien Narcisse, dry goods
mond Mrs. E., milliner
ncan G., beer bottling
mbers Robert, clerk & d
in guard and Military pol
hamp de Mars st. intersec
dy Denis, livery stable
iveau Joseph, trader
vier Joseph
e St. Louis st. intersects.
rochers Louis, saloon
deau Miss M., proprietor
otte Benjamin, dealer
istin G., soda water mf
wd Francis, assessors cler

LANE, off Sanguin e Dorchester, St Lo

beau François, contract
thier Charles, carpenter
valier Adolphe, carpent
ant Pierre, laborer
et Pierre, laborer
vallier Gilbert, laborer
o Isaïe, shoemaker
id Alfred, painter
nert T., wood merchant
rgeau Theodore, carpen
lerc Isidore
ade Joseph, clerk
quen Louis, carpenter
leading into St. Julie st
oux Antoine, clerk
epa Jean Baptiste, labor
udoin Peter S., carpente
vallier Narcisse, carpen

(formerly William), t rne av. to Gain, St M

Not built up

TER, near St Patrick ward

or W., baggagem G. T. R
ile Miss E., teach fancy

ISSON LANE, from St Domi-nique west to St Lawrence, near Guilbault's, St Lawrence ward.

Ouimet Miss Feiloise, cor St. Dominique
Brunet Joseph, laborer, n St. Dominique
Blondin Félix, laborer, n St. Dominique
Clément Mrs. Z., w F. X., n St. Lawrence

ROCK, from Water north to St Mary, St James ward

Riendeau Michel, trader
Hinley George, roofer
Lyons Thomas, policeman
Goding Samuel, policeman
Larivée Pierre, trader
Stratton John, laborer
Logan Mrs. Isabella, wid Jas.
Logan James, watchmaker
Simard Jean Baptiste
Kilcullen John, trader
Whittaker John, trader
Bourbonnière Jules
Dufresne François, mason
Brillant Pierre, laborer
Perrault François, laborer
Reid James, commissariat dpt
Bonner John, trader
Baillargeon Joseph, grocer
Manahan Wm., tobacconist

RONSDON LANE, off 97 Dor-chester, near St Urbain, St Lawrence ward

Andrews Mrs. Jane, wid John
Flynn Denis, laborer
Larkin Mrs. Ann, wid Patrick
Graham Mrs. Eliza, laundress
Brown Mrs. M., laundress
Murphy Jeremiah, laborer
Hamilton Mrs. J., dressmaker
Cummins Thomas, foreman
Reynolds Peter, carter
Levine Isaac, trader
Delisle Eusèbe, trader
McCormack Robert, laborer
Higgins Mrs. Margaret, wid J.
Snider Peter, cabinetmaker
Holst Otto, cabinetmaker
Halliday Alfred, storeman
Davidson John, joiner
Morris William, cigarmaker
Mayers Thomas, bricklayer
Chevalier John, laborer
Higgins Thomas, chandler
Connors Thomas, laborer
Albert Louis, of Silverstone & A.
Kobitzsky Antoine, furrier
Feron Arthur, cabinetmaker
Costello Mrs. Margaret, wid J.

UCHESI, north from St Joseph, Antoine ward

Boere François, scale tender
Gauthier Louis, laborer
Bélanger Jean, cooper
Goyette Octave, carter
Lusignan Antoine, organmaker
Giroux John, painter
Delorier Louis, laborer
Chausse Eli, shoemaker, r
Dandelin Etienne, grocer
Pinsoneault A., shoemaker
Dandelin Louis, laborer
Lamoureux Leon, shipmaster
Laverrière D., shipcarpenter
Beslauriers Maxime, carpenter
Delorimier F., carpenter, r
28 Bourdon Joseph, butcher
Leblanc Charles, laborer
24 Derouin Olivier, railmaker
26 Papineau Louis, carpenter
28 Versailles Mrs. Julien, wid N.
30 Lemieux Théophile, carpenter
Dussault Joseph, brakeman, r
Perrault Amable, shoemaker, r

BRUNSWICK, from Belmont north to Dorchester, St Antoine ward

7 Shannon A., of A. & D. Shannon
8 Gardner John, druggist
9 Minchin W., of William Minchin & Co.
10 Barrett Miss Lucy
Barrett Miss Margaret
11 Davis Samuel, cigar manufactr
12 Becket J. C., printer and pub
13 McKerrow Andrew, merchant
14 Ross Miss Helen
15 Ames John M., clerk
16 Robertson Thos., of T. R. & Co
17 Bremner David S. R., clerk
18 Simpson Thos., of S. & Bethune
19 Williamson Jas., of J. W. & Co
20 Whyte James, bookkeeper
21 McGregor Gregor, auctioneer
23 Henderson Alexander
25 Campbell R. jr, Lamplough & C.
27 Benjamin Henry

BURNET, from Colborne avenue west to Shaw, St Mary ward

Not built upon.

BURNSIDE PLACE, from Union avenue to Mansfield, above St Catherine, St Antoine ward

7 Cushing L., jun., student at law
9 McCulloch Mrs. Ann, wid Wm.
McCulloch Jno. Jas., clerk City bank
11 Peck Mrs. Mary, wid George
Cathedral School house, cor University
13 Thompson Wm. H., of Thompson, Murray & co.

Here University st. and University av. intersect.

37 Knox John, importer, St. Winning villa
Gough Alfred, collector Lachine canal tolls, cor Mansfield

BUSBY LANE, from Craig to Latour, between Radegonde and St Genevieve, St Antoine ward

3 Parker Robert, mason
Filion Mrs. G., wid Jacques
4 Sinnott Richard, carter
Donaldson George, plumber
5 Jobbitt Wm. L., cabinetmaker
6 Corcoran Thomas, laborer
Harrington Jeremiah, shoem'kr
7 Hazleton Robert, laborer
8 Burns Patrick, laborer
O'Neil John, laborer
Smith John, laborer
Thompson Mrs. Bridget, wid
9 McCready Bernard, cutter
11 Fagan Peter, carriagedriver
12 Lewis Harry, dog fancier
13 Rodden Hugh, shoemaker
Monaghan Jas., blacksmith
Marr James, laborer
Andrew John, laborer
14 Tock Parish, druggist
15 Brogan James, laborer
16 Greig James, shoemaker
17 Nicholas John, carter
Biggins James, blacksmith
18 Willocks David, engineer
19 Cusack Bros., carriagemakers
20 Spindlow Thos., breaddriver
22 Reddy John, mason
24 Pattison John, clerk
Brown Jas., clothier
26 Gamble Miss Elizabeth

CADIEUX, from Sherbrooke north to the City limits, St Louis ward

10 Ruthven Geo., teller City bank
14 Young George, plasterer
23 West Andrew, of West Bros.
25 Reed Wm., customhouse broker
27 Workman Samuel
29 Workman Mrs. Cath., wid Jos.
30 Lighthall W. F., notary
31 Carter Edward, of Carter & Dessaulles

Here Courville st. intersects.

71 Cleghorn James P., clerk
85 Martin L. D., notary
88 Guilbault Pascal, marble-cutter
90 Courval François, carpenter
92 Prévost Michel, stonecutter
94 Powers Miss, schoolteacher
96 Stone rev. Alfred
98 Sutherland James, stationer
100 Smylie Samuel
102 Walsh James E.
111 Lionais Hardoin, of H. & D. Lionais
125 Austin Henry Wm., of Mackay & Austin
Bonacina Charles F., clerk Circuit court
141 Reuter E., of Reuter, Lionais & Co.
179 Belisle Mrs. Elizabeth, w Pierre

Here Napoleon st. intersects.

Marcotte J. Baptiste, jun, carter
222 Prigen Pierre
Marcotte J. Bte., sen, milkman
224 Lagèce Julien, shoemaker
226 Généreux Napoléon, confect'nr

CALLIERES, from Common north to Commissioners, West ward

1 Buchanan Isaac, & Co., stores, Royal Insurance buildings
2 Langevin Mrs. Marie, w Pierre, saloon, cor Common
10 Hanley Mrs. A., w John, Brian Boru saloon, cor Foundling

CAMPEAU, from St Mary north to Dorchester, St James ward

1 Dumaine Adolphe, livery stables
Dumaine C. A., city express
2 McDonald Dennis, policeman
3 Asselin Pierre, carter
St. George Léon, carter
4 St. Amand Frs. Xav., shoemkr
5 McCarthy Mrs. Mary, wid John
6 McComb John, carriagemaker
7 Baril Pierre Vincent, manufacturer of metal plate
8 Johnston Wm. A., custms officr
9 Fleming Edward, tailor
13 Elie Mrs. Marie Anne, w Pierre
14 McGinn Mrs. M., w John, hote
15 Smith Owen, armorer
17 Fraser James, pensioner
21 Noël Thomas, carpenter
Gagnon Alfred, policeman
22 Charet Pierre, blacksmith

27 Villeneuve Mathias, clerk
Vincent Louis, bookkeeper
29 Lepine Benjamin, hotel
30 Emond Jean Baptiste, grocer
33 Nagal F. W., vinegar manuf
Couture Mrs. Marie, w Michel
35 Burns Thomas, carter
Jackson James, carter
37 Russell William, bricklayer
39 Normandin Jean Bte., shoemkr

Here Craig st. intersects.

43 Labelle François, shoemaker
45 Favreau Antoine, laborer
47 Leverbe Louis, laborer
49 Daigneau Charles, baker
51 Raçan Theodore, carter
53 O'Farrell Mrs. Marie, w Patk.
55 Pinsonneault Jacques, tinsmith
57 Desmarais Mrs. E., wid Charles
59 Perrault Adolphe, bookbinder
61 Boucher Norbert, clerk
63 Hébert Maurice, grocer
69 Bergeron Eugène, tailor
70 Caron Nazaire, constable
71 Dempsey William, policeman
72 Provost Landre, trader
73 Robert Julien, grocer
74 Lauzon Vital, carter
Payette A. E., notary
77 Doherty William, messenger
79 Descelles Michel, trader
80 Elie Charles, engineer
81 Dufort Moïse, joiner
82 Nouri Ignace, water police
83 Rondeau Joseph, carpenter
84 Hogue Mrs. Adèle, wid Joseph
85 Lépine Louis, baker
87 Herst John, joiner
89 Roberts Charles, electrotyper
90 Kearney John Michael, saloon
91 Lafleur dit Poupart Joseph, stonecutter
Tourville Magloire, shoemaker
Wright Mrs. Sarah, w William
93 Knox Mrs. Charlotte, w Thos.
House of Refuge, n Lagauchetière
Lying-in hospital (French), cor Lagauchetière

Here Lagauchetière st. intersects.

97 Christin & Beliveau, ginger beer manufacturers
Beliveau Aimé, of Christin & Beliveau
Christin Edouard, of Christin & Beliveau
121 Brown James, carter

CANAL, fronts the Canal, south side, west from Wellington, St Ann ward

Auger J. B., forwarder
Gagné John, shipbuilder
Gray James, blacksmith
Redpath John & Son, sugar refiners
Dickson W., of S. Tucker & Son
Ostell John, architect
Shearer James, planing mills
Dewitt Jacob, manuf of gloves
Converse John A., ropemaker

CANNING, from St Joseph north to St Antoine, St Antoine ward

St. Germain Ulric, laborer
Bennett John, cooper
Morgan John, laborer
Bullock John, puddler
Ménard Joseph, miller
Gamble Edward, painter
Victory Charles, roller
Gamble David, painter
Muir Thomas, painter
1 Fleet Samuel, carpenter
2 Lines Charles, laborer
3 Richer Frs. Xavier, carpenter
5 Malhiot Edouard, laborer
6 Trudelle Jean Bte., blacksmith
7 Beloir Francis, boilermaker
8 Trudelle Antoine, blacksmith
Sicard Joseph, finisher
Sicard Jean Bte., millwright
Maguire John, turner
Spellesy Michael, storeman
Stacy Geo., nail manufacturer
Ménard Frs. Xavier, carpenter
Howley Patrick, bricklayer
Lindsay Mrs. Mary Froly, w A.
Spellesy Malleck, laborer
Grandbois Jean Bte., laborer
97 Nimmo Thos. H., bailiff S. C.
Jovanetti Louis, butcher
Gratton Joseph L., blacksmith
Benallack Howard, butcher
Lefebvre Hyacinthe, laborer
Scantlion James, watchman
Couvillon Charles

Here Lachine R. R. track intersects.

McGinn Mrs. Eliza, w Thomas, grocer, cor St. Bonaventure
Cowie John, tanner
Neal James, carter
O'Neil John, trader
Ramsay John, storeman
Norton Josephus, foreman
Beaucaire Louis, butcher
Dunbury James, carter
Boon Charles, butcher
Martin James, moulder
Hart Patrick, coachman
Earle James, carter
McMahon Patrick, laborer
Moffatt Henry, carter
Lane Maurice, servant
O'Brien Charles, gardener
Dwyer Patrick, carter
MacNamara James, carter
Quigley James, carter
Armstrong George, carter
Beauchamp Denis, carpenter
Cameron John, foreman
Vanetti Joseph, statuary
Quinn Timothy, gardener
Outhet John, butcher

CAPITAL, from St Sulpice west to St Francois Xavier, Centre ward

1 Macfarlan W., & Baird, clothing
5 Laurie A., & Co., dry goods
9 Seymour C. E., commission mer
10 Gaherty Denis, ship chandler
Lymans, Clare & Co., druggists
15 Thomson, Claxton & Co
19 Wilson & Couillard, hardware
20 Winks Geo., & Co., dry goods
23 McLennan J., & Co., forwarders
37 Donagani Joseph
38 Dominique A., culler
39 Ringland, Ewart & Co., dry gds.
40 Charlebois & Valois, hardware
42 Driscoll James, saloon
44 Birmingham John, saloon
46 Bethune Narcisse, hotel
49 Baillie James, & Co., dry goods
50 O'Drayne Mrs. Mary, w. Hugh, trader

CATHCART, from Phillips sq west to Mansfield, St Antoine ward

2 Honey John, of Coffin, Papineau & Honey
14 McKenzie George
15 Joyce Alfred, confectioner
16 Hammond Mrs. T. L.
18 Buntin Alex., of A. Buntin & Co
20 Thomson Johnston
22 Thomson Mrs. Andrew
24 Thomson Mrs. Barbara, w J
26 Converse John, of Converse Colson & Lamb
28 Montreal Literary Club hous
White Thomas, steward

Here University st. intersects.

Nat. History Society muse
Wm. Hunter, cabinet keep
36 Handyside Adam, sec'y M treal Mining Company
38 Ogden Saml., of S. Ogden &
40 Macpherson Alex., of Be Macpherson & Co
42 Macrae George, advocate
44 Lowe John, of Lowe & Ch berlin
44 Chamberlin Brown, of Low Chamberlin
Crystal palace, Exhibi building
46 Ross David Alexander, rail mail clerk
Ross Mrs. Jane Davidson, w
Ross Miss Eliza
48 Dinning John, sec Mer exc
50 Porter Miss Jane, music tea
Blackwood Mrs. Mary, w Jo
52 Bulmer Henry, of Bulme Sheppard
56 Swanston John, director B of Montreal
58 Kohl John P.

Here McGill College av. and Monique st. intersect.

Macbean Wm., paymaster ern district G. T. R.
70 Ouimet Moïse, contractor
74 Patterson John, clerk
75 Richardson James, geolog survey
76 Dunlop John, advocate
77 Johnston Sam., clerk post o
78 McPherson J. R., bookkee
79 Brymner Douglas, Herald o
McLean Mrs. Ellen, w Lach
McLean Miss Ellen, millin
McLean James, clerk
81 Gurd Joseph, clerk G. T. R.
83 Pearson George, clerk
85 Swan Archibald, clerk

CEMETERY, from Chaboille north to Dorchester, St toine ward

1 Reilly Francis, clerk G. T.
2 Lalonde Auguste, tavern
Valade Moïse, tavern
3 Sauvé Alex., gravel-roofer
Fontaine François, coppers
4 Clairmont Hilaire, barber
6 Amsden Charles, bootcutter
7 Colombe A., conductor G.
8 Love Matthew, laborer
9 McCann James, bricklayer
Cooke Mrs. E., w C. E., seam
10 Walsh James, laborer
Boyle Peter, coachman, r
Walsh James, laborer, r
Hill James, laborer, r
Bell Wm., crockery packer
12 Haley Thomas, laborer
13 McGarvy M., baggagem G.
McKeown Patrick, tailor, r
Kelly James, laborer, r
Pindergast Thomas, laborer
14 McBride Daniel, laborer
15 Silain Louis, shoemaker
16 Foley Michael, laborer
17 Henripain Henri, laborer
18 Leahy Patrick, carter
Hanman Rodger, trader
Norris James, laborer
19 Viau Pierre, wood merchan

mson Johnston
mson Mrs. Andrew
mson Mrs. Barbara, w J
verse John, of Conv
olson & Lamb
treal Literary Club hou
ite Thomas, steward
University st. intersect
History Society muse
m. Hunter, cabinet kee
adyside Adam, sec'y
eal Mining Company
en Saml., of S. Ogden &
pherson Alex, of Be
acpherson & Co
rae George, advocate
ve John, of Lowe & Ch
erlin
mberlin Brown, of Low
hamberlin
stal palace, Exhibi
ilding
s David Alexander, rail
ail clerk
s Mrs. Jane Davidson, w
s Miss Eliza
ning John, sec Mer exc
ter Miss Jane, music tea
ckwood Mrs. Mary, w J
mer Henry, of Bulme
heppard
anston John, director B
f Montreal
hl John P.
cGill College av. and Monique st. intersect.
cbean Wm., paymaster
rn district G. T. R.
imet Moïse, contractor
tterson John, clerk
chardson James, geolog
urvey
nlop John, advocate
nnston Sam., clerk post
Pherson J. R., bookkee
ymner Douglas, Heraldi
Lean Mrs. Ellen, w Lach
Lean Miss Ellen, millin
Lean James, clerk
rd Joseph, clerk G. T. R.
rson George, clerk
nn Archibald, clerk

TERY, from Chaboille to Dorchester, St ward

lly Francis, clerk G. T.
onde Auguste, tavern
ade Moïse, tavern
vé Alex., gravel-roofer
taine François, copper
rmont Hilaire, barber
sden Charles, bootcutte
ombe A., conductor G.
e Matthew, laborer
Cann James, bricklayer
ke Mrs. E., w C. E., seam
sh James, laborer
le Peter, coachman, r
sh James, laborer, r
James, laborer, r
Wm., crockery packer
ey Thomas, laborer
Farvy M., baggagem G.
Keown Patrick, tailor,
y James, laborer, r
ergast Thomas, labore
ride Daniel, laborer
n Louis, shoemaker
y Michael, laborer
ripain Henri, laborer
ny Patrick, carter
man Rodger, trader
is James, laborer
Pierre, wood merchan

20 Guy Michel, carpenter
Taylor Patrick, tailor
21 Viau Louis, cabman
Coutlard Alexander, joiner
Dumond Mrs. J., wid Louis
Morin Vital, stonecutter
Vaillancourt Norbert, laborer
Lavigne dit Tessier Jos., carter
Venne Louis Jean, sawyer
22 Le Beau Xavier, clerk
23 Desautel Amable, baker
Gauthier George, engineer
24 Mooney James, carter
25 Plamondon Mrs. R., w Antoine, boarding house
26 Connolly Mrs. E., wid John
Burns Mrs. Mary, wid Thomas
27 Daigneau Pierre, blacksmith
28 Nelson Robert, laborer
Quinn Terence, laborer
29 Noël Mrs. C., w D., dressmaker
O'Connor Miss M. J., dressmkr
30 Carrol James, plasterer
31 Viau Isaïe, grocer
32 Hughes Mrs. M., wid Dermot
33 Moore D., grocer & hotelkeeper
34 Quinn Michael, shoemaker
35 Walsh Terence, carpenter
36 Lacroix Pierre, porter
Here St. Bonaventure st. intersects.
40 Salle d'Asile, St. Joseph school, sister Frigon, superioress; sister Gaudry, teacher, cor St. Bonaventure
St. Joseph church, rev. Messire Marsolais, priest
St. Joseph Orphan Asylum, sister Deschamps, superioress
Maison St. Joseph, sister Frigon, superioress
42 Gravel Jean, carriagemaker
43 Gorman Lawrence, tailor
44 St Onge Pierre, carriagemaker
Milotte André, shoemaker, r
Gagné Michel, shoemaker, r
49 Monarque Jean Baptiste, cooper
Langevin Pierre F., shoemaker
51 Ménard Alfred, tinsmith
53 Couvrette Magloire, saddler
Barsalou E., timber measurer
65 McMullin Peter, tailor
Papin Paul, shoemaker
67 Brougham Michael, carter, r
69 Brymer J. C., carriagemaker
Here St. Antoine st. intersects.
73 McNamee George, grocer
79 Caron Mrs. Marié, w Nicholas
McLean John, laborer, r
Bourgeois Jean Bte., laborer, r
81 Franc Joseph, tailor
83 Kehoe James, laborer
McLean John, laborer
85 Lamb John, laborer
88 Gareau André, mason
95 Mailloux Octave, carpenter
97 Magloire David, carpenter
101 St. Onge Olivier, laborer
106 Guindon Toussaint, laborer
116 Guy Miss Berenice, dressmaker
Guy Mrs. Esther, wid Jean Bte.
Gagné Xavier, shoemaker
Millaire, Mrs. Elise, wid Louis
Delorge Mrs H. wid François
122 Payette Jean Baptiste, mason
124 Perrault David, mason
126 Lapierre A., of Lapierre & Fils
133 Benoit F., of Benoit & Letourneux
Bishop's palace, R. C., between Cemetery and St Margaret
Bourget Mgr. Ignace, Bishop of Montreal, Bishop's palace, between Cemetery & St. Margaret, off St. Antoine
Truteau very rev. Canon A. F., vicar general
Paré very rev. J. O., secretary to the rt. rev. the Lord Bishop of Montreal, Bishop's palace, between Cemetery & St. Margaret
Plamondon very. rv. Canon L.T.
Moreau very rev. Canon H.
Fabre very rev. Canon E. C.
Hicks very rev. Canon E. H.
Leblanc very rev. Canon G.
Valade rev. Joseph, chaplain
Moreau rev. E., chaplain
Lamarche rev. G.
Lapierre rev. P. L.

CENTRE, from Wellington south of Canal west to the City boundary, St Ann ward

Marchesseault N., brakeman,
Roberge E. A., condctr G.T.R.
Payette Amable, clerk
Toomey John, painter
Mullins J., laborer, off Centre
Birch K., laborer, off Centre
McGovren J., laborer
Nolan J., engineer, n Wellington
Smith George, carpenter
Gibson Alex., clerk
Marshall James, clerk
Lowe George, cabinetmaker
McNamee Geo., & Co., grocers
Hughes Thos., laborer, n Condé
Desmarais Henri, car inspector G. T. R., n Condé
Ford D., carpenter, n Condé
Curry W., fireman G. T. R.
Murray G., engineer, n Condé
O'Brien M., laborer, n Condé
Pepin B., carpenter, n Condé
Narcy J., shoemaker, n Condé
Tansey Patrick, near Guy
Givern Mrs. J., w John, grocery
Monty C., shoemaker, n Guy
Point St. Charles market
Here Montmorenci st. intersects.
Murtagh L., trader
Emond Hubert, carpenter
Flanagan P., laborer
McGuire A., fireman G. T. R.
Brady J., laborer
Montgomery Hugh, fitter
Toomey J., n Montmorenci
Firth J., barber, n Montmorenci
Burns Thomas, n Montmorenci
Westerman J, fitter
Anthony Jas., fitter
Lewis R., joiner, n Montmorenci
Blackburn Wm., blacksmith
Bouthillier M., engine driver
Nicholls S., fitter, n Montmor'nci
Curry F., blacksmith
Tansey Denis, fitter
Crawford A. R., engine driver
Clevely John, storeman
Clarey E., laborer
Brochu N., fireman G. T. R.
Duggan David, n Seigneurs
Duggan Thos., carpenter
Patenaude Frs., laborer
Dubord Misses, school teachers
Brennan T., laborer, n Seigneurs
Lacroix F., laborer, n Seigneurs
Hickory J., nailer, n Seigneurs
Allan M., carter, n Seigneurs
Brechu P., engine driver
Ryan Mrs. C., w P., n Seigneurs
Davy Johnson, watchman G. T. R.
Dickson T., fireman G. T. R.
Burdeaux L., brakeman
Here Seigneurs st. intersects.
Mercier J. A., grocer
Bourque A., butcher
Gleeson P., carpenter
Kane J., carpenter n Seigneurs
Gougeon F. X., contractor
Charbonneau X., laborer
Hunter J., clerk G. T. R.
Cardwell Mrs. M., w R., laundr's
Faneuf J., conductor G. T. R.
Demaris H., baggageman
Renaud G., miller, n Seigneurs
Gourgeon X., carpenter
Gardner, Mrs. Julia, w Thomas
Bréchu, P. watchman G. T. R.
Rabidoux J. B., G. T. R.
Lemieux A., brakeman
Bordeau S., brakeman
Rabidoux F., laborer
Stewart N., labr, n St. François
Prud'homme F., carter
Jardin P., grocer & tavern
Deschamps B., sailor
Lacœur L., laborer, n Seigneurs
Walker J., machinist
Ethier J. B., butcher
Fabvre P., laborer
Beauséjour D. L., conductor G. T. R., n St. Henry
Bracken W., carter, cor Henry
Butler E., fireman, cor Henry
Kilcon M., laborer, near Henry
Laihey P., laborer, near Henry
Vallée M., carpenter, n Henry
Bougie J., laborer, near Henry
Conroy Mrs. C., w J., grocery
Dooney J., laborer, near Island

CHABOILLEZ SQUARE, at the junction of St Joseph and St Maurice, St Antoine and St Ann wards

1 O'Neil John, grocery & tavern
4 Martin Mrs Ann, boardinghse
5 O'Leary P., M D., physician
6 Gravel Celestin, barber
7 Lauzon Pierre, tanner
8 Roch Isaac, roofer
9 Chartrand Pierre, shoemaker
10 Renaud Charles, musician
11 Mettcoy Nicholas
13 Wolff Louis, pork store
14 Brosseau Alfred, M.D., phys'n
15 Fire Station, No. 4, Andrew Larivière, guardian
16 Innes A. W., distiller
17 McBride Thos., sergeant police
18 Eward John, saddler
19 Carignan Joseph, wood dealer
20 Gamble Richard, trader
21 Morin J. Bte., grocer
22 Payette William, fruit dealer
Here Chaboillez st. intersects.
23 Rheaume Edward, shoemaker
24 Stewart Alexander, grocery
27 Labelle & Larose, hotel
33 Marand Francois, R. R. hotel
38 Burke Thomas, contractor
39 Kavanagh Michael, soap factory
Here Cemetery st. intersects.
43 Lalonde & Valade, hotel

CHABOILLEZ, from College north to St Bonaventure, St Antoine ward

1 Dunn James, storeman
7 Wasbrouck David, laborer
8 Chassé Baptiste, laborer
9 Garçeau François, tanner
10 Sabourin Barnabé, laborer
11 Wasbrouck Louis, tailor
12 Gibeau Alfred, stonecutter
13 Hill James, carter
Here Chaboillez sq. intersects.
22 Lalande Louis, currier
25 Carillon Joseph, wood dealer
26 Emond Joseph, horse dealer

27 Johnson John, lumber chopper
Rochon Leon, laborer
Desormeau Charles, mason
Bastien Joseph, laborer
Beatty John, laborer
Benson Henry, priv. 60th rifles
Richelieu Charles, laborer
McAllister Barney, laborer
29 Mullin Jas. E., of Mullin & Co
31 Mullin Pat., of Mullin & Co
32 Daignon François, carter
33 Ross Mrs. Margaret, wid Thos.
Young Thomas, bookkeeper
McIntyre Gordon
Munroe —, clerk
Russell Edward, clerk
34 Martin Joseph, painter
35 Sexton Mrs. Elizabeth, wid Dan
36 Ouellet Joseph, tanner
37 Choquette Ephraim, storeman
Laplante Baptiste, baker
38 St. Onge Seraphin, horsedealer
39 Croisier F. X , painter
40 Crow Thomas, laborer
Mountain Edward, carpenter
Webber Henry, laborer
Walsh Mrs. Bridget, wid Wm.
41 Decareau Mrs. Car., wid Chas.
42 Starr Timothy, grocer
Muldowney James, carter
Hughes Crawford, fireman
43 Goulet F. X., nailmaker
44 Burns Edward, carpenter
45 Soulière Mrs. Sophie
46 Durocher Toussaint, carter
Danais Joseph, shoemaker
Charbonneau J. Bte., laborer
47 Caldwell Benjamin, plumber
48 Long John, carter
49 Connor Thomas, laborer
50 Durocher Peter, shoemaker
51 Moynaugh Patrick, roofer
52 Pauré Mrs. Josephine
54 Hagan Edward, carter
55 Myette Joseph, painter
Gravel Olivier, saddler
56 Auger Joseph, painter
58 Berry Joseph, tinsmith
59 Mandeville Mrs. Adelaide, furs
60 Donaldson William, plumber
Traynor James, storeman
61 Porter Andrew Thomas, carter
Baillie Robert
62 Ladouceur Henry, miller
Laforce Hypolite, storeman
63 Featherston Mrs. C., wid Ewd.
Dubé Isaac, baker
Webb George, newsvendor
64 Charbonneau Joseph, laborer
Brown Peter, policeman
66 Dubreuil Norbet, saddler
68 McGrath Henry, laborer
70 Turner Albert, clerk
Chalifoux François, blacksmith
Dubois Benjamin, baker
Lortie Alfred, painter
74 Rosaire Dominique, groc. & tav.

CHAGOUAMIGON, from Capital north to St Paul, Centre ward

Not built upon.

CHAMP DE MARS, from Lacroix west to the Champ de Mars, St Louis ward

Howley James & Brothers, government contractors
39 Bélaire Joseph, sen, blacksmith
43 Lemieux H. A., post office clerk
Mayer William, post office clerk
47 Kavanagh John, storeman
48 Sims J. G., lumber dealer
49 Burke Walter, sergt. of police
51 Rouleau Mrs., wid Pierre
Antoine, flower maker
55 Findlay F., sen barrack sergt
56 Findlay Frederick, jun, clerk
57 Forbes Gordon, storeman
Jardine James, clerk
59 Doherty Edward, messenger
61 Delaney Mrs. Mary, wid Matthew, trader
63 Waldron Charles, painter
65 Wilson Thomas, fruit dealer
69 Woods Michael, saddler
71 Murphy Daniel, saddler
73 Pinckney John
75 Mireault Judith, boarding house
Duverger Miss Délima, smstrs
Vallière Miss Odée, seamstress
77 Melançon Henry, trader
Lapierre Mrs. C., boardghouse
82 Hood T. D., pianoforte mnfactr
84 McGregor Daniel, pianomaker
Mouth William, pianomaker
88 Main Guard House
91 Clément Jérémie, laborer

Here Bonsecours st. intersects.

92 Travers Captain, 60th Rifles
94 Farley Alfred M., Canadian rubber factory
96 Anthony Mrs. J.
Brown William, tanner
98 Stuart William, com merchant
Haldimand William L., of Haldimand & Co.
107 Palmer W., J.P, com dept
109 Henry Philip, tobacconist
113 Mandel Léon, of Léon Mandel & Frère
113 Mandel Auguste, of Léon Mandel & Frère
115 Pelletier Mrs. Emélie, wid
117 Laframboise hon. Maurice, M. P. P., of Laframboise & Joseph
118 Hudon P., of Hudon & Gelinas
119 Officers' quarters 25th K.O.B.
121 Lamothe Guillaume

CHARLOTTE, from St. Constant west to St Lawrence, St Louis ward

1 Henderson William, lumber
9 Delisle Antoine, carter
Delisle William, clerk
11 Brault Pierre, carpenter

Here Justin st. intersects.

13 Nail William, laborer
15 Primo Mrs. wid L., huckster
17 Sirois Thomas, blacksmith
19 Chapeleau Thomas, saloon
21 Baggs Mrs. Ellen

CHATHAM, from St Joseph to St Antoine, St Antoine ward

77 Reilly John, laborer
79 St Maurice Jerome, laborer
Chiverton James, laborer
Lafleur Pierre, laborer
Demers Joseph, laborer
81 Courtney Jeremiah, carter
83 David Mrs. Marg., w L., seamst
88 Cliff John, civil engineer
90 Craig John, cooper
92 Brougham George, butcher
98 Doré Charles, carpenter
100 Danahar Thomas, laborer
102 Shay Thomas, laborer
114 Preiman Matthew, boilermaker
131 Marchand Charles, engineer
133 Girard François, bricklayer
Marteau George, plasterer
135 Lachance Julien, stonecutter
137 Sproull John, laborer
139 Aspinall Robert, carpenter
141 David G., roofer
143 Sayers Daniel, carpenter
145 Fee Thomas, laborer
160 Prairie Marcel, carpenter
160 O'Leary Samuel, grocer
162 Roakes Hugh, carpenter
194 Brown William, laborer
19[illegible] Stemp Thomas, gardener
206 Pierce John, clerk
208 Rigby William, builder
Steard John, conductor G.T.R.
210 Jee John, conductor G.T.R.
Marsh Robert, conductor G.T.R.
226 Panet P. Louis, advocate

CHENNEVILLE, from Cra[illegible] north to the Old Protestant Burying-ground, St Lawrence ward

1 Central Hose station, cor Cra[illegible]
5 Watson J., of J. Watson & C[illegible]
6 Boyd John, brushmaker
7 Watson John & Co, blacksmiths
8 Chipchase William, cabinetm[illegible]
9 Cox & Collins, scale manufac[illegible]
10 Gosselin Félix, gunsmith
Griffard Joseph, tailor
12 Brunelle Miss Esther, dressm[illegible]
Morenci Charles
13 Gerikin Frederic, barkeeper
14 Roman Mrs Amelia, wid W.
Weill Daniel, watchmaker
15 Murphy John, of Murphy Br[illegible]
16 Fife Thomas, jun, shoemaker
Fife Thomas, sen, shoemaker
17 Welsh D. H., commcl travell[illegible]
18 Ryan Henry, clerk
2[illegible] Duggan Mrs Ann, wid W.
21 Whitlaw John
22 Wermuth Otto, com merch[illegible]
23 Storer Charles, japanner
24 Crosbie Miss Mary
25 Reilly William, moulder
Rea Richard, shoemaker
26 Singer Francis B., N.P.
Hamilton Samuel David, cle[illegible]
27 McMahon John, tailor
Walker Mrs. Margaret, wid J[illegible]
28 Simpson George, clerk
29 Lapointe Pierre, joiner
30 Ireland Thomas, engraver
Ireland Miss E., teacher pian[illegible]
31 Kennedy Edward, coachman
32 Mulvehill Peter, tailor
34 Grafton James, shoemaker
36 Norton Thomas, carpenter
37 Bolton John, waiter
38 Madrowcroft Thomas, patter[illegible]
40 Colbert David, waiter
42 Scanlan Patrick, customs offi[illegible]
Scanlan Michael, clerk
44 Lindley Frederick, currier

Here Vitré st. intersects.

46 Cameron Hugh, stationer
48 Cunningham David, gas inspe[illegible]
5[illegible] White Patrick, collector
52 Kyte Robert, broker
54 Craig Miss Margaret, dressm[illegible]
Craig Miss Mary, milliner
Ross John, sen, contractor
Ross Henry, watchmaker
Ross John, jun, cutter
56 Galt William, printer
Ross Mrs. M., wid Donald
Gould Richard, tinsmith
58 McNider Mrs Hannah, wid J[illegible]
6[illegible] Paterson Mrs Margaret, wid [illegible]
62 O'Brien John, shoemaker

Here Lagauchetière st. intersects.

Jewish Synagogue, rev. Dr. Sola, minister
Goldberg Hyman, sexton Che[illegible]
neville street Synagogue
90 Cochendoler John, jeweller
Dunn Mrs Catherine, wid J.
Flanagan Murty, laborer
Singers James, engineer
92 Dempsey Mrs Catherine, wid [illegible]
94 Lefebvre Hubert B., of Beaud[illegible]
& Lefebvre

Robb William, plumber
Sansum Morris, superintendent Mechanics Institute
Sneddon Miss Margaret, dressm
Burke Richard, shoemaker
Cooney Edward, laborer
Boyland Thomas, laborer
Hamilton Antoine, clerk

CITY COUNCILLORS, from St Catherine to Sherbrooke, St Lawrence & St Antoine wards

Parent Charles, carter
Beckingham John, servant r
Anderson James, bookkeeper r
McPherson William, grocer
DeCourcy Edward, carter
Platt Mrs. Jane E., wid George
Shorey Hollis, commercial trav
Rowan James, storeman
Johnston Mrs M., wid. S. grocery
Here Mayor st. intersects.
Angus Richard B., interim manager Bank of Montreal
Sweeny Mrs. Eliza
Brady J., of Plunkett & Brady
Brady Frederick J., broker and general commission merchant
Morison J., of J. Morison & Co
Kingan Gordon, of Kingan, Winning & Mair
Simpson Mrs Mary A., wid J.
Simpson McDuff, P. O. clerk
Here Berthelot st. intersects.
Robinson George, boots & shoes
McMillan Mrs. Mary, wid John
Rodd capt. John
Brownrigge H. J., asst com gen
Round W. C., of J. Round & Son
Dawson S E., of Dawson Bros
Clayton J. T., of B. Clarke & Co
Hunsicker Jacob E, com. mer.
Dougall J. D., of J. Dougall & Co
Sowdon Francis M, bookkeeper
McNeill William, broker
White rev. I. P., canon of Christ Ch cathedral & asst minister
Heatley William, provisions
Hingston J., of J. Hingston & Co
Simpson William, accountant Bank U. C.
Simpson Mrs. wid William
Jenkins rev. John, D.D.
Mathewson Lavens, bank clerk
Douglas Alexander, bootmaker
Tuggey Charles, estate agent
Tuggey C. H., of Lambe & Tuggey
Tuggey J. W., clerk
Smith Horace S., artist
Howard capt. Thomas
Muir James, merchant tailor

COLBORNE AVENUE, from St Mary north to the City boundary, St Mary ward

Harvey John, grocer
Monaghan James, laborer
Keogh Mrs. Ellen, wid Patrick
Atchison Samuel
Murphy Mrs. wid Thomas
McQuillan William, laborer
McLaughlin Mrs. wid James
Goyette Abraham, ropemaker
Murray James, laborer
Cowly James, ropemaker
McAuley James, laborer
Malone William, shoemaker
Murphy John, laborer
Moore James, laborer
McCormick P., laborer
Cochrane John, laborer
Worth Edward
Hill Samuel, housecarpenter

34 Chain[illegible] [illegible]aniel, grocer
36 Gunn [illegible] [illegible]nn, wid James
40 Banner[illegible] Robert, grocer
Fogarty [illegible] Marg[illegible]t, w Jos.
Scott Geo[illegible], laborer
Scott Joseph, laborer
Johnson George, laborer
Gallagher Lawrence, carter, r
McCabe Francis, carpenter, r
Daley Charles, laborer, r
Rutledge Edward, carter, r
42 Scott Samuel, laborer
Campbell Robert, laborer
44 Noonan John, carter
O'Neill Patrick, carter
Billings Henry, laborer
46 O'Neill John, laborer
Murphy Mrs. Johanna, wid M.
48 Irwin William, tailor
Lowen John, laborer
56 Anderson William, proprietor
Lyons Alexander M., druggist
58 Kyle Wm., sergeant in the jail
60 Gilroy Mrs. Cath., wid Francis
Keating Jeremiah, policeman
62 McDerby John, pipemaker
64 Donohue John
68 Kelly Edward, turnkey
70 Bowman Fred. H., broommaker
72 Hannan James, laborer
Gilgan Matthew
74 O'Rourke Mrs. Ellen, w Thos.
76 O'Brien Mrs. Mary Anne, wid Michael, grocer
78 Doherty Miss Sarah Anne
92 Curran James & Brother, gers
94 Thackeray J., ging beer maker
108 Dixon Mrs. Mary, wid Henry
114 Henderson & Son, pipe manfrs
139 Ford David, pipemaker
Murphy Michael, pipemaker
Buckley William, pipemaker
Defley Christopher, pipemaker
Spooner John P., pipemaker
Macdonald Mrs. Ann, w Wm.
Wallace Edward, laborer
160 Buxey Edward, laborer
162 Hutton John, pipemaker
232 Seymour Harry V. S., artist
291 Ross Joseph Wm., bookkeeper
296 Burnett Mrs. wid James H.
Parsons Thomas
Adams Chauncey K.
309 Adams Mrs. wid Austin
310 McMillan James, of McMillan & Carson
McMillan David, of McMillan & Carson
369 Gibson Richard, laborer
371 Connors Patrick, laborer
Gilligan James, laborer
Johnson Joseph, laborer
Racette Charles, laborer
Desnoyers Cyrile, laborer
Collette Gideon, laborer
Malone John, laborer
Gratton Eusèbe, laborer
401 Adams Noah Jas., brickmaker
Touin Fabien, laborer
Touin Louis, laborer
Montreuil Pierre, carter

COLBORNE, from the Canal north to St Joseph, St Antoine ward

12 White W. C., boilermaker
White Robert C., boilermaker
18 Hutchinson George, clerk
19 McDonald Ronald, cooper
McDonald Angus, cooper
Holiday James, warehouseman
Here Wellington st. intersects.
31 Middleton W. & Co., coal mer
38 Howley & Ferguson, coopers
39 Leslie James W., engineer
40 Plunkett James, labor[illegible]
Gaffney James, coop[illegible]
41 Burton Mrs. Jane, wid [illegible]ames
42 Kirwan John, labor[illegible]
Leith John, policem[illegible]
43 Taylor Alexander, b[illegible]
McHugh Luke, labor[illegible]
44 Rodgers Patrick, coop[illegible]
Battle John, cooper
[illegible] David, lab[illegible]
45 [illegible] Henry, [illegible]ermaker
[illegible] Edward, [illegible]rer, r
46 [illegible]uire John, [illegible]cer
48 [illegible]avan Jame[illegible] storeman
49 [illegible] Daniel, laborer
Doyle Mrs. M., w Jas., trader
50 Lamb Patrick, laborer
Doran Patrick, trader
McPhillips Mrs. Sarah, wid Thomas, laundress
51 Lee Samuel, trader
Duffin John
52 Francis George, joiner
53 McGrath Mrs. Julia, wid Thos.
56 Power John, laborer
Lennan Mrs. Mary, wid James
Lennan Thomas, stevedore
57 Stanford Mrs. Bridget, wid Henry laundress, r
Leonard Mrs. Catherine, w P.
59 Reilly James, laborer
60 Hussey Maurice, carter
McDonnell Laurence, laborer
61 McInnes Neil, laborer
Keefe Denis, laborer
Farmer Patrick, carter
62 Falconer Mrs. E., wid Charles
Rowlinson W. H., shipper
Smith Oliver, cooper
63 McNally John, fireman
64 Thompson George, laborer
67 Walsh John, blacksmith
68 Cohen Thomas, shoemaker
69 McElwaine Mrs. Hannah, wid James, laundress
70 Bradley William, brassfinisher
Wright Robert, carpenter
71 Duffy Edward, blacksmith
72 Power Laurence, printer
Fuller Frederick, cooper
73 Lynch Charles, storeman
74 Powers Edward, shipwright
76 Delphy Francis, waiter
Dunlea Patrick, trader
77 Fitzgibbon John, laborer
Sheppard John, laborer
78 Denison W., G. T. R. policeman
Mitchell Robert, storeman
80 Holiday Mrs. Alison, wid John
Holiday Joseph, carter
Holiday John, cooper
82 Farmer Terence, laborer
84 Gorman Mrs. E., w J., grocery
Kavanagh John, laborer
McCrea Daniel, laborer
Taggart Paul, carter, r
88 Henry Peter F., builder
90 Dalton Daniel, trader
92 Curran James & Bro., grocers
Curran James, carter
94 Hanna Oliver, storeman
99 Glascut Mrs. Mary, wid Chas. laundress
Keaton William, laborer
Valade Joseph, carter
Potvin Etienne, blacksmith
100 McDonald Mrs. Harriet, w R.
McDonald Donald, carter
101 Connor Mrs. A., wid Michael, laundress
Condon Daniel, stevedore
104 Lynch Patrick, shoemaker
106 Madill Benjamin, cartwright
112 McDonnell John, tinsmith
114 McDermot Mrs. J., w Patrick, laundress
116 Bouther John, laborer

118 Cannon Thomas, laborer
Walsh Richard, laborer
119 Curran Chas., Trinity h officer
Curran John
120 Carroll Thomas, carter
121 O'Byrne M., framemaker
Denver Richard, brakeman
122 McNally Thomas, clerk
123 McMullin John
125 Martin William, clerk
126 Connolly Miss Annie, milliner
127 Sheeran Thomas, laborer
128 McIver Patrick, trader
129 Wheelahan Daniel, carter
130 Hawkins Matthew, laborer
131 Dier Peter, carter
McNiece William, carter
132 Joyce Edward, laborer
O'Neill, Mrs. Mary, w Michael
134 Maguire Hugh, carter
135 McCabe Mrs. Mary, w Michael, trader
Fenton Mrs. Mary, wid David, laundress
136 Loan William, carter
137 Pepper George, hostler
Donaldson Joseph, engineer
138 McAnally Charles, laborer
139 Barr John, lastmaker
140 Cunningham T., express driver
Cullen William, hostler
141 Fitzgerald John, laborer
Burns Martin, bricklayer
142 McGuire John, laborer
143 Finnigan Michael, laborer
144 Healy Thomas, porter
145 Reddy John, trader
146 Carson Wm., police sergeant
147 McCarthy Andrew, laborer
Barry William, laborer
148 Callum John, trader
149 Cowie John, freight porter
Birch William, plasterer
150 Patterson John, laborer
151 Moran James, laborer
152 Corbett Michael, carter
153 Griffin Michael, carter
154 Scott George, puddler
155 Ryan William, blacksmith
Leahy Michael, laborer
156 Howard Mrs. wid, dressmaker
158 Lynch Michael, pork dealer
164 Barry Michael, switchman
168 Scanlon James, grocer

COLLEGE, from McGill west to Chaboillez, St Ann ward

2 Robertson & Beattie, wh grocers
3 Low John W, New York hotel
5 Street Joshua, shoemaker
7 Hoy George, hairdresser
14 Dyde & Major, pot and pearl ashes inspectors
23 Eagle hotel, Hiram Edson, prop
McKinnon John, of Leonard & McKinnon, bds Eagle hotel
Paterson William, tobacconist

Here St. Henry st. commences.

60th Rifles barracks
43 Conroy Joseph, saloon
47 Mullin Frs., of Mullin & Healy
49 Storey Mrs. Mary, w B., grocer
51 Merchants hotel, Nelson Vosburgh, proprietor
59 Smith Charles, fruit dealer
63 Green Mrs. Jane, w Geo., groc
65 Davis Thomas, trader
67 Campbell Michael, laborer
69 Caron Jean Louis, trader
73 Gordon Alexander & Co., patent scale manufacturers
77 Rowland John, milkman
Dwyer, Patrick, stevedore
Butler Jeremiah, stevedore
79 Newbanks John, laborer
81 Brophy James, moulder
83 Dubeau Narcisse, cooper
85 Lefebvre Max. X., shipbuilder
87 Martin Thomas, servant
89 Williams' Brewery, Miles Williams, jun, proprietor
101 Fitzpatrick Mrs. Margaret, wid Bartholomew, trader
103 Coderre J. Bte., biscuit maker
107 Hannah Mrs. Margaret, w Wm.
109 Rough Andrew, bookkeeper

Here Dupré lane commences.

113 Doherty John, grocer
117 Toucher John E., furrier
119 Morrison John, sawyer
Riddle Cummings, shoes
123 Married soldiers quarters 60th Rifles
129 Fitzgerald Maurice, laborer
Brown James, laborer
Bélanger Alexandre, tinsmith
133 Britt John, sailmaker
137 Sly George
139 Bélleau Henry, furrier, r
Connors Anthony, laborer, r
Regan Thomas, bricklayer, r
Carroll Terence, trader, r
McCoy Donald, laborer, r
Fitzsimmons William, carter, r
Hannah Bryan, laborer, r
Kylie Richard, laborer, r
Cleary Thomas, mason, r
Lysaight John, baker, r
Murphy Edward, brewer, r
Taney Bernard, laborer, r
Kavanagh Mrs. Catherine, wid John, laundress, r
McGibbon William, trader, r
141 McGinnis John, agent
143 Curran John, butcher
147 Cullinan Andrew, policeman
151 Brady Thomas, laborer
153 Lalonde Arthur Damase, baker
155 Hersch Arnold, cigarmaker
157 Buckley John, laborer, r
Messet Robert, laborer, r
Voyer Simon, joiner, r
Consigny Joseph, tinsmith, r
McLeod Thomas, shoemaker, r
Tremblay Alfred, tinsmith, r
161 Malloon Mrs. Ann, wid Joseph W., boarding house
163 Hamilton Robert H., broker
Boyd Mrs. Margaret, w Samuel
165 Hutchins William F., of R. Millard & Co
169 Cutter Samuel, machinist
171 Dresser Joseph D., tailor
173 Jewell Dustin B., shoemaker
175 Innes George, brewer
177 Prior Patrick, clerk
199 Lawrence Benjamin, grocer
201 Julien Octave
203 Larose Léon, carter
205 Bisson Siméon, miller
Sicotte Antoine, tinsmith
206 Cawthorn Henry, trader
207 Eaton Charles, carter
210 Desrouge Balthazar
211 Wright Robert, laborer
213 Giroux Joseph, clerk
Auclaire Etienne, clerk
214 Clark Mrs. Margaret, wid Jas.
215 Martin James, G.T.R.
216 Dandurand Antoine, laborer
217 Laughlin John
218 Doyle Mrs. Josephine, w Geo.
219 Garnot Damase, paperhanger

COMMISSIONERS, between Water and McGill, East, Centre and West wards

1 Commissariat stores

Here Friponne st. intersects.

25 Maybank G., Three Rivers hotel
33 Hurteau Léon, lumber yard
39 Peltier Pierre, shoemaker
41 Ayotte Maxime, sexton
43 Bonsecours school, Sisters of the Congregation
47 Laplante Mrs. Louise, wid J. B., boarding house.

Here Victor st. intersects.

Bonsecours market
City hall
155 Elliott John, wholesale grocer
161 Villeneuve & Lacaille, grocers
163 Caron Joseph, Bellême hotel
165 Leduc H., flour dealer
169 Tiffin Thomas, & Co., grocers

Here Jacques Cartier sq. intersects.

177 Wilson Thos., & Co., hardware
179 Benoit Z., & Co., prov mchts
181 Leblanc Joseph, flour merchant
185 Leblanc J. & G., grocers
189 Roy F. X., Portland hotel
193 Benoit Jean, provisions
197 Hudon J., & Co., grocers
203 Richelieu Steam Navigation Co
Sincennes & McNaughton, forwarders, freight, & tug offices
Sincennes J. F. & R., tug line
207 Poupart Joseph, grocery
209 Leduc J., & Co., prov. merchts
211 Hudon E., fils, & Co., dry goods, groceries and provisions
213 Prévost A., & Co., dry goods and provision merchants
223 Girard Auguste, grain mcht
225 Roy Adolphe, & Co., dry goods
229 Giraldi Serafino, prov mcht
229 Farrell Wm., wine merchant

Here St. Gabriel st. intersects.

231 Desmarteau, Plamondon & Co., merchants
235 Leclairo F. & J., & Co., dry gds
239 Langevin Mrs. Mary, wid Peter
243 Rambeau A., & Co., flour mcht

Here St. Jean Baptiste st. intersects.

249 Hudon Victor, wholesale grocer
253 Gillespie, Moffatt, & Co., mchts
259 Tiffin Jos., & Sons, merchants
265 Thomas, Thibaudeau & Co., dry goods merchants
269 Ronayne, & Co., wine and liquors
273 Buntin Alexander & Co., paper and envelope manufacturers
275 Renaud L., & Cassidy, glass
277 Dufresne Ovide, flour dealer
285 Maguire & Co., ship chandlers
287 McDonnell George T.
289 Abbott Harry, warehouse
291 Lafrenière & St. Onge, fir & gr
295 Tourville, Gauthier & Co., mcht

Here St. Sulpice st. intersects.

305 Kennedy J., saloon
307 Merry W. A., Custom house agt
309 Daly Joseph H., emigration agt
Lindsay Wm., com merchant
Handyside & Co., com agent
Reed Wm., Custom house agent
Montreal Mining Co.'s office
Mullins Francis
309 McLean Donald, hides & wool
311 Gaherty Denis, shipchandler
315 St. Lawrence Tow Boat Co.
315 Davie Wm. T., agent St. Lawrence tow boat Co.
317 Military Purveyor's store
321 Winks George, & Co., dry gds

Here Custom House sq. intersects.

329 Becker A., commission merch
331 Smith George, forwarder
335 Christophersen Ant., & Co., ship brokers and com mchts
343 Carroll Patrick, National hotel
347 Driscoll James, saloon
351 Berthiaume Narcisse, saloon
353 Mansfield Martin, saloon

Osborne Maurice, hairdresser
St Fr. Xavier st. intersects.
Boyer Louis & Son, prov mchts
Boe L. B., & Co., com mchts
Kempton Marquis, commission merchant
Lord James, general agent
Smith H.B., & Co., china & glass
Maclarlane And., & Co., mchts
Beaty, Macpherson & Co., mchts
Laing Murdoch, com merchant
St. Nicholas st. intersects.
McGrail M. T., prov merchant
Cruikshank George, flour mcht
Dougall John, & Co., dry goods
St. Anns mrkt, H. Kollmyer, clk
Mac s. H., & Co., paint & oil
Hingston James & Co., dry gds
Robertson A., & Co., importers
May Thomas, & Co., dry goods
Fuller Thomas, & Co. com agts
Hobson Thos., & Co., produce merchants
Remillard C., boarding house
Tansey Bernard, London house
Vipond T. S., com. merchant
Gilmour James, saloon
Hackett S. G., & Co., prov mcht
St. Peter st commences.
Chaput L., Son & Co., grocers
Monaghan Patrick, saloon
Poulin Pierre, provision mchnt
Ryan M. P., provision dealer
Bond & Crellin, com mchts
Cameron & Ross, com mchts
McDougall James, flour mills
Morin, Houlé & Co., groceries
Chandler & Hannan, produce
St Charles F. X., flour mcht
Shannon Neil, wholsale grocer
McBurney J. & D., prov dealers
Bell Robert, grocery and tavern
Johnson C. H., restaurant
Mullin & Healey, whle grocers

ANON, from Custom house sq east to the Canal basin, West of St Ann wards

Royal Insurance Co., H. L. Routh, agents
Routh Havilland & Co., com & general merchants
Shaw G. & D., com mrchts and agts of Montreal line of Ocean Steamships to Glasgow
McKenzie R., agent for railway supplies
Wilson, Willis & Co., com mhts
Ker William J.
Smith Osborne, & Co., general and com merchants
Port Warden's office
Perry A., inspect'r Royal In Co.
Buchanan I. & Co., gen'l mrchts
Here Callière st. begins.
Langevin Mrs. M., wid Pierre
Copeland C., coal merchant and shipping agent
Copeland E. M., agent Whitehall Transportation Co.
Panchemontagne J. G., grain and lumber dealer
Gay André, saloon
Montreal Steam Elevating and Warehousing Co., A. McDougall, secretary
A. H. Hamilton, customs agt
Simpson R., custom house and marine insurance broker
Adams R., & Co., gen merchants
Davis Nelson, customs and forwarding agent and com mrcht
Davis George N., commission merchant
9 Northern Transportation line, Nelson Davis, agent
10 Murray Patrick, innkeeper
11 McCready Thomas, shoemaker
12 Young Thomas, sailmaker
13 Freer, Boyd & Co., shipping & com mrchts, agents for Canada line of sailing packets
15 Customs Examin'g Warehouse, A. Bryson, appraiser
16 Routh Havilland, & Co.'s wrhse
17 Hudson Bay Co, E. M. Hopkins, agent
35 Enright J., boarding house
37 Flynn Mrs. J., wid John
Here McGill st. intersects.
38 O'Neill Cornelius, laborer
Here Grey Nun st. intersects.
44 Brock W., grocer & innkeeper
46 Greene Eugène, innkeeper
Post Henry, barber
47 Edwards W. T., hairdresser
49 Hurteau Thomas, innkeeper
51 Pesant Louis, inkeeper
53 McDonald Michael, innkeeper
55 Collins Thomas, innkeeper
57 Carden John, Bull head hotel
Here King st. intersects.
60 Dickinson M. K., forwarder
O'Rourke Michael, carter
Here Queen st. intersects.
67 McMartin John, agent
68 Brown Thomas, grain store
71 Giroux Pierre, laborer
72 Bregard Louis, innkeeper
Vincent Francis, engineer
73 Collistein, Mrs. C., w Jean Baptiste
75 Hanley Thomas, innkeeper
Here Prince st. commences.
81 Ireland H. W., merchant
82 McCuaig John F., shipping agent
83 Norris & Neelon, merchants
85 Montreal & Ottawa forwarding Co., Isaac Bonner, agent
86 Glassford, Jones & Co., forwarders
89 Dorion Edouard, saloon
90 Craig D. J., com merchant
94 Middleton Wm., & Co., merchants
99 Henderson J. H., forwarder
103 Jaques, Tracy & Co., forwarders

CONDÉ (formerly St Croix), from Grand Trunk north to Canal, St Anns ward

Rodgers, Mrs. Jane, wid John
Leslie Miss Jane, dressmaker
Rodgers W., n St Patrick
Grimes Wm., kid manufacturer
Stuart J., conductor G. T. R.
Alderson George, saddler
McHugh Michael, laborer
Henry A., milkman, n Centre
Mayo H., eng driver, n Centre
Gough T., fruiterer, near Centre
Reid Peter, laborer, n Centre
Duncan D., fitter, near Centre
Joy William, cooper, n Centre
Drew Mrs. B., w J., n Centre
Simpson S., fitter, near Centre
Hall S., engine driver, n Centre
McKergow A., carpenter
Killaly L., carpenter, n Centre
Hughes Mrs. C., w M., n Centre
Dodge C., kid manftr, n Centre
Here Centre st. intersects.
Cocker T., tinsmith, cor Centre
Dougall J., engineer, near G. T.
Rutherfor J., groc or G. T

CONGREGATION, from the Nuns farm to G. T. Railway track, Point St Charles, St Ann ward

Crawford Samuel, carpenter
Williamson, Mrs. E., w Alex.
Whitehead R., eng driver
Studd Thos., blacksmith
Fraser George, coppersmith
Booth W., tavern, c Wellington
Here Wellington st. intersects.
Anann D., fitter, n Wellington
Ellis George, patternmaker
Ellis H., fitter, near Wellington
Gothwaite W., fitter
Bird J., engine driver, n Wellington
St. Matthews chapel, ch. of Scotland, rev. W. Darrach, minister, near Wellington
St. Matthews Day school, W McCuaig, teacher
Jones John B., n Wellington
Wakefield Mrs. M., w M., boarding house, near Wellington
Dixson A., eng driver G. T. R., near Wellington
White J., bookkeeper G. T. R.
Kay J., carpenter, n Wellington
Tandy J., foreman G. T. R.
Riddell J., fitter, n Wellington
Donohue T., eng driver G. T. R.
Duckett W., fitter, n Wellington
Miller F., patternmaker
Kerr J., carpenter, n Wellington
Goulding F., fitter, n Wellington
McLellan, Mrs. Eliza, w John
Dwyer C., laborer, n Wellington
Cottrell S., fireman, n Wellingtn
Goulding T., fitter, n Wellington
Cross W., fitter, n Wellington
Smith G., machinist
Derwent M., clerk G. T. R.
Melville J., engineer
Gurney Edw., carpenter
Middleton Ed., machinist
Rigg J., fireman, n Wellington
Thompson Wm., cabinetmaker
Forrester D., carpenter
McMillan H., cooper
Leechy W., carriagedriver
Stewart P., painter, n Wellingtn
Morrison R., blacksmith
Bowie Wm., shipwright
Robertson W., engine driver
Stewart Peter, carpenter
Michael William, upholsterer
Carmichael William
Munroe George, carpenter
Shearer Andrew, fitter
Bromley James, fitter
Klemm Abraham, filecutter
Littlewood George, fitter
Letters John, moulder
Devine Alex., n Bellevue row
Hall T., baggagmaster G. T. R.
Cuthbert T. W., painter
Smith R., foreman
Noakes J., painter
Ashcroft R., trader
Ashcroft James, coppersmith
Cockfield M., fitter, Nuns farm
McKay H., carpenter

CONTANT, west off Campeau, St James ward

1 Lafricain Mrs. Mrg., w Etienne
2 Contois François, laborer
3 Lacasse Benjamin, laborer
4 Harrison Michael, carter
5 Surprenant Joseph, joiner
Thifault Michel, joiner

COTE DES NEIGES ROAD, from Dorchester north to the City boundary, St Antoine ward

21 Griffith T. W., agt Prov Ins Co.
23 Urquhart Alexander, of Alex. Urquhart & Co.
100 Kirby Thos., manag Com. Bk.
115 Auld John
149 Day J. J., Q.C., of J. & J. Day
151 Monk hon. S. C., judge S. C.
McCord hon. J. S., judge S. C.
McCord David Ross, B. A.
Rose L. B., of L. B. Rose & Co.
Quinn James, tollgate keeper

COTTÉ, from Craig north to Lagauchetiere, St Lawrence ward

2 Mansfield Patrick, innkeeper
10 Murphy P. S., treas. C. R. Co.
12 Woodcock Andrew, salesman
14 Smith William Primrose, M.D.
16 Bibaud J. G., M.D.
18 Easdon Alexander
19 Theatre Royal, J. W. Buckland
20 Brophy Robert, storeman
24 Alloway A. W., veterinary surg
25 University McGill college, Medical faculty
27 Patterson Wm., Vic. liv. stables
31 Archambault U. E., principal of the Mon. Cath. Com. acad.
Académie Commerciale Catholique de Montréal, U. E. Archambault, principal

Here Vitré st. intersects.

37 Chadwick Charles, bookkeeper
Miller Robert, bookkeeper
Miller William, machinist
Power Miss M. Ann, dressmakr
39 Grace Michael, cooper
Quinn Mrs. D., wid Robert
41 Wiggins George, boot crimper
Siberry Robert, collector
Christian Brothers school, rev. Brother Ligouri, Provincial visitor; rev. Brother Odilard Marie, Director, Près de Ville
Cotté Street Free church, rev. D. H. MacVicar, minister
British & Canadian Free school, Miss E. Maxwell and Miss M. Harper, principals

COURVILLE, from St Elizabeth west to St Lawrence, St Louis ward

7 Peel Thomas, brickmaker
17 Cowie Alex. M., bookkeeper
19 Andrew John, prof. elocution
High school of McGill col.
37 Bureau Charles, laborer
45 Bryson T. M., Cus. house brokr
47 Binmore Mrs. Eliza., wid Geo.
49 Pelletier A. Adolphe, notary
51 Grant John Peter, traveller
53 Doane T. C., photographer
55 Walker John H., wood engravr
57 Brown Sackville
58 Williams Robert, cabinetmaker
60 Barnes Edward
62 Burland Miss Dorothea
70 Prevost Régis, grocer

CRAIG, from Colborne av west to St Bonaventure

44 Dwyer John, tailor
49 Maguire Bernard, butcher
51 Guydotti, Henry, wireworker
57 Granolds James, laborer
63 Charles John, grocer
McAuley Peter, of McAuley Brothers

Here Papineau sq. intersects.

Papineau market, Orsali T., clk
83 Dugal Pierre C., shoemaker
Unwin John, rear
84 Ferns James, tinsmith
Mason Sam. W., bookbinder, r
85 Tramp Louis, blacksmith
Delorme Edouard, carpenter, r
87 Picaud Thomas
88 Lafor Pierre, laborer
90 Cowper Alexander, engineer

Here Voltigeurs st. intersects.

95 Marcotte James, foundry
96 Anderson Nicholas, sailmaker
98 Wilson Charles, coachman
99 Marcotte, James, foundry
100 Schlaver Charles, shoemaker
Stewart John, waiter, r
103 Martin Jacob, carpenter
Staples, William, policeman, r
Murray Mrs. M., wid William, r
105 Gardner John, bricklayer
106 Munn Robert, shoemaker
107 Ford John, tailor
108 Kilcawley Patrick, trader
109 Murray Daniel, grocer
110 Freel James, trader
111 Hardigan Thomas, laborer, r
Stewart William, policeman, r

Here St. Ignace st. intersects.

112 Benoit Mrs. O., wid Joseph
Laporte André, laborer
114 Armand Louis, carpenter
Labée François, carpenter
116 Abraham Cornelius, shoemaker
Freel Francis, laborer
McDonnell Patrick, laborer
118 Abbott Mrs. M. A, wid Robt., r
Desrochers Edouard, shoemaker
Wicksteed, Mrs. C., wid Thos., r
Prevost Amable, carter
120 Lecourt Mrs. M., wid J., fruit
Lacombe Baptiste, laborer
122 Quintal Etienne Theo., shoemkr
124 Richard Joseph, trader
Beauchamp Jean, laborer, r
126 Dumont Joseph, fruit
128 Goulet Joseph, blacksmith
140 Weldon John, storeman
142 Paquette Louis, grocer

Here DeSalaberry st. intersects.

150 Paquin Eustache, pilot
152 Trampe Charles, saddler
155 Sanscoucie Joseph, shoemaker
157 Jodoin François, shoemaker

Here Panet st. intersects.

163 Boisseau Pierre, grocer
165 Ancé L'Abbé François
166 Desjardins François, carter
167 Fontaine Jean, clerk
169 Larseneur Charles
Larseneur Thomas F., P.O. clerk
170 Robert Norbert, carriagemaker
174 William Muir, builder
175 Chaussé Médard, root beer
177 Mathieu P., of Jobin & Mathieu
Mathieu Dr. E., dentist
179 St. Mary's academy, Cong. N.D.

Here Visitation st. intersects.

184 Cassegrain Joseph, principal of St. Mary's academy
Paradis André, clerk
187 Fire Station No. 8
189 Gauthier Jos., foreman No. 8 Fire station
Atchison Wm., assistant foreman No. 8 Fire station
191 Brousseau Louis, tinroofer
193 Bissette Joseph, tinroofer
195 Montmarquet, Maurice, fireman
197 Dufresne Toussaint, ferryman
201 Larose Joseph, carpenter

Here Beaudry st. intersects.

207 Smith George, trader
Gerrie Robert, shipping agent
211 Bourdon Mrs. A., wid Franç
Bourdon J.B., driver street c
213 Jubinville J., carter
215 Mousseau Charles, saloon
216 McDonald Mrs. N., wid W.

Here Montcalm st. intersects.

218 Chaput Joseph, grocer
219 Dewalt Reuben, vinegar mn
220 Lachaise François, trader
223 Cathcart Alexander, carpen
227 Lajoie Frederic, mason
Pelland Mrs. M., wid Narciss
229 Cathcart Mrs. Ann, wid Alex
230 Nicholson Robert, butcher
231 Corrigan James, grocer

Here Wolfe st. intersects.

232 Curran Mrs. N., wid Jos., fr
233 Schiller William N., grocer
234 Donnelly Patrick, lumber mc
235 Ennis John, hairdresser
237 Paton François Xavier
239 Lafrance Antoine, carter
240 Moreau Xavier, joiner
242 Lefebvre J. B., & Co., groce
249 Dupuis J. B., lumber merch

Here Amherst st. intersects.

254 Rogers Samuel, plumber, rea
255 Fleming John, bootcrimper
257 Contant François, wood deal
Pollock Isaac L., com. merch
261 Emond Cleophas & Co., groc

St. Nicholas Tollentin st. intersec

263 Hickey, Mrs. E., wid Pik., fr
268 Chagnon Adolphe T. A., groc
270 Emond J. B., grocery & tave
Labelle François, bt & sh mk
274 Emond J. B., bowling alley
276 Hood David, saw & planing
277 Robillard Joseph, clk Cattle
Gunn Wm., assistant clerk
Viger Cattle market
284 McGauran James, blockmak
286 Labelle Joseph, bowling al
294 Grenier Charles, tailor
Gagnon Edouard, laborer
295 Seers Jean Baptiste, saloon
296 Labelle Joseph, carter
299 Seers Amable, carpenter
301 Leclere Joseph, roofer
303 Beaudouin Joseph, trader
Bellehumeur Raphael, taver
Constantineau Jer., laborer
Lauzon François, sawyer, re
306 Terroux C. A., dep prothono
Lionais J D Edouard, of
Lionais

Here St. Hubert st. intersects.

Viger garden
De altamier, François, garde
Watts Robert, mason
310 Convery John, sexton Trin
Sproul Mrs. P., wid John, m
Parkinson Thos., sup of wo
312 Scully Mrs. A., wid John
Scully Henry, brassfinisher
Little Mrs. Bridget M., w W
Stocks Benjamin, furrier
Webster James, carpenter
Howley Brothers, contracto
314 Howley James, of Howley
316 Fournier Jules, of Jules F
nier & Co.
318 Valliers Mrs. de St. Real

Here Berri lane intersects.

334 Watkins James, superinten
Watkins Thomas, Customs c
336 Lanctot Mederic, of Lan
Bouthillier & Thompson
338 Muirhead Mrs. B., wid And
340 Fennell James, clerk G. T.
342 Loranger J. M., of L. & F
Loranger Louis O., of L.
344 Nichols J. H., of Nicho
Robinson

Atkinson lieut. Thos., 63rd reg
Jordan & Benard, lumber mchts

Here St. Denis st. intersects.

Sénécal L., of Senécal & Moigs
Robillard Edmond, M.D.
Sénécal Frédéric, dry goods
Bellideau Geo., carriagemaker
Quarter Master General's office
Reed J., office kpr. Q.M.G. office
Adjutant General's office
Elliott A., office kpr. A. G. office
Lagarde Antoine, laborer

Here Sanguinet st. commences.

Holland Mrs. Brid., wid Barel
Martin dit Varsoi Jacq., bkkpr
Bélanger Louis, of Bélanger & Desroyers
Lamondon Pierre, of Plamondon & Desmarteau
Smith Mrs. A., wid Robert
Barry Mrs. A., wid Thomas E.
Librairie Evangelique
Morton G., librarian Lib. Evan.
French Evangelical Pro. church

St. Elizabeth st. commences.

Temple John H., com. mrcht
Thompson Robert, M.D.
Victoy H. A., advocate
Lacoim Mrs. E., wid Robert
Bénard Louis, advocate
Ouellet Narcisse, clerk

Here German st. commences.

Marue Edouard, saw sharpener
Bailey Mrs. C., wid Nich., fruit
Morgan John, laborer, rear
Marue Jas., of J. Virtue & Co
Cunningham J., clerk gas office

St. Constant st. commences.

Smith Mrs. C., wid Louis, saloon

Perrault lane commences.

Forest Samuel, dry goods
Claire Eustace, M.D.
Forget E. H., agent
Franc, Cassidy & Leblanc, advocates
Forte J. O., bailiff
Gaard Edmund, advocate
Gaghr rev. William, M.D.

St. Dominique st. commences.

Galton W. B., wooddealer
Gaut Gilbert, tavern
Gay Robert, shoemaker
Gaby F. S., hairdresser
Gilmore Jacob, whitewasher
Gill professor W. H., teacher
Gordon William, bookseller

St. Lawrence st. commences.

Grivel Frères, dry goods
Gaard Matthias, undertaker
Green Thomas, dry goods
Guerra Michael, fruit dealer
German L., watchmaker
Gaud Cléophas, bowling hall
Gaget E. H., manfct. ins pols
Gallum Duncan C., M.D.
Gagnon O. T., M.D.
Gaud James, tobacconist

St. Charles Borromée st. commences.

Gaish Mrs. J., wid J., bd h
Gaver M., advocate
Gagette Sam., Customs clerk
Gagette Charles, surveyor
Gaby Francis, law student
Gaille Mrs L., wid M., fruit
Gaillet lieut. M. C., 63rd regmt
Gaillet ensign, 63rd regiment
Gaur & Co., stove, &c., mfc.
Gaford Charles A. J.
Gaith Robert, stone & marble
Gaud S M., auctioneer
Gaura Michael, dealer in fruit

534 Mattinson James, engineer
536 Garth Chas., plumber & gas fitr
539 Schmidt Samuel B., M D.
541 Reed George W., slate roofer
545 Le Moyne McPherson, lmb mch
546 Pariseau Thomas, cabinetmaker
547 Amary A. C., dyer of feathers
549 Kelley Dennis, saloon
550 Himes Mrs. E., wid E., drsmkr
552 Gauthier & Vervais, carvers
554 Charity Michael, car driver
Charity Mrs. Michael, fruit
558 Browne J. J., architect
Cohn Louis, & Co., printers
Fontaine Moise, cook
562 Officers mess 63rd regiment
564 Bernard Aldis, D.D.S.
Bolton Richard, of Devins & B.
Rogers Josiah, M.D.

Here St. Urbain st. commences.

565 Cloran Mich., City House saloon
566 Hight W., Gridiron chophouse
567 Boisvert Marcel, boardinghouse
568 Street John, maniac jeweller
570 Bussere Hubert, painter
571 Milington Mrs. Cath., saloon
572 Trestler Dr. C. F. F., dentist
Brown John, hatter
574 Mullin Daniel, horseshoer
575 Bean Charles, fruit
577 Quesnel Mrs. J., wid hon. J. M.
581 Leblanc Louis J. B., dentist
Leblanc Germains, grocer

Here Cotté st. commences.

583 Mansfield Patrick, saloon
585 Bondy & Fauteux, advocates
Bondy D. D., of Bondy & Fauteux
Nolin Louis J., bailiff
586 Dwyer & Tolland, coachmakers
587 Chanteloup Ernest, lamp manfr
590 Hendery Robert, silversmith
591 MacCallum Mrs. S., w J., bdg h
Kellogg J. E., clerk
Williamson John
593 Lawrie David, harnessmaker
594 City Passenger Rlway Co. office
Stoter Charles, sign painter
595 Schnepper Chas., German hotel
596 Morice James, cabinetmaker

Here St. François Xavier st. ends.

597 Sintram Mrs. Sophia, bdg hse
Pagels F., cigar manufacturer
599 Gillespie James, tin workor
603 Jones Russell, furniture wrhse
606 Beaubien Pierre, M.D., surgeon
607 Firemen's Benevolent Assoctn
English Workingmen's Assoctn
Central fire station
609 Cairns J. J., grdian. Cen. fire st
Ferguson W., hosemkr., fire st
613 Bertram A., chief eng fire dpt

Here Chenneville st. commences.

615 Board of Agriculture
Leclère Georges, M.D.
Graham J. A., bookseller
617 Campbell Francis W., M.D.
618 St. Lawrence hall (private ent)
619 Macintosh Mrs. J., wid Wm., registry office for servants
620 Ledoux Bruno, carriage mnfr
621 Dixon Robert, storeman
Choules Richard, chandler
623 Slevin John, groceries & liquors

Here St. George st. commences.

624 McBratney James, carpenter
625 Shelley Michael, saloon
633 Michaud Germain, dry goods
635 Ouellet Miss M., dressmaker
Ouellet Thomas, bookkeeper
637 Simpson James, carpenter
640 Woodman H., & Co., lmb & ice
643 Greig William, bookkeeper
Dow Mrs. M., wid F., midwife
Duncan Mrs. Ann, wid George

645 Rogers & King, iron founders
649 McIntosh George, baker
653 Brown Miss A., dressmaker
655 McBratney Mrs. James, bdg h
658 Renshaw William, firewood
659 Date John, gas fitter & plumber
660 Morton Osborne, livery stables
661 Freeman Allen, oyster house
Knapp J. A., clerk
663 Martin P. B., & Bro., stationers
664 Fell Thomas, & Co., fruit dealers
667 Latham Richard S., chemist

Here Bleury st. commences.

669 Parkyn & Brodie, millers
670 Mitchell Rob., & Co., brass fdry
671 Wilson J. H., Birmingham saln
675 Brown & Napier, gas fitters
677 O'Hara Miss T., dressmaker
679 Barwick Wm. H., blacksmith
683 Tabb H. N., & Co., silver platers
685 Rush Edward, harness manftr
689 Manton Joseph, gunsmith
690 Franklin George, fruit & confct
691 Maher William, tavern
692 Peltier Hector, M.D.
693 McConochy Arch., gas fitter
695 Robinson Miss J., dressmaker
696 McCormick Christopher, saloon
697 Gavin Michael, of M. P. Gavin
Gavin Patrick, of M. P. Gavin
Campbell Mrs. wid
698 Footner Mrs. A. W., bdg house
Gundlack William A., clerk
699 Malon Thos., Custom hse officer

Here Hermine st. commences.

703 Mullins James, grocer
705 Bourdon P., foreman shoemkr
Bourdon Mrs. P., fruit
706 Stuart Wm., plumber & gas fitr
708 Lamontagne Harry, Mount Royal bowling hall
711 Robertson Charles, cabinetmkr
713 Godfrey Robert T., M.D.

Here St. Alexander st. commences.

715 Maxwell E. J. & Co., lumb dlrs
716 Perry George, fire engine bldr
720 Allan James, firewood dealer
722 Shearer James, lumber dealer
730 Douglas, Brother & Co., lumber
735 Evans Brothers, firewood & coal
36 Campbell John, fruit dealer

Here Victoria and Haymarket sqs. intersect.

737 Cutler John, grocer and tavern
738 Armstrong George, cabinetmkr
739 Burns James, cooper
741 Pingel Johan Christian, watchmaker and jeweller
742 Patton Richard, gas fitter
743 Macnamara Patrick, tailor
745 Chapman Mrs. M., w J., saloon

Here St. Sophie lane commences.

746 Millen Henry, painter & glazier
747 Fullum George, bookbinder
749 McCrudden James, shoemaker
750 Overing Thomas, wireworker
752 Cameron John, saddler
753 Smith William, school
Scott Miss Jane, dressmaker
Barter J., straw & felt hat mftr
754 Riddell Cummings, shoemaker
756 Bouthillier Damase, blacksmith
Lefebvre Mrs. Marie, wid Jos., tailoress, r
757 Hare William
758 Foote George, storeman
759 Gavin M. & P., carriagebuilders
760 Gilmour Mrs. A., wid Michael
761 Ostell John, lumber dealer
762 Reid William, builder
769 Smith Henry, hairdresser
771 Nicholson C., farrier
773 Nicholson Robert, machinist
766 Squire William Wood, A.M., M.D., physician and surgeon

766 Douglas James, of Douglas Brother & Co
777 Cusack Brothers, carriagebldrs
778 Clarke, Miss A. M., academy
783 Dion Henri, printer
785 Donovan John, saloon

Here Busby lane commences.

787 Cadoret Jer., of Cadoret & Bro
788 Simpson John, storeman
789 Cadoret J., & Brother, tinsmiths
790 Thomas Mrs. C., wid F., lndrs
793 Cadoret Jos., of Cadoret & Bro
794 Cartwright T. T., bookkeeper
795 Baillie Charles, plumber
799 Greer William, painter
Lawson Andrew, express drivr

CRESCENT, from Dorchester near Bellevue terrace, north to St Catherine, St Antoine ward

Millar G. M., com. merchant
Hobbs Wm., manufactrs agent

CUSTOM HOUSE SQUARE, between St Paul and Commissioners, Centre ward

Lewis John, surve'r of customs
1 Winks Geo., & Co., dry goods
Routh H., & Co., gen. merchts.
Redpath J., & Son, sugar ref
Perry Alfred, fire inspector
Meyn & Wulff, com agents
4 Pennington Myles, agent
5 McLennan J., & Co., gen mchts
Auger J. B., lumber dealer
Mitchell A., & Co., brokers
6 Duclos H., Mont. house
Montreal house
Lord James, commission mer't
9 Benson John W., merchant
10 Savage A. P., saloon
14 Whitney H., Har. Com. office
Rudolf capt. A., harbor master
David E. D., registrar & treasr.
16 Munderloh & Steincken, dry gds

DALHOUSIE SQUARE, at the junction of Notre Dame, St Paul and St Mary, East ward

Officers' quarters roy. artillery
No. 7 Fire station

DALHOUSIE, from the Canal north to Wellington, St Ann ward

1 Middleton Wm., & Co., warehousemen, forwarding and commission merchants
2 Henderson James H., forwarding commission merchant
13 Johnson William, agricultural implement manufactory
36 Campbell John, cooper
37 Atchison Robert, shipcarpenter
50 Campbell David, cooper
51 Sargison Joseph, blacksmith
52 McMann John, paint grinder
Buntin William, clerk
53 Bateman William, engineer
54 Scott James, of Fuller & Scott
Francis Fred., freight clerk
57 Anderson John, baker
60 Green Walker, clerk
Holmes William, miller
62 McPherson Walter S., storeman
63 Hutchinson Matthew, assistant inspector of flour
64 Nelson James, carpenter
65 Fitzpatrick Michael, laborer, r
Somerville James, cooper, r
67 Conway Patrick Henry, cutter
69 Liston Michael, laborer
71 McMahon Patrick, trader
Conway John, laborer
73 Healon William, boilermaker
75 Harney Mrs. Kate, wid William
Hennessey Mrs. Margt. wid Js
77 McManus Patrick, laborer
79 McShane Richard, grocer

Here Wellington st. intersects.

80 Pegnem C., grocery and tavern
83 Baird James, tinsm and plumb
McIntyre Patrick, boilermaker
Ferguson James, policeman
85 O'Donnell Owen, laborer
Southwell Mrs. Mary, wid John
93 Lattimore Thomas, shoemaker
95 Ryan William
Fogarty Patrick, packer, r
Holland Thomas, cooper, r
Browne William, shoemaker, r
Cassidy Patrick, shoemaker
99 Fitzgerald Patrick, laborer
Ryan Arthur, carter
103 Mulhern John, laborer
Beaudry Antoine, laborer
105 O'Brien William, pensioner
Visey Thomas, carter
Sadlier George, shoemaker
107 Olivier Adam, blacksmith
Woodall Thomas, carpenter, r
Wright William, laborer, r
109 Watson John, finisher, r
111 McDonald John, shipsmith, r
115 Cameron Allan, cooper
117 Smith George, blacksmith
119 Urquhart James, moulder
121 Keefe Daniel, laborer
Sloan William, cooper
123 St. Stephen church, church of England, rev. W. B. Curran, incumbent
133 Bower Alexander, blacksmith
Sutherland Fred., carpenter
135 Jackson Alfred, clerk
Lawson Charles, carpenter
137 Lawrie Kerr, boilermaker
Young John, cooper
Brown Robert, brassfinisher
139 Leighton Mrs. Mary, wid David
Allan William, porter
141 Wallace Alexander, grocer
Gas Company, New City

Here Ottawa st. intersects.

142 Sutherland Robert, clerk
144 Evans Alfred clerk
Kerr James, storeman
145 Possé Baptiste, shoemaker, r
Gilligan Michael, laborer, r
Trudeau Olivier, r
Webb James, machinist, r
146 Winter William, beer driver
Hill John, gas inspector
147 Lauzon Joseph, cooper
148 McCoy Alexander, boilermaker
Hall Michael, laborer
149 Power Michael, shoemaker
150 Booth George, clerk
151 Bailey William, laborer
152 Rogers John, boilermaker
Whitby P., water police
154 Parker Mrs. Mary, wid John
Parker Moses, iron founder
155 Chambers Joseph, laborer
156 Stapley Benjamin, japanner
157 Anderson S. H., laborer
McIntosh Mrs. Jesse, wid John
158 Caniff Daniel, laborer
159 Sullivan Daniel, laborer
160 Hay James, machinist
161 Moony Mrs. Mary, wid John
162 Cummins Mrs. Catherine, wid P.
163 Clancy Daniel, grocer
165 Conroy John, carpenter
Lynn John, chandler
Laroche David, carpenter
168 Hutchings Thomas, clerk
Wylie Joseph, baker
169 Healon Edward, typemaker
171 Pollock Thomas, metremaker
Mitchell Peter, foreman printer
172 Coogan Owen, horsedealer
Clancy James, plumber
173 Cook James, carpenter
Munroe Daniel, shoemaker
174 McDowell R., laborer
175 McFarlane Alex., shoemaker
Fyfe James, sailmaker
177 Earsman Alex., gasfitter
McLean Alex., bookkeeper

DE SALABERRY, from St Mary north to Lagauchetiere, St Mary ward

1 O'Sullivan T. L., dry goods
2 Chabot Antoine, hotel
9 Andrew Joseph, tailor
Andrew, William
11 Labelle Joseph, trader
14 Dénonville Pierre, laborer
Cowan David, turnkey

Here Craig st. intersects.

23 Lafrenière Narcisse, collars
24 Quintal Frs. X., shoemaker
26 Labelle, Adolphe, painter
Bourdon Pascal, cabinetmaker
28 Favreau Louis, laborer
Charbonneau Jos. Ed., carter
29 Clark William, contractor
30 Larochelle Isidore, bricklayer
Martin Narcisse, trader
31 Payé Joseph, carter
32 Boyd Miss Isabella
Boyd Mary Jane, seamstress
33 Hogue Octave, carpenter
Provost André, laborer
34 Williams John, clerk
35 Lafrenière Cyprien, saddler
36 McCann James, grocer
37 Bedwell Charles, clerk G. T.
39 Richard Joseph, butcher
40 Dumond Jean Bte., stonecut
41 Charron Philippe, shoemaker
43 Kiteley James, roofer
44 Leduc Mrs., w J. B., laundr

DESRIVIERES, from St Boniventure north to St Antoine, St Antoine ward

1 Sauriol Charles, clerk
2 Larivée Napoleon, clerk
12 Israel Lelande, carpenter
Clarke Richard, laborer
Lemieux David, blacksmith
Monté Narcisse, blacksmith
13 Burns John, schoolteacher
14 Keefe John, laborer
16 Sharkey James, carter
20 Caron Joseph, joiner

DEVIENNE, from St Philip to St George, St Lawrence

12 Warren John, bricklayer
Wallace John, laborer
13 Starke Edward, bricklayer
14 Bridge George, carpenter
Winter Francis, laborer
Beauchamp Frederick, car
16 McHenry John, carter
18 Sinnott Mrs. Elizabeth, w
19 Dalton John
Dalton William
20 Daly John, carter
21 Griffin John, laborer
22 Dion Mrs. Margaret, w Ed
23 Hamall Patrick, laborer
24 Nolan Michael, laborer
25 Montagne Baptiste, sawye
Gibault Mrs. Delphine, wid

Lambert Miss Marie, seamstress
Godfrey Charles, laborer
McTiernay Patrick, laborer
Mahon Mrs. M., w E., laundr
Murray John, laborer
Laurie Mrs. Ellen, w John
Hasley James, cabinetmaker
Fortin Mrs. M., w E., laundr
Dion Joseph, laborer
Hubbert Pleasant, colorer
Dion, Mrs. L., wid Jos., grocer
Hawkins George, machinist
Fournier Pierre, bricklayer
O'Hara Patrick, trader

LLARD (formerly Little Wil-ham), from Notre Dame to Gt. James, West ward

Kearney & Brother, plumbers
Rose Daniel, printer
Little Wm. A., engraver
Innes James, bookbinder
Norris John, carpenter
McConnell Wm., coal oil

RCHESTER, from Colborne av west to the City boundary, St Mary, St James, St Louis, St Lawrence and St Antoine wards

McGee James, laborer
McDonald Mrs. Ann, w Geo., r
McDarvey James, pipemaker, r
Groves Robert, laborer, r
Buckler Eli, laborer, r
Bagg David, shoemaker
Bennett Andrew, cooper
Connolly Mrs. H., wid Robert
Richards, Richard S., capenter
Fruitier Louis, wholesale brush manufacturer
Ballam Mirvin, jailor
Corner Francis, customs officer
Doyle Michael, laborer
Cooling Peter, laborer
St. Jean Jean Bte., baker
St. Jean Bazile, shoemaker
Lawrence James L., laborer
Henderson John, builder

Here Shaw st. intersects.

Cross Thomas, laborer
Higgins Patrick, laborer
Nail John, laborer
Kelly Mrs. Catherine, wid Wm.
Skelly Patrick, laborer
Coats Mrs. Martha, wid William
Phelan William, laborer
O'Brien Thomas, laborer
Barrett William, tavern

Here Gain st. intersects.

Gorman Dennis, clerk
Latour Sebastien, stonecutter
Sprinkling William, laborer
Dumond Jean B., stonecutter

Here Papineau road intersects.

Lafrenière Louis, laborer
Larigue Joseph, laborer
Soulière Olivier, laborer
Corriveau Ferdinand, shoemkr
Boyette Antoine, mason
Courtemanche Alexis, carpenter
Dumond Janvier, painter
Malec Louis, carpenter
Archambault Louis, carpenter
St. Jean Norbert, joiner
Bouchard Ignace, shoemaker
Graham William, jailor
Lauzon P., joiner, cor Seaton
Lamoureux U., carpenter

Here Seaton st. intersects.

97 Christian Brothers school, Bro Tertulien, superior
112 Pillar Wm., lumber merchant

Here Sydenham st. intersects.

115 Loranger Olivier, grocer
118 Chartier Joseph, finisher
119 Derome dit Descareau J., wood
120 Rose Mrs. Louise, wid David
121 Fullum William, clerk
122 Varrette, Frs. X., painter
123 Descareau Mrs. D., wid Joseph
124 Guillaume Joseph, carpenter
Picotte Joseph, stonecutter
126 Merino Cyrille carter
Lefebvre Théophile, shoemaker
127 Allard Jean, laborer
128 Lafrenière Narcisse, saddler
Bourbonnière J. Bte., carpenter
129 Côté Cléophas, tinsmith
130 Richard Léon, carpenter
131 Bérard Gilbert, shoemaker
133 Etier André, trader
135 Martel Frs. Xavier, joiner

Here Durham st. intersects.

143 Hemard Ludger, grocer
144 Pigeon Jean Bte., carpenter
146 Cabana Hypolite, baker
148 Roussin Jacques, carpenter
Moore Robert, laborer, r
Rousseau Charles, carter, r
Leroux Alexandre, carter
150 Lavignon Louis, carter
151 Galarneau Joseph A., advocate
153 Moras François, carter
Delorme Joseph, carter
Laberge Léon, laborer, r
Galipeau Charles, shoemaker, r
Bernabé Pierre, painter, r
155 Bourbonnière Zéphirin, mason

Here Panet st. intersects.

170 Côté Ludger, photographer
174 Michaud George, stevedore
176 Thériault François D., M.D
Thériault Antoine G., clerk

Here Visitation st. intersects.

178 Montmarquet Stanislas, grocer
Poitras Charles, caulker
182 Roley James, cooper
Lauzon Mrs. Elmire, wid Pierre
183 Dozais Edouard, baker
184 Tellier Olivier, mason
St. Pierre Jean Bte., bailiff
185 Brousseau François, shoemaker
188 Bernard Bernard, clerk
191 Belanger P.

Here Beaudry st. intersects.

195 Charbonneau Joseph, tavern
196 Houlé Pierre
Paquette Antoine, laborer
199 Sénécal Louis, saddler

Here Montcalm st. intersects.

207 Barcelo Joseph E., grocer
209 Truteau Alfred C., baker
217 Quelch Mrs. Bridget, wid Henry

Here Wolfe st. intersects.

218 Bergeron Alexandre, grocer
220 Lapointe Michel, carter
224 Viger Benjamin, shoemaker
226 McGrath Maurice, laborer

Here Amherst st. intersects.

229 Barclay John, superintendent M. O. S. S. Co
231 Johnston J., grocer
232 Gagné Venance, shoemaker
235 Mercier Nazaire, butcher
238 Salter William, insurance insp

Here St. Nicholas Tollentin st. intersects.

239 McPherson capt., 30th Regt
241 Jobin Urgèle, laborer
Prudhomme Toussaint, laborer
Poole Mrs. Sarah, wid Elijah

Here Campeau st. intersects.

243 Connolly William A., student
245 Shultz Edward, com traveller
247 Boyce John, trader
249 Middleton William, of Laidlaw & Middleton

Here St. André st. intersects.

Sisters of Mercy, lyg in hospital, sister St. Joseph, superioress
255 Asile St. Antoine, E. Poorter, superior and director
263 Lawton Henry J., merchant
265 Walton Alexander, bookkeeper
Walton Mrs. C., wid capt. John
268 Papineau hon. Louis Joseph
270 Irwin rev. John, incumbent of St. Luke's church

Here St. Hubert st. intersects.

275 St. Charles F. X., flour mercht
277 Levey C., of Levey & Meyers
279 Myers M., of Levey & Meyers
281 Eastwood D S., Ontario bank
283 Brazeau Frs. X., of Tellier & Brazeau
285 Atkinson John R., painter
287 Ellis James, bookkeeper

Here Labelle st. intersects.

291 Berthelet Olivier, cor Labelle
293 LaRocque A., director City and District Savings bank

Here Berri st. intersects.

295 Allan James, broker
Merry W. A., customs agent G. T. Railway Co
296 De Bonald G S., M.D., M.C., M.S.J.S.J., A. & B.L
297 Benoit Z., of Z. Benoit & Co
299 Barclay J., supt M. O. S. S. Co
301 Labelle H., of Archer, Labelle & Co.

Here St. Denis st. intersects.

321 Berthelet Dr. Benjamin
325 Tunstell Gabriel C.
331 Bower Mrs. Eliz., wid John
333 Rose Alexander, carpenter
335 Markgraf C. F. A., M.A., professor McGill university
336 Hamilton Jas. G., com agent
337 Holmes Samuel, tinsmith
338 Cheese Wm. E., of Alexander Urquhart & Co
339 Franchère L., grain dealer.
340 Robidoux Laurent, clerk
341 Dunn Robert, bookkeeper
342 Rodgers Mrs. E, wid William
343 Watson Mrs. Mary, wid Robert
345 Cowan R. W., hat, fur & tk str
346 Root Henry B., bookkeeper
347 Hughes N., Qr Mstr Gen's dept
348 Samuel Robert A., merchant
349 Valois Jos. M., of Beauchemin & Valois
350 Millen John, city missionary
351 Little Wm. A., lithographer
352 Fruitier Louis, brushmaker

Here Sanguinet st. intersects.

353 Payette Jos., groc., c Sanguinet
354 Morrogh Miss Ann M.
356 Drescher H., imp. of hardware
358 Botterell John H., clerk
360 Romain Peter Z., agent
362 Maclean David, of David E. Maclean & Co
364 Meyer Henry J., notary public
Meyer C. W.
366 Lee T., chief accountant Bank of Montreal
368 Pacy Thomas B., hardware
371 Perrault Maurice H., provincial land surveyor and architect
373 Rennie Alexander

Here St. Elizabeth st. intersects.

375 Reed G. W., of Geo. Reed & Co.

376 Manning Walter J., tinsmith
377 Sharp George, bookkeeper
378 Darling Robert, tailor
380 Lee Mrs. Henrietta, wid David
381 Holland R., pr hang & facy gds
384 Atkinson John
385 Gauthier Séraphin
386 McWalters Wm., clerk
Charbonneau F. C., bookkeeper
Charbonneau L. L., clerk
388 David Ferdinand, contractor

Here German st. intersects.

390 Barton John C., accountant
Moffatt W. R., salesman
391 O'Brien Mrs. E., w Bartholomew
392 St. Amand Alexis, advocate
393 Tranchemontagne Jos., agent
394 Finzel Henry, upholsterer
395 Elliott Joseph
396 Patterson D., blacking maker
398 Hamilton Alex., bookkeeper
399 Walsh T. J., B.C.L., advocate
400 Freret Louis, moulder
Guenette François, advocate
401 Guenette François, blacksmith
402 Thomson James, clerk
403 Henderson W., lumber mercht
404 Desautel Jacques
405 Languedoc George
407 Homier Jean Bte.

Here St. Constant st. intersects.

408 Seybold John G., grocer
409 Stroud Wm., broker
411 Detmers Fred., Post office clerk
412 Pirotte Jules
414 Gauthier Henri, profr of music
416 Lavigne Joseph, tobacconist
421 Costigan Thomas, groom
O'Connell Thomas, groom

Here St. Dominique st. intersects.

426 Côté C., tavern
427 Anderson Geo., whitewasher
428 Lafleur Joseph, mason
429 Ferland Edward, tailor
434 Wray Joseph, undertaker

Here St. Lawrence st. intersects.

440 Harmer Dan., boots & shoes
442 Agnew Miss Elizabeth
444 Schiller Charles E.
446 McDonald John, grocer
448 Munro Pierre A. C., M.D.

Here St. Charles Borromée st. intersects.

449 Moore John, tavern
455 Day James, gardener
456 Sullivan Mrs. Mary, wid
458 Donohue Bernard, turner
460 Riddell Mrs. Margt., wid Robert
462 Malard Léon, clerk
464 Garity Wm., grocer

Here Bronsdon lane intersects.

466 Moreau Michel
468 Ryan James, painter
Ryper Charles, whitewasher, r
470 Kingsley Joseph, servant
472 Jarvis Henry, cook
Dowd Michael, tailor
474 Phelan P. F., grocer

Here St. Urbain st. intersects.

481 Celasco Luigi, boardinghouse
482 Cooke Wm., carter
Heuston Archibald, brassfinshr
Silverstone Jacob, pedlar, rear
Webster Raphael, pedlar, rear
Hanley Timothy, tailor, rear
Lapthorn Mrs. E., wid James
483 Russy Joseph, plasterer
484 Walker Robert, trader
485 Constantineau Miss Alice
488 Parkins John, laddermaker
Sharp Ed., bookkeeper
489 Scott John, grocy and tvrn
490 Emmerson Bernard, cabntmkr

Here St. Philippe st. intersects.

491 Demers Louis
495 Perkins William, brewer
Driscoll Charles, painter
497 Demers J. L., photo artist
501 Reid Mrs. Margt., wid Robert
505 St. Jean Edouard
507 Beauchamp Onésime, sculptor
509 Gauthier Miss Scholastique
Mallen Mrs. Helen, wid Hugh
Rivet Joseph, laborer
511 Robinson Mrs. Jane, wid John
Bezeau François, laborer
513 Morin Narcisse
515 Hughes Mrs. M., wid Joseph
517 Laurin Francis, clerk
519 Stewart James, tailor
521 St. Charles, François
523 St. Charles Beloni, storeman, r
Lamontagne Miss Euphroisine
524 Sommerville Thomas, carver
526 Durand Olivier, baker
527 Jones Mrs. Esther, wid John
528 Janes Sydney, cabinetmaker
Barrett Mrs. Helen, wid James
530 Knox Michael, shoemaker
532 Boucher Albert, grocy and tvrn
533 Hands William, grocy and tvrn

Here St. George st. intersects.

534 Wright E., of Ed. Wright & Co
536 Wilson Geo., of Geo. Wilson & Co., boots and shoes
537 Martin Jas., carpenter & bldr
538 Leishman Wm. M., salesman
540 McIntosh Alpin, carpenter
Wall Henry, marblecutter
Grant David, storeman
Dillon Robert, gilder, rear
Watson David, mason, rear
McGowan Lauchlin, painter, r
Coyle Edward, clerk, rear
Dwyer Mrs. Mary wid Patrick, r
McConnell Mrs. E., wid John, r
Prendergast Mrs. M., wid Lott, r
541 Burton Phineas, clerk
542 Ross Donald, printer
543 Rutherford James, carter
547 Protestant House of Industy, Wm. Brown, secretary & supt
548 Laurie James, contractor
554 Clarke George
556 Baird Robert, carter
558 Baird John, carter
560 Smith Joseph, turner
564 Roger Cyprien, merchant
Emery Thomas W., tinsmith
566 Reynolds R., grocer

Here Bleury st. intersects.

572 McDonald Daniel, plumber
594 Vollar Wm., carpt and joiner
604 Walker J., of Jas. Walker & Co

Here St. Alexander st. intersects.

620 St. Patrick's Orphan asylum, sister Forbes, superioress

Here Beaver hall sq. intersects.

666 Harte James A., chemist

Here Union av. intersects.

667 Sutherland Dr. William
668 Jackson G., of Wyatt & Jackson
669 Foster James, com merchant
670 McPherson Donald, com mer
671 Cowan Alex., com agent
672 Leslie Thomas
673 Ralston Mrs. Ann, wid Samuel
Pullan Wm. G., clerk
674 Henderson J. H., forwarder
675 Cooper Wm., porter High sch
676 Kinloch William, of Kingan & Kinloch
High school of McGill col., H. A. Howe, M.A., rector
680 Wyatt W., of Wyatt & Jackson
682 Murray John, gardener
684 McKay, Duncan N., groceries

Here Hanover st. intersects.

686 Lockhart K., acct Ontario bank
688 Loason William, teller
690 Fraser Wm., M.D., physician
St. James club, cor University
711 Stephens, Harrison

Here St. Monique st. intersects.

Joseph J. H., mercnt St. Monique
751 Hunter J. S., of Gibb & Hunter
753 Campbell Robert, of R. Campbell & Co
Paré Hubert hardware mercht
755 Jones J. J., of Glassford, Jones & Co

Here Mansfield st. intersects.

Rev. Mr. Kemp's new ch

Here Cemetery st. intersects.

New Methodist ch
865 Thompson S. H., of B. & S. H. Thompson
New American Presbyterian ch

Here Drummond st. intersects.

898 Kerr Wm., of K. & Findlay
900 Chapman Mrs. C. Temple

Here Mountain st. intersects.

916 Johnston F. G., Q.C.
918 Kortock Myer, importer
920 Saunders Alexander, of H. & A. Saunders
922 Rose James, of Morland, Watson & Co
924 Lloyd Dr. S. McVittie
928 Garrington Fred. D., clerk
930 Blache Louis
934 Aikman David, engineer
938 Massey Samuel, missionary
942 Hyoren Patrick, laborer
946 Hayvren John, milkman

Here Crescent st. intersects.

943 Bellhouse David
945 Wenham Joseph, broker
947 Torrance F. W., of Torrance & Morris
949 Gould Jos., of I. Gould & Son
951 Bailey Hy., local supt G T R
953 Watson Charles S., of Morland, Watson & Co
955 Cramp T., of D. Torrance & Co
957 Seymour Chas. E., com mer
966 Phillips Charles
975 Kay W. F., of Lewis, Kay & Co
998 McNaughton Wm., forwarder

Here Guy st. intersects.

1028 Dowling William, carter
1046 Kilby R. H., manf. agent
1048 Penny Edward Goff, of Penny, Wilson & Co
1050 Kingston Fred., wine mercht
1056 Clark Thomas M., of T. M. Clark & Co
1058 Scott Thomas S., architect
1080 Desbarats Mrs. wid Geo. Bacon George
1128 Judah Thomas S., advocate
1140 Ogilvie A. W., of A. W. Ogilvie & Co
1180 Wilson hon. Charles, M.L.C.
1207 Dorman Sam. W., advocate
Seymour M. H., com mer
Judah Henry, advocate
Winks Geo., of G. Winks & Co
Hoyle Miss Lydia
Elliott James, couchman
Moffatt George, of Gillespie, Moffatt & Co
Durnford P., col inland revn
McVally Thomas, gardener
Mondoux S., St. Antoine toll
Gilligan Martin, gardener

DRUMMOND, from Dorchester north to the Mountain, St Antoine ward

1 Beaudry Jean L., mayor
Victoria Skating rink
24 Aitkens Mrs Mary, wid J.
Aitken John, of J. Aitken & Son
26 Clouston James S, chief H.B.Co
28 Kerr Robert, bookkeeper
30 Johnson capt Charles G., R.A.
32 Miller Miss Catherine
34 Winn J. H., of Winn & Holland
37 McGinn Thomas, city assessor
39 Barnston George
41 Henderson Alexander
43 Hickson J., sec and tres G.T.R.
Waddell S., of W. & Pearce
45 Miller William

Here St. Catherine st. intersects.

67 Tylee R. S., of E. Maitland, T & Co
69 Freer E. S., postmaster
83 Cowan Mrs E., wid William
97 Hudon Victor, wh grocer
111 Dorwin C., of C. Dorwin & Co
122 Norris W. T., of Stanway & N.
123 Gault M. H., agent for B.A.A.Co
124 Murray Alexander, Mon. In.Co
125 Foulds J., of Foulds & Hodgson
126 Fairbairn John, broker
131 Armstrong Henry, coachman
Taylor Thos. M., of Taylor Bros
Redpath P., of J. Redpath & Son

Here Sherbrooke st. intersects.

193 Workman W., pres. City bank
200 Torrance D., of D. Torrance & Co
204 Dougall J., of J. Dougall & Son
Dougall J. R., of J. Dougall & Son
279 Springle James H., architect
287 Lane Mrs Mary Ann, wid Elisha
290 Hagar Geo., of G. Hagar & Co

DUBORD, from Campeau west to Sanguinet across Viger sq to St James and St Louis wards

3 Dawson Thomas, laborer
5 Clayton John, painter
7 Lyons Stephen, policeman
13 Greaves John, trader
15 Graham Miss Ann, seamstress
24 Dupont Adolphe, builder
26 Sancteux Julien, joiner
Lapierre Félix, carter
Laroche Miss L., boardinghouse
Stenard John, clerk
Varville Joseph, carpenter
Jannett Simeon, carpenter
St. Pierre Paul, moulder
Archambault Louis, mason, r
Drapeau Félix, carter, r
Girard Francis, storeman, r
Bonneville Joseph, laborer, r
Arpin Paul, axemaker, r
Gremore Joseph, wheelwright, r
Dubois Paul, bricklayer

Here St. Hub rt st. intersects.

5 Bancroft rev Charles, D.D.
9 Hutchinson John, grocer

Here St. Denis st. intersects.

3 Fogarty Mrs. Ann, w P., grocery
4 Gilligan John, storeman

DUFRESNE, from St Mary north to the City boundary, St Mary ward

1 Villeneuve N., grocer
2 Morin O., grocer
3 Pinet G., shipcarpenter
Morin Joseph, tanner
5 Lacroix Joseph, shoemaker
7 Villeneuve Nazaire, warehouse
9 Dufresne Charles, plasterer
11 Berthelet Marie
12 Lafontaine C. A., steamb capt
14 Lepine Magloire, laborer
16 Troi Socatie, grocer
18 Villeneuve Mrs. Marguerite, gro
20 Dufresne Joseph, shoemaker
22 Masson Xavier, cooper
Dubé Joseph, tanner
24 Pritchard John, laborer
26 Beauchamp Léon, carter
28 Raymond François, carter
32 Bertrand François, farmer
33 Masson Ignace Gerard, mason
34 Archambault Xavier, grocer
35 Martel Hubert, carter
36 Groleau François, cooper
37 Delorier Louis, bricklayer
38 Lapointe François, joiner
41 Holiday A., warehouseman
45 Pariseau Joseph, shoemaker
47 Archambault Amable, laborer
Loiseau Amable, shoemaker
49 McClosky Archibald, grocer
51 Darnley Francis, laborer
52 Desmarin Amable, carter

Here St. Catherine st. intersects.

53 Lacroix Alfred David, teacher
57 St. Hilaire Victoire, grocer
59 Renaud Jean Baptiste, laborer
61 Cride Joseph, carpenter
63 Rhéaume Pierre, butcher
65 Laurin Joseph, clerk
Lamb Thomas, grocer
66 Laflamme Roc, bricklayer
67 Gautier Louis, laborer
68 Lapierre Pierre, grocer
69 Christy Robert, laborer
70 Natal Cæsar, grocer
72 Bourreau Julien, laborer
74 Lafontaine A., com merchant
75 Chef dit Vaillancœur M., carter
77 Leveque Antoine, laborer
78 Natel François, carter
80 Gironde Wilfred, tailor
81 Stuart Thomas, laborer
82 Dubeau Mrs. M, w Alexander
83 Sabine George, broommaker
84 Guy Joseph, carpenter
86 Marcellin Elzéar, carter
87 Mathieu Thomas, laborer
Perrin Eli, joiner
89 Choquet Ignace, turnkey
90 Fenner John, laborer
93 Lespérance Joseph, butcher
97 Collin Xavier, butcher
98 Perrault Craig, pedlar
99 Corbeil Amable, laborer
100 Jerrold James, laborer
101 Dubois Luc, joiner
102 Labine Gilbert, laborer
103 Lusignan Reis, laborer
104 Archambault J., shoemaker
105 Corval Isaac, laborer
107 Peaman William farmer
111 Trideau Amable, carter
113 Giroux Luc, carter
115 Giroux Gilbert, carter
118 Cartier N., broommaker
122 Girardeau Michel, baker
Bulmer & Shepherd, st'm brickmakers
127 Archambault Xavier, laborer
129 Matthew Tempory, laborer

DUKE, formerly George, from Common to College, St Ann ward

5 Buchanan I., & Co., w'house
8 Routh H. L., & Co., warehouse
16 Renshaw John, wood merchant
26 Ulley John, laborer
28 Norval James, miller
30 Doherty Charles, laborer
31 Locke Edward, finisher
33 Wilson William, foreman
35 Lowry James, builder
Rigby W. O., builder
40 Jacobs R., plumber & gasfitter
Richardson C., bag'man G.T.R.
42 Fabien John, shipcarpenter
Jones Fred., blacksmith
Foster Thos., shipcarpenter, r
Weir William P., clerk, r
44 Gouldthorpe Mrs. Mary, w J.
Fessenden William, machinist
46 Perrigo William, carter
48 Williams John, foreman
52 Barker Joseph, clerk
54 Hobson Tho., of T. Hobson & Co
McKintick Andrew laborer, r
55 Bowie George, baggageman
56 Bonner John, cooper
57 Goodfellow J., blacksmith
58 Pender Mrs. Jane, w Edward
59 Stavely Robert, carpenter
60 Ash Mrs. Margaret, wid John
62 Gow John, finisher
63 Hall Mrs. A., w J., dressmaker
Livingston John, blacksmith
64 Smith Mrs. Margaret, w Thos.
66 James Charles, engineer
67 Ennis John, bookbinder
Thompson Wm. B., sailmaker
Lynch Richard, storeman
68 Gardner John, machinist
69 Heasley John, finisher
Woods Robert, sewingm manfr
70 Aitken & Morrison, plasterers
Presbyterian Sabbath school
72 Luttrell Mrs. Ann, w Alexander
73 Moor D. W., tobacco manufr
74 Day Thomas, clerk

Here Wellington st. intersects.

84 Buckingham Thos., carriagem
85 McAdam James, dry goods
90 Cooper John, fishdealer
92 Verner John, carriagemaker
93 Farrell Capt. Peter
95 Jellyman R., bandbox manufr
97 Dunbar James, engineer
98 Spier James, insp Liv., London and Globe Ins Co.
99 Luttrell R., station agnt G.T.R.
101 Tidcombe Mrs. Matilda, w Jas.
103 Duncan John, miller
105 Bowes James, clerk
106 Esplin Charles, lumberyard
107 Bonner I., of Black, Perry & Co
110 Cairns William, engineer
Smith John, cabinetmaker
111 Esplin C., steam planing mills
114 Anderson Miss S. C., schooltchr
117 Renshaw Wm., lumber mercht
119 Tracy T., storekpr Comm dep

Here Ottawa st. intersects.

121 McCrory P., grocery and tavern
122 Gahen Michael, laborer
Rogers William, laborer
123 Jubin C., tinsmith
127 Collis John, laborer
Gaskin John, bricklayer
Rooney James, millwright
Hartigan James, carter
130 Murray Patrick, laborer
Debin Edouard, carpenter
131 Murphy William, laborer
Fisher Thomas, storeman
Revey Patrick, carter
Roberts George, storeman
136 Carroll Michael, laborer
Craven Thomas, laborer
Hurley Mrs. Mary, w James
Piggott John, laborer
145 O'Neill Hugh, milkman
146 Morrisey Patrick, laborer
148 Jones Arthur, broommaker
150 Scott Laughlin, laborer
151 Murphy Jeremiah, boilermaker
152 Cleary Patrick, laborer
Tierney William, maltster
154 Turnbull David, baker
155 Wall Mrs. M., w P., laundress
156 Callaghan William, laborer
Fleming Charles O., baker

157 Lannan John, laborer
158 McGuire B., shoemaker
Dunn Michael, laborer
161 Hope William, laborer
Shelly Thomas, boot and shoem
163 Slattery Mrs., w John, grocery

DUMARAIS, from German west to St Constant, St Louis ward

2 Carey Michael, confectioner
4 Barnett George, mason
6 Bourdon Mrs. Alphonsine
7 Nicholson Peter, mason
9 Moore Edward, storeman
10 Goodbody W., customs officer
11 Roe Alfred, storeman
12 Goodbody J., customs officer
13 Riley Luke, clerk
Dunn Alexander, plumber
14 Hensman Boswell, barrister
15 Maher Mrs. Mary, w Thomas
Darling Andrew, tailor
16 Shaw Mrs. Elizabeth, w Robert
Shaw John, machinist
Shaw Samuel, clerk

DUPRE LANE, from College north to St Joseph, St Ann ward

12 Methodist New Con. Eben. chu
13 Phillips John, storeman
Smaith George, storeman
17 Plaisted Mark, organ builder
Boyd Wm., comp & proof rdr
19 Perry Edward, merchant
Brouillet Adolphe, clerk
20 Shuttleworth, rev. John
21 St. Marie Amable, con'r G.T.R.
22 Scott Walter, baker
Wicken Thomas, storeman
23 Desrosier Pierre, laborer
Foisy Damase, painter
Lacroix Marcien, laborer
Coté Louis, ironfounder
Gagnon Olivier, cooper
25 Gallagher Connell, tailor
26 Hickey E. John, harnessmaker
Owen Mrs. Ann, wid John
27 Lamoureux Pierre, printer
28 Burns Mrs. Margt, wid Gerald
29 Heathfield William, carpenter
31 Edward Mrs. Sarah, milliner
Acton G., grocer
32 Darragh Peter, grocer
Here St. Maurice st. intersects.
33 Robertson David, gilder
40 McDonald William, grocer
43 Duffield Simon, laborer
46 Salmon Wm., veterinary surg'n
47 Douquette Fred., horse dealer
49 Flanagan Wm., shoemaker
Carroll John, moulder
51 Robillard Sevère, laborer
53 Mailloux Edward, baker
54 Piché François, carpenter
Cantin Adolphe, carpenter
55 Mailloux George, organist
59 Lavigne Basile, shoemaker

DURHAM, from Lagauchetiere north to St Catherine, St Mary ward

11 Burnet Mrs., wid Samuel
Russell John, stonecutter
12 Dufresne Médard, laborer
13 Tavernier Jean, laborer
14 Lanahan William, boatman
15 Fraser John, tinsmith
Ritchie Mrs. John
16 Bélanger Joseph, carpenter
Pellerin L. S., shoemaker
17 O'Neill James, laborer
Lawlor Mrs. wid Edward, r
17 Lafleur Pierre, laborer, r
18 Chartrain George, shoemaker
Gagnon H., pianofortemaker, r
19 Manuel Pierre, plasterer
Murphy Timothy, trader
20 Gagnon Antoine, joiner
Tessier François, laborer, r
21 Champagne Joseph, shoemaker
23 Bowlar William, laborer
24 Armstrong Mrs. wid Francis
25 Taylor William, trader
26 Sullivan Peter, carter
28 Morin Mrs. wid Etienne
29 Slack William
30 Gregg Mrs. wid William
31 Henderson James M., pipemanf
32 Raymond dit Dupuis Gilb., lab
33 Murphy Matthew, trader
34 Morin Pierre, carter
35 Paré Félix, plumber
36 Dulude Jérémie, policeman
Here Dorchester st. intersects.
40 Plamondon Joseph, grocer
41 Picotte Pierre, stonecutter
43 Rondeau Fran. Xavier, laborer
47 Dépatie Pierre, shoemaker
Dumont Louis, stonecutter, r
49 Hérard Mrs. wid J. B.
Pigeon Isidore, carter
55 Côté Paul, carter
57 Gagnon Jean Louis, laborer
58 Lafleur Jean Baptiste, butcher
59 Brereton Thomas, carpenter
60 Cypiot Mrs., wid Simon
61 Garneau Joseph, tinroofer
62 Duval Jean Baptiste, laborer
63 Lépine Pierre, trader
64 Gauthier Rémi, stonecutter
65 Lebeau Alfred, printer
66 Drapeau Charles, laborer
67 Côté Frédéric, laborer
Cayer Louis, laborer, r
68 David Jean Marie, laborer, r
David Fran. Xav., shoemaker, r
Robert David, trader
69 Tinelle Joseph, laborer
70 Bazinet Mrs., wid Octave
71 Léveillée Toussaint, laborer
72 Boire Jean Bap. Henri, saddler
73 Lamoureux Narcisse, shoemakr
74 Lefebvre Miss Ang., schoolmis.
75 Ram George, baker
79 Patrie Charles, grocer
81 Lamothe Antoine, sawyer
83 Leclerc Edouard, bricklayer
85 Galarneau Damase, carter
87 Barette Jean Baptiste, butcher
88 Jobin Joseph, grocer
89 Doray Damase, carpenter
Deschamps Jean, carpenter, r
Lapointe Guillaume, carter, r
90 Giroux Charles, carpenter
Lespérance Alex., cabinemak, r
Lachapelle Mrs. wid André, r
Cadotte Charles, shoemaker, r
Brunette Joseph, carpenter, r
91 Laflamme François, carter
92 Beauchamp Michel, carter
93 Gobeille Mrs. wid François
94 Thouin Octave, laborer
Roch Joseph, laborer
95 St. Amour Alexis, carpenter
Daigneau Antoine, carpenter, r
96 Dorion Edmond, laborer
97 Rivard Fabien, shoemaker
98 Thomas Ferdinand, laborer
99 Beaudoin Pierre, butcher
100 Martel, Antoine, baker
101 Pellerin Fabien, shoemaker
102 Dubord Joseph, laborer
103 Beaudoin Joseph, butcher
104 Dépatie Mrs. wid J.
105 Christin Adolphe, carpenter
106 Courval François, grocer
Mathieu Philias, baker, r
Pigeon Césaire, laborer, r
107 Derome Charles, painter
Marois Honoré, sen, shoemkr, r
Marois Honoré, jun, shoemkr, r
108 Lardie Louis, cooper
110 Brodeur Charles, trader
111 Chenneville Marcelin, laborer
112 Desjardins Isaac, carter
113 Ducharme Olivier, carpenter
Chenneville Jos., shoemaker, r
114 St. Amour Charles, laborer
116 Jannotte Narcisse, carter
Gaussien Gomer, cutter
118 Roy Narcisse, trader
Tardy François, cabinetmaker
120 Etienne Joseph, clerk
122 Brunet Gilbert, carpenter
124 Beauchamp Jean, trader
126 Collard Louis, jun
Collard Louis, sen, carpenter
134 Labelle Isidore, shoemaker

DUROCHER, from Sherbrook north to City boundary, div ing St Lawrence and St A toine wards

5 Frost Mrs. Robert
Moat Robert, of Prentice, M & Co.
McDonald John, clerk
7 Varey George, clerk
9 Curry Wm., of Curry Broth & Co.
15 Whalley Benjamin, of Benjam Whalley & Co.
17 Noad J. S., of J. S. Noad & C
18 Young hon. J., flour inspect
20 Frothingham G., of Frothi ham & Workman
22 Hunter Mrs. Mary, wid Jam
24 Riley John, gardener
28 Whyte John, official assigne
30 Barber A. A., of A. A. Barbe Co.
32 Goode John B., importer
33 Lindsay R. A., accountant of Montreal
40 Hart Adolphus M., advocate
41 Perrault de Linière Olivier
42 Mathewson H., jun., of Math son & Co.
45 De Montenach Mrs.
52 Rimmer A., wine merchant
55 Seybold C., of G. N. Hall &
69 Rimmer T., of Rimmer, G & Co.
77 May S. H., of S. H. May & C
81 Kerry John, of Kerry Broth & Crathern
85 Peck Thomas, of T. Peck &
88 Smith H. B., of H. B. Smit Co.
Vennor Edward, head of

ELEANOR, from Ottawa no to William, St Ann ward

1 Wardley Samuel
2 Dalton James, lockman
11 Fitzgerald Mrs. Betsy, w Ja
14 Whelan Mrs. Susan, wid Ja
16 Trainor John, laborer
17 McDowell William, carpen
Farrell Mrs. Mary, wid Pat
19 McNally John, laborer
Larkin James, laborer
24 Mangan James, laborer
25 McCarthy Michael, laborer
27 Casey John, laborer
28 Grimes Thomas, laborer
29 Hennessey Mrs Mary, w Ja
30 Haron Edward, boilermake
31 Doody Mrs. E., w J., groce
32 Mahony Mrs. Mary, wid Pat
33 Joyce David, laborer
Grant William, carpenter
Reily Edward, plumber
Purcell James, boilermaker

36 Remie Mrs. Sarah, wid Thomas
38 Quinlan Michael, road overseer

ELIZABETH, from Colborne av west to Shaw, St Mary ward

Not built upon.

EMERY, from St Denis to Sanguinet above Mignonne, St Louis ward

9 Vaillancourt Félix, laborer
10 Chalifoux Jos., sen, carpenter
Chalifoux Joseph, jr, carpenter
11 Archambault Louis, laborer
12 Sanscartier Joseph, stonecutter
13 Cartier Alexis, mason
Cartier Henri, bricklayer
Cartier Jacques, bricklayer
14 McLaughlin John
15 Poirier Jean Baptiste, trader
16 Ahern James, tailor
17 Langevin Francois, laborer
19 Boire Jean Baptiste, mason
Campeau Paul, carpenter
20 Cusson Antoine, carter
Cusson Eugène, tinsmith
Cusson Zotique, tinsmith
Cusson François, carpenter
Labelle Cleophas, stonecutter
21 Picard Miss Emirante, seamstr
Samarin Joseph, coachman
22 Durand Joseph, baker
23 Daigneau S., medical student
24 Bromby Robert, gardener
Normandeau P.E.,notary public
Normandeau G. Joseph, clerk
25 Cavallier F. Xavier, carpenter
26 Poliquin Denis, shoemaker
27 Larivée Jean Baptiste, clerk
Larivée Alphonse, shoemaker
28 White Robert, gardener
29 Pariseau Ambroise, carpenter
Pariseau A. C., advocate
30 Rivet Narcisse, carpenter
31 Bayard Edward, joiner
Martin Joseph, shoemaker, r
32 Beauparlant Joseph, shoemaker
34 Marcille Mrs A.,wid P., grocer
35 Martin François, grocer

ERIE, from Colborne av west to Gain, St Mary ward

1 Gunn Mrs Anne, wid James
2 Doolan James, laborer
3 Daly Daniel, laborer
4 O'Neill James, laborer
5 Collins Patrick, laborer
7 Mullins Michael, carter
9 Mullarney John, jailguard
17 Rodier Xavier, carpenter
19 Moore Thomas, laborer
22 Harrington Daniel, laborer
Meehan Michael, carter
27 McCormack Walter, laborer

ETIENNE, off Wellington south of Canal, St Ann ward

Dinning E., tavern, cor Wellington
Blackie James R., fitter
Farquhar Peter W., clerk
Smith David, blacksmith
Gilbert John, foreman roller
Deacon David, laborer
Hogan Patrick, tavern
Kelly William, blacksmith
Smith W. H., fireman G. T. R.
Farrell John, nightman G.T.R.
Lee Joseph, blacksmith
Murphy Mathew, fruiterer
Harty Patrick, laborer
Henthorn Adam, laborer
Douheny Michael, carter
Tierney Michael, laborer
Gleeson Timothy, laborer
Gallagher Hugh, laborer
Penk George, storeman
Meighen Michael
Ryan John, fireman G. T. R.
Brennan Patrick, watchmaker
Brownrick William, carter
Smith James, laborer
Shortly Wm., teamster G. T. R.
Moody William
Motté Jean, laborer
162 Chalmers James, clerk

EWERETTA, from Colborne av west to Shaw, St Mary ward

Not built upon.

FARM, off Wellington south of Lachine Canal, St Ann ward

McIlvried Robert, shoestore,cor Wellington
Bulmer T. S., pharmaceutist & chemist, cor Wellington
Irwin John, laborer, off
Deaveny Mrs. C., w M., off
Sey Mrs. M., wid J., laundress, off, n Wellington
Conroy Pat., carpenter
Coonan Wm., foreman at gas works, n Wellington
Kennedy Peter, laborer
Barry R., laborer, n Wellington
Collins J., grocer, n Wellington
Quinn J., laborer, n Wellington
Gleeson, Mrs. E., w J.
Dwyer Mrs. M., w M.
O'Neill W., laborer, off
Murphy Patrick, laborer, off
Cunningham M., laborer
Curry M., laborer, n Wellington
Mulhall J., laborer,n Wellingt'n
Storen M., laborer,n Wellingtn
Black D., laborer, n Wellington
Whaite William, laborer
Power N., machinist
McManus Peter, machinist
Callaghan, Mrs. C., w T.
McMullin Dennis, laborer
Laforce Mrs. M. A., w J., dressmaker, n Wellington
Murphy Thomas, laborer
Flynn J., shoemkr, n Wellingtn
Callaghan Robert, laborer
Smith W., cooper, n Wellington
Byron A., laborer, n Wellington
Mason A., laborer, n Wellington
Williams Mrs. E., w Owen
Laurent Joseph, brakeman
Duncan A., clerk, n Wellington
Taylor R., laborer, n Wellington
Benoit P., laborer, n Wellington
Cawley A., carpenter, near St. Patrick

FORTIER, from St Elizabeth west to St Lawrence, St Louis ward

11 Scott Mrs. Aureli, wid John
13 Rochon François, carter
Paquet Mrs. Lucy, wid Louis

Here St. Dominique st. intersects.

50 Brodeur H. A., salesman
52 Picard Louis, engineer

FORTIFICATION LANE, from St Gabriel west to Victoria sq., West ward

24 Lepère Mrs. Sarah, wid Louis
Grifford Pierre, printer
Serré Théophile, shipcarpenter
Dion Honoré, printer
30 Garlepy Romuald, M.D.
Brooks Mrs. Louise, w Charles

Here St. Lambert st. intersects.

33 Beaudry Narcisse, jeweller
51 Ward Michael, laborer
Wickens James, beerdriver
53 Bonvenir —
55 Mattinson James, engineer
66 Mackey John, laborer
67 Sherwood Charles, watchmaker
Laviolette Alphonse,shoemaker
68 Lang James Toy, shoemaker
78 Mahon James, racket court

Here Place d'Armes hill intersects.

79 Husson G B., saloon
85 Jerrill John, hatter
93 Dwyer & Tolland, coach factory
Tolland J., of Dwyer & Tolland
95 Dwyer P., of Dwyer & Tolland
99 Daly Michael, coachmaker
105 Noyes Isaac L., packing cases

Here St. Fr. Xavier st. intersects.

130 Lantier F. H., clerk Banque Jacques Cartier
150 Crowe & Lapierre, blacksmiths
154 Smith O., messenger Intercolonial bank

Here Bleury st. intersects.

179 Nunn George, painter & glazier
Richardson Thomas
Robinson John, painter
Robinson William, painter
183 Godfroy H L., marblecutter
Friedlander E., tobacconist
185 Gillard James, carpenter
Boyd Robert, shoemaker
Tétreault rev. H., Wesleyan missionary
191 Curzey James, beerbottler
Coffin rev. F. B.
195 Montreal Dispensary, Thomas Mayne, guardian
197 Ketchum G. W., hat blocker
201 Summers George, engineer
St. George's home
203 Lemoine Francis, photographer
207 Waters J. P., & Co., furniture
212 Goodfellow & Porter, ale and porter
Shearer James, sashes & blinds

FOUNDLING, from Callieres to McGill on the south side of St Anns market, West ward

2 Hanley Mrs. A., w J., innkeeper
6 Gallan James, tavern
12 Janes, Oliver & Co., com merchants and flour dealers
Ogilvie A. W., & Co., flour merchants, cor Port
Charlebois P. G., freight agt for Quebec schooners
18 Fauteux L. G., produce & com merchant, flour & grain mrcht

Here Port st. intersects.

22 Burrell J., provision dealer and gen'l commission merchant
March G., & Co., gen'l produce merchants
Smith M. B., general produce merchants
26 Empey H.,& Co., com merch'nts
28 Crathern & Cayerhill, iron yard
30 Lee Charles, agent
34 Winn & Holland, general com merchants
38 Renaud hon. L., gen'l merch'nt
50 Grey Nunnery, sister Jane M. Slocombe, superioress

FRIPONNE, from the River north to St Paul, East ward

4 Donnelly William, shoemaker

Here St. François st. intersects.
9 Foster Charles, tavern
10 Hatton Samuel, storekeeper
11 McMillan Hugh, baker
13 McMillan Hugh, baker

FULFORD, from Dorchester north between Mountain and Guy, St Antoine ward

Kay W.F ,of Lewis,Kay & Co., cor Dorchester
Coo George, machinist

FULLUM, from St Mary beyond the Gaol north to the City boundary, St Mary ward

8 Rivet Jules, warehouse
10 Delorier Jean Baptiste, butcher
12 Garipeau Alexis, carter
13 Labelle Louis, tinsmith
15 Laporte Babillas, carpenter
Demers A., conductor G.T.R.
18 Congregation de Notre Dame St Mary's school
21 Beauchamp Louis, laborer
23 Nore Jean, laborer
25 Levêque Antoine, laborer
28 Parent Louis, merchant
29 Desormier Jean, laborer
31 Foley Michael, tinsmith
30 Ouellet Nazaire, laborer
32 Loney Lewis, shoemaker
34 Loney John, shoemaker
40 Brousseau Jean Bte., limemaker
43 Miles Michael, laborer
44 Saundris James, laborer
45 Grant Francis, laborer
46 Desauniers Antoine, carter
50 Gariépy François, sawyer
52 Gallagher Andrew, carter
55 St. Vincent de Paul chapel, rev. Mr. Palatin, director
54 Derey Michel, laborer
62 Chartrand Frs., watchmaker
64 Thérien Ménasippe, shoemaker
66 McDonald John, laborer

Here St Catherine st. intersects.
80 Poitras Joseph, quarryman
82 Mailloux Olivier, carter
83 Bérome Jean Baptiste
102 Alfèvre Benjamin, laborer
108 Délorme Thomas, carter
110 Moor Michel, laborer
112 Gagnon François, laborer
143 Lynch Patrick, gardener
167 Delorme Edouard, carpenter
St Martin Joseph, tobacconist
174 Robinson Benjamin
251 Ducharme Antoine, laborer
253 Person Wm.Francis, gluemaker
267 Gagnon P., brick maker
269 Roi Mrs Pelagie, wid Pierre
270 Stafford Moses, laborer
271 Dillon Daniel, laborer
272 Clairmont Antoine, butcher
275 Duval Guillaume, farmer
276 Sloan James, brickmaker
281 Kehoe James, laborer
285 Chandler George, bricklayer
287 Secord Timothé, bricklayer
294 St. Martin Louis, shoemaker
300 Bousquet Joseph, brickmaker
318 Murphy Matthew, ropemaker
320 Murphy Thomas, ropemaker
334 Briant Nazaire, grocer
360 Bousquet Eusèbe, brickmaker
362 Courchaine Chas., brickmo'lder
364 L'Espérance Jacques, carter
368 Maxwell J. W., bookkeeper
372 Roi Xavier, laborer
374 Groton Célestin, brickmaker
386 Lepine Joseph, carter
387 Bulmer & Sheppard, brick kiln
388 Murphy Michael, brickmaker
Côté Joseph, laborer
390 Piquet Amable, laborer
402 Peels William, brick shop

GAIN, from St Mary north to St Catherine, St Mary ward

1 McKeon Patrick, grocery

Here Craig st. intersects.
12 Wall Richard, laborer
14 Monaghan Thomas, laborer
Plamondon Ignace, laborer
15 Addison William, groom
16 Mahony Kane, laborer
Mulrooney Patrick, pipemaker
17 Houghton James, conductor
18 Chase Mrs
20 Moyes Henry, grocery
McNevin Daniel, groom
Penny William, laborer

Here Lagauchetière st. intersects.
21 McDonald Mrs M., wid A.
Loobey James, laborer
Maher James, laborer
Cox William, ropemaker
24 McCue Patrick, laborer
26 McGrath John, carter
Swallwell James, farrier
27 Monaghan Charles, laborer
28 Neill Peter, carter
29 Bowman Bernard, carpenter
30 Moyes Henry, grocer
31 Condon Patrick, laborer
33 Carey Mrs Margaret, wid John
Tully Cornelius, laborer
35 McAlear Mrs Ann, wid Peter
37 McNaughton Stephen, trader
39 O'Brien John, hatter
Quirk Thomas, laborer
41 Farrell Mrs Catherine, wid M.

Here Dorchester st. intersects.
56 Hall Robert, laborer
57 Neill Nathaniel, laborer
58 Cowan Mrs Theresa, wid Wm.
59 Darragh Patrick, milkman

GEORGE, now called Duke.

GERMAN, from Craig north to Fortier, St Louis ward

5 Brunette Mrs. M., w N., board h
Geary William, clerk
Denis A., mail cond G. T. R.
Lafleur Jean B., law student
Moreau Félix, clerk
Bénac E., prof St. Mary college
Léveillée J., photographer
Girard Eliodore, clerk
Labelle Auguste, carpenter
Rainville H. F , of Sicotte & Rainville
7 Cusson Alexis, grocer
8 Robinson James, laborer
9 Jodoin Amable, jr, asst apprais
11 Lafrenière Joseph O., merchant
13 Gauthier Edouard D.,mer tailor
15 Chapeleau Zéphérin, bookseller
Champoux Miss D., dressmaker
17 McGanelvnn Mrs. Mary, w J.
19 Thompson E , boot and shoem
Thompson E. Douglas, clerk
21 Leblanc Mrs. M., w L., board h
McClellan Thos. J., lampmaker
Drouin J., carpenter
Florence Alfred D , clerk

Here Vitré st. intersects.
23 Leclaire A. Hector, clerk
Steencken A., of Munderloh&S.
Mayer F., professor of music
Hébert Hector, clerk
25 Thompson J., wholesale grocer
27 Aitken S. M., auctioneer
29 Drolet Mrs. Hélène, w Charl
Drolet Augustin, clerk
31 Saucier X., of S. Larue & Co.
Camirant R., of Raphael,C &
34 Neame Henri, tailor
36 Lauzon Théophile, printer
38 Beauchamp Joseph, laborer
42 Letourneux Lance, clerk
Edmond Joseph
44 Benoit Jean, flour dealer
46 Gay John, soap manufacture
48 Gariepy Mrs Adèle, w Louis
Turcot, Mrs A., w Laurent
50 Halliday Charles, hairdresser
Here Lagauchetière st. intersects
59 Cruikshank G., flour & prov
62 Namuro Mrs., wid Joseph
63 Roberts George, bricklayer
65 Chester John, contractor
67 Franklin Edward, builder
69 Prince Henry, imp of music
70 Monetti N , carpenter and j
71 Taggart Miss Harriet
72 Monetti Maxime, clerk
73 Hearle, Ebenezer, clerk
74 Rowan William, town serj-m
75 Buchanan David, clerk
76 Collard J., late of R. Eng dep
77 Armstrong Robert J., clerk
79 Donald Andrew, clerk
Here Dorchester st. intersects.
84 Lafleur rev. Théodore
92 Hamilton John, grocer
95 Woods Edw., of Woods, Dar & Co.
Woods Patrick, trader
96 Lafricain Geo. E., of Burlan Lafricain & Co.
97 Lawlor J. D., Singer's sew m
98 Davis Wm., serj-major C. S.
Raphael William, artist
99 David R. Stodart, broker
100 Hawkesett Samuel, artist
101 Demers Augustin, trader
102 Ansley Mrs. Harriet, w rev.
Ansley George, clerk
103 Gray Hy. R., chemist and dr
104 Fire station No. 6
Nault J., guard Fire stat No.
105 Julien Jean Baptiste, saddler
106 William Antoine, laborer
107 Yuill Jas., Fire Al tel operato
108 Racette François, carpenter
109 Jetté Paul, sawyer
110 Ponton Joseph, barber
Godin Mrs. D., seamstress
111 Bélanger Mrs. E., w B., furri
113 Picard André, printer
Madden Jeremiah, clerk
114 Jannotte Bonaventure, labor
115 Crevier Charles, bank clerk
116 Tellier Timothée, grocer
117 Lacosse Anatleze, carpenter
118 Giroux Mrs. C., w E , laundr
120 Caisse Jean Baptiste, laborer
121 Haynes James, painter
122 McRobie John, tailor
Laliberté Clovis, shoemaker
123 Embleton Mrs Elizabeth, w
Goudie Jas. carpenter
124 Strachan James, baker
125 Durrell Robert T. clerk
126 Davis Evan, tailor
127 Laurent David, tailor
128 O'Donald Thomas, stonecutter
129 Gauvreau Olivier, trader
Moreau Charles, laborer
130 Conroy William, plasterer
131 Poitras Mrs. Marie, w François
Poitras Antoine, carpenter
132 Hay John, tailor
Poitras François T., tinsmith
133 McDonald John, shoemaker
Salter David, tinsmith
134 Dorval J. H., clerk
135 Laurent M., architect and me
136 Larose Augustin, carpenter

Rivet Médéric, fireman
Corkery Patrick, clerk
Lyman Adolphus, stonecutter
Raza Hypolite, joiner
Boustien Joseph, bricklayer
Moore Thomas, shoemaker
Levesque Edouard, pedlar
Benoit Mrs. Julie, w Louis
McArthur Duncan, painter
Rochon Jér mie, bricklayer
Krotz Christopher, furrier
Ruf Vincent, shoemaker
Williams Wm. P., cigarmaker
Courteau Julien, carpenter
Lepage Hypolite, shoemaker
Beaudoin Narcisse, painter
Portugais Leger, cabinetmaker

Here St. Catherine st. intersects.

Sanders Louis, laborer
Carmel Lambert, tinsmith, n St Catherine
Barsalou Joseph, clerk, n St. Catherine
Viau L andre, stonecutter, n St. Catherine
Tourban Herman, pork butcher, n St. Catherine
Delmasse L. W., bookkeeper, n St. Catherine
Delmasse Louis, carter
Hurst G., messenger Sheriff's office, n St. Catherine
Baillie Andrew, shoemaker
Doulet Paul, stonecutter,
Batelle A., catr, n St. Catherine
Batelle L., butcher
Duplessis J. B , bricklayer
Moreau J , stonecutter
Island Mrs. Margaret, w Wm.
Poustie J., build of telegr lines
Dorval Joseph T., joiner
McPhee John R., tel operator
Kellond George, sculptor
Trempe Hercule, blacksmith
Ziegler Jas. B., music professor
Thomas Antoine, painter
Jotvin Joseph laborer
Mathieu J., blacksmith
Elliott Thomas, shoemaker
Barrière Pierre, upholsterer
Loranger Louis G., clerk
Pelletier Joseph. shoemaker
Arpentigny Moïse, carpenter
Lapierre T., boots and shoes
Boucher Joseph, bailiff
Laviolette Hector, merchant
Woods Patrick, plasterer
Thomnson Mrs. Sophia, w John
Weil David, lithographer
Bagnon Noël, trader
Seguin Mrs Marie L., w Henri
Wagner William, surveyor
Delicœur Ambroise, laborer
Keating William, laborer
Phillip Esau Edward, storeman
Constantine R., cabinetmaker
St Antoine A., carpenter
Lajeunesse Miss T., seamstress
Bagnon Mrs. Esther, w Edward
Bagnon Xavier, painter
Bleau Louis, shoemaker

Here Mignonne st. intersects.

Gerard E., carptr, n Mignonne
Boulé Mrs. M., w J., n Mignonne
Drapeau L., shoem, n Mignonne
Gerard A., carptr, n Mignonne
Delair F., carter, n Mignonne
Lavigne F., stonec, n Mignonne
Labasse C , school, n Mignonne
Labasse J., paintr, n Mignonne
Mott J., sawyer, n Mignonne
Leger J. B., tailor, n Mignonne
Barbe M., cabinetm, n Mignonne
Gile R., confectnr, n Mignonne
Gile A., plumber, n Mignonne
Barbe T., cabinetm, n Mignonne
Lefebvre O., bkkpr, n Mignonne
Senez D., plasterer, n Mignonne
Montmarquet F.X., baker
Dié Paul I., of Dié & Larocque
Bavard T., cooper, n Mignonne
Riël Joseph, clerk, n Mignonne
Blouin P., messgr, n Mignonne
Monette B., shoem, n Mignonne
Lauzon F , carter, n Mignonne
Lauzon X., shoem, n Mignonne
Latour S., shoem, n Mignonne
Linke E., upholst, n Mignonne
Charland L., shoem, n Mignonne
Lacroix J., printer, n Mignonne
Latreille F. L , butc, n Mignonne
Soulière L., painter, n Mignonne
Perrault E , butcher, n Mignonne
Chartrand V., captr, n Mignonne
Béland A., shoem, n Mignonne
Lahave L., shoem, n Mignonne
Naud A., pilot, n Mignonne
Corbeille J., contr, n Mignonne
Trudel H., carpntr, n Mignonne
Blache L., carpntr, n Mignonne
Corbeille J., lumb., n Mignonne
Couvrette P., carptr, n Ontario
Bisson Leon, laborer, n Ontario
Lapointe T., carptr, n Ontario
Rochon F., stonecut, n Ontario
Dajenais J., butcher, n Ontario
Martineau T., storem, n Ontario
Rousseau J., cabinet, n Ontario
Gibeau A., carpenter, n Ontario
Lacroix F., pedlar, n Ontario
Hupé D , butcher, n Ontario
Dubuc Casimir, tailor, n Ontario
Thessier A. L , stonec, n Ontario
Ritchot J. B., grocr, cor Ontario

Here Ontario st. intersects.

Lavigne M., butcher, n Ontario
Farrell M., laborer, n Ontario
Burns Patk., carter, n Ontario
Connolly T., cabinetm, n Ontario
Beauchamp H., jewel, n Ontario
Reinhardt G. & Sons, brewers, head German, above Ontario

GOSFORD, from Notre Dame north to Craig, East ward

Baccerini G., & Co., manufact'rs of statuary, n Notre Dame
Phillips P., of G. Baccerini & Co.
Garrison Brigade office, capt. R. C. Healy, brigade major
Healy capt. R. C., brigade maj.
Lacy capt. R. inspector of muskétry, cor St. Louis
McGinn A., saloon, c St. Louis
Morgan & Connolly, plumbers and gasfitters, near Craig
Aubin J. E., carpenter, n Craig
Coughlan C., laborer, n Craig
Carré E , sawmaker, cor Craig
Trinity church, ch of England

GRAHAM, from Colborne av west to Gain, St Mary ward

Not built upon.

GRAND TRUNK, from Wellington south of the Canal, west to the City boundary, St Ann ward

McCarthy Dennis, butcher
Dunn R., butcher, n Wellington
Cochlan J., laborer, n Wellingtn
Lasondre J., cartr, n Wellington
Goyette Joseph, brakeman
Leduc Paul, laborer
Lefebvre N., shoemaker
Bergeenvan Charles, laborer
Pinegar John, fitter
Walker Alex., fitter
Price William, brassmoulder
Hodgson William, machinist
Fraser H., conductor G. T. R.
Nolar Michael, laborer
Wales John, laborer
Scott H., laborer, n Montmorenci
Giblan Patrick, laborer
Bergen William, sawyer
Black William, laborer
Prendergast James, laborer
Arnold James, blacksmith
Kinester W., carter, n Seigneurs
Forman A., conductor G. T. R.
Clarke Henry, springmaker
Lussier A., painter, n Seigneurs
Daigneau Camille, brakeman
Daigneau Fr déric, brakeman
Lussier David, brakeman
Robichaud Etienne laborer
Painchaud A., carpenter
Prevost B., laborer, n Seigneurs
Brais P., carpenter, n Seigneurs
Hughes John, varnishmaker
Hamilton J., fitter, n Seigneurs
Bouthillier Moïse, carpenter
Wilkinson John, boilermaker
Power William, shipbuilder
Doheny J., grocery and tavern
Phelan T., laborer, n Seigneurs
Gallagher M., carpenter
May Mrs. A., wid E , n Seigneurs
Hodgson E., wid J., n Seigneurs
Roberts W., grocery & tavern
Decalles D., conductor G.T.R.
Gillies T., grocery and tavern
Armstrong James, grocer
Merton J., fitter, n St. François
Rankin James, blacksmith
Black Thomas, boilermaker
Moore R , laborer, n St. Henry
Furlong W., carter, n St Henry
Fennessey T., laborer, n Island
Rolland M., laborer, n Island
Steel C., laborer, n Island
Murphy E., laborer, n Island
Leahy J., laborer, n Island
Healy T., laborer, near Island

GRANT, from the River north to St Mary, St James ward

2 Higgins Michael, laborer
4 Elvin R., private Royal artillery

GREAT ST JAMES, from Place d'Armes west to McGill, West ward

City Bank, Wm. Workman, president; Ferdinand Macculloch, cashier
Macculloch Ferdinand, cashier City Bank
Bank of Montreal, T. B. Anderson, president; E. H. King, general manager
1 King E. H., general manager Bank of Montreal
3 Savings Bank department of Bank of Montreal, Henry Vennor, manager
4 Anderson T. B., president Bank of Montreal
6 City and District Savings bank, E. J. Barbeau, actuary
7 Lemoine B. H., cashier Banque du Peuple
Le Moyne McPherson, mercht
8 Barbeau Ed. J., actuary, City and District Savings bank
9 Banque du Peuple, B. H. Lemoine, cashier
10 Adams W., jun, merchant tailor
12 Moretti Pietro, bathing and hairdressing saloon
16 Browne Philo D., banker and exchange broker

Here St. Frs. Xavier st. intersects.

19 Post office, E. S. Freer, postmaster, cor St. François Xav
23 Campbell Kenneth, & Co., chemists and druggists
25 Bank of Toronto, Wm. Gooderham, president
Thomas C. P. & W., architects
Montreal Assurance Co., fire and marine, W. Murray, manager
Springle James H., architect
Militia Brigade Major's office, John Macpherson, brig major
Foley & Co
27 Costen T., & Co., gunsmith, and fishing tackle warehouse
Bennet & Co., books, stationery, &c
30 Worthington Richard, bookseller and stationer
Lake Champlain and Rutland and Burlington ticket office, J. C. Babbitt, general agent
31 St. Lawrence hall, H. Hogan
Hogan H., proprietor St. Lawrence hall

Boarders, &c., at St. Lawrence hall.

Armstrong Ls., of Lafrenaye & Armstrong
Baillie J., of J. Baillie & Co.
Belle C. E., notary public and crown timber agent
Branch Montreal Telegraph Co.
Branch U. States Telegraph Co.
Fourtrain S., advocate
Graham J. Andrew
Grant Angus, of Montreal Telegraph Co.
Hawley J. A.
Hawson T. B., G.T.R.
Hunt T. Sterry, M.A., F.R.S., LL.D., chemist and mineralogist to the Geological Survey
Maitland Robert, of Maitland & Co.
Irish T. D., of National Express
Lamère J. B., agt Richelieu Co.
Lingard J. R., G.T.R.
Macfarlane Archibald
Mackay Hugh, of Joseph MacKay & Brother
McClymont W.
McGregor Gregor, auctioneer
Mitchell N. J. O.
Pech James, Mus. Doc., Oxon.
Penn Frederick
Perrault J., M.P.P.
Pinsoneault Alfred
Platt J.
Rambau Alfred, of A. Rambau
Rawlings Edward, secretary, European Insurance Co.
Robertson Duncan
Roy Candide, of A. Roy & Co. & Co.
Roy Philias, of A. Roy & Co.
Sanderson George, G.T.R.
Selden C. F., barber
Smith W. A.
St. Lawrence hall billiard rooms
Templeton George
Webb George, news depot
Gerikin Frédéric, barkeeper St. Lawrence hall
32 Dinkelspiel Joseph, importer watch materials
Weill D., watchmkr to the trade
Nolan Geo., book and job printr
Dunlop & O'Brien, engravers, lithographers and printers
34 Bank British North America, Thos. Paton, general manager, A. C. Hooper, manager
38 Penfold, J., house over Bank British North America
39 Weir Robert, & Co., stationers
41 Sutherland James, of Robert Weir & Co.
41 Dolly's Chop house, Rich. W. Isaacson, proprietor
43 Isaacson, R. W., Dolly's
47 Colonial Life Assurance Co., W. M. Ramsay, manager
Sheridan Patrick, messenger
48 Caverhill, J. & T., grain and produce merchants
Turnpike Trust office, John Penner, secretary
Garven James, jun., architect
Stodart D. R., real estate agent
Windeyer & Savage, architects
Legge Charles, civil engineer
49 La Banque Jacques Cartier, H. Cotté, cashier
50 Gibb & Co., merchant tailors
51 Lawford & Nelson, architects
Ferguson W., Montreal ale and cider vaults
52 Bastian Thos., boots and shoes
53 Canadian Inland Steam Navigation Co., Alex Milloy, mgr
54 Riddell Thos., bookseller, stationer and newspaper dépôt
O'Keane John, & Co., painters
55 Dawson Brothers, publishers, booksellers, stationers, printsellers and news agents
58 Carson And., merchant tailor
59 Hopkins John Wm., architect
Abbott H., agent Canada Life Assurance Co.
Church Society's office, F. D. Fulford, secretary
60 Weston W. H., cigars, tobacco
61 Hilton J. & W., cabinetmakers
62 Williams David, photo gallery
63 Boyce J. R., wigmaker
64 Bailey George, letter cutter
Barber N. W., jun., engraver
Tattersall's Auction mart, J. M. Jones, proprietor
65 William S., Charles Wm. & Co., manuf. of sewing machines
66 Crevier & Poitras, tinsmiths and general stove warehouse
67 Montreal Gazette, Lowe & Chamberlin, editors & prop
Evening Telegraph and Daily Commercial Advertiser, E. H. Parsons & Co., proprietors
Longmoore M., & Co., book and job printers
Thomas Richard
Canada Railway Adver'ing Co.
Plunkett & Brady, civil engineers and surveyors
Map of the City of Montreal
Hancock Herbert, artist and architectural draughtsman
69 McGibbon Alexander, grocer

Here St. John st. ends.

70 Larin Charles, new City express
71 European Life and Guarantee Society, Edw. Rawlings, secy
72 Brown William, stationer
73 McLaren John C., saddlery emporium, and belt and hose manufacturer
76 Pell A. J., carver and gilder
77 International Bank, C. Francis Smithers, general manager
Sampson W. A., teller International Bank
79 Hood Thomas D., pianofortes
81 Bazin Dr. James A., surg dent
82 Grafton F. E., bookseller, stationer and periodical agent
83 Wesleyan Methodist chapel
84 Becket John C., publisher
United Canadian Alliance for total suppression of liquor traffic, W. R. Pope, secy.
Molsons bank, William Molson, president; W. Sache, cashier
91 Warne William, H., clerk
91 Warne Mrs. W. H., dressm
93 American Express Line of mers, H. St. Dizier, agent
Bancroft E. I., proprietor express
97 Shaw H. J., auctioneer commission merchant
99 Graham George, grocer
101 Campbell Robert, & Co., treal carpet, oilcloth and tain warehouse

Here St. Peter st. intersect

106 Walker J., & Co., importe hardware, Mechanics hal
107 Commercial bank of Ca Thomas Kirby, manager
108 Mechanics Institute rea room and library, S Sansum, superintendent
Art Association of Mont Lord Bishop of Montreal sident; Thomas D curator, Mechanics hall
Board of Arts and Manufa
Hutchison A. C., architect
110 Galbraith & Brown, merch
111 Bryant, Stratton & C business college
Nordheimers' Music hall
Loyal Orange hall
112 Goltman Samuel, merch
113 Pagels Frederick, tobacco
115 Gould & Hill, music impo
116 Seale Richard, cabinet ma
117 Davis Mrs. Hannah, wid Berlin wool
118 Rodden Wm., & Co., manufacturers, &c.
119 Dawes J. P. & T., ale and ter brewers
St. Patrick Society's hall
Nordheimer A. & S., Veith, agent
121 Young Men's Christian ciation, rev. C. Watson J. Milne, missionaries
Homœopathic dispensary
Montreal Co-operative as
Hanbury Dr., 63rd regime
Reese A. E., of McIntyre
122 McIntyre & Co., Excelsior tographic gallery
123 Baird & Crawford, grocer
124 Anderson Js. D., merch
125 Bank of Upper Canada Edward T., Taylor manag
126 Doane J. C., photographe
128 Prowse & McFarlane, dealers, &c
129 Thomson James, cabinetm
130 McConnell William, coal
131 Sculthorp & Pennington for Bevington & Morris, don, England
132 Topley Mrs. Anna Delia, Roberts & Reinhold, lith phers and engravers
133 Davidson & Co., chem and
134 Hill C., bookseller, and circulating library
135 Patton John, & Co., china and earthenware
136 Donnelly James, & Co., chant tailors and clothi
139 Beard J. G., & Co., co commission merchants
140 Baylis James, carpet war
141 Sanders Henry, optician mathematical instrum.
142 Campbell John, merchant
143 Gunn Mrs. C., baby line ladies underclothing
144 Wilson & McFee, beer va Smith William, carpenter
145 Muir James, merchant ta
146 Wethay Edgar, hairdress

Cowan & Co., gents underclothing, hosiery, &c.
United States Consulate General, hon. John F. Potter, U. S. Consul general B. N.A. provinces; C. G. B. Drummond, private secretary
Martin Jas., cook officers' mess
Goodfellow and Porter, family ale depôt
Ottawa hotel, Sam. Browning, proprietor

Boarders at Ottawa hotel.

Adams J. W.
Babbitt J. C., railway agent
Bond J. B., of Schneider & Bond
Burkinshaw R., exp messenger
Converse John A.
Darling Adam
Davidson A. R., of Davidson & Co.
Davie W. T., agent St. Lawrence Towboat Co
Empey Bolton, of Empey, Johnston & Co.
Fairie James, oils and lamps
Freeman Allan
Gowans William
Hall J. S., of Grant, Hall & Co.
Hutchins F. M., clerk
Hutchins Frederick
Irish C. T., broker
Labatt J., of Labatt & Brothers
Mackay James, of Jos. Mackay & Brother
McDonald W. C., of McDonald Brothers
Potter J. F., U. S. consul genrl
Stevens J. H., bookkeeper
Watson James R., of Gagnon, Watson & Co.
Bible house, Tract Soc. depos., James Milne, agent
Adams J. W.
McClymont W., timber broker
Ottawa River Navigation Company, R. W. Shefford, presid
Tees D. & J., cabinetmakers and undertakers
Toucher John E., hats and caps
Allan John, hairdresser
Maume Mrs. M., coal oil
Eunis W., Exchange saloon

GREY NUN, from the Canal north to William, St Ann ward

Pollock Mrs. Mary, wid Robert
Curling club Shed, c Common
McKenzie M., marine store
Leslie William, storeman
Ross P. S. & Brother, iron merchants & shipchandlers
Turgeon N., innkeeper & grocer
Maxwell Robert, laborer
Foster James, trader
Laverty Hugh, stevedore
Brown Mrs. Ellen, wid Patrick
McInerney Mrs. Jane, w Patrick
Elliott William, blacksmith
Silsby Edwin S., foreman
Vantier Philip, shipbuilder
Donegan Owen, pensioner
Hutton Edward G., engineer
McPherson Donald, com merchant and shipping agent
Vantier Philip, shipyard
Beard J. G. & Co., coal yard
McDonald John, blacksmith
Rees D., & Co., curers of provisions, inspectors of beef, pork and butter, and com merchnts
White George, shoemaker

Here Wellington st. intersects.

Teasel Osborne D., drain pipes
Mooney & Co., com merchants
86 Fraser John, superintendent St. Andrew's home
96 Gould Ira, & Sons, City flour mills, south side canal
100 Grant, Hall & Co., flour mill, south side canal
104 Akin & Kirkpatrick, com mrchts

GROTHE, north from Mignonne between St Elizabeth and Sanguinet, St Louis ward

2 Brunet Joseph, bricklayer
4 Limoges F. X., shoemaker
5 Laundré Mrs. Marie, w Olivier
6 Laurent George, painter
9 Poirier Magloire, mason
11 Bourgeois St. Luc, laborer
13 Paradis Pierre, carpenter
15 Ganet Joseph, laborer
17 Renaud Eugène, grocer
19 Pominville François, contractor
Chartrand François A., grocer
21 Donahue Patrick, laborer
23 Bayard Edouard, bricklayer
Chartrain Narcisse, printer, r
25 Laurent George, painter
27 Mongreau Damase, carter
31 Maysenhoelder D., of Maysenholder & Baddeley
33 Israel William, laborer
34 Hétu Benjamin, shoemaker

GUILBAULT, from St Lawrence to Upper St Urbain, St Lawrence ward

Guilbault's Botanical and Zoological garden, J. E. Guilbault, manager, entrance Upper St. Lawrence or Upper St Urbain.

GUY, from Grand Trunk north to Sherbrooke, St Antoine ward

41 Killaly Patrick, carpenter

Here Centre st. intersects.

43 Lemieux Norbert, carpenter
47 Akin Thomas, grocer
St Gabriel market
49 Vaughan M. Montgomery, clerk
Bourque E., butcher
Corrigan Stephen, butcher
Gough Thomas, vegetables
McShane Hugh, vegetables
Bourque Armidas, butcher
McCarthy Dennis, butcher
57 Cullen John, tavern and grocery
59 Smyth James, laborer

Here Richardson st. intersects.

67 Leblanc Hermidas, M.D.
Bourque Edmond, butcher
69 Duval Alfred T., laborer
Bradley John, cooper
77 Dempsey Sylvester, carpenter
Lalonde Henry, laborer
Smith Mrs. M., wid William
Beaumont John, laborer
O'Leary John C., carpenter
Tickel Peter, machinist

Here St. Patrick st. intersects.

Here the Canal intersects.

83 Reed Samuel S., bookkeeper
85 Walters Thomas, carpenter
87 Curran Mrs
89 Greame Ebenezer, laborer
91 Hunt Timothy, laborer
93 Cousé Jacob, laborer
95 McGregor William, laborer
97 Donaldson Antoine, laborer
99 Neill Samuel, laborer

Here St. Joseph st. intersects.

Kennedy Patrick, gardener

Here St. Bonaventure intersects.

Burrowes John G., secretary Huron Bay Copper Co
133 Powney Charles, clerk
138 Rauden William, butcher
142 Rodier Arthur, contractor
Rodier Paul A., lumber
Robertson Robert, clerk
143 Outhet Rickison, butcher
144 Peavey John P., of A. D. Macleod & Co
McLeod Alexander D., of A. D. Macleod & Co
247 Munro Mrs Ann, wid John
249 Cordier W. B., of W.B. Cordier & Co.
253 Fresne François, gardener
247 Auldjo Louis, produce broker

Here St. Antoine st. intersects.

Kinsella Peter, saddler
Burrows John G., bookkeeper
326 Mont St. Marie ladies boarding school
333 Kennedy Charles, machinist

Here Dorchester st. intersects.

Nicholson John, gardener
Mann William
Lewis John, surveyor of customs
Major J. E., of Dyde & Major
Hanson Charles, com merchant
Todd Dr. R., surgeon 60th Rifles

Here St. Catherine st. intersects.

Macdonald Duncan, cor
McGibbon Wm., n Sherbrooke

HANOVER, from Belmont north to Dorchester, St Antoine ward

5 Bisset Alex., sup Lachine canal
6 Payne Mrs. Edward
7 Smith Robert Alexander, clerk
8 Fuller Stephen, com traveller
9 Mills Robert, clerk City bank
Mills James W., clerk
10 Maxwell Edward, builder
11 Baylis James, carpet warehouse
13 Ives Hubert R., of Ives & Allen
15 Childs Geo., of Geo. Childs & Co.
16 Hutton Wm. Henry, of James Hutton & Co.
17 Scott George Stuart, com mcht
18 Ames Evan Fisher, of Ames, Millard & Co.
19 Ross Philip S., of P. S. Ross & Brother
20 Hallowell Robert, merchant
21 Glen Crawford, plumb & gas ftr
23 Auchterlonie A. J., auctioneer
25 New Jerusalem church, rev. Edwin Gould, minister

HARMONY, off Amity, St Mary ward

Not built upon.

HERMINE, from Craig north to Lagauchetiere, St Lawrence ward

1 Rousseau Louis, carpenter
2 Mullins James, grocer
Lowe James, bricklayer
4 McIntosh Rufus B., cutter
6 Hoy George, hairdresser
7 Monogue Mrs. M., wid M., grcr
8 Angus James, shirt & col mnfr
9 McCaffrey James, laborer
Daly James, bricklayer
Thomas Francis, cook
10 Welsh Mrs. E., wid T, dressmk
Gooley Edward, laborer
12 Barlow Henry, warehouseman
13 Foy Mrs. Mary, wid Thomas
14 Waid John B., watchmaker
Coristine Mrs. Eliz., wid D.

15 Drake Pritchard, laborer
McKeown Arthur, laborer
Thver Benjamin, storeman
Harvey James, fruit dealer
Watson George, bill poster
Mess George, carpenter
16 McCarthy Dominick, storeman
17 Warnock Hugh, cabinetmaker
18 D'oreux John, storeman
19 Landreville Mrs. Chas., furrier
21 Tressider John, carpenter
22 Jackson Mrs. William, bdg hse
Lester John, bookkeeper
McFarlane Humphrey, bookpr
23 Hayes B., chief clk Canal office
Hayes John Joseph, grocer
24 Macpherson D. M., watchmaker
25 Michie David, brewer
Michie Allister, clerk G. T. R.
26 Shannon John, grocer
27 Longmoore Mrs. Jane, wid Jno.
Longmoore M., of Longmoore & Co.
29 Lynch Mrs. Ellen, wid James
30 Hunter Robert, carpenter
Davies George, barber
31 Cooke L. F., bootmaker
32 Smith John, tailor
33 Skitty Edward, cabinetmaker
34 Dillon Thomas, laborer
35 Blackadder Mrs. M., wid Thos.
Blackadder Thomas, of Blackadder & Larmonth
36 Nolan Mrs. Ann, wid Patrick
Feron Mrs. Rose, wid Michael
37 Kearns Nicholas, grocer
38 Reid Samuel, carpenter
Young John, shoemaker
40 Groom James, cabinetmaker
Here Jurors st. intersects.
42 Hart Mrs. Mary, wid James
Hart Henry, upholsterer
Hart Henry, bookkeeper
Hart Bernard, salesman
44 Waddell Thomas, fireman
Callaghan James, bricklayer
46 McCauley Mrs. Jane, wid Patk.
48 McBratney Robert, shoemaker
50 Robinson Thomas, painter
51 Coyle Edw., Custom hse officer
52 O'Neill Patrick, waiter
53 Dow William, carpenter
54 Foley Mrs. Ann, wid John
55 Gauthier Mrs. H., wid Léon
56 Fitzgerald Mrs. S., wid Patk.
57 Nimmo Mrs. Elizabeth, wid John, straw hat maker
58 Byrns John, machinist
Kinghorn And., brassmoulder
59 Halbert Mrs. Susan, wid Isaac
St. Cloud —, merchant
61 Brown Joseph, tailor
62 Greig William, bookkeeper
63 Doran James Wm., steward
Feek Robert, bartender
64 O'Shaughnessy Michael, tailor
65 Sharp William, storeman
66 Cooper Henry, plumber
Murphy Matthew, blacksmith
67 Edwards Sidney, bookbinder
69 Robertson James, clerk
70 Choquette John, express agent
71 Kinsella Nicholas, grocer

HOSPITAL, from St Francois Xavier west to St Alexis, West ward

2 Shaw Henry J., auctioneer
3 Robertson Duncan, broker
6 Patterson W. J., sec Corn exch
McNab Ths., ass sec Corn exch
8 Dinning J. G., sec Merc exch
9 Feldtmann & Co., com mrchts
10 Gordon T., & Co., com mrchts
McKay H., & Co., com mrchts
Egan John, estate of
Fairbanks Rufus, gen broker
Evans Edwyn, gen merchant
Kinmond W. L., & Co., engnrs
12 Scott Geo. S., com merchant
Howard A., produce broker
14 Reuter, Lionals & Co., merchts
15 Maitland, Tylee & Co., imprtrs
18 Smith & McCulloch, agents
22 McDonald Donald, late proprietor Montreal Transcript
23 Bethune John, jun, broker
Morgan & Brothers, merchants
Morgan J. V., importer
Hoerner Louis, wine merchant
25 Franck J. C., & Co., groceries
Alport F. W., gen. com. agent
Goodhugh W. S., & Co., com merchants
26 Hunt & Brock, com. merchants
27 Converse, Colson & Lamb
28 Kingston Fred., wine merchant
Hill George W., clerk
30 Tyre James, & Son, com mrchts
Here St. John st. intersects.
33 Dickie James, carpenter

HOTEL DIEU, west from Upper St Urbain front of the Hotel Dieu du Mont Sainte Famille, St Lawrence ward

Hotel Dieu, cor. Up. St. Urbain
Church of the Religieuses de l'Hotel Dieu

HURON, from Colborne av west to Shaw, St Mary ward

Not built upon.

INSPECTOR, from William north to St Bonaventure, St Antoine and St Ann wards

1 Haymarket square
4 Mathewson John, of John Mathewson & Son
Mathewson James L., of John Mathewson & Son
10 Mathewson John, & Son, soap and candle manufacturers
Here College st. intersects.
28 Thrall Erastus, furrier
30 Denlinall Charles, tailor
Hilton William J., cutter
32 Archambault Ovide, shoemaker
34 Adams Samuel, boot crimper
Dandurand Antoine, carpenter
36 Blais Michel, carpenter
38 Bradshaw William, tailor
39 Donovan P., lumber merchant
40 Hancock Mrs. Jane, wid Frs.
42 Taaffe John, restaurant
44 Lynch Patrick, stevedore
45 Bouthillier Jude, advocate
53 Brennan Arthur, saloon
Here Chaboillez sq. intersects.
58 O'Neill J., grocery and tavern
59 Rhéaume François, shoemaker
60 Darraugh Danl., carpenter, bds
61 Beck George C., pork butcher
68 Laird George, laborer
70 Gainer Thomas, tanner
71 Miller Mrs. John, sick nurse
72 Charland Charles, patternmaker
73 Reynolds Robert, printer
74 Huot Joseph, wood merchant
76 Unwin Robert, bookkeeper
78 Grant Mrs. Nancy, wid John
80 Moses Michel, decorative painter
81 Glen William, saddler
Quigley Mrs. M., wid Morton, r
Shannon Mrs. Marg., wid Hugh
84 Martin Moses, carpenter
Monarque Pet., foreman G
85 Robillard Thomas, clerk
Clair Benjamin, painter
86 Hedge Henry, carpenter
87 Butler James, laborer
Nolan Mrs. A., w W., land
88 Beaujeu Joseph, butcher
89 Boisseau Norbert, laborer
90 Robert Alphonse, carter
91 Dandelin Auguste, laborer
92 Gauthier Michel, carter
93 Hicks Benjamin, bricklayer
McNicol —, laborer
94 Haney Owen, grocer
96 Griffin Michael, policeman
Prants William, brushmak
97 Horsleun William, clerk
Ulley Charles, laborer
98 Casey John, painter
99 Hynes Mrs. Luke, academy
100 Bibaud Olivier, laborer
Prince George, laborer
101 Scullion Edward, carter
102 Ryan John, gardener
103 Lappin Bernard, carter
104 Keating John, laborer
106 Pavette Elion, laborer
107 Kelsey John, shoemaker
108 Sylvestre J. B. X., bookke
Maloney Michael, storema
109 Fogarty James, currier
110 Frappier Joseph, grocer
111 Cauchon Sampson, polishe
Seers Charles, clerk
115 Daoust Hyacinthe, tavern

ISLAND, from Grand Tr north to the Canal, St ward

Lyons Dennis, laborer, n Ce
Sullivan T., laborer, n Cen
O'Leary Mrs. C., w C., c
Here Centre st. intersects.
Hughes John, laborer, n C
Holland Noah, machinist, n
Lyons John, laborer, n Ce
Shane Patrick, laborer, Manufacturers
Gillespie Peter, laborer, Manufacturers
Here Manufacturers st. inters
Conroy James, laborer, Manufacturers
Harrington A., laborer
Ogilvie W., fitter, n St. Pa
Osborne Mrs. Ann, w John St. Patrick

JACQUES CARTIER SQUA from the River north to N Dame, East ward

1 Tiffin Thos., & Co., importe groceries, liquors, provis
2 Wilson Thos., & Co., impo of hardware
Here St. Paul st. intersects
7 Lapierre Z., boot & shoe st
8 Leblanc Germain, grocer
10 Duquet François, saddler
11 Filiatrault C., tobacconist
12 Cadotte & Frère, boot & sh
13 McDonough B., dry goods
15 Meunier Joseph, saloon
15 Patenaude Pierre, barber
16 Berthiaume & Fils, dry go
20 Lortie F. X., saddler
22 Lecompte H., boot & shoe
Carrière Joseph, saddler
24 Cadotte J., boot and shoe
Villemaire E., tinsmith
26 Valois, Labelle & Co., whol
boot and shoe store

land Alexander, U. S. hotel
urphy D., saddler
ler T., hotel
hambault Mrs. A., board h
maire Emanuel, law student
maine Simeon, clerk
perre T., boot & shoe store
lemaire O., tinplate worker
chelle Dennis, shoemaker
ray Mrs Hannah, midwife
ing Richard, printer
lamme J., boot & shoe store
ieu Charles, saloon
net X., shoe shop
ker J., prison van driver
bour Francis, shoemaker
le Pierre, shoemaker
ette Feriol, shoemaker
tral Police Station
ble J., boot and shoe store
sse Alphonse, shoemaker
nan Bernard, dry goods
ers Quarters, 25th Regt., K. O. B.
ompte Jacques, saloon
Denis François, shoe shop
ster Mrs. Joseph, saloon
ssiman J. B. E., & Co., boot and shoe store

N LANE, from Dalhousie to Ann, St Ann ward

gas works and of houses on Wellington only.

EN LANE, off Dufresne, ary ward

eille Treffle, carter
franchise Delina, sawyer
franchise François, sawyer
bonneau Louis, shoemaker
ger Louis, laborer
ranchise Joseph, laborer
ain Léon, carpenter
bis Louis, carpenter
deau Narcisse, laborer
eroux Antoine, laborer

D, from St George west to ria sq, St Lawrence ward

land Mrs. J., wid Patrick
necks James, stonecutter
ère Léon, tobacconist
pentier Z., shipcarpenter
th William, teacher
ean Mrs. Kate, wid Thomas
ton William, shoemaker
ng Mrs. M., wid Matthew
non Patrick, tailor
son Andw., merchant tailor
ett George, shoemaker
ll John, boarding house
ceville D., carpenter
Alexander, tailor
d Lawrence, laborer
lair James, stonecutter
le Mrs Jane, midwife
coll Michael, grocer
n Anderson st. intersects.
rie David, pianoforte maker
me M., coal oil
w John Jas., letter carrier
ie William, tidewaiter
Millan Duncan, bookkeeper
ne Mrs. M., wid Matthew
ields James, manufacturer
gold leaf, dentists gold foil, oride of gold, &c
pbell James, pensioner
Lean Miss J., dressmaker
ndy Mrs. A., wid W., senr
ne Bleury st. intersects.
bonneau L. Henri, grocer

33 Dowd Thomas, grocer
Fennell W. J., post office clerk
34½ Hamelin Mrs. I., wid Maxime
38 Laughren James, carter
Curran Mrs. Ann, wid Charles
39 Fitz Joseph, laborer
40 Guilbault Amable, carter
41 Fitzgerald Francis, laborer
Cuddy Mrs. M., wid Michael
42 McDonald Timothy, bricklayer
Smith Patrick, laborer
44 Lawlor John, livery stable
Brennan Dennis, carter
45 Barron Denis, clerk
47 Gauthier Gilbert, clerk
49 Piché Urgèle, clerk
53 Kearns Nicholas, grocer
54 Cooper Mrs. William, midwife
Cooper Wm., sexton of Zion ch
Majeau Arthur, sculptor
Burns Hugh, storeman
56 McCarthy James, grocer

Here Hermine st. intersects.

57 Shannon John, grocer
58 Delaney Wm. & Arthur, grocers
59 Geraghty Mrs. J., wid Patrick
60 Walsh Mrs. Mary, wid John
McNulty Francis, shoemaker
61 Percy Felix, laborer
62 Smith Mrs. S., wid Francis
63 McGowan T., carver and gilder
64 Gallagher Mrs. J., wid William
65 Major Mrs. E., wid Toussaint
67 Johnston John, carpenter
69 Lee Patrick, tavern

Here St. Alexander st. intersects.

72 Feron John, grocer
73 McDonald Alexander
77 Wilson Charles
79 Griffith Andrew, laborer
Burke James, type caster
Carl John Peter, laborer, r
Williams Mrs. M., wid Henry, r
Williams Henry, storeman, r
81 Foley John, type caster
Curley Patrick, shoemaker
83 Dalzell James, carpenter
85 Fell Thomas, fruit store
89 Herring R., commercial travelr
91 Spaulding Abraham, storeman
93 Woodman Henry, of Henry Woodman & Co.
95 O'Heir James, clothier
97 Shepherd J., provincial storekr
99 Victoria Hall and drill room of the militia force of Montreal

KEMPT, from Wellington north to William, St Ann ward

21 Sullivan Florence, laborer
23 Brennan Thomas, laborer
Guidi Jn., lookingglass maker
Carron Mrs. Mary, wid Michael
25 McCaffrey John, laborer
Ryan Walter, laborer
27 O'Brien John, laborer
29 Quinn Thomas, laborer
Fagan James
Gethings Thomas, cooper
31 Partridge Thomas, carter

Here Smith st. intersects.

35 Madigan Daniel, grocer
36 Railroad car factory
37 Nixon George, tinsmith
41 Doran Francis, laborer
Maguire James, laborer, r
Markin Patrick, laborer, r
42 Dwyer Dennis, carpenter
Howley James, bricklayer
Buchanan James, engineer
43 Rossiter Thomas, laborer
44 Riley John, laborer
45 Corbett Mrs. M., wid Anthony
46 McClements Mrs. E., wid Wm.
47 Sweeny John, laborer
48 Lalley, John, laborer
49 Loy Patrick, laborer
50 Blaylaw George, laborer
51 Monaghan John, laborer
52 Dwyer John, trader
54 Whelan James, founder
55 Prendergast John, carter
Brodie Patrick, trader
56 Kelly Michael, plasterer
57 Donovan Timothy, laborer
58 Whelan Nicholas, laborer
59 Donnelly Bernard, dealer
60 Heelan John, laborer
Stafford James, baker, r
Prendergast Geo., patternmkr, r
Power Patrick, grocer
61 Henthorne Thomas, laborer
62 Purcell George, laborer
63 Feeley Mrs. Mary, wid John
64 McCarthy Thomas, cooper
65 Fitzsimmons Michael
66 Fitzsimmons Bernard, trader
67 Hanlon John, laborer
68 McDonald Peter, laborer
Cooper John, cooper
English Mrs. Bridget, wid P.
74 Diamond P., laborer
75 McAnally Michael, laborer
Power John, shoemaker
79 Murphy William
81 Noonan John
83 Feeney Patrick
Rolston John, laborer
84 Carroll T., laborer
86 Rolston David, blacksmith
89 Ward Patrick, laborer
90 O'Neill Nicholas, laborer
91 Kirkwood Thomas, laborer
92 Doolan Edward, laborer
93 Wiggins William, laborer
94 Dunn Andrew, laborer
95 Tivington Thomas, baker
96 Dunn Andrew, engineer
97 Berry William, laborer
98 Cummins Thomas, laborer
99 Scallon John, laborer
100 Rolston Robert, carpenter
101 Murphy John, boilermaker
102 Mullin Timothy, laborer
103 Crow John, laborer
105 Spencer William, laborer
King Patrick, laborer, r
McEwan Daniel, trader, r

Here Ottawa st. intersects.

113 St. Ann school
129 Benoit Damiens, laborer
131 Brennan Timothy, laborer
135 McCrae Patrick, laborer
137 Lennot Patrick, laborer
143 Collins Mrs. B., wid Barthol.
145 Fernand Thomas, grocer
147 Tracey Patrick, laborer
148 St. Amour Mrs. Léonore, wid D.
155 McKeown Daniel
157 McKeown & Co., grocers

KENT, from Colborne av west Shaw, St Mary ward

1 Gosling James, jailguard
9 McEvenue B., asst post master
11 Murney Dennis pipemaker
13 Robinson David, clerk P.O.
15 Carpenter Sidney, com traveller
17 Saunders Mrs Anne, wid Thos.
19 Howard William
20 Castle William, morocco dresser
Adams Mrs Susan, wid Thomas

KING, from the Canal north to William, St Ann ward

17 Holdbrook Ben., Water police
19 Hunter Geo., sergt Water police
21 Water Police station
McLaughlin John, chief Water police

25 Sharkey Patrick, laborer
27 Brisebois Mrs Léon, innkeeper
Kelly William, carter
29 Brown W. & D., bakers
31 Gemmill Alexander
Hughes Mrs Maria, wid Edward
Morrison Andrew, clerk
32 Brush George, Eagle foundry
35 McGinley John, storeman
Grace William, laborer
Ellis James, cooper
Flood James, laborer
45 Beard J. G., & Co., coal yard
52 Moan Patrick, finisher
Smith George, Water police
Moan John, carter
57 Sandilands R., sr, Water police
68 Hayes Patrick, laborer

Here Wellington st. intersects.

86 Starkes, Smith & Co., tobacco
92 Miles Patrick, spice packer
94 Davis John C., spice manufactr
Reynolds Joseph, printer
96 Ryan Mrs Ann, wid Patrick
O'Connell Richard, laborer
102 Ewing S. H. & A. S., Montreal coffee and spice steam mills
104 Leonard William, shoemaker
Codey David, laborer
106 Gray John, blacksmith
Hanley Patrick, laborer
109 Dubault L. & Co., cooper shop
110 Wilson Edward, miller
112 Mann David D., bookkeeper
Tidmarsh Sam., customs clerk
113 Belisle Frederick, tailor

LABELLE, from Dorchester north to Mignonne, St James ward

19 Dazois Charles, carter
Lagarde Joseph, printer
21 Mercile Edouard, blacksmith
Johnson Félix, printer
23 Bourgouin Charles, stonecutter
Laurendeau A., tobacconist
25 Derome Victor, confectioner
Brosseau Mrs Geneviève, wid R.
27 Legris Alexander, joiner
Chartrand Stanislas, joiner
Beaudouin Mrs Eloïse, wid L.
28 Bolduc François Xavier, laborer
29 Juneau Louis, stonecutter
30 Jetté Henri, stonecutter
31 Paquette Eusèbe, carter
32 Hospice St. Antoine
33 Ouellet Louis, carpenter
34 Routier Victor, cook
35 Moussette Pierre, teacher
36 Drolet Elzéar, joiner
37 Parent Léon, laborer
38 Chartrand Mrs F., wid J. Bte.
39 Lajeunesse Mrs M., w C., landr
40 Vaillancour C., wood merchant
41 Piché Joseph, baker
42 Mercile Adolphe, painter
43 Moussette Séraphin Pierre, St Antoine academy
44 Desnoyers Miss M., grocer
45 Sylvain Joseph, laborer
Bissonnette F. X., plasterer
Marcotte Pierre, gardener
Malet Hyacinthe, engineer
46 Lamarche Olivier, joiner
47 Bédard Mrs Julie, wid Louis
49 Limoges Vital, joiner
50 Gauthier Marcel, joiner
51 Villeneuve Jean Bte., carpenter
Desautels Prudent, stonecutter
52 Montrain Maxime, laborer
Barrette Mrs Virginie, wid J.
53 Filteau Henri, clerk
Etier Mrs Emilie, wid Luc
55 Groome Peter Matthew, grocer

Here St. Catherine st. intersects.

Providence Nunnery, sister Philomène, superioress

LACROIX, from the River north to Perthius, St James ward

1 Barrack department
2 Engineer department
4 Artillery stables
16 Fire engine house

Here Dalhousie sq. intersects.

21 Ainslie John George, farrier

Here St. Mary st. intersects.

27 Lunan Henry, grocer
33 Robillard Joseph, driver
37 Jubinville B., horse dealer
39 Lepage Mrs. Olivier, dry goods

Here Rousseau and St. Louis sts. intersect.

49 Demers Augustin, lumber mer
51 Mainville Louis, laborer

LAFONTAINE, from Panet west to Visitation above St Catherine, St Mary ward

3 Morin Joseph, laborer
5 Chant George, laborer
6 Bourbonnière Joseph, carter
7 Prévost Pierre, laborer
12 Montpelier Adolphe, laborer
14 St Marie Pierre, laborer
16 Cyr Isidore, tanner
20 Malo François, carter
22 Nantel Pierre, laborer
24 Lapierre André, laborer
26 Guilbault Edouard, carter

LAGAUCHETIERE, from Shaw west to St Monique, St Mary, St James, St Louis, St Lawrence and St Antoine wards

24 Walmsley William, grocer
25 Little John, trader
32 Chaput George, carter
34 Gauthier Alfred, carter
Gauthier Baptiste, carpenter
Gauthier Joseph, trader
36 Dubuque Miss Eulalie, cutter
Fitzgerald Thos., laborer
38 Gougeon Mrs. Leon C., cutter
Monette Bte., laborer
Careau Augustin, laborer
40 McKenna Patrick, laborer
Ronayne Edward
42 Badger John, laborer
Martin Hugh, shoemaker
Moore Thomas, laborer
44 Martin John, laborer
46 Huston Mrs. Adam, milkwoman
49 Smith Nicholas, laborer
Etier Philip, stonecutter
51 Higgins Thomas, laborer
Lennon Michael, laborer
55 Munro Daniel, engineer
57 St. Pierre George, iron turner
Brault Mrs. Clémence, wid M.
58 Pristener James Henry, grocer
60 Plamondon William, watchmkr
62 Laforest Norbert, laborer
St. Jean Mrs. M., w E., tailoress
Mayball Robert, vet surgeon
65 Campbell Dougald, beerdriver
Golden James, laborer
Barry Edward, barber
67 Luney John, storeman
68 Daly James, laborer
70 Oulerie David, joiner
72 Hinton George, carter
73 Stewart George, laborer
74 Morrisey John, laborer
Brazeau Antoine, carter
75 Brigeur John, bookbinder
76 Thompson Mrs. H., wid P., g
Cossé Belloni, joiner
77 McKean John, laborer
79 Wolfe Alexander, horse trad
81 Mack Mrs. M. L., wid J., cut
83 McFarland Joseph, laborer
Moody John
84 Kean Robert, milkman
86 Cochrane William, carter
88 McGarry John, laborer
90 Anderson James, laborer
92 Monette Alfred, shoemaker
Prevost Mrs. U., wid Toussai
94 Bennett Mrs. M., wid G., bdg
Hornby Thos., laborer
96 Leblanc Miss M., dressmaker
Leblanc Jean Bte., carter
98 Tardie Pierre, laborer
100 Mullins Michael, grocer
102 Jardon Anselme, laborer
110 Gervais Mrs. Etienne, nurse
111 Thorpe Ben., sexton Wes. ch
Jameson Samuel R., clerk
113 Duval Joseph, painter
114 Digeano J. Bte., mason
Lachapelle Léon, blacksmith
115 Clarkin Andrew, laborer
116 Lafleur Pierre, carter
Laplante Isidore, saddler
117 Frament Arsène, grocer
118 Tessier dit Lavigne J., shoem
120 Archambault Joseph, grocer

Here Panet st. intersects.

121 St. Germain Laurence, barber
122 Giroux Prospère, grocer
123 Benoit F. X., carriagemaker
126 Goyette Jean Marie, carver
128 St. Aubin Joseph, carter
Jeannot Mrs., seamstress
130 Kearns Matthew, shoemaker
132 Schlaver Louis, carter
133 Connolly T. F., stonecutter
134 Law Joseph, tailor
135 Grotz F. X., coppersmith
136 Murray John, contractor
138 Hughes John, laborer
140 Stanley Mrs. M., wid G., trad
Benord Charles, laborer
141 Gauthier Emanuel, blacksmit
142 Duhamel J. N., grocer

Here Visitation st. intersects.

145 Marcotte André, grocer
146 Hinton George, wheelwright
148 St. George Mrs. A., wid P., con
149 Frapier Xavier, baker
Aubertin Napoléon, laborer
150 Grignon Antoine, tailor
Contineau Mrs. Victoire
151 Watier P. A., bailiff
Gravel Pierre
152 Gosselin Pierre, barber
Labossière Calixte, saddler
153 Martin Mrs. Sophie, wid B.
156 Trudel Mrs. A., wid G., tobac
Gauthier François, shoemkr,
Lepine Hubert, laborer, r
155 Simard Louis, saloon
158 Demers Toussaint, pork butch
Renaud Adolphe, shoemaker
Brazeau Pierre, laborer
159 Lepage David, grocer
160 Chaussé Octave, saloon
Barbeau Fabien, carter
161 Payette A. E., notary
Lacoste J. E., of Mireault &
Dupuis Francis
162 Goedike Charles, express driv
163 Holland Michael, plasterer
Roy Peter, butcher
164 Berlinguette Maxime, barber
165 Tansey Patrick, wood merch
Prevost Maxime, tanner
Laberge Antoine, laborer
166 Corbeille Paul, grocer
Laverdure Cornelius, laborer
168 Lagault François, laborer
169 Nantel Mrs. D., wid Nich.

Verbonceœur Bte., carter
Sénécal Arthur, lamp store
Lamarche F. X., clerk
Sénécal Edouard, cabinetmaker

Here Montcalm st. intersects.

Beaudriault Cyriac, tobacconist
Papillon Felix, grocer
Paquette Felix, shoemaker
St Germain Elie, trader
Dufresne Jos., M.P.P., notary
Fleming Alex., milkman
Courtemanche Ant., plumber
Vincelette Simon, joiner
Phelan Andrew, blacksmith
Cuvelo Pierre, laborer
Maggio Camille, barber
Mount Stephen, grocer
Asselin Mrs. Pauline, wid Jcqs
O'Brien Thomas
O'Brien James J., Corp. clerk
Cole Charles, grocer

Here Wolfe st. intersects.

Amiot Antoine, grocer
Houlahan Daniel, trader
Depatie Etienne, stonecutter
Lefebre David, shoemaker
Bradshaw Mrs. M., wid Peter
Mayville Alexander, carpenter
Mayville Antoine, shoemaker
Laforte Mrs. Marg., wid F. X.
Contant Joseph, shoemaker
Dugo Peter, clothes cleaner
Mosely William, whitewasher
Wilhelm Mrs. A. M., wid G.
Ferris Mrs. Charles, bdg house
Shappel Henry, butcher
O'Sullivan J., horseshoer
Lawlor James, laborer
Dupont Augustin, wood sawyer
Heberly Mrs. A., wid John
Roch Lettoré Henri, grocer
Barrette Mrs. Olive, trader

Here Amherst st. intersects.

Collins Daniel, grocer
Barrette Olivier, trader
Pell George
Joie Joseph, cabinetmaker
Pellerin Miss Sophie, dressmkr
Bradbury Miss M., bdg house
Demers Stephen, carpenter
Eithé Mrs. Pierre, seamstress
Lewington Alfred, painter, r
Tardie Eusèbe, tanner, r
Fontaine F., carpenter, r
Boudoin Ben., joiner, r
Larochelle Dr. Peter, physician
Robert Antoine, cabinetmaker
Starnes Olivier, laborer
Charette Hypolite, carter, r
Luby Michael, carter
St. John Joseph, laborer, r
McGuirk Arthur, laborer, r
Houlé Pierre, joiner
Chaurin Xavier, laborer
Dubois Joseph, joiner
Christin A. dit St Amour, joiner
Bonin Joseph, driver
Dumont Amable, joiner
Mathurin Joseph, tailor
Mathurin Joseph, jun, tailor
Dajenais Cyrille, laborer
Robert Alexis
Connolly John, grocer
Simard Joseph, public notary
Kennedy J. H., grocer
Colquhoun Rob., ordnance dpt
Marsau Louis, sawyer
Moran Michael, clerk
Walsh James, clockmaker
Healy John, clerk
Mayball, Dr. Moses, vet surg
Longmoore James, trader
Barrie Alexis, shoemaker
Denis Joseph, laborer
Duchaine Pierre, shoemaker
Gagnon J. Bte., tinsmith

248 Lepain Charles, trader
Pinsonneault Wm., tobacconist
250 Kell Mrs. Ann, wid G., grocer

Here Campeau st. intersects.

253 Godreau Alexander, laborer
254 Kearney J. M., saloon
Robert Charles, carter
255 Melançon Isaïe, trader
257 Dajenais Dr. Adolphus
260 Dempsey M., sheriff's officer
262 Hood A. W., soap & candle mf
264 Robert J. Bte., flour dealer
266 Walkem Charles, surveyor and draughtsman R. E. dept
268 Bland rev. H. F., Wes. min
270 Lesage Louis, sup. Water wks

Here St. Hubert st. intersects.

295 Fabre Mrs. Lucy, wid Edouard, of Fabre & Gravel
Gravel J. A., of Fabre & Gravel

Here Berri st. intersects.

310 Pratt John, of John Pratt & Co.
316 Cherrier Côme Seraphin, Q.C.
318 Sénécal D. H., of Sénécal, Ryan and De Bellefeuille
320 Sénécal Denis, of Sénécal & Duverger

Here St. Denis st. intersects.

332 Morris Edward, dep. purveyor
335 Charpentier Joseph, joiner
Leclere Janvier, carpenter
Gauthier Stanislaus, clerk
337 Busseau Jules, clerk
Fournier Joseph, shoemaker
338 McGarity Thomas, of Dufresne & McGarity
339 Leblanc Pierre, tailor
Letondal Paul, prof. of music
340 Kavanagh Henry
341 Bourgeau Victor, architect
Bourgeau V. P. H., deputy clerk of the crown and peace
342 Thompson Edw., of Tabb & T.
343 Money lieut. A. W.
344 Rosevear W. H., accountant
345 Bruneau Judge
346 Boyd Thomas, jun, bookkeeper
350 Ducharme Dominique, joiner
Emery Michel, Post Office clerk
352 Primeau F. X., trader
356 Conway Mrs. A., wid T., grocer

Here Sanguinet st. intersects.

363 Gagnier François, writer
Tison Benjamin, joiner
365 Ducondu Mrs. Jane, w Edmond
367 Phillips James Z., trader
369 Lespérance Pierre, merchant
370 Murphy Maurice, P. O. clerk
371 Chalifoux Alfred, tailor
372 Lapierre Zéphire, shoemaker
374 St. Onge Séraphin, of Lafrenière & St. Onge
376 Purcell J. P., Custom hse clerk

Here St. Elizabeth st. intersects.

377 Papineau C. F., notary
378 Spence Alex., com traveller
379 Mussen Henry
380 Judge Edgar, bookkeeper
381 Smith Chs. Gus., prof. of piano
382 Laplante J. B., of Plinguet & Lapointe
383 Closter Christopher O.
385 Corkery John, laborer
387 Switzer Mrs. Maria, wid
389 Chester Wm., bricklayer
391 Perry George, crockery store

Here German st. intersects.

392 Coderre J. Emery, M.D.
395 Ferguson Thomas, carpenter
396 Jobin Philias, blacksmith
Dorson Mrs. Louis, midwife
398 Cusson Mrs. C., wid J.
399 Labelle S., of Valois, L. & Co.
400 Viger Antoine, bailiff
403 McGinnis Mrs. M., wid J., bd h
404 Courtemanche Abraham, grcr
405 Prevost Jos., shoemaker, r
Papineau Mrs. E., wid L., r
Juniac Edward, shoemaker, r
Moore Thomas, laborer, r
Soly P. L., of Soly & Bro.
406 Taeger John, shoemaker
407 Homier J. Bte., jun, clerk
408 Remy J. G., grocer
409 Day George M.

Here St. Constant st. intersects.

410 Henry John, grocer
411 Morin Antoine, grocer
412 Wardlow James, clerk
413 Dupré Narcisse, laborer
414 Martel Antoine, shoemaker
Jennell Joseph, cabinetmaker
Charin J. Bte., carter
Demers L. andre, joiner
415 Bickerstaff David, chandler
Kreuse George F., bookkeeper
416 Chevanie Louis, blacksmith
417 Dufresne Laurin
418 Baker Gottlief, shoemaker
419 Haynes Fred., plasterer
Tremblay Joseph, blockmaker
420 Beauchamp Mrs. Margt., wid F. X., dressmaker
421 Blamp John, storeman
422 Patton W., asst. chief of firemen
423 Tison J. B., architect & measr
Gravel Léon, laborer, r
Gauthier John, shoemaker, r
424 Sayer Mrs. A., wid John
427 Derome Mrs. L., wid Germain
429 Moreau Pierre, laborer
431 Scott Misses
432 Leeson Thomas, engineer
434 Smith Peter, baker
434½ Samuel Adolphe, umbrellamkr
436 Mérillo Antoine
437 Beauchamp Edouard, grocer

Here St. Dominique st. intersects.

441 Meunier Charles, grocer
443 Barnett Thomas plasterer
444 Toner James, grocer & prov
445 Mercier Mrs. J., wid Joseph
446 Downs Andrew, cabinetmaker
Blackall George, joiner
Mosby Francis S., barber
447 Roman M., furrier
448 Fortier L. T., notary
449 Denault Mrs. Agnes, wid Edw.
450 Meloche Charles, watchmaker

Here St. Lawrence st. intersects.

457 Simpson E., dealer in china, &c.
461 Carpentier Mrs. M., wid P. H.
Girard A., of Girard & Frère
462 Chartrand Mrs. E., w J., cutter
463 Duke Michael, teachr languages
465 Hagarty John, grocer

Here St. Ch. Borromée st. intersects.

469 Bérubé J. A.
470 Sauvageau J. Bte., bookbinder
472 Dawson John, planemaker
473 School of Medicine and Surgery
474 Charpentier Beloni, laborer
476 Hagar G. B., clerk
Currie William, of W. & F. P. Currie & Co.
Currie F. P., of W. & F. P. Currie & Co.
480 Lacombe Mrs. L., wid Patrick
481 McArthur, Mrs. J., bdg house
Sellar Thomas
McArthur John, clerk
Fisk Edward, clerk
Bond George, clerk
Fisk John, law student
Alport F. W., genrl com agent
482 Hearle J. G., fancy soap mnftr
Hearle Samuel, clerk
484 Boucher Ad. J., music seller

485 Dean Mrs. Jane, wid Robert
487 Wight James, bookkeeper
491 Gadigan John, polisher
Wilson John, laborer

Here St. Urbain st. intersects.

493 White Edward, com merchant
494 Barsalou Joseph, of Benning & Barsalou
496 Baudry J. U., clerk of Appeals
Baudry J. A. U., civil engineer
498 Smith John, steamboat agent
499 Roberts George, contractor
500 Barwick Oliver, asst. school tch
521 Stoddart Miss H. V., bdg hse
523 Ault Dr.
Gordon John, of Jas. Roy & Co.
525 Brown Mrs. R., boarding house
527 Brown John O., of Brown & Co.
531 Joseph G., of Roy & Joseph
533 DeSola rev A., LL.D., min. of Jewish Synagogue (English)

Here Clonneville st. intersects.

Dr. Taylor's church
541 Taylor rev. W., D D., senior minister of Can. Pres. church

Here St. George st. intersects.

545 Cunningham John, grocer
546 Utting William
549 Hamilton Mrs. M., wid Edward
551 Guthrie Mrs. A , wid J., drsmkr
552 Brown William, baker
553 Clarkin Mrs. S., wid M., lndrs
554 Fletcher H., tide surveyor
Morris James, clerk
555 Marsh Mrs. Sarah, wid Alex.
556 Jones James McD., auctioneer
557 Finnan Mrs. M., wid Michael
558 McBride James, cabinetmaker
559 O'Brien Mrs. Anne, wid Thos.
560 Loan Edward, storeman
561 Hannan Michael, laborer
562 Balfour Robert, grocer
563 Curley John
565 Murphy James, moulder

Here Anderson st. intersects.

566 Creighton James, tailor
567 Berry W., engineer & machinist
568 Kinloch Mrs. Mary, wid Saml.
Cameron James, printer
Redpath Peter, stonecutter
Matthews John H., joiner
569 Ross Walter, clerk Post Office
570 Sweet William, painter
571 Reid R., of James Mavor & Co.
Reid Mrs Isabella, wid Robert
577 Tostevin Basile, joiner
578 Kirwan capt., 25th regiment
579 Harrison James, tailor

Here Bleury st. intersects.

581 Mansfield Wm., groceries
585 Curran Mrs. Jane, wid William
587 Matthews Mrs. G., wid Alex.
588 Bowes David, clerk
Turton Thomas H., messenger in Bank of Montreal
589 Wallace Mrs. I., wid Alexander
Martin James, laborer
Rowe M. W. W., math ins mkr
590 Kellond Robert, cabinetmaker
592 Fenton Wm., clerk Post office
593 Clune Michael, shoemaker
Montgomery John, carter
594 Wallace James, messenger
596 Tressider Nicholas, carpenter
597 Forbes George, machinist
598 Munro A. L., clerk
Clune Michael, shoemaker
599 Gravel J. M
600 Walsh John, shoemaker
601 Foley Mrs. Elizabeth, wid Thos.
602 Lifflton George, tailor
603 Woods Arthur, bookkeeper
604 Brown Thomas, laborer
Kelly John, bricklayer
Kelly William, laborer
Bresler John, laborer
Jamieson Mrs. W., wid Samuel
Finn Mrs. Ellen, wid Michael
606 Kinsella Nicholas, grocer
607 Wilson W. S., gasfitter
Muir John
Muir Mrs. John, milliner
608 Mahon T. J., grocer
609 McGeary Mrs. A , wid D., lndrs
611 Nugent Thomas, laborer
612 Wethay Edgar, barber
614 Ryan John, clerk
615 Patterson W. J., secretary Corn exchange
617 Munderloh W C., of Munderloh & Steencken
Maltby Samuel, plumber

Here St. Alexander st. intersects.

618 Penney Mrs. Mary E., wid W.
620 Sculthorp James, of Sculthorp & Pennington
Pennington Virgil, of Sculthorp & Pennington
622 Kemp rev. A. F., minister of St. Gabriel st Free church
624 Muller F., M.D., homœopathic physician
626 Mills E. Lyman, broker
630 Montgomerie R. C., of Lewis, Kay & Co.
632 Forester Robert, of Forester, Moir & Co.
643 Price Mrs. Banner
645 Hingston William H., M.D., L.R.C.S.
Unitarian church

Here Beaver hall hill intersects.

First Baptist church
646 Wanless John, M D., L.F.P.S., Glasgow, homœopathic phyc
648 McGarvey Owen, furniture
650 Inglis Mrs. James
652 Blackman Charles S., of E. Atwater & Co
654 Haldane James
656 Stephen William, builder
658 Donnelly James, of Jas. Donnelly & Co.
660 Dixon James N., merchant
662 Starke G., of Starke, Smith&Co.
664 Wood And., of Nelson & Wood
666 Seath Robert, clothier
668 Bryson Campbell, leather mcht
670 Patton S. G., of S. G. Patton & Co.
672 Graham R., of R. Graham & Co.
674 MacVicar rev. D. H., minister of Cotté street Free church
676 Evans William, seed merchant
678 Campbell John, cooper
686 Renaud hon. Louis, grain mcht
688 Jenkins Thomas, brush mnfctr

Here St. Geneviève st. intersects.

700 Stuart Charles, cashier
702 Eastty W. E., imptr china, &c
712 Wilson And., of Penny, Wilson & Co.
714 Lyman Benjamin, of Lymans, Clare & Co.

LAPOINTE, from Visitation west to Beaudry, St James ward

Regimballe Joseph, laborer
Larose J., laborer, n Visitation
Robin dit Lapointe Pierre
Bernard Calixte, tinsmith
Laberge Jean, carpenter
Limoges C., carter, n Visitation
Byrne Mrs. C., w Edw., school teacher, near Beaudry
Bertrand F. X., laborer
Côté J., shoemaker, n Beaudry
Goyette Félix, shoemaker
Smith J., tailor, n Beaudry

LATOUR, from St Radegonde west to St Genevieve, St Antoine ward

8 Hedge Mrs , wid Samuel
10 Veit F., prof of music, and agent for A. & S. Nordheimer
Veit Frederick M., clerk
12 Evans Mrs., wid William
13 Wilson W., bank messenger
Wilson Mrs. W., boarding house
14 Wait G., carpenter & contractor
Wait Samuel, architect
15 Hanlon Thos. F., civil engineer
16 Stethem Wm. G., bookkeeper
17 Akin J., of Akin & Kirkpatrick
18 Manny rev. H., Wesleyan min'r
19 Prior Mrs., w James Matthew
20 Pelton Mrs., wid Thomas John
21 Kirkpatrick Andrew, cooper
22 McMann F., carpenter & joiner
23 Benallack Henry James, grocer
24 Wright J., carpenter & builder
25 Simpson M., com merchant
27 Tetu William, editor
29 Thomson James, cabinetmaker
31 Findlay J., of Kerr & Findlay
33 Faulkner D., clerk G. T. R.
Robertson Mrs. Margaret, w G.
35 Watson rev. Charles P , Young Men's Christian Association
36 De Lorimier T. C., advocate
Donnelson William, laborer, r
Kennedy James, coachman, r
Ryan Thomas, tailor, r
Luttrell Alexander, baker, r
37 Milne James, Bible depository
38 Folsom John R., clerk
39 Smith Rufus, merchant
40 Bulmer J., contractor & builder
41 Lemoine P. Guyon
45 Lee Samuel, servant
Doyle M[illegible] wid, laundress
47 McGinn M[illegible] beer driver
49 Chapma[illegible]gnes, w Alex.

LEMOINE, from St Peter west to McGill, West ward

1 Brown & Childs, boot and shoe warehouse, cor St. Peter
2 Mullin J. E., & Co., wholesale grocers, cor St. Peter
4 Fitzpatrick & Moore, groceries, wines, &c., wholesale
5 Watson J., & Co., china, glass & earthenware
7 Woods S., agent for H. Andrews & Co., manufacturers
Andrews W., & Co., in liquidation
Whalley B., & Co., manufactrs agents and gen'l merchants
8 Hiam W. H., & Co., importers of small wares, fancy goods, &c
9 Bryson C., dealer in leather, shoe findings and cod oil
Foster James, wholesale grocer
10 McIntyre, Denoon & Co., wholesale dry goods
12 Thompson B. & S. H., hardware merchants
Dixon James, & Son, Sheffield, manufacturers
Marsh Bros. & Co., Sheffield, manufacturers
Stephens J. P., & Co., Bridport, manufacturers
Chance Bros. & Co., Smithwick, manufacturers
14 Shaw F., & Bros., leather merchants and tanners
16 Stevenson, Sutherland & Co. importers of staple and fancy dry goods
18 Gutman Moses, & Co., hoopskirt manufacturers

McOwan John, & Co., wholesale boot and shoe manufacturers

Here St. Helen st. commences.

Stephen Wm., & Co., wholesale dry goods
Round John, & Son., manufacturers of electroplate
Mullarky & Donovan, wholesale boot and shoe manufactrs
McLaren Wm, & Co., boot and shoe manufacturers
Semple J. H., com. merchant
Drescher Henry, hardware com merchant
Hall & Swager, whisky rectifiers
Marriage W., agent & importer
Helliwell J. B., com merchant
Cundill Frs., & Co., wholesale druggists
Miller Wm. D., & Co., boot and shoe manufacturers
Proctor Charles D., grocer

TLE DUBLIN, off St George ove Laguachetiere, St Lawence ward

Deegan Pierre, laborer
Sherman Thomas, laborer
Doyle John, policeman
Chantel Mrs. Honoré, w D., boarding house
Alty Thos., laborer
O'Rourke Miss Margery
Ferrie Hugh, laborer
O'Hara Miss Mary, laundress

TLE ST ANTOINE, from St aventure north to Craig, St toine ward

Frechette Olivier
Levesque Joseph, grocer
Grant Alexander, horseshoer
Keeliher Michael, shoemaker
O'Leary Michael, servant
Ward John, conductor
Cox James, laborer
Galvin Patrick, laborer
Ryan Thomas, laborer
McKevan Dominick, shoemaker
Campbell James, coachman
McLaughlin C., fishdealer, r
Costello Joseph, laborer, r
Lambert Mrs. Alice, w J., r
Pavette Jacques, painter
Loney Robert, shoemaker
Radieux Théophile, carpenter
Howes Thomas, laborer
Panchaud F., caarriagemaker
Mooney Patrick, marblecutter
Robinson Daniel
Robinson Thomas, carter
Fincher O., hardware and coal

LE ST JAMES, from St Gabriel west to Place d'Armes, tre ward

New City Gas Co., cor St. Gabriel
Estate Masson, L. Beaudry, mgr
Normandeau P. E., notary pub
Rideau Adolphe, advocate
Lacoste Charles, architect
Prachan A., baker and confec
Pradel F. X. A., advocate
Renard Narcisse C., notary pub
Bibe Eugène U., advocate
Carpentier M. E., advocate
Molon & Lacoste, advocates
Simpson Robert, blacksmith
Archambault A., notary public
Defrenaye & Armstrong, advoc
Mullarky Patrick, joiner
Rousseau & David, advocates
Rieutord Félix, notary public
Bélanger & Desnoyers, advocats
Dominique, Samuel R., bailiff
D'Orsonnens G., advocate
Alary Damase, advocate
11 Bowker H. M., dentist
12 Girdwood G. P., M.D.
13 Dupéré Miss Josephte
Logan James
Logan Sir Wm. E.
Cringan Thomas
16 Institut Canadien Français
Prégen L. J., librarian Ins Can
Girouard D., advocate
Moreau E., notary public
Hétu L. O., notary
Kelly & Dorion, advocates
Grenier A. W., advocate
Board of Notaries
17 Trudel E. H., M.D.
18 Salle St. Jean Baptiste
19 Thibaudeau Misses L. & P., seamstresses
Comette Fabien, laborer
20 Scullin James, hotel
Lesty Frederick, painter
Lesty Joseph W., filecutter
Martin T. A., sheriff's officer
Labadie A. H. Z., M.D.
24 Labadie J. A., notary public
Labadie J. E. O., notary public
27 Nelson Alfred, M.D.
28 Dunbar Peter, barber
29 Nelson Mrs. Charlotte, w W.
30 Globensky Benj., M.D.
Globensky B. J. A., advocate
31 Peacock John, watchm & jewlr
32 Laframboise & Joseph, advoc
Laframboise hon. M., M.P.P., advocate
Dorman S. W., advocate
Papineau, Papineau & Durand, notaries public
33 Garlick J. A., plate chest manf
34 Lesage S., advocate
Monk John, advocate
Rixford E. H., law student
Fréchette E. P., notary public
Brunet Alexis, advocate
Mackay & Austin, advocates
Levesque Adolphe, architect
35 McCleary Thompson, hotel
38 Devany Lawrence, auctioneer
39 Kirby James, advocate
Lower Canada Law Journal, James Kirby, editor
Hall Wm. A., notary public
Snowdon & Gairdner, advoc
Reynolds T., secretary Ottawa and Prescott Railway Co.
Blackhall George, joiner
40 Devlin B., advocate
Brogan A., clerk
Devlin O. J., notary public
Walsh Thos. J., B.C.L., advoct
41 De Lorimier T., advocate
De Lorimier T. C., law student
Spénard Chas. C., notary public
Griffin John C., notary public
Bleakley John, advocate
Andrews H. O., advocate
Joseph Jesse, Belgian consul
Roy & Joseph, advocates
Legendre Napoléon, advocate
Davidson Chas. P., advocate
Leslie E. S, general merchant
Leslie P., general merchant
42 Belle C. E., Crown timber agent
Charest Miss A., seamstress
Macrae George, advocate
44 Jones Joseph, coroner
Britannia Life Assurance Co.
Britannia Mutual Life Associatn
Johnson T. R., estate agent
Scott Thomas S., architect
45 Reddy John, M.D.
48 Sharpley Rice, jeweller
49 Valois Arthur E., advocate
Labelle & Labelle, advocates
Ricard F. J. D., advocate
Durand Benj., notary public
Brouillet P., law student
Guénette François, advocate
50 Kerr William H., advocate
Lighthall W. F., notary public
Hart Reuben M., advocate
Cowan Robert C., advocate
Hart Moses O., law student
Gordon W., laborer, basement
Pollock W., laborer, basement
51 Rose & Ritchie, advocates
Trust and Loan Co. of Upper Canada, Solicitor's office
Judah Henry, advocate
Seigniorial Tenure Commission office
Wurtele J. S. C., advocate
Morning P., coachm, basement
53 Sabourin Ernest, advocate
Brousseau J. B., advocate
Laflamme R. & G, advocates
Viger Louis L., M.P.P., advoc
Wilson T., of Wilson, W. & Co.
Willis, W., of Wilson, W. & Co.
Foley Jas., carriagemaker
54 Robertson A. & W., advocates
Curran J. J., B.C.L., advocate
Dempsey M., sheriff's officer
Hoolahan John, bailiff
Cavanagh Mrs. M., w J.
55 Bethune S., Q.C., advocate
56 Murphy James, hotelkeeper
57 Cross & Lunn, advocates
59 Torrance & Morris, advocates
Hensman B., barrister at law
Holton E., law student
60 Beaufield R., jun, notary public
Houghton J. G. K., advocate
Perkins & Stephens, advocates
Nagle Sarsfield B., advocate
Brodie Hugh, notary public
Sheppard T., laborer, basement
61 Gibb & Hunter, notaries
Franklin J. H., law student
Stuart E. H., notary public
63 Bruce R. D., storeman
Ramsay T. K., advocate
65 Delisle Alexander M.
Bates J. & W. A., advocates
Bates John, sheriff's officer
66 Popham John, advocate
Dunlop John, advocate
Dunlop & Browne, advocates
67 Somerville J., working jeweller
69 Wright H. B., notary public
71 Brown William, saloon
72 Ireland Thomas, engraver
73 Doherty Marcus, advocate
McCoy Hugh A., advocate
Durand N., advocate
Coyle Peter L. law student
Akerman William, messenger
75 Easton William, notary public
77 Life Association of Scotland, P. Wardlaw, secretary

LOCK, from St. Martin north to George street.

113 McCafferty Thos., bricklayer
115 Desrosier Moïse, laborer
Nightingale Geo., carpenter
Robertson Samuel, carpenter
117 Linard Michael, laborer
119 Foster Edward, laborer
121 Lefebvre Pierre, laborer
Dow Francis, joiner
123 Cartier C., laborer

LOGAN'S FARM, from St Catherine North to Ontario.

McAvoy Chris., farmer
McAvoy Peter, farmer
Diniger Moïse, blacksmith

Maheux Louis, bricklayer
Archambault Thos., carpenter
Delongchamp Jos., carter
Crosby Wm., Montreal hounds
Elliott Robert, farmer
Smith John, contractor
Hanaford George, farmer
Irwin Thomas, foreman
Richardson William
Clarke George, farmer
Wilson Thomas, farmer

LONGUEUIL LANE, from College north to St Joseph, St Ann ward

6 Eagle hotel stables, &c
7 Bury & Hayes, warehouse
9 Evans Jas. S., warehouse
19 Clark Jas. P., warehouse
21 Muir W. & R., warehouse
25 Mackay Jos., & Bros., warehse
Here St. Maurice st. intersects.
35 Hutchins Benjamin, warehouse
41 Mathewson J. A. & H., warehse

LUSIGNAN, off St Joseph, St Antoine ward

1 Edward David, grocer
7 Trudeau Moïse, carriagemaker
9 Belfleur Edward, carpenter
Mondion Joseph, trader
11 Kennedy J. D., clerk G.T.R.
13 Martineau Julien, butcher
Berry Robert, finisher
15 Pettel Paul, baker
Lamoureux Hypolite, carter
17 Bergeau Peter, blacksmith
Mitchell Alex., moulder
19 Verdon Francis, shoemaker
21 Skelly Patrick, laborer
Deslauriers Benjamin, laborer
Rochon Adolphe, blacksmith
37 Chevallier Pierre, laborer
39 Rochon Antoine, carpenter
Hardiman Louis, carpenter
41 Gauthier Léon, carpenter
42 Marlow Paul, sugar refiner
Robertson Peter

MAGDALEN, from the River to the Grand Trunk Railway crossing, Point St Charles, St Ann ward

81 Smith Thomas, laborer
Mitchell James, turner
83 Johnson Peter, engineer
Kennedy Patrick, carter
89 Rorison Dunbar, coppersmith
Devine Daniel, laborer
91 Trench Robert, engineer
99 Dickson James, turner
101 Iveson Jonathan, carpenter
103 Walker Francis, clerk
105 Clark John C., clerk
109 Walker Francis, train despathr
115 Sharples James, condctr G.T.R.
Thorpe Richard, boilermaker
121 Fenwick Andrew, fitter
123 Thorburn John, storeman
125 Hough Henry, carpenter
Here Wellington st. intersects.
King James, fireman G.T.R.
Anderson Colin, turner
Turnbold D., conductor G.T.R.
Williams John, fitter
Burke Michael, miller
Brierly Thomas, blacksmith
Cook David, carpenter
Boïse Joseph, enginedriver
Murphy Edw., braksmn G.T.R.
Fance Hugh, brakesman
Blackhurst John, laborer
Ryan Cornelius, carter
Leonard Mrs. C., wid William
Newmarch John, laborer
Newmarch Isaac, fitter
Dunlop Jas., conductor G.T.R.
Murphy William, brakeman
Patterson Andrew, blacksmith
Shatton Philip, machinist
Marshall Edward J., machinist
Shotton John W., machinist
Fraser J. Craig, clerk
Neild Charles, foreman
Williams Fred. L., surveyor
Shotton John, laborer

MANSFIELD, from Dorchester north to Sherbrooke, St Antoine ward

13 Easton Wm., notary public
15 Ferguson Archibald
32 Morrison John, of A. & M.
34 Nutter John D., banker
36 Gault F., of Gault Bros.
37 McKay D.R.,of H.McKay & Co
41 Browne D., of Dunlop & B.
43 Donnelly J., of Donnelly & Co
Here St. Catherine st. intersects.
52 Doucet Theod, notary
53 Ogden rev Wm. Meredith
100 Gilbert John M.
102 Morris John L., of Torrance & Morris
104 Davis N., com merchant
106 Porter Andrew, com merchant
108 Simpson Mrs. L., ladies brd schl
113 Phillips Mrs. M., wid Thomas

MANUFACTURERS, from Seigneurs west to Brewster's road

Macadoe John, sawyer
Clarke Wm., laborer
Kelly Hy., engineer
Gillan Patrick, laborer
McIlroy Fergus, laborer
Swan Philip, carpenter
Begley William, printer
Oliver James, boilermaker
Taylor Adam, laborer
Burke John, laborer
Doherty James, laborer
Lannon Lawrence, plasterer
McEwen Edward, wood mer
Here Island st. intersects.
Carrigan Stephen, bricklayer
Sweeny Charles, sugarboiler
Speerman John, plasterer
Clancy Patrick, laborer
Bryn Thomas, laborer
Hennessy John, laborer
Abbay James, laborer
Here St. Andrew st. intersects.
Curran James, sawyer
Flood Luke, carter
Curran Michael, laborer
Milloy Michael, carpenter
Daley Mrs. Ann, wid John
Harrington James, laborer

MAYOR, from Bleury to Aylmer near Sherbrooke, St Antoine and St Lawrence wards

7 Bayldon Henry, bookkeeper
8 Lynch Patrick, bricklayer
9 Davidson L. H., druggist
Montgomery W. & J., carpntrs
10 Boyland Joseph, carpenter, r
Smith Edward, carpenter
Watson Gavin George, bkpr
11 Flanagan Mrs. wid rev F.
12 Tobin Mrs. wid John M.
Warren Moses, contractor, r
13 Smith Miss Rosanna
14 Murray John, bookkeeper
15 Gallagher H. J., gvt contract
24 Richmond Mrs. E., wid Lach
26 Gorman James, bricklayer
59 Mathieson rev. A., D.D., min
ter St. Andrew's church
Here City Councillors st. intersec
60 Harrison major, 63rd regime
62 Parent Pascal, carpenter
64 Beaufort Jean B., laborer
66 Hayward Chas., trunkmaker
67 Clifford John
Clifford Denis
Clifford Daniel
68 Sherman I., sexton Christ
cathedral

McCORD, from Wellington no to Mountain Street

Crowley C., tavern, cor Mur
7 Noonan Dennis, laborer
9 Higgins Patrick, tavernkee
10 Evans Bros. & Co., coal me
15 St. Jean Alfred, clerk
17 Hickey Jas., tavernkeeper
21 Trudelle Zacharia, nailer
27 Geaudry Margt., laundress
Dubuc Herménégilde, clerk
Murphy John, laborer
29 Dufort Etienne, grocer
33 Leblanc H., boardinghouse
35 Gooley Mrs. B., w T.,char
Fox Francis, laborer
Murray John, laborer
Seery James, boilermaker
37 Cassidy Mrs. Bridget, wid J
39 Farrell J., grocer, cor Smi
43 Doherty James, laborer
Ginna Patrick, laborer
45 Wilson John, serg. Wat. P
47 Davidson George F., clerk
49 Guthrie Robert, clerk
51 Whelan Jas., steamboat ca
53 Keegan And., school teach
St. Ann's R.C. Church
63 Mitchell John, laborer
65 Flanagan Mrs. Julia, wid
67 Gleeson Dennis, laborer
69 Seymour James, laborer
71 Redan James, laborer
73 Ryan Timothy, laborer
75 Micha James, laborer
77 Kinchlo John, laborer
79 Brannin Kyran, tailor
81 Ryan John, laborer
83 Quinn Thomas, laborer
87 Ward Mrs. Mary, wid Joh
89 Drake Robert, shoemaker
91 Sullivan John, laborer
93 Curley John, laborer
95 Shicquen Peter, ironroller
Mulhern James, carter
Muldoe Patrick, laborer
Burns Richard, laborer
97 McGuigin John, grocer
99 Ryan John, laborer
101 Boutin Charles, carpenter
103 Salmon Richard, laborer
105 Whelan Patrick, blacksm
106 Convent of the Congregat
St. Ann
St. Anns day school
Sewing school of Congreg
of Notre Dame
Academy for young ladies
gregation of Notre Dam
107 Costigan Patrick, shoema
109 Murphy Michael, laborer
111 Kelly Martin, laborer
113 Jones Michael, laborer
115 O'Rourke Patrick, laborer
117 Blythe Samuel, laborer
119 Seery Matthew, laborer
121 Lawlor John
Savoie Joseph, shipcarpe

Coghlan Joseph, laborer
Linehan William, clerk
Stavely John W., cond'r G.T.R.
Tees David

Here Ottawa st. intersects.

Hiffron Thomas, laborer
Milloy John, laborer
Hanley Francis, laborer
Cashel Patrick, storeman
Tracy Martin, grocer, cor Ott'a
Morton Mrs. B., wid George
Keys James, boilermaker
Carroll Philip, clerk
Farrell John, laborer
Gallagan Mrs. wid
Sweeny Barnard, laborer
White William, shoemaker
Bracken Michael, bricklayer
Morrisey Stephen, laborer
Ryan John, laborer
McCaffray Thomas, laborer
Clarke John W., clerk
O'Malley Anthony, laborer
Shelly Richard, laborer
Fagan Andrew, laborer
Quinlan William, laborer
Duggan Patrick, grocer
Cavanagh Patrick, laborer
Cusack John, tailor
Morrisey Patrick, laborer
Morrisey Richard, laborer
Foley James, laborer
Jones Richard, laborer
Donnell Dolphise, carpenter
Leahy John, laborer
Henderson James, fitter
Jordan Henry, grocer
Merriman Thomas, laborer
Smott Thomas, laborer
Johnston Thomas, grocer
Merriman Michael, grocer
Merriman Michael, carter
Butler John, laborer
Hanley William, carter
Hogan Edward, laborer
Kane Michael, carter
Sullivan Patrick, laborer
Shea Daniel, laborer
Gauthier Edouard, machinist
O'Connell Morgan

Here William st. intersects.

O'Connell Thomas, grocer
Taylor Michael, shoemaker
Gallagher Florence, laborer
Greene Christopher, laborer
Black Mrs. E., w G., laundress
Brown Robert, saddler
Doyle Mrs. Cath., wid Moses
Duriol P., gr dealer, cor Barré
Lappin Patrick, carter

Here Barré st. intersects.

Scott Gaspard, provision dealer
Lazarde Joseph, nailer
Barrette Mrs. M., wid Fabien
Bruneau L C., grocer, cor Barré
Lazarde Pierre, nailer
Forest G., grocer, c St. Joseph
Stewan John, millwright
Doran J., baker, cor St. Joseph
Charlebois Pierre, conductor

ALL COLLEGE AVENUE, from Cathcart north to Sherbrooke, near Phillips sq., St Lawrence ward

Tabb W. R., of Tabb & Thompson
Young Edwin F., P. O. inspector
Young Frederick, clerk
Weir F. S., exchange broker
Weir William

St. Catherine st. intersects.

17 Warner George W., of G. W. Warner & Son
18 Roe T. P., commission mrchnt.
19 Gillespie Mrs. E. M., wid Peter
20 Evans S. R., of Evans & Evans
21 Millard Robt., of Ames, M. & Co
Millard G. W., of Ames M. & Co
22 Gault Wm., of Gault Bros. & Co
23 Hilton John, of J. & W. Hilton
Hilton W., of J. & W. Hilton
24 Fowler R. J., professor of music
Robertson Jno., bank clerk
25 Sutherland A. C., of Stevenson, Sutherland & Co
26 Caverhill John, of J. & T. Caverhill
28 Glassford J. A., of Glassford, Jones & Co
29 Greene N. O., wholesale furrier
31 Pilkington Mrs. Jane, wid Robt.
32 Rankin John, merchant
33 Shaw George, of G. & D. Shaw
34 Gordon J., of J. Gordon & Co
35 Lunn William
36 Reid J. M., principal Mont. Inst.
Jourdain Charles H.
Montreal institute, J. M. Reid, principal
37 Evans Robert, of Evans Bros
Sanderson Mrs. Jessie, wid Geo.
38 Ross Arthur, agent for marriage licenses
39 Beard S. W., of J. G. Beard & Co
Feldtmann E., of Feldtmann & Co
40 Walker A., of A. Walker & Co
41 Dawson Benjamin
Dawson John, of Dawson Bros
Dawson W. V., of Dawson Bros
43 Howes Jos. W., Canadian expr

Here Burnside place intersects.

44 Bethune very rev. John, D.D.
Hallowell Wm., bank clerk
45 Dorion Mrs. A. A. R., wid F.E.
Geddes Alex., grain merchant
Burnet James, bank clerk
McEwan Peter, bank clerk
Cook Henry, bank clerk
Denholm A. P., clerk
Denholm T. P., clerk
47 Shewan A. N., M.A., principal West End academy
Whiteaves J. F., F.G.S., curator N.H.S.
Smith Gilbert C., assist. teacher
49 Merrill H. P., lumber merchant
51 Nichols Chas., L.R.C.P., principal Collegiate school
Welch Alf, B.C.L., vice principal Collegiate school
55 Riley W., of Ths. Hobson & Co.
Congregational college B.N.A., rev. Adam Lillie, principal
63 Heaton rev. Geo, M.A. Cantab.
64 Badgley hon. Wm., judge
65 Coe A., superphosphate mfer
66 Muir W. M., M.D., C.B., insp hos
Wolseley col. G.J., asst q m gen
67 Molson Alexander, broker
Uniacke Dennis, coachman
68 Price John B., asst com gen
70 Johnson Alex., LL.D., prof
71 Hopper Wm. H., accountant
72 Hall Samuel W., major
73 Dorion hon. A. A., M.P.P.
74 Ermatinger lieut. col. Wm.
81 McIntosh Misses (Neil) academy
McIntosh John, clerk

McGILL, from the Canal north to Victoria sq. West ward

19 Janes capt. W. D.B., merchant
28 Vautier Philip, shipwright
McDonald John, shipsmith, &c

Here Youville st. intersects.

54 Beard J. G., & Co., merchants
78 Woods David, & Co., merchants
84 Sailors' Institute, reading and coffee rooms, D. Linton, supt
88 Shedden John, contractor
Currie W. & F. P., & Co., importers
92 Hall, Kay & Co., merchants
Higginson Thomas, exch brkr

Here William st. intersects.

96 Buck, Robertson & Co., commission and produce dealers
St Anns market
100 Ferguson D. H., tobacco wareh
102 Shannon A. & D., grocers
106 Warminton R., tinsmith
108 Milligan Samuel, drygoods
109 Mullin & Healy, grocers
110 Charlebois A. & H., grocers
112 Blackburn John, merchant
113 Watts Wm., boot & shoestore
116 Murphy Patrick, clothier
117 Barnes Mrs C., general dry goods
119 Tuckwell James, fruit dealer
120 Murray James, clothier
121 Nicol John, brush manufacturer
123 Simpson M., & Co, merchants
124 Robertson & Beattie, merchants

Here St. Paul st. ends and College st. commences.

127 Haskett J., & Co., merchants
128 Boyd James, provision dealers
129 Charbonneau A., Salaberry hotel
130 Low John W., New York hotel
133 Jones J. & Brother, barbers
134 Blackadder T., family grocer
135 Marrin Paul & Co., tobacconists
136 Leonard & McKinnon, clothier
139 Mann & Son, merchant tailors
140 Hunter George, boots and shoes
Lafrance Louis, salesman
141 Mann David, of Mann & Son
142 Garcau C., wholesale clothier
144 Bury & Hayes, grocer
145 Seath Robert, clothier
146 Evans J. S., & Co., clothiers
147 Proctor Chas. D., groceries, &c
150 McMillan & Carson, clothiers
152 O'Heir James, clothier
154 Scott J., watches and jewellery
158 Harris, Mrs M.
160 Harris J. & Co., boots and shoes
161 Longpré Henri, boots and shoes
162 Clark James, importer dry goods
163 Jacobs, A. W., china and lamps
165 Irwin J. & R., saddlery warch
166 Muir W. & R., drygoods
167 Irwin Robert, of J. & R. Irwin
169 Reynolds William grocer
170 Mackay Jos., & Bro, dry goods
173 Foster Robert, family grocer
175 Webster Loren, photographer
Merwin J. C. S., dentist
177 Jacobs H, & Co., tobacconists
180 Schneider & Bond, grocers
181 Michaels M., of H. Jacobs & Co
185 Muir, Ewan & Co., clothiers
186 Evans Stuart, boots and shoes
187 Birks R., chemist and druggist
188 Hutchins B., wholesale grocer
190 Gregory Charles, photographer
191 Bergin Michael, clothier
192 Rough Alexander, confectioner
194 Smyth William
195 McAnally P., boots and shoes
196 Clarke W. R, dry goods, &c
199 Ramsay D., boots and shoes
200 Mathewson Mrs. wid Samuel
201 Patton T., of T. Patton & Bros.
202 Mathewson J. A. & H., grocers
203 Patton Thos., & Bros., clothiers
204 Mathewson & Co., boots & shoes
207 O'Brien Jas., & Co., clothiers
208 Morgan H., & Co, dry goods
209 Kerr Robert, & Co., hardware
211 McEntyre Daniel, clothier
212 O'Sullivan Michael, fruit store
213 Turgeon & Frère, mcht tailors

214 Park J. C., millinery goods
215 Rolland G. L., boots and shoes
216 Dunn J., saloon keeper

Here Notre Dame st. ends, and St. Joseph st. commences.

219 Shepherd George, seedsman
220 Biron Samuel, grocer
221 Butler William, saloon
227 Craven Wm., fruit depot
229 Phillips Edwin, watchmaker
232 Black H. G., paper hangings, &c
233 Paterson Wm., tobacconist
235 Mullarky P., boots and shoes
236 King William, trunk manufact
237 Hall W. V. B., fruit store, &c
239 Ross James, photographer
Barrat George, confectioner
240 McArthur J., & Son, painters, dealers in oils, paints, &c
241 Moss & Cinqmars, mer tailors
243 Ennis W., exchange saloon

McTAVISH, from Sherbrooke to the Reservoir, St Antoine ward

17 Scully Peter, coachman
18 Goodhue Wm. S., dry goods
20 Stevens W. C.
24 Ritchie Thos., of Rose & Ritchie
26 Fisher Arthur, M.D.
28 Ogilvy Thos., of Ogilvy & Co.
Ogilvy James, of Ogilvy & Co.
30 Bell Duncan, merchant
32 McDougall Wm., of G. Winks & Co.
74 Lyman Henry, of Lymans, Clare & Co.
105 Coleman James, guardian of reservoir
148 Wood O. S., manager Montreal Telegraph Company
Allan Hugh, of H. & A. Allan
Jordan Joseph, gardener

METCALF, from Dorchester north to Sherbrooke, St Antoine ward

29 Maxwell Edward J., of Maxwell & Wilson
31 Maxwell Archibald, clerk
33 Macpherson J., brigade major

Here Cypress st. commences.

Warminton Richard, plumber
41 MacDonnell Richard, advocate
43 Cameron Allan, cooper
45 Latham Richard, merchant
47 McCulloch And., of McCulloch Brothers
McCulloch Mrs. J., wid Dr. M.
49 Wiman E., of R. G Dun, Wiman & Co.
51 Skelton Leslie J.
53 Macfarlane David, acountant
55 Kinnear C. R., of Mitchell, Kinnear & Co
57 Rutherford Wm., builder

Here St. Catherine st. intersects.

75 Abbott hon. J. J. C., M.P.P., Q.C., advocate
145 Holiday James, warehouseman

METCALF LANE, off Richmond west, near St Joseph street

7 Meilleur Alexander
9 Gagnon Joseph, laborer
11 Coderre J. Bte., baker
12 Vainne Mrs. L., w A., dressmkr
13 Larin Désiré, laborer
15 Lepage François, laborer

MIGEON, off Colborne av, St Mary ward

Not built upon.

MIGNONNE, from City limits to St Urbain east, St James, St Louis, and St Lawrence wards

2 Guilbault Ant'ne, poultrydealer
3 Coallier Frs. Xavier, bargeman
4 Corneau Bernard, laborer
6 Claire François, sailor
7 Beaudry Louis, baker
Desjardin Joseph, laborer
8 Choquette Benjamin, shoemakr
9 Thomas Jean, baker
10 Langlois Francois X., shoemkr
11 Touchette Léon, laborer
Beauchamp Louis, laborer
12 Champagne Jos., carriagemakr
13 Blanchard Eusèbe, shoemaker
Gagnier Jacques, laborer
14 Lebeau Félix, carter
20 Quintal Charles, grocery

Here Visitation st. intersects.

Morin Jean Baptiste, laborer
Fornette Jean, mason
31 Chapeux Méthot, carter
Gauthier Jacques, laborer
33 Posé Calixte, bricklayer
35 Archambault Joseph, laborer
37 Lortie Morice, carter

Here Beaudry st. intersects.

38 Lépine Jean Baptiste, grocery
39 Plouff Pierre, carter
41 Caillet Jacques, butcher
44 Beauchamp Octave, laborer
Laplanche Victor, laborer
47 Arcand Simon, carriagemaker
48 Lertis Alexis, laborer
49 Déscarié Prospère, grocery

Here Montcalm st. intersects.

52 Bourgeoin Hyacin'e, stonecut'r
Lauzon Jean Bte., stonecutter
55 Hogue François, carter
57 Peltier Jean Baptiste, mason
75 Harrington Michael, foreman Montreal Water works

Here Amherst st. intersects.

Harrington Thomas Wm., civil engineer
77 King Peter, grocer
79 Rine William, laborer
82 Perrault Jacques, grocer
86 Granger Napoléon, salesman
Moison Zacharie, salesman

Here St. Nicholas Tollentin st. intersects.

89 Jetté Michel, grocer
Langlois Frs. Xavier, salesman
93 Poitras Pierre, roofer
95 Hénault Maxime, traveller
97 Hogue Moïse, confectioner
Labelle Mrs. E., wid Joseph
99 St. Amour Israel, clerk
101 Latreille Frs. X., wooddealer

Here St. André st. intersects.

110 Langevin Dominique, grocery
112 Kyte T. W., insurance clerk
120 Cox James, foreman
122 Malouin Louis, grocer
137 Garlepy Alfred, clerk in City and District Savings bank
143 Hospice St. Joseph de la Providence
190 Orphan Asylum of the House of Providence

Here St. Denis st. intersects.

200 Gagnon Narcisse, joiner
201 Bronseau Jean Bte., advocate
202 Arnoldi Miss Emily
205 Viau Michel
207 Lecompte Toussaint, carter
208 Labelle Louis, carter
210 Léveillée Jean
211 Gianelli Joseph, cabinetmaker
212 Lachapelle Eugène, carriage
213 Patrie Olivier, joiner
214 Peltier Jean Baptiste, trader
215 David François, cooper
216 Forget Louis, carter
217 Lizotte Augustin, engineer
219 Lamothe Joseph, confection
220 Perry George, carriagemak
221 Richard Louis, grocer

Here Sanguinet st. intersects.

222 Lemarin Joseph, joiner
224 Chartrand François, grocer
225 Gauthier Isaïe, grocer
226 Hudon dit Beaulieu J., gro
Hudon Simillion, printer
226 Moyen Mrs. Lucille, w J., mil
227 Collérette Hilaire, policema
Goderre Mrs. Urbain, wid J
dressmaker
230 Vallière Sévère, bookbinde
231 Graton Mrs. G., wid Gid
workwoman
233 Bousquet Charles, laborer
235 Lamoureux S., carriagema
Lauzon Maurice, carpenter
236 Homier Louis, stonecutter
Martineau Pierre, joiner
237 Gauthier Nazaire, stonecutt
Everett Thomas, shoemake
Provost François, laborer
238 Maubrillant Louis, mason
Désormeau Joseph, carpen
239 Alarie Narcisse, butter dea
240 Lespérance Charles, tailor
Robert Léon, carter
241 Soulière Joseph, grocer

Here Grothé st. intersects.

242 Odette Joseph, clerk
Thérien Calixte, joiner
244 Bruneau Léon, stonecutter
248 Coursol Adolphe, laborer
250 Fauteux Jacques, gaslight
Fauteux Arthur, barber
252 Latour Francis X., clerk
Dupuis François, clerk
253 Latreille François, stonec
254 Gauvreau Amary, grocer

Here St. Elizabeth st. inters

254 Léclaire Louis, stonecutte
260 Laviolette Joseph, butche
262 Wadsworth William, trad
266 Demers George, butcher
268 Dupont Narcisse, woodde
270 Robert Olivier, grocer

Here German st. intersects.

271 Russ William, grocer
272 Charland Régisse, clerk
Gravel Léon, carter
Gauthier Eloi, joiner
273 Séné Amable, plasterer
Faignant Mrs. S., wid Ife
275 Lénoir Amable, shoemak
Déspatie Théophile, stone
276 Perrault Edward, butche
277 Viau Charles, carter
278 Crepeau Joseph, trader
279 Cox James, clerk
280 Daoust Olivier, bookkee
281 Laroche Seraphin, shoem
Ritchie Joseph, laborer
283 Beaudin Mrs. Jovite, wid
Langlois Mrs. E., wid Ru
285 Gravel Eli, tailor
287 Hughes Louis, stonecutte
289 Brennan William, grocer
290 Depatie Moïse, grocer

Here St. Constant st. inters

291 Lavigne Moïse, grocer
295 Heggenton Pierre, chand
296 Dérigeé Baptiste
298 Chalifoux Louis, shoema
300 Lambert Edmond, clerk
301 Denis Napoléon, painter
302 Desautels Adolphe, black

Thomas Zephirin, bricklayer
Fisette Antoine, laborer
Maihaut Frederick, shoemaker
Chabot Mrs. Leocadie, midwife
Laflamme Auguste, trader
Rochon Louis, carter
Bergeal Théophile, joiner
Vergeron Jean Bte., shoemaker
Lapointe Damase, mason
Fournier Hilaire, cooper
Montmarquet Joseph, butcher
Giroux Octave, stonecutter
Ludwig Charles, furrier
Ouellet Mrs. E., wid Louis
Beaucaise François, grocer
Paiseau Casimir, grocer
Villeneuve Eloise, grocer

Here St. Dominique st. intersects.

Dénis Napoléon, painter
Grignon Théodore, grocer
Pavez Joseph, printer
Guilmette Augustin, laborer
Joubert Jacques, painter
Richer Ovide, advocate
Lapointe Mrs. L., wid Edouard
Dufort J. B., drygoods merchnt
Desmarais Ovila, of Desmarais & Co., photographers
Richer Ovide Antoine, of Desmarais & Co.
Gohier Rémi, dry goods mercht
Gauthier Amary, grocer
Corbeille Joseph, grocer
Muller Joseph, tavernkeeper
Cunningham William, grocer

Here St. Chs. Borromée st. intersects.

Bissette Jean, grocer
Amessé Benjamin, grocer
Bouchard Michel, carter
Lamoureux Antoine, sawyer
Ferrière Mrs. A., wid Sévère, fruit store
Gervais J. Bte., marble polisher
Briese Eusèbe, storeman
Lamontagne Charles, contract'r
Delorme Siméon, butcher
Drolet Jean, storeman
Goulet Alfred, marble worker
Paquet Jean, carpenter
Myer Nicholas, tinsmith
Hird David, carpenter
Anderson Robert, laborer
Lesage Siméon, carpenter

[illegible], between the upper basin of the Canal and the River, St Ann ward

Lachine Canal Toll office, Collector's departm't, A. Gough, collector
Lachine Canal office, Engineers' department, John G. Sippell, deputy engineer
Grain Drying and Elevating establishment
St. Lawrence Engine works, W. P. Bartley & Co.
Henry James, com merchant
Iron, Nail & Spike works and Rolling mills, T. Peck & Co.
Canal mills, James McDougall
City mills, Ira Gould & Sons
Linseed oil, color and drug mills, Lymans, Clare & Co
Royal mills, Grant, Hall & Co
Ship yard and dry dock, Tate, Power & Co.
Nail, spike and iron manufacturers, John T. Bigelow & Co.
Soly & Brother, iron founders

MOLSON PLACE AND MOLSON TERRACE, in rear of St Thomas church, off St Mary, St Mary ward

St. Thomas church, church of England, cor Voltigeurs
Molsons brewery, St. Mary st.
Molsons college, occupied as barracks by 30th regiment
1 St. Louis capt. Louis
Archambault F. X., advocate
2 Molson Thomas, jun.
3 Officers quarters 30th regiment
10 Molson Wm. Markland

MONARQUE, from the River north to Papineau sq ary ward

Molsons brewery, rear of Canadian Rubber factory, r of

MONDELET (formerly Barre lane), from William to St Joseph, St Ann ward

7 Veseau Charles, mason
Tendurin François, laborer
9 Daoust Casimir, carter
10 Desrochers François, laborer
13 Dubois Jean B., carter
15 Labonté François, laborer
17 Labonté Hubal, carpenter

Here Barré st. intersects.

19 Vallée Honoré, storeman
21 Choyer Benjamin, trader
Descarbeau Joseph, tinsmith
26 Picard Joseph, carter
27 Bertrand Julien, painter, r
Gingras Luc, laborer, r
Lacasse Felix, foundryman, r
Coursol Bartholemi, tanner, r
Grenier F. Xavier, carpenter, r
28 Charbonneau Charles, carter
29 Gauthier Louis, carpenter
31 Bourque Hilaire, laborer
39 Adelin Flavien, tavernkeeper

MONTCALM, from the River north to Ontario, St. James ward

1 Blackburn Wm., clerk
Hamilton John, clerk
2 Garlick Chas., com'l traveller
3 Johnson, B. D., salesman
4 Lafond Jean Fred., merchant
5 Beatty John, printer
Paxton James
7 McDonogh John, trader
9 Finlayson Alex., beerdriver
Munro Miss P., dressmaker
10 Lafon Fred., importer of wines
11 Coghlan John, fruit-dealer
13 Murphy Patrick, policeman
14 Beaudry Moïse, blacksmith
15 Tremble John, printer
17 O'Flaherty Michael, laborer
18 Ladurantaye André, sawsetter
19 Desjardins Mrs. H., wid Jos M
20 Thomas Jas., sen. piano maker
22 Beaudry Moïse, blacksmith
Gosselin Cléop., blacksmith, r
Desrosiers Jean Bte., laborer, r

Here St. Mary st. intersects.

38 Duff Mrs. Mary, wid James
Duclos Joseph, baker
39 Poole Samuel, blacksmith
Parent Joseph, shoemaker
41 Montbrilland F., blacksmith
42 Sénécal C., of J. B. Sénécal & Son
44 Sénécal J. B., of J. B. Senecal & Son
Guertin Calixte, collector
46 Gauthier Jos., R.R. ticket agent
47 Lafortune Mrs. Eul., wid A.
48 Winn James, clerk
49 Daly Martin, boot-crimper
Posé Charles, painter
Posé Alphonse, painter
50 Coutlée Siméon, joiner
52 Gauthier F. X., Fire Alarm Tel. operator
58 Higginton Richard, butcher
62 Bouthillier Michel, collector
Champagne Ed., engineer, r
64 Couvrette Mrs. Julie, wid C.
Robert Louis, plasterer, r
Robert Mrs. N., wid Antoine, r
66 Roussille Louis, clerk
67 Lacoste J. C., of Mireault & Lacoste

Here Craig st. intersects.

70 Pashby Thomas, of Pashby & Robertson
71 Bourdon Joseph, carter
73 Giroux Louis, tinroofer
Laviolette Honoré, cabdriver
74 Robertson Wm., of Pashby & R.
75 Loiseau Michel, sailor
Benard Antoine, blacksmith
76 Mercier Edouard, trader
Larocque Isaac
77 Thouin Ovide, trader
Larocque Zépherin, artist, r
78 Moran Edward, tanner
80 Bennett Fred., trunkmaker
81 Lemieux Mrs. A., wid Louis
Chabot Jean Baptiste, joiner
84 Périas Jean Baptiste, carpenter
86 Robert Marcelles, plasterer
88 Gauthier Pierre, laborer
Bélisle Joseph, confectioner
90 Crépeau Antoine, shoemaker
92 Langlois Charles, carter
94 Fitzpatrick Peter, trader

Here Lagauchetière st. intersects.

104 Fischer Christian, pork butcher
Nicholson George, butcher
105 St. Antoine Ant., trader, r
Leblanc Joseph, bank clerk
107 David Fleurie, painter
108 Clement François, carpenter
109 Galipeau Louis, joiner
Mahieux Alexis, laborer
110 Sipling Joseph, bailiff
Cochran Joseph, laborer, r
Alpin Edward, pensioner, r
111 Villeneuve Alphonse, professor
Mailloux Joseph, policeman
Lacoste dit Languedoc Joseph Charles, trader
112 Armer John, policeman, r
Hancock Henry, r
Bruneau Jean Bte., plasterer
Perrault Louis, laborer
Lafleur Honoré, carpenter
113 Fowler Jos. André, baker
114 Rattelle Jean Bte., blacksmith
115 Lacoste dit Languedoc Romuald, trader
116 Ratelle Jean Bte., blacksmith
Beauchamp Fran., laborer, r
117 St. Antoine Joseph, carter
118 Martineau Benjamin, trader
119 Maheux Louis, carter
120 Maure François, stonecutter
121 Villiotte dit Latour Joseph, stonecutter
Dufresne Pierre, laborer
122 Prévost Pierre, laborer
123 Pigeon Antoine, lumber mer.
124 Loranger Joseph, grocer

Here Dorchester st. intersects.

125 Laroche Michel, carpenter
126 Barcelo Jos. Edouard, grocer
127 Leonard George, shoemaker
131 Berger Charles, laborer
Guibord Charles, carter, r
132 Barré Pierre, carter
133 Aubertin Roger, carter

133 Rivet Jean, mason
134 Daigneau Cyrille, joiner
Giguère Hilaire, ropemaker
135 Lauzon Olivier, carpenter
Girouard Miss Sophie
Robillard Joseph, nailer, r
Corbeille —, joiner, r
136 Pichette Louis, lamplighter
137 Galipeau Toussaint, carter
Desjardins Mrs. Vic., wid E.
138 Gary Simon, clerk
139 Berthelot Misses A. and M. A.
140 Gagné Siméon, cooper
Gagné Mrs. Marie Anne, wid J.
142 David Charles, painter
143 Larivière C. C., wheelwright
144 Blanchard Louis V., clerk
145 Pepin Joseph, nailer
Bouvais Etienne, mason, r
Bastien Siméon, laborer, r
146 Perrin Côme, clerk
147 Belisle F. X., shoemaker
Renaud, Jean Bte., laborer
148 Haynes Charles, shoemaker
150 Coupille Alphonse, shoemaker
159 Dompierre François, laborer
160 Martineau Mrs. M. C., wid Ant
161 Dompierre Louis, carter
162 Peltier Eusèbe, shoemaker
Labranche Joseph, car driver
Casabond Pierre, tanner, r
164 Cook William, grocer
Gagné David, laborer
Bérard Gonzague, beerdriver, r
Peltier Louis, laborer, r
Boismier Napoléon, carter, r
Robillard Mrs. Esther, wid L., milliner
165 Bilodeau Antoine, laborer
Lamontagne Jean Bte., carter, r
166 Normand Jean Bte., grocer
St. Germain Mrs. S., wid Benj.
167 Dompierre Théophile, carter
Miron Jean Baptiste, laborer, r
168 Boisvert Alfred, confectioner
Normand Fredk., shoemaker
169 Massie Cyrille, trader
170 Meunier Pierre, joiner
Léonard Joseph, shoemaker, r
Léveillée Toussaint, laborer, r
171 Godaire Pierre, laborer
172 Belisle Mrs. Julie, wid Pierre
Desrochers Cyrille, laborer
173 Archambault C., confectioner
174 Gratton François, blacksmith
Couturier Jean Bte., laborer, r
175 Renaud Stanislas, painter
Lafricain, Jean Bte., cooper
177 Richard Joseph, carter
St. Martin Joseph, stonecutter
179 Massie Olivier, stonecutter
Duguay Louis R., bailiff
181 David Mrs. Suzanne, wid Basile
Archambault André, baker
Massie François, mason
Massie Martin, cooper
183 Quenneville F., stonecutter
Massie Edmond, cooper
185 Racette Antoine, carter

Here St. Catherine st. intersects.

186 Hébert Mrs. Adélaide, wid A.
Brouillette Charles, sr, laborer
Brouillette Charles, jr, joiner
187 O'Brien Joseph, shoemaker
Reinhardt George, of G. Reinhardt & Son
188 Thérien Jean, trader
Lefebvre Mrs. Lucie, wid O.
Mercier Narcisse, carpenter
189 Valiquette Eustache, carter
Dumas Mrs. Marg., wid Thomas
190 Dupont Guillaume, shoemaker
Martineau Charles, laborer
192 Lamontagne Antoine, builder
193 Archambault J., cabinetmaker
Archambault E., cabinetmaker
194 Hogue Hyacinthe, shoemaker
Hogue Dolphis, shoemaker
195 Archambault Toussaint, carter
196 Collin Evangéliste, farmer
197 Favreau Mrs. Flavie, wid E.
Favreau Eustache, clerk
198 Charbonneau Antoine, joiner
199 Dupras Eugène, carriagemaker
200 St. Jean Zéphirin, policeman
201 Ranson William F., milkman
202 Duclos Jean, stonecutter
203 Lauzon Jean Bte., laborer
204 Bleau Cyrille, mason
Languedoc Etienne, laborer
205 Healey Patrick, milkman
McCall Edward, policeman
206 Perrault Joseph, shoemaker
207 Bélanger Joseph, joiner
208 Côté Jean F., clerk
210 Valade Toussaint, cooper
Charland Isidore, joiner
211 Ethier Narcisse, joiner
Beauchamp Pasc'l, stonecutter
213 Huberdeau Amable, cooper
214 Tourville Charles, shoemaker
215 Merin Clément, pork butcher
216 Lauzon Jean Bte., stonecutter
Hébert Frs. Xav., carter
Peltier Octave, joiner
218 Beauchamp Ferdinand, joiner
Bourgouin Hyacinthe, grocer

Here Mignonne st. intersects.

219 Décarrie Prospère, grocer
224 Durand Adolphe, shoemaker
Racicot Charles, trader
226 Lescarbeau Joseph, baker
Ethier Jean Bte., joiner
Archambault Edouard, trader
Dubord Miss H., school teacher
227 Chaput Pierre, laborer
228 Levesque Antoine, carter
229 Reeves Benjamin
230 Poliquin Miss J., laundress
231 Villeneuve François, carter
Bélaire Mrs. Flavie, wid A.
233 Trudelle Antoine, carter, r
Ouillette Paul, shoemaker
238 Prevost Louis, carter
240 Courselles Ferdinand, carter
244 Pigeon Césaire, laborer
Lalumière Louis, carter
246 Bélisle Pierre, laborer
Picotte Edmond, laborer
Lecompte Maxime, cooper
Gagnon D., cabinetmaker
248 St. Jean Ed., jun, shoemaker
St. Jean Ed., sen, laborer
Coulombe Ant., shoemaker
250 Lessard Joachim, mason
Gibeau Ludger, bricklayer
Bélanger Alexis, laborer
258 Lafleur Charles, carpenter
260 Dupuis Alfred, lumberdealer
266 Patenaude François, laborer
268 Viau Amable, trader
270 Leblanc Félix, laborer

Here Lapointe st. intersects.

286 Sanchagrin P., basketmaker
Viau J., joiner, n Ontario
Champagne F., n Ontario
Duquay Mrs. C., w P., n Ontario
Lauzon C., carpenter, n Ontario

MONTMORENCI, from Grand Trunk to the Canal, St Ann ward

8 Mitchell Israel, blacksmith
10 Green John, fireman
20 Ainslie William, butcher
Foley James, laborer

MOUNTAIN, from McCord near St Joseph north to Sherbrooke, St Antoine ward

1 McNamara D., grocer
2 Desjardins Miss M. A., fcy g.
3 Archambault D. D., M.D.
8 Chartrand M., wheelwright
9 Cohen Moses, junk store
10 Touchette Joseph, blacksmith
11 Rodier Edward, bookkeeper
13 Papineau Edmond, butcher
Desroche Pierre, carpenter
Calestagne Mrs. E., w G., lab
14 Bruneau Philip, brakeman
15 Bruneau Charles, broommaker
16 Bélanger Joseph, cabinetmaker
17 Duquet François, carriagemaker
18 Omance Pierre, carter
Arell Joseph, shipcarpenter
Arell Isaac, caulker
McQuade David, cabinetmaker
19 Papineau Napoléon, shoemaker

Here School house st. intersects.

20 Bélanger Jean Baptiste, carter
21 Lafontaine Joseph, trader
22 Monette Mrs. M., w J., trader
23 Michaud M., shoemaker
Longtin Mrs. Josephte, w F.
24 Decarrie Mrs. Emile, w T.
Fertin Louis, clerk
Scott Théophile, carter
Gagnon Joseph, laborer
25 Allard Baptiste, joiner
26 Carrière Adolphe, upholsterer
Dubé Joseph, carpenter
Payette N., bookbinder
27 Deschatlet David, baker
28 Perrin Mrs. A., w O., fruitsh
Boileau Ambroise, carpenter
30 Pingon Jules, confectioner
32 O'Reilly C., grocer, cor Rolla
35 Alarie Jean, carpenter

Here Versailles st. ends.

36 Armand Jacques, trader
37 Malette Antoine, butcher
38 Bouthillier Charles, butcher
39 Mallette Jeremie, butcher
40 Fortin J. B., bargeman
41 Côte —, carpenter, r
McConnell Patrick, laborer
O'Donnell John, stonemason
42 Dudevoir Léonore, shoemaker
43 Nutting Alfred, carpenter
44 Houlé Olivier, shoemaker
45 Brady Mrs. M., w E., laundr
46 Blanchette J., joiner
47 Doyle Mrs. Mary, w James
48 Gauthier Michel, laborer
49 Fitzgerald W., postoffice cl
50 Cousineau Mrs. F., w T., tra
51 Kennedy Patrick, carter
53 Fahey Mrs. Anne, w Patrick
54 Prendergast Peter, laborer
55 Cunningham James, carter
56 Mooney Terence, carter
57 Leggatt Robert, carter
58 Doherty Thomas, grocer
Dowling William, laborer
59 Cunningham David, carter
61 O'Reilly Frank C., grocer

Here the Railway track intersects.

75 Brasseau Mrs. J., w N., cart
Massey Alexander, cooper
76 McIndoe, Mrs. E., w Robert
77 Richard Baptiste, Corporal
78 Barry Thomas, landing wai
79 St. Charles T., carriagemaker
80 Barrett B. S., of J. F. Henry Co.
81 Doyle William, laborer
83 Minkings Frederick, barber
84 Murray D., mercantile agent
85 Hall Jas., dealer in tea & co
86 Russell James, agent G.T.R.
87 Tison J. B., carriagemaker
89 O'Neill Martin, grocer

Here St. Bonaventure st. intersects.

St. Antoine market
91 Small E. A. & H. A., grocers

Depatie F. X., tavern
Dowling William, grocer
Campbell James, tinsmith
Dunn M., G. T. enginedriver
Sedalots Mrs. P., w E., dressm
Gougeon Miss Annie, cutter
Serurie Benjamin, laborer
Donnell Peter, trader
Guy M. P., notary
Wilson John, printer
McDonald George, brewer
Ashton J. P., bookkeeper
Koester Alexander, tavern

Here St. Antoine st. intersects.

Gough Alexander, confectioner
McDonald William, gardener
Hodge Andrew, wood merchant
Hodge Archibald, clerk
Dooling Michael, carter
Lovell W., gen man J. Lovell's
Moor D. W., tobacco manuf
Browning Miss Susannah
Burland W., of Hill & Burland
Ferres J. M., ins prisons & asy
Douglas rev. John
Irwin James, of Irwin's foundry
Black J. F. D.

Here Janvier st. begins.

Grant J., of Grant, Hall & Co
McPherson A., of Grant, Hall & Co
Bastable James, gardener
Ireland H. W., hrdwre com mer
Gould Ira, of Ira Gould & Sons
O'Connor Mrs. M., w E., milkw
Fredette Francis, carriagemkr
Hartubise Gabriel, gardener
Hanrahan John, laborer
Hart Mrs. Marian, w Alex. T.
Dalon Mrs. Mary, w Richard
Bruneau Mrs. Maria E., w John
Glen C., jun, plumber
Goudie James

Here Dorchester st. intersects.

Leeming John, J.P., of John Leeming & Co.
Gardner R., machinist
Pardy Mrs. Amelia, w Wm.
Nivin Wm., of W. Nivin & Co
Robertson Wm. W., of A. & W. Robertson
Davies W. H. A., merchant
Wilkes rev. Henry, D.D.
Dakers J., sec. Montreal Tel Co
Liegood rev. J., M.A.
Berthelot hon. J.A., judge S.C.
Smith John Boyington
Wood D. Russ

Here St. Catherine st. intersects.

Prevost A., of A. Prevost & Co
Stephen G., of W. Stephen & Co
Nelson H. A., of N. & Wood
Baker J.C., of Mulholland & B.
Robertson A., of A. Robertson & Co.
Savage Jos., of Windeyer & S.
Morton Henry, bookbinder

RAY, from the Canal north to St Joseph, St Ann ward

Quintal N., grocery and tavern
Marion John, watchmaker
Bain Michael, laborer
Crowley C., grocery and tavern
Bentley Mrs Margaret, wid A.
Lanan Dennis, laborer
Milloy Edward, laborer
Fallon Patrick, trader
McKenzie Mrs Mary Ann, wid William, seamstress
Brennan Mrs M., wid J., laundr
Doolan Martin, contractor
Tees Joseph, cabinetmaker
Rose Mrs Julie, wid Jos., seams
35 Lilley John, carter
37 Dunphy Peter, laborer

Here Smith st. intersects.

38 Cannon Michael, blacksmith
O'Leary Denis, policeman
Sheahy John, grocery
46 Gargigan John, plasterer
McCaron Nicholas, laborer
48 Burns Lawrence, laborer
61 Gorman John, laborer
63 Malone Francis, laborer
64 Devine John, teamster
65 Quinn John, laborer
66 Glackan James, moulder
Glackan Miss Mary, grocer
67 Hatch James, carter
68 Joyels Edward, laborer
69 French Robert, laborer
70 Shea Thomas, laborer
Cunningham Mrs Ann, wid D., r
Prendergast Thomas, laborer, r
Hickey J., laborer, r
Fitzgerald John, laborer, r
Gethings Richard, laborer, r
Gillies Mrs Mary, wid Francis, r
Caragher Mrs C., wid T., r
McMahon Brien, laborer, r
Nolan Martin, laborer, r
71 Nugent Patrick, laborer
73 Kilbride Michael, laborer
75 Kelly Philip, laborer
76 McCarroll Mrs Nancy, wid O.
77 Rogers Michael, laborer
78 Farmer Michael
79 Heron Thomas, laborer
80 Smith Robert, carter
81 Byron John, laborer
82 Cannon Miss Mary
83 Glacken Miss Mary, seamstress
85 Mallon Mrs. Alice, wid Patrick
89 Woods Alexander, carpenter
91 Drummond Mrs. M., wid Peter
92 O'Hara Mrs. Ann, wid Francis
94 Bulger David, contractor
96 Fitzgerald Miss Mary
98 Moore John, grocery
101 Larkin Patrick, grocer

Here Ottawa st. intersects.

109 Fannon Patrick, laborer
111 Meehan John, laborer
113 Bolan John, laborer
Crow Patrick, laborer
Hannan Martin, laborer
Staken Patrick, laborer, r
Vaillancour Joseph, caulker, r
115 Cooney James, laborer
116 Barry Richard, grocer
117 Lepage Augustin, nailer
Welsh James, laborer
118 Stone Joseph
119 Hoolahan Daniel, laborer
Finn Edward, laborer
120 Bishop Mrs. Mary, wid Robert
121 Haines Edward, tailor
122 Bishop George, engraver
123 Flood Martin, mason
124 Trainer James, laborer
Calligan James, laborer
126 Boyce Thomas, carter
128 Cunningham William
129 Munhall John, mason
130 Tighe Henry
131 O'Neill Stephen, laborer
132 Bailey John, contractor
133 McCready Mark, schoolteacher
134 O'Brien William, laborer
135 Dooley James, bricklayer
136 Murphy Stephen, laborer
140 Tuckwell Joseph, carpenter
142 Powney Robert, customs officer
143 Sanderson John, laborer
144 Corner Samuel, customs officer
145 Craine Robert, clerk
146 Fester James W., clerk
Fester Thomas, customs officer
157 Doody Patrick, trader

Here William st. intersects.

170 Foco Jeremiah, laborer
171 Rivière Edouard, butcher
172 Carrière Mrs Elmire, wid M.
187 Ledoux, S. D., carriagemaker
189 Rochey Joseph, nailer
191 Laurin Charles, carter
193 Laurin Léon, carter
195 Charlebois Mrs M., w C., grocer

NAPOLEON, from Visitation west to Montcalm, St James ward

4 Duhamel J. Bte., cabinetmaker
6 Gannette Pierre, joiner
8 Lecour Godfroi, plasterer
Berré Toussaint, cooper
Morache Baptiste, mason
14 Lewis Charles, printer
16 Bazinet Jean Bte., trader
Benoit Olivier, laborer
19 Carbonneau Edouard, carter
21 Morache Mrs. Emilie, wid Jean
23 Moisan Joseph, laborer
27 Laverdure Denis, laborer
29 Desautels Guillaume, trader
33 Proulx Antoine, carter
35 Chabot Jean Bte., joiner

NAZARETH, from the Canal north to William, St Ann ward

4 Craig J. D., storage
16 Johnson Wm., manufacturer
31 McIntosh John, blacksmith
36 Loignon Bruno, shipwright
37 Holiday James, cooperage
39 Muir Mrs. Ann, wid John
40 Chase Jos. C., mail contractor
46 Ford John C., paper collar mfr
Rice G. N. W., collar manufctr
Robertson Wm., patternmaker
47 Hurst Patrick, laborer
48 Gardner R., Novelty Iron wrks
50 Ford John C., paper collar mfr
Rice Brothers, paper collar manufacturers
55 McGibbon William, brl factory
60 Parke James, cooper
61 Morin Pierre, blacksmith
63 Wilson Daniel, baker
64 Coyle Alexander, clerk
67 Campbell William, blacksmith
68 Stafford James, clerk
71 Belinge Mrs. M., wid Etienne
73 Downey Maurice, trader
75 Growgard John, laborer
Costello Lawrence, finisher
77 Monnette Joseph, machinist
79 Joly Joseph, boilermaker

Here Wellington st. intersects.

96 Bell John
101 Finn Daniel, shoemaker
105 Cartwright Edward, puddler
106 Donohue Wm., sergt Wtr police
107 Dean S. B., supt G.T.R. Tel line
108 Jackson Joseph, carpenter
110 Laurie John, engineer
Young Andrew, engineer
Johnston Alex., shoemaker, r
Mackay Abraham, clerk, r
111 Tracy Alexander B., of Jaques, Tracy & Co
113 McGibbon Wm., stave yard
114 Sandham Alfred, secy Young Men's Christian Association
Todd William, storeman
116 Graham William, beerdriver
Johnson Miss Mary
118 Crawford George, laborer
119 Garven J., baggagemr G. T. R.
120 Morrison Samuel, engineer
Aarons Morrice, trader
121 Garven James, sen, contractor
Garven James, jun, architect

122 Oliver John, machinist
Mitchell Angus, machinist
125 Gibson Richard, storeman
Moore John, boilermaker
126 Robinson William, blacksmith
McVoy James, carpenter
127 Shepstone Mrs. H., w J., bdghse
Shepstone Geo. Edw., machnst
Trenaman T., tel oper G.T.R.
Trenaman J., tel oper G.T.R.
Vipond John, clerk
Fraser William, artist
Desrue Jean, cooper
128 Metcalf Chas, storeman
Wardle Mrs. E., wid D. Charles
130 Williams David, miller
Arrass James, carpenter
132 Heelan Michael, foreman
133 Gleeson John, shoemaker
Clancey Thomas, moulder, r
Scarlett Edward, r
Allan William, laborer, r
135 Brouder Michael, shipping clk
Cross Samuel, clerk
allagher Patrick, clerk
138 Everett Robert
Hall Samuel S., last manufactr
139 Conroy John, laborer
Hunter John, cooper
Barnett Gordon, laborer
Murray John, messenger
140 Pierce Carter, storeman, r
Davis Edward, carpenter, r
141 Jamieson William, laborer
Arahill John, storeman
142 Wilson William, wood dealer
145 Oxley John, water policeman
147 Owlett George, clerk
148 McNevin Daniel, contractor
152 Wright John R., painter
153 Walsh Miss Margaret

Here Ottawa st. intersects.

159 Sandham Fred., painter
163 Owley James, carpenter
173 Bowe Patrick, carter
174 McDougall Arch., storeman
176 Napier Richard H., bkpr
177 Harrigan Joseph, laborer
Bell Jas., sen, shoemaker
Bell Jas., jun, shoemaker
180 Barnes Mrs. Cath., wid Pierce
181 Clendinnan Mrs.
Weir James C., engineer
182 Brown John, storeman
183 McDonald Michael, trader
184 Black John, grocer
186 Dowd Thomas, laborer
187 Garceau Joseph, cooper
188 Winn John, engineer
189 McCanney Richard, trader
Daly John, painter
190 Wright John, blacksmith
193 Doolan Peter
195 Mitchell Thomas, laborer
Keating Thomas, breaddriver
197 Dillon John M., shipbuilder
Jones James, barber
199 McDougall Andrew, tailor
Dawes Edward, clerk
202 Lawless David, grocer

NELSON, off Colborne av, St Mary ward

Not built upon.

NONANCOURT, from Panet west to Visitation, St Mary ward

2 Fauteux Edouard, grocer
9 Beauchamp Narcisse, laborer
11 St. Marie Pierre, laborer
12 Caudmère Guillaume, laborer
16 Leblanc Supliant, carter
17 Lescarbeau Michel, carter
18 Cusson Narcisse, laborer
20 Jannotte Charles, tanner
Brisson Mrs., seamstress

NOTRE DAME, from Dalhousie sq west to McGill, East, Centre and West wards

2 Spamer Franz, cabinetmaker
6 Cardinal Baptiste, laborer
9 Beaudry J., of J. Beaudry & Co
10 Chandler C., boarding
12 Chandler Cumberbatch, refiner
16 Fest William, confectioner
McAllan Robert H., clerk
19 Sims & Pigeon, lumber dealers
20 Hight James, saloon
22 Kennedy Miss E., dressmaker
Delaney P., professor
23 Sims Mrs. M., wid J. G.
24 Moore Mrs. S., wid James
Moore George, of G. & J. Moore
Moore James, of G. & J. Moore
25 Officers mess 30th regiment
26 Livingstone John, of Kirkwood, Livingstone & Co
28 Glennon John
30 Andrews H. G., advocate
31 Donegana Hotel
32 Cartier hon. George E., M.P.P.
33 Officers mess 60th rifles
34 Aylwin hon. Thomas C., judge
35 Rice William H., & Son
36 Military secretary's office
Lieut. generals office
Dalgleish Robert, officekeeper
38 Royal Engineer's office
Robertson James, officekeeper
40 Duford Alexis, valveman
42 Workshop Montreal Waterwks
Leblanc Toussaint, watchman
44 Casler M. C., foreman
45 Labine & Beliste, dry goods
47 Morris Robert, saddlemaker
Dufresne Ovide, flour, grain, &c
51 Perrault J., of Préfontaine, Perrault & Co
53 Préfontaine, Perrault & Co
55 St. Jean Louis G., dry goods
59 Cattelli Charles, statuary
61 Barnes Edward W., wireworker
63 Berthiaume Wilderick, of Berthiaume & Beauchamp
Benoit Joseph, tailor
Maheux Miss A., milliner
65 Berthiaume & Beauchamp
67 Bertrand & Pelletier, dry goods
68 Dupuis & Labelle, dry goods
Labelle P. Edouard., of Dupuis & Labelle
69 Marien Narcisse, dry goods
70 Petit Théophile, tailor
72 Hutchison John, grocer

Here Bonsecours st. intersects.

74 Picault & Son, chemists
75 Brais François, dry goods
77 St. Jean Romain, dry goods
St. Pierre Bruno, tailor
80 Picault Chas., M.D., of Picault & Son
81 Lamphear H. P., agent
Stoneham & Co., window shades
83 Perrin Ferdinand, dry goods
84 Moss J. L., & Co., pawnbrokers
85 Allan Wm., & Co., upholsterers
86 Larue A., & Co., clothiers
89 Boulanget Joseph C., mer tailor
94 Army medical office, H.M. Muir
Hickey William, officekeeper
96 Officers quarters 60th rifles
102 Town major's office, capt. Pope
104 DeBeaujeu hon George René Saveuse, M.L.C.
112 Mitchell Mrs. W., saloon
114 Rudd & Bosworth, hairdressers
116 Hantz Francis, tobacconist
118 Hart M., & Son, pawnbrokers

Here St. Claude st. ends.

121 Lafeuillade Toussaint, bdg hse.
122 Laggatt H., jeweller
124 Smilay Samuel, tobacconist
126 Morrison Mrs. John, milliner

Here Goaford st. commences.

128 Jacques Cartier Normal scho
136 Education department, hon. J. O. Chauveau
Luck David, guardian
142 Derouin Jean, messenger
Government garden
152 Nelson's monument

Here Jacques Cartier sq. intersec

156 Hausselman J. B. E., & Co
Dumaine C. A., city express
158 Lefebvre Napoléon, jeweller
Coderre Norbert, clothier
160 Dufresne & Lachapelle, artis
Laurin Baptiste, trader
Villemaire Edouard, tinsmith
Gauthier Eli, laborer
162 Renaud Ignace, dry goods
166 Marion Jean Bte., dry goods
168 White J. S., watchmaker
170 Cowan R. W., hats
172 Thibaudeau Onésime, boots
174 Chapeleau Zéphirin, booksell
176 Boucher T., hats and caps

Here St. Vincent st. ends.

Court house, A. Loiselle, keep
Law Stamp office
180 Beaudry E. E., watchmaker
182 Roy Euclide, advocate
Dufresne Jean Bte., bdg hse.
184 Lespérance P. V., dry goods
186 Marcou John L., hatter
188 Pelletier David, boots and sho
190 Martin Thomas, hairdresser
192 Mathieu Dr. E., dentist
Clarke Henry J., advocate
Day & Day, advocates
Moreau C. H.
Le Perroquet, C. H. More proprietor
Buxton & Moore, photo arti
193 Devins & Bolton, chemists
Devins Peter
Devins Richard J., of Devins Bolton
194 Cowan R. W., hatter
196 Mochrie George, confectione
197 Turgeon Théophile, dry goo
199 Bfahadi Abraham, furrier
203 Gallagher Hugh, saloon
204 Rattray J., of J. Rattray & C
205 Reid Mrs. John, milliner
206 Rattray J., & Co., tobacco
207 Gauthier Ed. D., merch tailo
208 Barrette & Price, dry goods
209 Quintal Mrs. J. B., dry good
210 Girard & Frère, dry goods
212 Quevillon Charles, dry goods

Here St. Gabriel st. intersects.

217 Warren John, tobacconist
218 McGibbon William, grocer
221 Silverstone & Albert, pawnb
222 Thompson Edward, boots
223 Palmer John, hairdresser
225 Boyd T. W., gunmaker
226 Rolland J. B. L., boots
227 Thompson Robert, blacksmi
228 Dufresne & McGarity, groce
229 Owens Frank, saloon
230 Brymer Robert, confectione
232 Webster Dr. J. H., dentist
233 Laurent, Laforce & Co., mus
234 Guerin Mrs. M., milliner
235 Thayer Dr. L. O., oculist
236 Leveillé J., photographer
237 Harold Hugh, boots and sho
238 Matthews Thomas, saloon
Metropolitan saloon

Here St. Jean Baptiste st. ends.

239 Smith L. M., hairdresser
241 Gauthier Moïse, merchant tai
242 Hearn Charles, optician
243 Marion Louis, tailor

Coghlan James, & Co., wine and spirit merchants
Rogers R., of Rogers & Samuel
Ollendorff Marcus, watches
Rogers & Samuel, clothiers
Silverman Mrs., milliner
Silverman S., jeweller
Silverman L., watchmaker
Labelle & Rodier, pianos
Labelle J. B., of Labelle & R.
Morin & Vary, boots and shoes
Vary Moïse, of Morin & Vary
Noack Robert, fancy goods
Prince Henry, pianos
Wilkies John, shoemaker
Parkin James, laceman
Thivierge Michel, boots
Levey S. G., watchmaker
Malo Ovide, of M. & Richot
Malo & Ritchot, mer tailors
Mintz S., & Co., hatters

Here St. Lambert st. commences.

Church & school Con. N. Dame
Mussen Thomas, dry goods
Mellor E. J., jeweller
Boucher Adelard J., pianos
Milton T., fancy goods
Bélanger & Poirier, milliners
Lamplough & Campbell, drugs
Holland Richard, fancy goods
Devany Lawrence, auctioneer
Beaudry J., & Co., dry goods
Davidson Thomas, hardware
Trigg & Co., fancy goods
Agnew William, jeweller
Traunweiser Ferd., goldsmith
Savage & Lyman, jewellers
Sénécal & Duverger, dry goods
Bell J. & T., boots and shoes
Merrill H. & H., dry goods
Dangerfield William, boots
Brahadi S., tobacconist
Marceau Bernard, painter
Arnoldi Charles, tailor
Lapointe Edouard, stonemason
Duceps Miss Louise, trader
Sauvageau Henri, shoemaker
Graham J. Andrew, stationer
McKercher J. B., boots
Sharpley Rice, fancy goods
Harper D. A., jeweller
Henderson John, & Co., hatters
Levey & Myers, dry goods
McConkey T. L., millinery
Mitchell N. J., photographer
Young Dr. William, dentist
Potter Henry, photographer
Terrapin restaurant, J. & W. Carlisle, proprietors
Carlisle J. & W., prop Terrapin
Patenaude Clément, clothier
McIver & Co., hatters
Raymore James F., auctioneer
Childs Charles, boots and shoes
St. Amand Alexis, advocate
Lampe Gottfried, dyer
Agnew Samuel, fancy goods
Lavender Henry, mer tailor
Davis Samuel, cigars
Mahler Maurice, hatter
Levin Bernard, hatter
McVittie Henry, billiard room
Grant Henry, watchmaker
Pattison Robert, bonnets
Davidson & Co., chemists
Edwards Dr. Nelson, dentist
Kemp & Co., furnishing estab
Henry Philip, tobacconist

Here St. Sulpice st. and the Place d'Armes intersect.

French cathedral (parish ch)
Seminary of St. Sulpice
Townsend William A., jeweller
Learmont Wm., watchmaker
Montreal Building society
Cabinet de Lecture paroissiale
Thibaudeau Jean, guardian
Library, Seminary buildings
329 Lafond & Co., exchange brokers
Stafford W. A., merchant tailor
331 Lathrop & Co., brokers

Here St. Frs. Xavier st. intersects.

335 Holland George A., fancy gds
336 Sadlier D. & J., & Co., booksirs
337 Bessunger Morrice, billiards
339 Walton Mrs. Cath., fancy depot
342 Wilson & Co., boots and shoes
343 Jenking Thomas, brushes
344 McLeod A. D., & Co., grocers
345 Montreal Herald office
Penny, Wilson & Co., printers
Echo and Protestant Episcopal Recorder, T. Sellar, propr
Lower Canada Law Journal, James Kirby, editor
346 Reeves John J., mer tailor
347 Aitken John, & Co., shirts
350 Smith W. A., & Co., shirts
352 Robinson Mrs., & Daughters
Dawes Amos, of J. P. & T. A. Dawes
355 Allan Mrs. John, milliner
356 Hibbard W. R., & Co., trunks
357 Allan John
358 McMaster Wm., cabinetmaker
359 Footner Mrs., & Daughter
360 McMaster William, & Co.
361 Footner William, architect
363 Marcou John L., hatter
364 Leeming John, & Co., auctnrs
Hill & Burland, auctioneers
Quinn Edward, storeman
365 Broome Mrs. Thos., fancy goods
366 Muldoon P., dry goods
367 Auchterlonie A. J., woollens
369 True Witness office
370 Darling & Paterson, clothiers
371 Boese Joseph, dyer and scourer
372 Boisseau A., photograph artist
373 Gérard Louis, cutler
374 Robinson George, boots
375 Grinton D., & Co., trunks
Wood John, & Co., jewellers
376 Moore G. & J., hatters
377 Gagnon Watson, & Co., dry'gds
378 Brown & Dunning, grocers
379 Murray & Co., booksellers

Here St. John st. intersects.

383 Henderson John T., hosier
384 Medical Depot
Bowman W. E., M.D.
385 Evans S. W., boots and shoes
386 Robson Mrs. M., fancy goods
387 Valentine & Co., sewing mchns
Quinn, Mrs. C., milliner
388 Warren F., cutler
390 Dackus Frederick, saloon

Here St. Alexis st. ends.

391 Alexander Chas., confectioner
392 English S., family grocer
393 Montreal Witness office
395 Guerin Miss E., milliner
396 Harte J. A., chemist
397 Craig Alexander, painter
398 Johnston W. P., boots
399 Barrington George, trunks
400 McClure & Cassils, haberdashers
401 Innes Miss J., milliner
402 Carlisle John, cabinetmaker
403 Lovis J. & A., watchmakers
405 Lovis Joseph, of J. & A. Lovis
406 Lenoir Charles, boots and shoes
407 Davis & Briscoe, hairdressers
409 Douglas Alex., boots and shoes
411 Wilson A., confectioner

Here St. Peter st. intersects.

415 Matthews Stephen, clothier
416 Franklin W.T., & Co., hats, caps
Martin John, & Co., furs
418 Murphy Brothers, dry goods
422 Arthur & Co., boys' clothing
Scott S. B., & Co., sew machines
424 Foster A. M., dry goods
427 Pariseau Chas. E., upholsterer
428 Catholic Orphan asylum
429 Davison D. S., & Co., toys
431 Peardon & Ebbitt, chop house
Queen's chophouse

Here Dollard st. begins.

432 Recollet church

Here St. Helen st. ends.

433 Bowie W. B., & Co., dry goods
435 Douglas Wm., boots and shoes
437 Davidson J. B., hats and caps
441 Perry John, boots and shoes
443 Leggatt & Reay, grocers
Leggatt Jas., of Leggatt & Reay
Reay, Chs., of Leggatt & Reay
Reay Robert, bookkeeper
Perry H., clerk
445 Samuel William, hatter
447 Muir Mrs. & Miss, milliners
448 Williamson J., & Co., dry gds
449 Blundell & Co., boots and shoes
Blundell Jas., of Blundell & Co
Sweet Arthur P., photographer
450 Morison James, & Co., dry gds
451 Barnett S. H., watchmaker
454 Dufresne, Gray & Co., dry gds
455 Gardner John, chemist
456 Dagenais J. C., merchant tailor
457 Brown Charles H., bookkeeper
458 Cadieux Mrs. F., wid G. H.
459 Brown & Co., auctioneers
460 Dolan F., dry goods
461 Wilson William, innkeeper
462 Tabb & Thompson, hardware
463 Wilson C. T., & Co., boots
464 Cinq Mars & Co., mercht tailors
465 Clarkin Edward, boots
467 Civalier R., photographer
468 Rolland G. L., boots and shoes
469 Angers Edmond, boots
471 Shepherd George, seedsman

O'CONNELL, from Wellington south side Canal, St Ann ward

Not built upon.

OLIER, from McCord west to Richmond, St Ann ward

Doherty John, chandler
Doyle Arthur, laborer
Holton John, laborer
Daley John, laborer
Bennett Peter, carpenter
Bennett John, carter
Marshall Peter, carter
Customs warehouse No. 127

ONTARIO AVENUE, from Sherbrooke north to the Mountain, near Mountain st., St Antoine ward

15 Paton Thomas, general manager Bank British North America
Evans J. Henry, wholesale hardware merchant

ONTARIO, from Fullum to Bleury, St Mary, St James, St Louis and St Lawrence wards

56 Desormiers Louis, carter
Chartrand Paul, laborer
81 Boucher Joseph, bricklayer
Lafleur Antoine, laborer, r
83 Daviau Olivier, laborer
85 McPhillips Hugh, laborer
Bélanger Moïse, laborer, r
Leblanc Ludger, laborer, r

Here Colborne av. and Papineau road intersect.

259 Dywer Denis, gardener

Here Panet st. intersects.

356 Hogue Jean Bte., baker
359 Maillet Isaac, shoemaker
361 Descelles Jean Bte., joiner
362 Desormiers Stanislas, laborer
365 Leclaire Zéphirin, joiner
366 Thérien François, laborer
367 Bergeron Louis, laborer

Here Visitation st. intersects.

385 Phaneuf Frederick, laborer
401 Corbeille Casimir, grocer

Here Beaudry st. intersects.

403 Lemire Maxime, carter
405 Landry Jean Bte., shoemaker
409 Larose Jules, mason

Here Amherst st. intersects.

466 Henri Maxime, sawyer
475 Robillard Narcisse, grocer

Here St. Nicholas Tollentin st. intersects.

479 Charest Timothy, grocer
485 Major Célestin, joiner

Here St. André, St. Denis, Sanguinet and German sts. intersect.

712 Richot Jean Bte., grocer
725 Myers Phillip, stonecutter

Here St. Constant st. intersects.

745 Higgins Michael, laborer
763 Bertrand Joseph, grocer

OTTAWA (formerly Gabriel), from Queen west to Canal Basin, St. Ann ward

3 Brown & Childs, boots and shoes
15 Copeland C., coal yard

Here Prince st. intersects.

21 Fox John, grocer
22 O'Loughlin M., grocery and tav
26 Guttry William, shoemaker
Bayley Thomas, classical teacher
27 Lawlor John, laborer
Nolan John, tailor
29 Ryan Dennis, laborer
Harvey John, coachman
30 Rutledge John, carter
32 Major Peter, boatman
33 Connors Francis, chandler
Sterling George, laborer
34 Vanalstyne Norman, moulder
36 Judge George, moulder
41 Hare Henry T., baker
Stewart Charles E., carpenter
Harvey William, gardener
Vaccination office
42 Morrison Daniel, confectioner
Waight G., of S. G. Haskett & Co
43 McRory Patrick, grocer

Here Duke st. intersects.

49 Hynes William, clerk
Hynes Richard, water police
Metcalfe Mrs Ann, wid John
52 Taylor William F., Water police
Kylie Thomas, laborer
53 Craig Hugh, clerk
56 Clarke Thomas, laborer
Caddick Thomas, roller
58 Abel Oliver, pilot
Bowdler Mrs Joanna, wid Wm.
62 Sawyer Anthony, shoemaker
Wright William, finisher
63 Sandham Frederick, painter
64 Oldall Sidney, storeman
66 Conroy John C., grocer

Here Nazareth st. intersects.

77 Duffy Thomas, shoemaker
79 Wilson Mrs Jane, wid Robert
Blair Hugh, laborer
McConnell John, brewer
82 Wallace Alexander, grocer
83 Clendinning William, gardener
Clendinning William, machinist
Clendinning John, carpenter
85 Leavitt Edwin M., lastmaker
87 Bushel Patrick, grocer

Here Dalhousie st. intersects.

88 Gas works
89 Sutherland Robert, clerk
100 McElroy John, supt Gas works
101 Goodrick Harry, lastmaker
Gray George, blacksmith
103 Britton George, blacksmith
Irwin James, laborer

Here Ann st. intersects.

104 Wesleyan chapel
105 Coal yard

Here Shannon st. intersects.

129 Farney Michael, tailor
Munday Dennis, laborer
Granville John, laborer
Hughes Michael, painter
McShane Owen, carter
Gaffney James, laborer
130 Murphy Thomas, grocer
132 Sullivan Thomas, laborer
Rafter Thomas, laborer
Munn Michael, mason
Redden Timothy, plasterer
138 Brennan Patrick, beerdriver
Griffin Mrs Kate, wid J., seams
Clancy James, laborer
142 McKenna F. H., grocer

Here Colborne st. intersects.

145 Madill Benjamin, carpenter
146 Downey Hugh, grocer
Hannon Patrick, soldier
O'Connor John, tailor
O'Donnell Anthony, laborer
147 Bradley Mrs B., wid P., trader
149 Cannon John, blacksmith
154 Gowrey John, trader
156 Gaffney Francis, trader

Here Kempt st. intersects.

162 Butler John, laborer
168 McDonnell John, grocer
171 Kehoe Thomas, trader
Burden James, laborer
173 McGuire Patrick, laborer
Fitzgerald John, engine driver
Lynch John, laborer
Dwyer James, carpenter
174 Gray James, laborer
Cumberland Thomas, laborer
176 Tierney James, laborer
178 McGloan James, painter
180 Burke Patrick, laborer
182 Mallow Mrs Alice, wid Patrick
186 Larkin Patrick, grocer

Here Murray st. intersects.

188 Moore John, grocer
192 Hurley Daniel, laborer
Fennell John, cooper, r
Connors Thomas, laborer, r
McMahon Edward, laborer, r
Coghlan Patrick, storeman, r
194 Reilly Patrick, laborer
196 Graham Patrick, moulder
197 Grace James, laborer
198 Hoolahan Richard, joiner
Feeney Matthew, laborer, r
Donovan James, laborer, r
199 Flynn Michael, moulder
201 Dempsey Mrs Eliza, wid James
202 Graham John, cooper
203 McLeon Thomas, mason
Leonard William, laborer
Romah John, laborer
204 Dunphy P., laborer
Wall James, stonecutter
Byrne James, mason
205 Flynn Timothy
206 Savage Michael, grocer
207 McLean John, laborer
210 Riley Martin, carter
Wickens Patrick, carter, r
Burns Owen, carter, r
Burns Henry, carter, r
214 Burns Brien, shoemaker
Ryan Patrick, laborer
216 Hart William, laborer, r
Henratty Bernard, laborer, r
Butler Patrick, laborer, r
Byron John, laborer, r

Here McCord st. intersects.

227 Tracy Martin, grocer
231 Miller Alexander, carpenter
Ferns Thomas, laborer, r
Hogan Patrick, laborer, r
Bentley William, carpenter, r
233 Murphy Mrs Mary, wid L.
235 Power John, founder
Webb James, laborer

Here Seminary st. intersects.

251 Downey John, laborer

Here St. Thomas st. intersects.

273 Douglas Brothers & Co. saw mills

PANET, from Water north to the City boundary, dividing St. James and St. Mary wards

6 Morand Mrs., wid Paul
8 Malo Mrs. Catherine, wid L.
10 Holmes James, gardener
11 Taylor Hugh, advocate
16 Prendergast James, clerk
18 Bassasse Joseph, laborer
20 Burrows Thomas, clerk
22 Goyette Mrs. Susan, wid J. M.
Prevost Mrs. Sophie, wid Am
28 Salem Church, Methodist New connex., rev. J. J. A. Lever, minister
32 Tooner Michael, quarter master 30th regt.

Here St. Mary st. intersects.

40 Mercier T. J., grocer
47 Goyette Henri
48 Labossière Clement, conductor city railway
Sheppard John, carpenter
49 Moyen Etienne
50 Desnoyer Mrs. Marguerite, w T.
Lockington Richard, b'cksmith
51 Leduc Gervais, carpenter
52 Hoube Alfred, tinsmith
53 Schiller George, shipcarpenter
54 Tiendienoir dit Gadbois Olivier, butcher
55 Gervais Joseph, laborer
56 Smith William, clerk
57 Lahore Joseph, carter
58 Branell Cleophas, shoemaker
Chaput Joseph, laborer
59 Doré Amable, grocer
60 Guiltner Casimir, stonemason
61 Turnbull George, clerk
62 St. Jean Antoine, carpenter
63 Prevost Moïse, woodcutter
64 Chartier Léon, laborer

Here Craig st. intersects.

68 Boisseau Pierre, clerk
70 Arcand Eustache, mason
71 Coutant Dominique, butcher
72 Lapierre Louis, mason
74 Rivet Mrs. Catherine, wid L
75 Panet Street model school
Elizabeth Maxwell, teacher
76 Larocque Baptiste, lamplighter
79 Dubois Eucharist, policeman
Charpentier Joseph, mason
Raymond Mrs. Eleanor, wid T., charwoman
Vennier Misses, seamstresses
Larose Mrs. Maria, wid Michel, charwoman
Perrault Norbert, carpenter

Police station B., Anth. Maher, sergeant
Maher Anthony, sergt police
Clancy John, sergt police
Lessard Roger, sergt police
Clément Augustin, tanner

Here Lagauchetière st. intersects.

Foster John, driver city railway
Coursolles Jean L., painter
Vala Joseph, sculptor
Rascette Joseph, butcher
Contant Baptiste, shoemaker
Paquet Louis, carriagemaker
Messier Charles, storeman
Archambault Joseph, carter
St. Jean Joseph, laborer
Charbonneau Jos., carpenter
Bennett George, butcher
Larivière François, shoemaker
Orleans Edward, horsedealer
Bertrand Noël, woodsawyer
Pichette Hilaire, plasterer, r
Larivière François, shoemakr, r
Coursolles Oswald, painter
Gauthier Mrs. Joseph, wid F., confectioner
Gauvreau Moïse, shoemaker
Gauthier Antoine, carter
Trudel Joseph, laborer
Larivière Isidore C., carpenter
Rivière Alexandre, chaser
Gauthier Toussaint
Henri Norbert, carter
Larivière François, laborer, r
David Jean Baptiste, laborer, r
Laise Jéremie, shoemaker, r
Gervais Louis, shoemaker, r
Latrimouille Jean
Turcot Narcisse, joiner
Archambault François
Gariepy Henri, laborer, r
Payeur Mrs. Sophie, wid G., r
Jetté Gustave, clerk
Jetté Désiré, merchant
Laliberté Ovide, printer
Lenoir Jean Baptiste, carter
Raymond Narcisse, shoemaker
Boyer Odillon, grocer
Lecompte Basile, carpenter
Germain Télesphore, grocer

Here Dorchester st. intersects.

Gervais Cyrille, grocer
Desjardins Moïse, carpenter
Révé Amable, mason, r
Gauthier François, carpenter
Lefebvre Ludger, carpenter
Randeau Antoine, trader
Dumoulin Cyrille, carpenter
Rondeau Bénoni, carter
Chatillon Joseph
Soucis Bertholomée, w'dsawyer
Cusson Joseph, laborer
Lacas Joseph
Jodoin Baptiste, carter
Laliberté Lectour, laborer
Parent Joseph, carter
Besseau Antoine, laborer
Duprière Joseph, laborer
Vinet Charles, carter
Depatie Baptiste, laborer
Lenorier André, mason
Martel Joseph, laborer
Desjardins Octave, blacksmith
Desneau Mrs. P., wid J., seamstr
Eleau François
Bérard Mrs. Eleanor, wid E.
Desjardins Elzéar, carter
Depence Ulric, laborer
Mercier Man., notary, reg office

Here Rose st. intersects.

Durand Michel, carpenter
Martineau François, painter
Lepine Legèndre, laborer
Moin Baptiste, brickmaker, r
Rabi Charles, laborer, r
Depatie Jean Baptiste
Dagenais François, laborer, r
Forget Jean Baptiste
175 Chaussé Edouard, shoemaker
Richer Joseph, baker, r
Lessard Joseph
177 Lacoursière François, merchant
179 Gagnon Joseph, policeman
Mercier Narcisse, merchant
181 Brunelle Asarie, joiner
183 Labrèche Onésime, joiner
185 Lowry Michael, shoemaker
187 Donais Charles, policeman
Chartrand George, tanner
189 Cousineau Vital, soda water and ginger beer maker
191 Archambault François, carter
193 Blain Michel, trader
195 Blanchard Joseph, shoemaker

Here St. Catherine st. intersects.

198 Emond Jean, merchant
206 Corbeille François, butcher
208 Galipeau Abraham, mason
Joubert A. D., Corporation bailiff
Dubreuil Hilaire, laborer
210 Derome Olivier, butcher
212 Courteau Hubert, grocer

Here Allard st. intersects.

214 Emond Jean Bapt., stonecutter
216 Lescarbeau Narcisse, carter
Douette Théophile, laborer
Charbonneau Baptiste, laborer
218 Coursolle Jean Cas., writer and contractor
220 Paquette Norbert, shoemaker
Beauchamp Mrs. M., wid J.
222 Contant Ludger, butcher
224 Vandelack Jean, laborer
226 Hamel André, shoemaker

Here Mignonne st. intersects.

234 Brady Robert, shoemaker
236 Tansey James, carter
238 Marion Paul, clerk
240 Rocheleau Joseph, carpenter
242 Desmarteau François, laborer
244 Chartrand Jean Baptiste, joiner
246 Bélanger Cyrille, carter
248 Champagne George, laborer
250 Montreuil Jean A., notary
254 Marion Amable, contractor
256 Marion Amable, jun, mason

Here Smallwood st. intersects.

262 Julien Frs. Xav., grocer
264 David Joseph, carter
266 Reinhardt Geo., con city r'way
268 Louson Mrs. Luce, wid Jacques
Grimard Fabien, laborer
270 Rena Jean, butcher
272 Trémoulé Joseph, bricklayer
276 Beauchamp Joseph, butcher
280 Joubert Ambroise, corp bailiff
282 Lemoine Mrs. T., wid J., laundr
284 Allinotte Baptiste, shoemaker
286 Chimard Louis, carpenter

Here Lafontaine st. intersects.

290 Trudel Olivier, baker
304 Fauteux Henri, cabinetmaker
306 Pauzé Félix, tanner
310 Riendeau Gilbert, laborer
312 Bourbonnière Paul, blacksmith
Fauteux Edouard, grocer

Here Nonancourt st. intersects.

314 Beaudry Adolphe, painter
322 Gernon Xavier, shoemaker
340 Sirois George stonecutter

Here Ontario st. intersects.

342 Roy Joseph, shoemaker
352 Duclos Damase, carter
354 Duclos François, laborer
358 Gauthier Vital, laborer
360 Charbonneau Jean B., laborer
388 Stuart James, oil and glue foty

PAPINEAU MARKET, north from St Mary

1 Meade John, butcher
2 Lespérance François, butcher
3 Bleau Toussaint, butcher
4 Contant Ludger, butcher
5 Contant Henri butcher
6 Sperson James, butcher
7 Beaudoin Pierre, butcher
8 River George, butcher
9 Bennett George, butcher
10 Maguire Bernard, pork butcher
11 Smith John, butcher
13 St. Martin Charles, butcher
14 Desjardins George, butcher
15 Desjardins François, butcher
16 Lafranchise Geo., pork butcher
17 Ethier Nicholas, butcher
18 Dumond Magloire, butcher
Barbeau Alphonse, butcher
Girard David, butcher
Corsair Alexis, trader
Williams William, trader
Orsali Thomas, clerk Papineau market
1 Harkins Gregory, trader
3 Lanoutte Eliza, trader
11 Cusson Michel, trader
12 Miles Michael, trader
14 Lennon Michael, trader
15 Courtney James, trader
17 Murphy Timothy, trader

PAPINEAU ROAD, from Papineau sq north to the City boundary, St Mary ward

55 Aubertin Louis, undertaker
57 Turner Peter, wood merchant
59 Graham Robert, wood merchant
61 Quevillon Joseph, pork butcher
63 Emo William, grocer
66 Goyette Jean Bte. S., grocer

Here Dorchester st. intersects.

67 Orsali Thomas, clerk Papineau market
68 Casgrain Timothée, trader
Desmarteau Jean Bte., laborer
73 Moore John, laborer
78 Brousseau Jos., laborer
Soulière Emond, laborer
Tournebon Henry, baker
Sexton Simon, laborer
Guillaume Olivier, carpenter
79 Beattie James, ropemaker
Ibbotson capt. Henry
80 Ibbotson Henry J.

Here Blake st. commences.

Coleman Miss M. T., cor Blake
Hinton W., shoemaker, c Blake
Desautels H., carpenter, c Blake
104 Tracey John, carter
106 Slattery Patrick, laborer
Fox James, laborer, r
108 Hinton Thomas, shoemaker
Hazel Benjamin, r
109 Ball Robert, mason
Doyle Peter, laborer
111 Kaiser Frederick, mason
113 Johnson Mrs. Mary, wid John
Gebes Miss Ellen, dressmaker
115 Marchbank William
117 Runkel Myer, tobacconist

Here St. Catherine st. intersects.

154 Dumont Magloire, butcher
157 Taylor William, engineer
Military Burying Ground
191 Cuff Matthew, carter
216 Sutherland Mrs. J., wid John
Sutherland Charles, machinist
309 Mathieu Alexis, gardener

Here Ontario st. intersects.

361 Hughes Michael, milkman
455 Richardson John, brickmaker

479 Richardson Geo., brickmaker
507 Kennedy William, laborer
513 Kennedy James, laborer
Grant John, brickmaker
527 Smith Jos. Wm., brickmaker
Bedford William, laborer
Grant Alexander, teacher
Carrier A., tollgate keeper
Aylwin hon Thos. C., judge
Provost André, laborer
Thérien Mrs. R., w J, seamstress, near Ontario

PAPINEAU SQUARE, off St Mary, at the junction of Papineau road and Monarque, St Mary ward

2 Smith Thomas, grocery & tavern
3 Desormeau Fabien, laborer
6 Mason James, horseshoer
8 Bennett Mrs. Ann, wid John
Bennett Wm., of Bennett & Co.
10 Laliberté Flavien, hotelkeeper
Turgeon Alfred, custom h officer
Cartier Damien
11 Flanagan James, shoemaker
13 Douglas Thomas
15 Patrie François, grocer
Here Craig st. intersects.
18 Ferns John, wharfinger
Ferns Robert, conductor
19 Chambers Thomas, carter
Panneton André, clerk
21 Meade John, butcher
26 Monette Charles, trader
28 McAulay Francis, butcher
29 Hurst William, carter
31 Maheux Thomas, shoemaker
Lavigne Pierre, laborer
32 Walmsley William, grocer
33 Flynn Lawrence, policeman
34 Little Mrs. Jane, w John, grocer
Here Lagauchetière st. intersects.
36 Bates Joseph, groom
Hutchison Mrs. Helen, w Geo
38 Story William, gardener
40 Coleman William, laborer
Coffey Michael, laborer
47 Howell Mrs. Sarah, w Edward
McLeod Norman, contractor
Hibbard Isaac, hatter
Keely James, lumber merchant
49 Reyburn Miss, dressmaker
50 Littauer Sam., soap and candles
51 Aubertin Louis, builder

PARTHENAIS SQUARE, on St Mary, at the entrance of Parthenais, St Mary ward

Not built upon.

PARTHENAIS, from St Mary north to the City boundary, St Mary ward

35 Arnott William, gardener
36 Leslie hon James, M.L.C.
Leslie Patrick, merchant
Leslie Edward S., merchant
48 Morrison James G., gardener
54 Leather manufactory
71 McKerracher George, gardener
72 Lampe Gottfried, dyer & scourer
85 Lockhart Mrs. Matilda, w A.
86 Coyle Edward, sen, ropemaker
Here St. Catherine st. intersects.
93 Girard Joseph, butcher
196 Coyle Patrick, ropemaker
198 Goyette Charles, ropemaker
Coyle Edward, jun, ropemaker
212 Bell William, laborer
242 Sheppard Charles, of Bulmer & Sheppard
281 Morley John, laborer
283 Brault Olivier, brickmaker
313 Chenevert Jean Bte., carpenter

PEEL, from Dorchester north to the mountain, St Antoine ward.

130 Scott Seth B., of S. B. Scott & Co.
132 Date John, plumber
134 Lowden Mrs. C., w Rev. Alex.
136 Rutherford John, carpenter
Heath Geo. H., bookkeeper
138 Barlow Frederick C., clerk
140 Barlow John T., carpenter
Austin Henry H., bookkeeper
142 Notman John S., artist
144 Sharpley Thomas, carpenter
King T. D., curator Art Assoc
146 Watson Robert, clerk
Morrison John, carpenter
Valentine S. W., of Valentine & Co.
148 Craig Alexander, painter
Here St. Catherine st. intersects.
170 Graham Lady A. E., w Sir Edw
206 Beak I., of Baukhage, Beak & Co
Lankeman F., of Baukhage, Beak & Co.
208 Lyman T., of Savage & Lyman
Here Sherbrooke st. intersects.
287 Stephens R. H., grain inspector
291 Thompson George, salesman
293 Corse John D.
295 Hodgson Jonathan, of Foulds & Hodgson
297 Forbes A. M., secretary Queen Insurance Co
299 Rae Jackson, manager Merchants bank
301 Binmore John, of J. Johnston & Co
334 Leclaire Jos., director People's bank
358 Hart Theodore, merchant
359 Savage Alf., of A. Savage & Son
376 Chase Henry, gardener

PEEL, off Colborne av, St Mary ward

Not built upon.

PERRAULT LANE and COURT, off north side of Craig, near St Dominique, St Lawrence ward

1 Smith Mrs. C., wid Louis, saln
9 Bohle David, silversmith
13 Perrault A., M D., physician
Morin Joseph, shoemaker
15 Bernard Adolphe P.
Bertrand Louis, shoemaker
17 Guidon Médard, joiner
Dajenais Théophile, painter
Woods Mrs. John, laundress
19 Comte Louis, bricklayer
21 Howse Thomas, pensioner
23 Duffy James, laborer
25 Desroche Jean Bte., tobacconist
27 Sénécal Eusèbe, printer

PERTHIUS, from Campeau west to Berri lane, St James ward

3 Hood David, steam mills
4 Charet Pierre, blacksmith
8 Johnson William, clerk G.T.R.
10 Gordon Wm. F., accountant
25 McHenry Mrs. M., wid Chas.
29 Higgins John, bookkeeper
31 Terroux Robert, bank clerk
35 Barlow Robert, draughtsman
36 Gravel Presque, trader
38 Matinson John, patternmaker
Here St. Hubert st. intersects.
46 O'Connor John, clk City hall
48 Raymond Gustave, clerk
50 Perrault Louis M., clerk
52 Turner John H.
58 Howard Mrs. M., w Wm., bdg
59 Laroche Norbert, carter

PHILLIPS HALL STREET, from Beaver hall sq north to Phillips sq, St Antoine ward

2 Matthews George
4 Cusack Chas. J., com merch
6 Hooper A. C., Bank B.N.A.
8 Brush George
18 Macdonnell Robert L., M D
20 Archibald H., of Frothingham & Workman
22 Macfarlan W., of Walter Macfarlan & Baird
Galarneau P. M., of P. M. Galarneau & Co

PHILLIPS SQUARE, head of Phillips Hall Street, St Antoine ward

Honey John, of Coffin, Papineau & Honey
Joyce Alfred, confectioner
Willison Henry, grocer
Campbell K., & Co., chemists
Wight R. Leach, druggist
Bond rev W. B.
Bond captain Frank
Gordon Mrs. A., ladies school
Smith major Ashley, 25th regt
Lovell John, publisher
McKay Hy., of H. McKay & Co
McIntosh Nicholas, cabinetmk
Ridpath F. W., general broker
Davidson Alex., marine inspr
McBurney David, of J. & D. McBurney
McBurney John, of J. & D. McBurney
Warminton Mrs., wid Rich., s

PLACE D'ARMES, off Notre Dame, opposite the Roman Catholic Parish church, Cent ward

6 Starnes Henry, manag Ontario bank
7 National Express Company, T. Irish, agent
British and American Express Co., G. Cheney, superintend
Canadian Express Company, G. Cheney, superintendent; T. Irish, agent
8 Ontario Bank, Henry Starr, manager
9 Cheney, Fiske & Co's U. S. Canada Exp, D. T. Irish, a
10 Merchants Bank, Jackson R, cashier, Toupin's buildings
11 Irish C. T., Exchange office
Plantagenet Water Depôt, T. Irish, agent
Baker Frederick Wm., clk Plantagenet Water Depot
12 Scottish Prov. Assu. Co., Davidson Parker, secretary Toupin's buildings
Taylor Hugh, adv, Toup. bldg
Plimsoll John, acc., Toup. bldg
Perrault J, Toupin's building
Court & Macintosh, accountants
13 Walker J. H., wood engraver
Binmore & Co., general merch
Macpherson D. M., watchmkr
Seebold George, pianoforte manufacturers' agent
Vining L. R., proprietor Place d'Armes Chambers
Débigaré François, joiner

12 Johnston J. A., merchant tailor
Barnby Frederick, organist
Keevil Thos., paper bag manuf
14 London Assu Co., John Ogilvy Moffatt, agent for Canada, Toupin's buildings
15 Bisaillon Joseph, barber
Peacock H., & Co., watchmaker
Cosmopolitan Hotel and Restaurant, Ang. M. F., Gianelli, proprietor
Gianelli Angelo M. F., proprietor Cosmopolitan hotel
Walker Miss Mary
18 Liverpool & Lon. & Globe Fire and Life Insur. Co., T. B. Anderson, pres.; G. F. C. Smith, sec.; insurance buildg
Anderson T. B., president, bank of Montreal, Liv. & London insurance building
Smith G. F. C., secretary, Liv. & London & Globe Insu. Co's

Here Great St. James st. intersects.

17 Nutter John D., Banking & Exchange office
19 O'Brien William, G.T.R. agent
Grand Trunk Railway tickt offi
Thomson Joseph N., merc tailor
Ryan Michael, tailor
21 Jones & Sandford, bankers
Life Association of Scotland, Jas. Grant, secretary, cor Little St. James
Akerman Wm., mes. L. As of S

Here Little St. James st. ends.

City Bank, Ferdinand McCulloch, cashier
McCulloch Ferd., resides over the bank
Bank of Montreal, E. H. King, general manager
Savings Bank dept of the bank of Montreal, Henry Vennor, manager

PLACE D'ARMES HILL, from Little St James to Craig, Centre ward

1 Ryan Matthew, advocate
Fahrland Théophile, architect
2 McCaffrey Dennis, City saloon
3 Beaudry & Lefebvre, news dept
Maitland & Co.
5 Bangs I. L. & Co., roofing
6 McPherson J., mus inst maker
McPherson Miss C., music tchr
Costen Thomas, gunsmith

Here Fortification lane intersects.

Husson George B., saloon
Macdonnell Richard, advocate
Larue N., & Co., architects
Craik R., M.D., phyc and surg
Symmers Alexander
Judah Thomas S., advocate
Jones R. A. A.
Jacobi O. R., artist
Street J., jeweller
Hight Wm., Gridiron chop hse

PLATEAU, east from Upper St George, St Lawrence ward

Laing Murdoch, com merchant
Newsom Samuel Fletcher, clerk
Gibson T. A., M.A., first master in High school
Kyte Charles
Kyte Stephen, printer
Townsend W. A., watchmaker
Townsend William, clerk
Townsend Fred. Evans, clerk
Bell Mrs. Augusta, wid Wm.
Logan Matthew, bookkeeper
Somerville James, jeweller
Miller David, clerk
Forsyth Thomas, merchant
Lesser M., of M. Gutman & Co.
Gutman M., of M. Gutman & Co.
Gnaedinger Lewis, of Haeusgen & Gnaedinger
Haeusgen Emmanuel, of Haeusgen & Gnaedinger
McDunnough William, clerk
McDunnough James, clerk
McDunnough Wm. H., clerk
Geddes Charles, broker

POINT ST CHARLES, from Mill north to Wellington, St Ann ward

Tate capt. Geo., of Tate, Power & Co.
Blomeley Edwin, postmaster
Martin S. E., agent G. T. R.
Vaughan M. M., clerk St. Gabriel market

PORT, from Common north to Commissioners, West ward

4 Mullin Michael, boarding hse
6 Flynn John, shoemaker
Mackey Thomas, shoemaker
Plowfey Thomas, shoemaker
10 Archer, Labelle & Co., flr mchts
12 Cousineau Maurice, innkeeper
13 Ogilvie A. W., & Co., flr mchts
Charlebois Pierre, freight agent
Fauteux Louis G., prod mercht

PRINCE, from the Canal north to William, St Ann ward

4 Buchanan I., & Co., warehouse
Muirhead James, storeman
9 Hanley T., Kingston hotel
22 Livingston John, blacksmith
23 Canadian Inland Steam Navigation Co., storehouse
24 Ahern Michael, laborer
26 Hanley Mrs. Mary, w Patrick
27 Wilkinson George, laborer
29 Lamey Hubert, pilot
Lupien A., pump and blockm
31 Maccun John, cooper
Ryan John, cooper
35 O'Mally James, waterpoliceman
43 Dove William, blacksmith
45 McHugh James P., stonecutter
Folkes James, shoemaker
Martin Hugh, laborer, r
Hillis John, laborer, r
Dougall Andrew, laborer, r
49 Milne Mrs. C., w J. A.
51 Smith Wm. A., upholsterer
Turvey Thomas, ironworker
Oelchlaegel F. W., blacksmith
53 Macfarlane R., upholsterer
Williams Thos., ironworker
Daukes Thos., puddler
54 McAdams Wm., shoemaker
Smith Wm., furrier
55 Awde George, machinist
56 Lamb Mrs. Catherine, w M.
Lamb James, laborer
O'Connor John, cooper
57 McCambridge A., groc and tav
60 Cullen William, butcher
61 Dutton Capt. Thomas F.
63 Keane Thomas, butcher
65 McFarlane Alex., machinist
McFarlane Miss M., dayschool
67 Thurlow Wm., engineer
69 Johnson John, shoemaker
Hood Thomas, engineer
71 Hood Wm., engineer
73 Emo Thomas, laborer
74 Williams C. W., & Co., sewing machine manufacturer
75 Rennie Samuel, engineer
Rennie Jas., ironfinisher
77 Nolan John, carpenter
Williams Thos., laborer
79 Churne Thos., laborer
McCormack T., Leinster saloon

Here Wellington st. intersects.

86 Elliott Robert, grocer
87 McDonald D. J., grocer
88 Kyle Mrs. N., w W., boardingh
95 Bruce George, engineer
96 Stirrat & Co., charcoal
97 Smeddick Wm., laborer
99 Craik Mrs. Jane, w Robert
Dunn George, engineer
101 Donnelly Dennis, trader
102 Todd Thomas, boilermaker
Stirrat R., of Stirrat & Co., r
Duncan A., ironfounder, r
Stanton C., engineer, r
103 Somerville Mrs. S., w Henry, r
Fields Wm., laborer, r
Goodfellow James, laborer, r
Woods Wm., carter, r
104 McCrudden Robert, shoemaker
McCrudden Richard, laborer
106 Fitzgerald John, engineer
Hubert George, laborer
107 Hassem Robert, laborer
108 Forde George, laborer
109 Phillips Mrs. Ann, w James
110 McCormack James, carter
McInerney M., typefounder, r
Howard James, furrier, r
111 Reynolds James, laborer
113 Donnelly P. J., printer
114 Brasslin Anthony, carter
Chaney Edward, millwright
Sheehan J., w T., laundress
116 Craven Mrs. Mary, w Michael
Daly Cornelius, trader
117 Kirkpatrick Andrew, cooper
Smith John, cabinetmaker
118 Hoctor Mrs. Johanna, w M.
Cutler John, carpenter
120 O'Loughlin Martin, grocer

Here Ottawa st. intersects.

124 Murphy Mrs. C., w J., boardh
126 Gill Thomas, brassfinisher
128 Martin Mrs. Catherine, w J.
130 McVicker N., engineer
134 Cunningham C., carter
136 Craven Lawrence, carter
139 Ives & Allan, foundry
140 McGauvran L., blacksmith
144 Dineen Matthew, boardingh
145 Millard R., & Co., spike factory
Cuthbert R., & Son, brassfoun
146 O'Brien Thomas, tailor
148 Sparks R., waterpoliceman
150 Murphy Michael, blacksmith
152 Mohan Miss Ellen, dressmaker
154 Enright E., waterpoliceman
157 Renaud L., & Cassidy, wareh
162 Brennan Patrick

QUEEN, from the Canal north to William, St Ann ward

2 Brown Thos., warehouseman
3 Burns M., waterpolice
Burns Michael, laborer
13 Dickinson M. K.
14 Cashin Michael, laborer
16 McCullogh James, machinist
Duncan James, laborer
17 Murphy Michael, laborer
19 Hammond Matthew, laborer
20 McGregor Francis, watchman
20 Rossitter James, laborer
22 Blane George, laborer
Carberry Michael, laborer
24 O'Connor Dennis, cooper
29 Wilkison John, blacksmith
31 Cleary Mrs. Elizabeth, w D.
36 Booth R., foreman Mon Tel Co

36 Montreal Telegraph Co.'s stores
40 Walker James, laborer
Bowman Joseph, bootcrimper
Stem John, carpenter
42 Brush George, Eagle foundry
66 Law, Young & Co., warehouses

Here Wellington st. intersects.

87 Wilson Wm., woodmerchant
89 Scott George, patternmaker
91 Cuthbert Robt., of R. Cuthbert & Son
94 Crosby Robert, engineer
95 Robertson John, machinist
96 Acheson Alex., clerk
97 Ross Graham W., clerk
98 Kennedy J. W., cabinetmaker
Meagher Edward, moulder
99 Dunlop Wm., bookkeeper

Here Ottawa st. intersects.

103 Shannon Neil, grocer
106 Brown & Childs, boot factory
107 Forbes A. H., hardware
113 Brooks Joseph, painter
Greer Samuel, ironfinisher
118 Ives & Allen, hardware
124 Robertson Jas., metal merchant
125 Dow Wm., & Co., storehouse
127 Torrance D., & Co., warehouse

RAPHAEL, north from Basin, St Ann ward

Not built upon.

RECOLLET, from St Peter west to McGill, West ward

3 Gault Bros. & Co., dry goods
5 Moss S. H. & J., clothiers
12 Johnston Jas., & Co., dry gds
17 Gervais Pierre, Recollet church
18 Forester, Moir & Co., grocers
22 Gilmour & Co., general mer

Here st. Helen st. intersects.

35 Tracey Edward, bootcutter
Gardner Thomas, storeman
36 O'Brien Timothy, saloon
39 Ramsay & Son, paints, &c.
43 O'Brien Jas., & Co., clothiers

REDPATH, off 319 Sherbrooke, St Antoine ward

32 Smith S. G., of Smith & Cochrane
McKenna Edward, gardener
58 Cochrane M. H., of Smith & Cochrane
80 Gorman Michael, gardener
81 Robertson Peter of Robertson & Beattie

RICHARDSON, from Conde west to City limits, St Ann ward

4 Murphy John, laborer
8 Davis Adolphe, engineer
10 Stark Andrew, clerk
18 Robertson Henry, engineer
Meehan Patrick, laborer
20 Colliston Thomas, blacksmith
21 Myers Patrick, blacksmith
Collins Thomas, carpenter
22 Clark Joseph, blacksmith
23 Cusson Pierre, laborer
Hutchinson Wm., steamfitter
24 Doraes Joachim, laborer
41 Smith Thomas, carter, rear
43 Moss John, carpenter
Cavan Patrick, laborer
Metcalf Samuel, carpenter
45 Hennessy Martin, laborer
51 Beehan Joseph, laborer
Wheeling James, laborer
53 Cahill James, shoemaker
57 Cutler Peter, huckster

Here Montmorenci st. intersects.
Here Seigneurs st. intersects.

110 Hampton Christopher, blacksm
111 St. Denis V., watchman, G.T.R.
115 O'Neill Patrick, trader
116 O'Brien William, laborer
124 Naigle Morris, carter
127 Gibson William, carpenter
Moffatt Mrs., wid Joseph
130 Vezina Marcelle, joiner
Gavagan John, laborer
134 Burns Henry, laborer
135 Frankshaw Francis, carter
Beard Stephen, laborer
138 Avidhill Michael, laborer
140 McGrath Patrick, laborer
145 Patton Robert, machinist
146 Coloford Edward, cooper
Burgess Peter, laborer
Lynch John, switchman
McCarty Eugène, laborer
Dwyer Patrick, carter
Kennedy John, manufacturer superphosphate
Owney William, engineer

RICHMOND SQUARE, off St. Antoine, at head of Richmond, St Antoine ward

6 Hinton George H., manager saw manufactory
8 Clendinning William, of Wm. Rodden & Co.
10 Shipway James G., auctioneer
12 Holland Mansfield, of Holland & Son
14 Driscoll Henry, advocate
Driscoll Netterville, advocate
15 Hersey Randolph, nail manuf
18 Walker H. Wilkes, bookkeeper G.T.R.
Walker J. Fred., clerk G.T.R.
19 Copeland C., coal merchant
20 Elliott John, of Elliott & Co.

RICHMOND, from the Canal north to Richmond sq, St Ann and St Antoine wards

101 Hinchliff Thomas, carpenter
103 Charest E., laborer
104 Seaton Mrs. Zoa, wid Frederick
105 Robinson Stephen, beltmaker
107 Nightingale Mrs. William
109 McArthur Peter, butcher
111 Buchanan James, clerk

Here Lock st. intersects.

131 Smith John, thrashing machine manufacturer
Grany J., milkman
133 Coultry Alexander, butcher
134 King William, engineer
139 Vezina Théodore, joiner
141 Keogh Charles, laborer
Pleau Aimé, laborer
143 Bates William, boilermaker
145 Boyle Mrs. Mary Ann, wid P.
147 Tough Andrew, blacksmith
149 Farmer Patrick, laborer
151 Ogden Joseph, bricklayer
155 Robertson James, sugarmaker

Here St. Joseph st. intersects.

160 Johnson G. N., groc and prov
164 Latulippe Mrs. Sophia, wid H.
166 Donpierre Louis, caulker
168 Cusson Mrs. Margaret, trader

Here Metcalf lane intersects.

172 Ste. Famille House, Miss Célina Phaneuf, governess
180 St. Joseph, (Roman Cath Chur)
185 Languedoc dit Lacoste, Eustache, butcher
185 Languedoc Frs., butcher
187 Dyer James, engineer
194 Meunier Louis, plasterer
196 Cartier Joseph, joiner
197 Bougie Jean Baptiste, carpenter
198 Trudel Alexandre, carpenter
Gouche Médard, carpenter
199 Fournier Paul, dealer
Gougeon Antoine, carpenter
Rochon J. B., carpenter
200 Gentesse C., carpenter
217 Biron Jules, carpenter
221 Girard Joseph, carpenter
Cox Thomas H., of Smith & Cox, n Richmond sq

ROBERT, off Colborne av, St Mary ward

Not built upon.

ROBIN LANE, from Visitation west, to Montcalm, St. James ward

6 Larose Joseph, laborer
Jobin Lavin, laborer
10 Robin Pierre
12 Bernard Calixte, tinsmith
Labrecque Jean, carpenter
14 Limoges Charles, carter
15 Coté Joseph, shoemaker
Byrne Miss Margaret, teacher
Smith John, tailor
Yon Bizaine, laborer

Here Beaudry st. intersects.

26 Desrochers Thomas, laborer

RODNEY, off Colborne av, St Mary ward

Not built upon.

ROLAND LANE, from Mountain west to Aqueduct, St Antoine ward

4 Foley John, laborer
6 Valiquette Joachim, plasterer
Belanger Joseph, carter
7 Guimond Joseph, shoemaker
8 Huppé Louis, grocer
9 Asselin Jean Baptiste, laborer
Larocque, Nicholas, laborer
Lachapelle Olivier, carter
Lauzon Joseph, carter
Raçicot Frs. Xavier, laborer
Daoust Narcisse, shoemaker
Gauce Louis, laborer
Felten Etienne, laborer
Leger Jules, laborer
Geroux Edouard, bricklayer
Belaire Joseph, carter
Marchand Athanase, painter
Bélanger Joseph, carter
Robert Baptiste, carter
Parisien André, laborer
Trudel Alfred, nailmaker
Majeau Jean Baptiste, cooper
10 Maranda Joseph, carter
11 Kingsley Calixte, carter
12 Belain Charles, laborer
Marchaterre Michel, carter
13 Brousseau Mrs. Z., w Zephirin, furrier
15 Giguère Henri, laborer
17 Lanielle Gilbert, carpenter
18 Carrière Herménégilde, carter
19 Lebrin Olivier, carpenter
Brunet Joseph, laborer
20 Menard Amable, carter
Greoux Jean Baptiste, carter
Moreau Jean Baptiste, carter
Daigneau Alexis, carter
21 Lapierre Delphis, carter
22 Larose Michel, carter

22 Bazinet Isidore, grocer
24 Thèrien Charles, laborer
25 St. Amour François, shoemaker
26 Boisvert Edouard, laborer
27 St. Amour Mrs. C., w François

ROSE, from Panet west to Visitation near St Peter's church, St James ward

6 Villeneuve, Alphonse, schoolmr
Dabien Mrs., wid Hyacinthe
10 Lebeau François, carter
11 Ross Joseph, tailor
13 Richardson John, gaol guardian
15 Allard Pierre, carpenter
17 Fontaine André, laborer
19 Galarneau Isidore, policeman
21 Choquette Louis, hatter
23 Piché Albert, filer
25 Desjardins Félix, carter
26 Daunais Cléophas, butcher

ROUSSEAU, from Campeau west to Lacroix, St James ward

1 McGinn Mrs. Mary, wid John
3 Belaire Joseph, joiner
5 Black Robert, dry goods
6 McDonald George
7 Rousseau Edouard, mason
Alary Damase, advocate
8 Cole Frederick, sec. Commercial Union Insur. Co
9 Dajenais Jules, clerk
Duval Louis, laborer
Lucie Mrs. J., wid Louis
Troy John, shoemaker, r
10 Hood D., saw and planing mill
11 Gadieux Louis, finisher
12 Barton John, clerk
13 Marchand Charles A., of L. Marchand & Co
14 Gauthier Charles, shoemaker
15 Robert Joseph, contractor
16 Cameron Angus, army schoolmr
18 Newton John, builder
20 Smith John, royal artillery
24 McCormack Michael, trader
26 Chisholm Alexander, clerk
Lepage Olivier, clerk
Lepage Mrs. Olivier, milliner

ROY LANE, from St Joseph north to St Bonaventure, St Antoine ward

4 Barry William, tailor
5 Burns Thomas, storeman
6 Cowie William, carter
7 Brodie William, machinist
9 Boon Mrs. Nowry, wid William
10 Jérémie Mrs. E., wid Capt. John
11 Loftus Mrs. M., wid Anthony
12 Barry James, customs clerk
13 Goulet Mrs. Lucy, wid Hubert
Busière Horace, blacksmith
14 Dempsey John, saloon
Brouillet Joseph E., hairdresser
15 Fréreau Eusèbe, cooper
17 Lahaie Sévère, turner

RUSSELL, off Colborne av, St Mary ward

Not built upon.

SANGUINET, continuation of Gosford, north to Sherbrooke, St Louis ward

6 Barrette J., of Barrette & Price
7 Rivet Joseph, photographer
8 Lefèbvre V. H., bookkeeper
9 Miller Mrs. S., w H., milliner
10 Lafortune Mrs. R., boardingh
Lafortune Jean Bte., clerk
Barbeau Alfred, clerk
Sadlier William, clerk
Beauvais Charles, clerk
Dufresne Louis, clerk
Compte Paschal, clerk
12 Boisseau Mrs D., boardinghouse
Boisseau Michel, carter
13 Dupuis E., of Dupuis & Labelle
Barbeau Alphonse, clerk
14 Benoit F., huckster
15 Aubuchon Maxime, sculptor
Aubuchon Mrs. A., boardingh
Mercier Médard, bailiff
17 Mercier Edouard, shoemaker
Gaudet Joseph, baker
19 Weilbrenner Avila, clerk

Here Vitré street intersects.

21 Duverger L. N., of Sénécal & D.
22 Handly H., dry goods merchant
23 Andrews F. H., accountant
Andrews Mrs. & Daughters, seminary
Andrews Misses, music teacher
24 Batchelor Mrs. E., wid A.
25 McManus Terence, shoemaker
O'Connor R., trunkmaker
McManus Patrick, shoemaker
26 Cuddy Michael, trader
27 Owen Henry, printer
28 Samuels Nathan, furrier
29 Scaley George, clerk
30 Piché Eugène Eugèle, advocate
31 Watt James, storeman
32 Gettess William
33 Dumas Louis, printer
Berthiaume N., of Berthiaume & Son
34 Monat L., dry goods merchant
35 Rardini Joseph, pedlar
36 Globensky L., customs officer
37 Gilligan John, storeman
38 Devlin Hugh, dyer and scourer
39 Fogarty Mrs. Anne, wid P.
40 McClosky Mrs. McH., wid John
41 Casey Peter, deprt rev insptr
42 Boyer Arthur, advocate
Walsh P. F.
Couillard des Près J. B., law student
43 Trudeau Alexis, clerk
44 Moreau Edouard, notary
46 Ronayne Michel, liquor merchr
47 Dansereau Pierre, of Thomas Wilson & Co.
48 Lafrenière S., boarding house
Champagne Joseph
Silverstone Wm., of Silverstone & Albert
49 Martin P., of Grenier & Martin
50 Beaudry Mrs. F., wid Louis
52 Brulé Maxime, laborer
53 Sicotte L. W., of Sicotte & Rainville
54 Brown Mary, fruit dealer
55 Marchand Mederic, advocate
57 Gauthier Louis, of Tourville & Gauthier
59 Rooney Daniel, clerk
61 Lussier Mrs. Sophie, wid F. X.
63 Turgeon Louis O., tobacconist
65 Turgeon T., dry goods merchant
67 Martin Mrs. M., wid James
69 Conway Mrs. E., w T., grocery

Here Lagauchetière st. intersects.

70 Leclaire Isidore, of F. & J. Leclaire & Co.
71 McLean McD., leather merchant
72 Hart Simon, of M. Hart & Son
73 Kingsby Charles, jeweller
74 Turgeon Joseph O., advocate
75 Jung Mathias, prof. music
76 Lupien Louis
Normandeau L. J. B., advocate
77 Cameron John, clerk
78 Bourré Amidas, clerk
79 O'Sullivan Michael, driver
Ivers John, clerk
80 Hart Martin, fruit dealer
81 McNamee Daniel, sen
McNamee Daniel, jun, clerk
Price Martin, clerk
82 Ewing Samuel
83 Newman Patrick, bricklayer
McGauly Thomas
84 Perry Edmond, bookkeeper
85 Cedras Joseph, hatter
Turbayne James, bookkeeper
86 Couillard Thomas, clerk
87 Daniel Pierre, printer
Sénécal André, printer
88 Idler Ernest, pork butcher
89 Lacroix Jean, painter
Melançon Claude, grocer
99 Payette Joseph, grocer

Here Dorchester st. intersects

99 Payette Jos., jun, clerk
101 Fruitier Louis, brushmaker
111 Chouinard Guillaume, clerk
Coté Octave, printer
113 Gray Fred., engineer G. T. R.
115 Sauvageau Adolphe, com mer't
117 Gauthier Moïse, tailor
119 Davis John, preventive officer
121 David Louis, carpenter
123 Lafontaine Mrs. L., w C., miln
125 Reed Miss
127 Thèrien Louis, broommaker
129 Bourgeau Chas. Alf., grocer

Here Boyer st. intersects.

131 Homier Xavier, mason
133 Charpentier J., fowl dealer
135 Roberge Louis, laborer
137 Dajenais, Ubald, carpenter
Boyd Robert W.
139 Beaudouin Pierre, clerk
141 Forté André, laborer
Charbonneau, Frs., carter
143 Deschamps A., of F. & J. Leclaire & Co
145 Charest Jacques, sawyer
Christin J. & Co., soda water
147 Curran J. J., B.C.L., advocate
151 Brunet Alexis
153 Malbon Rupert, sergt M. A. G.
155 Russell Mrs. O., wid Wm.
157 Christin Jos., of Christin & Co
159 Connell Robert, brewer
161 Lingard John, engineer
163 Henderson J. T., haberdasher
165 Bienvenu Charles, jeweller
167 Howison Henry, clerk
169 Dajenais Joseph, butcher
Dajenais A., medical student
175 Feron J., grocer

Here St. Catherine st. intersects.

177 Labelle Jean Baptiste
Labelle Jean Baptiste, dentist
179 Peltier M dard, bookkeeper
181 Robichon Louis A., bookkeeper
183 Lanctot Mrs. Z., wid J. B., mill
184 Nusier Echel, laborer
185 Daniel William, printer
186 Beriault Olivier, poultry dealer
187 Sabourin Charles, printer

Here Labelle st. intersects.

188 Giguère Pierre, joiner
189 Salmon Gilbert, tailor
Labrecque Pierre
Labrecque Anselme, grocer
190 Gauthier N., carriagemaker
191 Farland O., cabinetmaker
Ford Miss E., dressmaker
192 Beauregard F. X., clerk
193 Camaré Augustin, carter
194 Bergeron Louis Edmond, clerk
196 Lefèbvre David, shoemaker
198 Brévault Napoléon, printer
199 Fournier F., stonecutter
200 Lamontagne J. B., trader
202 Perrault Joseph, shoemaker
203 Larivée J. B., blacksmith

204 Hébert Félix, tailor
205 Homier Edward, mason
206 Watson John, mason
207 Gravel Joseph, carter
209 Gilbert Mrs. Sophie, wid D.
211 Gordon Francis
212 Mouparent Mrs. E., wid Jos
217 Gaillet Joseph

Here Mignonne st. intersects.

219 Relec Mrs. Philonese, wid B.
221 Marcoux Jean Baptiste, clerk
229 Lafrance Louis, carter
Pavette Alphonse, carter
231 Ferlon Clement, shoemaker
Brunet Michel, mason
233 Morice Mrs. S., wid William
Girard Pierre, laborer
234 Bellemare Raphael, advocate
236 Choquette J. B., shoemaker
237 Latour L. A. H., notary
238 Renaud Miss, confectioner
240 Fournelle Jacques, laborer
242 Sardier Antoine, policeman
244 Leduc Louis, joiner
245 Larivière Alexis, shoemaker
246 Vaillet Louis, bricklayer
247 Lapointe Paul, storeman
248 Dubois Baptiste, mason
249 Souillière Clairmont, mason
250 Drolet Crésante, carpenter
251 Martin François, grocer

Here Emery st. intersects.

252 Lecompte Olivier, laborer
254 Larivière Baptiste, mason
256 Lecompte Olivier, carter
Lizotte Charles, carter
258 Beaucaire Olivier, stonecutter
267 St. Louis Paul, tailor
268 Ratelle Eugène, hairdresser
269 Egan Thomas, carter
270 White Benjamin, stonecutter
272 Parent Maxime, carter
274 Crépeau Alexandre, waiter
275 Montrain F., tobacconist
276 Lacasse Dominique, laborer
278 Prudeau Charles, carter
280 Bourgeau F. X., shoemaker
282 Tessier Michel, shoemaker

SCHOOL-HOUSE, formerly St Philippe Lane, from St Felix west to Mountain, St Antoine ward

1 Morin Hubert, grocer
2 Papin dit Barolet Louis, grocer
3 St. André Joseph, carpenter
4 Charron Damien, cabinetmaker
Milotte Pierre, cooper
Berberie J. Bte., carter
5 St. Joseph Schools, directress sister St. Cloud
6 Carriere Henri, carter
7 Malo Pierre, laborer
8 Edmond Isidore, trader
9 Gareau François X., saddler
Archambault Louis, joiner
10 DeLorme Louis, carter

SEATON, from Lagauchetiere north to St Catherine, St Mary ward

10 Booth Edward, bricklayer
14 Riordan Michael, clerk
16 Castle Thos., painter
17 Wilts Daniel, storeman
18 McFadden Mrs. C., w Cornelius
20 Snasdell John Gould, clerk
21 Kelly John, laborer
22 Caron Chas., decorator
24 Gardner Joseph, bricklayer
27 Farns William, sailmaker

Here Pillars lane begins.

Francis Matthew, storeman
Boivin Isaac, laborer
Queen John, laborer
29 Stephens Wm., sex St. Lk's ch
30 Pillar Wm., lumber merchant
31 Coyle Chas., ropemaker
33 Belaire Olivier, shoemaker

Here Dorchester st. intersects.

St. Luke's church, ch of Eng
50 Christian Brothers' garden
Christian Brothers' school
51 Martinbeau Narcisse, laborer
Lamoureux Edouard, carter
53 Simpson John, carpenter
Dusablon Octave, carpenter
Bergeron Félix, filer
55 Lanaville Amable
Godin Louis, carter
57 Larance André, carter
59 Bourgoin Xavier, laborer
61 Bourque Olivier, carpenter
63 Lavigne Felix, laborer
65 Lapierre Mrs. J., wid N., seams
Loyer Geo., laborer
67 Allaire Geo., tanner
Lachapelle André, shoemaker
69 Beauchamp Nicholas, butcher
71 Beauchamp Charles

Here Blake st. intersects.

77 Martineau J. Bte., grocer
79 Gauthier Jos., driv cty R.R. crs
Marien Mrs. Cecile, w François
80 Doire Mrs. Angèle, wid Louis
81 Lamoureux Ovide, mason
Auger Louis, carpenter
83 Dufort Remond, laborer
Lamalice Mrs. M., w C., laundr
84 Bouchard Joseph, shoemaker
85 Lapointe Alexis, laborer
99 Gauthier Ulric, laborer
Verdon François, baker
Pelletier Stanislas, laborer
Sylvestre Olivier, shoemaker
101 Boisvin Joseph, laborer
103 Lahaise Joseph, shoemaker
104 Guerin François, confectioner
105 Turcot William, carpenter
106 Larence Edward, laborer
Ratelle Urgèle, shoemaker
107 Courval David, carpenter
108 Giroux Joseph, tanner
109 Ruelle Théodore, grocer
110 Colin Auguste, scalemaker
Grimard Antoine, joiner
111 Martin Miss Marie, grocer
112 Gadouas Telesphore O., grocer
113 Thérien Joseph, carter
Ouimet Antoine, moulder
Maheux Joseph, shoemaker
115 Kindaner Antoine, ragman
117 Quintal Antoine, laborer
119 Larion Pierre, laborer
121 Dandelin Baptiste, laborer
125 Cabana Louis, shoemaker
127 Connolly Mrs. Brgt., wid Hugh
129 Corcoran Arthur, shoemaker
Rondeau Narcisse, laborer

SEBASTOPOL, from the Grand Trunk Machine Shops north to Wellington

1 Firth Joseph, blacksmith
2 Tarlton John, laborer
3 Tredsley Joseph, polisher
4 Cooper William, enginedriver
5 Lander William, turner
7 Hayward Samuel, fitter
8 Ridsdale Thomas, blacksmith
11 Greenwood Cornelius, engdriv
12 Marshall Thomas, fitter
13 Schofield Joseph, fitter
14 Matty Joseph, blacksmith
15 Tattersall Thomas, laborer
18 Thomas William, gasfitter
19 Gallagher Mrs. A., wid Daniel
20 Clarke James, blacksmith
22 Simpson Jonathan, enginedriver
23 Partington John, enginedriver
24 Crozer Mrs. E., wid John
25 Caks John, laborer

SEIGNEURS, from Grand Trunk st north to Dorchester, Stanley and St Antoine wards

2 Doheny James, tavern, c G. T
12 Lemay Eusèbe, painter
14 Bibeau Marc, shoemaker
16 Sabourin Alfred, blacksmith
17 Bourdon A., brakeman G.T.R.
19 Guérard O., blacksmith
21 Lacroix Pierre, laborer
24 Cavillier L., baker
28 Mercier A., grocery

Here Centre and Richardson sts intersect.

58 Doheny John, laborer
60 Serry Bernard, laborer

Here St. Patrick st. and the Canal intersect.

133 Ogilvie A.W., & Co., flour mills
St. Gabriel Locks
144 Weaver Geo. W., cloth factory
St. Gabriel Locks
147 Vallière Jean, grocer
151 Speding Andrew, engineer
153 Jibeault Olivier, shoemaker
155 Richard Charles, carpenter

Here William st. intersects.

164 Racine Joseph, miller
165 Boynton G., sash manufacturer
166 Carland John, miller
Dwyer John, ironfounder
168 Polan Edward, laborer
Laughlin Mrs. M. A., w George, bible woman
170 Clarke George, carpenter
176 Grant John, patternmaker
178 Briggs William, machinist
180 Gunn John, engineer
182 Guyon Henry, saddler
184 Imbleau Pierre, moulder
186 Rees Aven, cooper
194 Lauriault Joseph, mason
196 Perrault Denis, laborer
198 Courtemache Pierre, laborer
200 Pellerin Louis, miller
202 Smith John, machinist
204 Lavers William, millwright
206 Norris Wm., sawmaker
Burns Mrs. Anne, wid John
209 Stevens, D., millwright

Here St. Joseph st. intersects.

221 Morisette Pierre, clerk
227 Jones Mrs. Mary Ann, w E. T., boarding house
229 Bruneau Etienne, policeman
Campbell Samuel S., of L. J. Campbell & Co
Campbell L. J., of L. J. Campbell & Co.
233 Day Emanuel, moulder
235 Chevandier G., conductr G.T.R.
237 Brostor Samuel, clerk
239 Marchand E., iron finisher
240 Allan A. R., cooper
241 Deronin Augustin, miller
243 Delaire C., laborer
245 Picault Joseph, shoemaker
245 Laurin H., laborer
246 Rouyon Ferdinand, butcher
247 Leblanc Baptiste, laborer
249 Backhem Robert, carpenter
251 Allan William, carpenter
252 Labadie Charles, laborer
253 Wilkinson Wm., boilermaker
254 Thivierge Bazile, laborer
255 Dufort Pierre, foreman
257 Lamort Joseph, carpenter

Hamelin Joseph, carpenter
Fraser John, currier
Bark Henry, clerk
Gougeon Alexander, blacksmith
Lemay Pierre, axemaker
Deslorier Onésime, joiner
Brien Francis, iron finisher
Miller John
Sieveright James, iron finisher
Robinson William, saddler
Chauvin J. B., nailmaker
Dubois Alfred, sculptor
Larue Adolphe, painter
Larue D.
O'Meara James, grocery
Headen H., newspaper dealer
Jordan Edward, blacksmith
Robertson Robert, currier
Walker John, blacksmith
Hawkins Alfred, painter
Sund Hugh, machinist
Brady Thomas, clerk
McKeenan J., watchman G.T.R.
Brunette Octave, contractor
Blanger H., brakeman G.T.R.
Phaneuf E., painter
Ford Matthew, tanner
Smith Samuel, laborer
Holiday T., switchman G. T. R.
Tanguay Remi, painter
Bertrand Andrew, carpenter
Pardellian Napoleon, joiner
Hébert Antoine, carpenter
Finsomeault Jeremiah, joiner

See the Railroad track intersects.

Hamel Isidore, joiner
Bordoin Antoine, storeman
Huneau François, engineer
Fortin Eustache, joiner
Madden William, storeman
Prendergast Mrs. Ann w Jane
Polan James, grocer
Déroche Antoine, grocer

St. Bonaventure st. intersects.

Louis Mrs. Mary, wid William
Thivierge F. H., joiner
St. Onge Moïse, laborer
Renaud Charles, joiner
Rivet M., carpenter
Lebeau Charles, finisher
Cole E. D., millwright
Pepin Jules, joiner
Pitt James, plasterer
O'Neill Edward, laborer
Macfarlane A., of Andrew Macfarlane & Co.
Thayer Jesse

MINARY, from the Canal north to McCord, St Ann ward

Casey Mrs. Ann, wid Thomas
Price Thomas, laborer
Cusack John, laborer
McGarity Thomas, laborer
McMahon Michael, laborer
Devine Dennis, laborer
Harden John, laborer
McMahon Mrs. M., w Morgan, r
Sloan Charles, laborer
McGuire Bernard, carter, rear
Finnigan John, carter
Duffy Edward, laborer
Craven Richard, laborer
McNeill Daniel, shoemaker
Nolan Timothy, tailor
Lane Michael, laborer
Delany Peter, laborer
O'Brien Patrick, laborer
Stafford James, laborer
Casey Dennis, laborer
Shea Mrs. Mary, wid Daniel
Kelaher Cornelius, laborer
Scott James, laborer
O'Leary Matthew, carpenter

SHANNON (formerly Catherine), from Wellington to William, St Ann ward

2 Middleton W. & Co., com mchts
10 Middleton Thomas, carpenter
15 Driscoll Patrick, carter
Fitzpatrick Martin, laborer
17 Mason Morgan, laborer
McGrath Mrs. Kate, wid Wm.
19 Molloy Owen, laborer
Lynch Daniel, engineer
21 Mulhearn Mrs. M., w M., lndrs
Walsh Mrs. C., w D., laundress
23 Rogers John, carter
McNamee Mrs. M., wid George
25 Connors Michael, laborer
Shechan William, laborer
29 Morneau John, jun
31 Morneau John, sen
33 Spears Mrs. Mary, wid Robert
35 Rogers Edward, grocer
37 Ochen Julien, carpenter
Atterley Edward, trader
39 Lapierre Thomas, shoemaker
Hickey Mrs. Catherine, wid M.
42 Hughes John, laborer
McKenzie John, boilermaker
44 Sherlow William, laborer
Wells William, laborer
46 Roche John, laborer
Norton James, beerdriver
48 Bain Mrs. S., wid W., dressmkr
Wells Thomas, laborer
Fitzgerald John, laborer
50 Mulqueny Dennis, policeman
52 Scheafenback Adolphe, butcher
Barn Mrs. Bridget
Fitzpatrick John, laborer
Sheahan Edward, laborer
54 Murphy Laurence
Hughes William, laborer, r
56 Foulkes John, blacksmith
Garven Mrs. E., wid M., r
58 Bennett Mrs. Julia, wid John B.
Butler Thomas, laborer
72 McCarthy Daniel, tailor, r
Carlton George, laborer, r
Garven Thomas, laborer, r
Sutherland Lundy, pensioner, r
Sally James S., grocer
74 McGillick P., laborer
McGuirk Mrs. Ellen, wid Thos.
76 Pender James, tailor
Ryan Thomas, tailor
78 Carroll Thomas, laborer
Somerville Andrew, cooper
Murphy Thomas, grocer

Here Ottawa st. intersects.

90 McHugh Mrs. Susan, trader
92 Cunningham William
92 Mahoney Jeremiah, trader
94 Sloan John, laborer
McIntosh Thomas, policeman
Flynn William, laborer, r
Boyd James, laborer, r
98 Hawkes John, laborer, r
Kearns James, laborer, r
Orr John, carpenter
99 Murphy Michael, blacksmith
100 Conroy Edward, laborer
101 Davis Henry, laborer
102 Furlong Michael, carter
103 Denneher William, laborer
106 Costello John, carpenter
Martin Jonathan, iron maker
Gibb Michael, blacksmith, r
108 Hickey Laurence, laborer
Scanlon John, laborer
110 Furlong Stephen, laborer
112 Crow Thomas, boilermaker
114 Martin Philip, laborer
Donnelly James, iron founder
116 Burney George, laborer
Hamilton Jacob, laborer
118 Murphy John, laborer
120 Nally Alfred, laborer, r
122 Gordon John, blacksmith

SHAW, from St Mary near Papineau sq north to St Catherine, St Mary ward

8 O'Connor Philip, trader
10 Ryan Peter, laborer

Here Craig st. intersects.

23 Kennedy Patrick, servant
Carter William
Whitty Mrs. Catherine, wid W.
McCombs Mrs Elizabeth, wid J.
Wilkinson Charles
McDougall Mrs C., wid Patrick
25 Glynn Nicholas, sergt P. D.
Smith Mrs Jane, wid Alexander
Courtney James, laborer

Here Lagauchetière st. intersects.

32 Wright Robert, carpenter
Kyle John, laborer
34 Pierce Miss E. J.
Porter Mrs
36 Pearce Richard, foreman
36 Doll Thomas, elastic weaver

Here Erie st intersects.

48 Keating Jeremiah, policeman

Here Dorchester st. intersects.

67 Smith John, butcher

SHERBROOKE, from Amherst west to City limits, St James, St Louis, St Lawrence, and St Antoine wards

241 Duhamel Joseph, advocate
Howe H. A., A.M., rector of High school
334 Lacroix J. Charles H.
Dorion V. P. W., of Dorion & Dorion, advocate
Trestler J. B. C., M.D.

Here St Denis st. intersects.

383 Welch captain Edward
385 Henshaw F. W., ashes broker
387 Kerr William H., advocate
389 Ryan Pierce, of Sénécal, Ryan & De Bellefeuille
341 Grant James, insurance agent
398 Beaudry Jean Baptiste
441 Hubert Richard, advocate
444 Delisle Alexander M.
445 Duncan H., of Duncan, Clark & Scott
447 Greig R. E., military sec's office
453 Shuter Mrs Mary, wid James
455 McDonald Mrs E., wid T. M.
Thompson Mrs H. G.
460 Phillips William E.
476 Lysons col. Daniel B.C.
483 Elliott John

Here St. Constant and Cadieux sts. intersect.

500 Good Shepherd convent

Here St. Dominique st. intersects.

525 McLaren Mrs C., wid John R.
McLaren John R., advocate
528 Ruston T., of T. Ruston & Co
532 Boyd W.E., of Freer, Boyd & Co
533 Taylor Robert, brewer

Here St. Lawrence st. intersects.

537 Molson John, Molsons bank
Wesleyan Church, rev. H. F. Bland, minister
557 Prentice E. A., of Prentice, Moat & Co
562 Paterson Alex. T., of Gillespie, Moffatt & Co
McDougall H.L., of Macdougall & Budden

562 Macdougall Hartland S., com merchant
571 Brydges C. J., manager G.T.R.
581 Bagg Stanley C., J.P.
600 Fisher Mrs Agnes, wid Duncan
Budden W. E.
Budden Charles T.
605 Proctor Charles D., merchant
630 Skaife Adam, accountant

Here St. Famille st. begins.

662 Victoria Gardens, J. B. Bronsdon, proprietor
679 Cross A., Q.C., of Cross & Lunn
Hutchison James
692 Sinclair John
694 Popham James, of Popham & Sinclair
702 Holmes Mrs Ann, wid William
706 David M. E.
707 Campbell George W., M.D.
708 Holmes Mrs., wid Benjamin
710 Evans Thomas, sen
Evans Edwyn, merchant
712 Whitehead Mrs I., wid W. F.
Ross Jos. M., of J. M. Ross & Co.
Whitehead Edward A.
714 Mair D., of Kingan, Winning & Mair
718 Mussen Thomas, silk mercer
724 Le laire J., of F. & J. Leclaire & Co
725 Pickup E., news agent
727 Gallotly major Frederick E., military store staff
729 Glass John, sec City P. R. Co
730 Anderson T.B., president Bank of Montreal
731 Miller John, merchant
732 Brock Jeffry, of Hunt & Brock
733 Holland A. T., of Holland & Co
734 De Rocheblave Mme Elmire
735 Dunlop col. F., C.B., com R.A.
736 Gairdner W. F., of Snowdon & Gairdner
738 Clarke H., of Bacon, Clarke & Co
Clarke P., locomotive dpt G.T.R.
743 Meeker C. J.
745 Lane John, depty com general
746 Borthwick rev. J. D., assistant minister Trinity Church
748 Girouard Désiré, advocate
749 Pipon Colonel, Royal Artillery
751 Balfour capt., Royal Artillery
752 Young John M., merchant
753 Brown C., of Brown & Childs
756 Campbell C., lumber merchant
768 Macdonald de B., of de B. Macdonald & Co
770 Taylor R. H., of G. Winks & Co
771 Beaufield R., sen, of Gibb & Co
Beaufield R., jun, notary
793 Learmont Wm., watchmaker
Learmont Joseph Bowles

Here University st. intersects.

802 Mathewson J. A., of J. A. & H. Mathewson
McGill University College buildings
Dawson J. W., LL.D., F.R.S., principal McGill University, east wing
Cornish rev. George, M.A., professor of classics and history in McGill University
844 McIntosh Mrs Neil
McIntosh Misses N., ladies sem
856 Ramsay Mungo
858 Watson J., hardware merchant
862 Evans John E., of Evans Bros
Evans Thos. W., of Evans Bros
864 Sache W., cashier Molsons Bank
873 Joseph Jesse, Belgian Consul
887 Porterfield John
889 Ford Col., com Royal Engineers
891 Mackenzie G., of J. G. Mackenzie & Co
893 Welsman J. T.
895 Mackenzie J. G., of J. G. Mackenzie & Co
897 M Ison Alex., stock broker
899 Workman T., of Frothingham & Workman
Eadie George W.
901 Dyde col. J., of Dyde & Major
903 Morland T., of Morland, Watson & Co
953 Workman W., prest City Bank
970 Mulholland H., of Mulholland & Baker
993 Redpath J., of J. Redpath & Son
Bauden Henry, gardener
Ings George, gardener
1013 Hutton J., of J. Hutton & Co
Ludlam William
1025 Lawford Fred., of Lawford & Nelson
Low Charles A.
1043 Holton hon L. H., M.P.P.
1059 Mackay E., of J. Mackay & Bros
Mackay J., of J. Mackay & Bros
1094 Mackay Robert, advocate
1127 Simpson A., chairman Ontario Bank

Here Guy st. and Côte des Neiges road intersect.

Grand Séminaire des Ecclésiastiques, rev J. Baile, director
Collége de Montréal, rev Chas. Lenoir, director
Johnston Jas., of J. Johnston & Co.
Holland Mrs. Philip, Sherbrooke house

SIMPSON, north from Sherbrooke, St Antoine ward

41 Hutchins Benjamin, grocer
56 Smith W., of Starke, Smith & Co.
63 Hine John, gardener
83 Thomas Henry, of Thomas, Thibaudeau & Co.
McNab T., asst. sec. Corn Ex
Lomer G., of G. Lomer & Co.
107 Lindsay major-general hon Jas., M.P.

SMALLWOOD, from Panet to Visitation above Mignonne, St Mary ward

1 Julien F. X., shoemaker
3 Smallwood Henry, shoemaker
5 Turcot Louis, carter
7 Robitaille Ludger, carter
8 Labelle Antoine, trader
9 Manseau Théophile, baker
Ritchot Narcisse, butcher
10 Martinette Narcisse, laborer
11 Bleau Joseph, mason
12 Ritchot Joseph, carter
13 Paquet Augustin, gardener
14 Rocheleau Augustin, carpenter
Rocheleau Mrs. M., wid A.
15 Bazinet François, laborer
Barrette Marcel, laborer, rear
16 Rocheleau François, shoemaker
Bissonnette Pierre
17 Soullière Jean Baptiste, cooper
19 Duclos Maxime, joiner
Quevillon Calixte, joiner

SMITH, from Colborne west to McCord, St Ann ward

1 Donovan James, grocer
2 McGuire J., grocer
5 McGuirk, Mrs. Ann, wid James
Varin Mrs. Mary, wid Joseph
11 Nolan John, carter
13 Fitzpatrick James, laborer
15 Gihin Richard, carpenter
17 Cuddy Richard, laborer
19 Windle Michael, laborer
Walsh Mark, plasterer
21 Windle Patrick, laborer
Cassidy John, laborer
23 Benvill Thomas, water poli
Carey T., carter
25 Cregan Martin, laborer
Gahen Morris, laborer

Here Kempt st. intersects.

30 Quillan Peter, laborer
32 Burns Francis, laborer
Butter Thomas, laborer
33 Driscoll Thomas, storeman
36 Coates Matthew, laborer
38 Plunkett Joseph, laborer
40 Gallagher Miss Mary
42 Flynn John, carpenter
44 Quillan John, laborer
46 Brennan Mrs. M., wid L.

SPIERS LANE, off Prince, Ann ward

Stirrat R., of Stirrat & Co.
Stanton Christopher, machi
Duncan Archibald, fitter

ST ADOLPHUS, from St M north to Lagauchetiere, Mary ward

1 Munro & McFarlane, lumbe
9 Smyth Henry, laborer
11 Dyde James, laborer
12 Mason Mrs. Anna, wid J., b
Mason Samuel W., bookbin

Here Craig st. intersects.

20 Barrette P., laborer
Beauchamp J. Bap., laborer
21 Ferns John, paymaster
22 Veroux Pierre, laborer
Arbuckle Samuel, pensioner
26 Corsin Alexis, carter
27 Suprénant M., carpenter
29 Gauthier Gedeon, carter
30 Rolland Edmond
31 Monette, Baptiste, laborer

ST AGNES, from Farm to O'C nell, Point St Charles

Not built upo

ST ALEXANDER, from Cr north to Mayor, dividing St toine and St Lawrence war

3 Brennan Mrs. Margaret
Ménard John B., carter
Bury George, of Bury & H
5 Platt John, storeman
Brock William, grocer
7 Anderson, Robert, storema
Marshall & Brooks Misses,
9 Lynch Miss Han., upholste
Leary Miss Cath., dressmak
11 Johnson William, cutter
O'Sullivan Michael, fruit de
13 Hannah William, messeng
15 Mullin Mrs. M., w Jno., sc
19 Lamarche Amed e, clerk
21 Smith Wm. T., brassmould
23 Elder Mrs. G., w Ths., dress
25 Thorbahn Charles, musicia
27 Labaie Mrs. M., w Jos., sea
28 Feron John, grocer, cor Ju
29 Blais Mrs. A., w A., seama

Here Jurors st. intersects.

30 Dawes Mark C., brewery a
32 Kneen Thomas, carpenter
33 Liston James, musician
34 Morison M., of J. Morison
35 Smardon John
Smardon Miss S., dressmak

Patton Thomas, clerk
Egan Christopher, broker
Graham Albert W., engraver
Ryan Thomas, storeman, r
Kielly Martin, agent, r
Connell Thomas, laborer, r
Peterson Nalo, laborer, r
Young James, brassfinisher
Quigley Thomas, foreman
Douglas Wm., boardinghouse
McDonald Alexander
Judkins Edward H., cutter
Murphy James
Hannay Thomas, tailor
Bickerstaff William, laborer
Donovan Daniel, shoemaker
Kemmill William

Here Lagauchetière st. intersects.

Baird Mrs. Annie, wid Edmund
McAndrew M. J., upholsterer
Bancroft Edward I., livery and express stables, r
Melvile Hugh M., cabinetmakr
Depané Eugène, German teachr
Cousedine Thos. B., bootcutter
Jacques Edw., M.D., physician
Bedard Mrs. E., w C., sicknurse
McCabe Mrs. A., w H., laundr
St. Patrick's church, rev. P. O'Dowd, pastor
St Patrick's house
Dowd rev. Patrick
Hogan rev. James
Brown rev James
Bakewell rev Frederick
Gibb James C., bookkeeper
Bridge Mrs. Mary, wid Samuel

Here Dorchester st. intersects.

Hart Alex., of J. Joseph & Co
Delaney Michael, storeman
Baird Alex., of Walter Macfarlan & Baird
Thompson William, machinist
Ferrier hon. James, M.L.C.
Otterson William, clerk
Smith John
Macgue Patrick, storeman
Lambe W. B., of Lambe & Tuggey
Thomas Richard
Parlarseau Matthew, gardener
Wilson Mrs. Annie, w Thomas
Long Charles, shoemaker

Here St. Catherine st. intersects.

Henderson James, flour
Paterson James, tailor
Wilson Robert C., tailor
McCroakin Terence, laborer
Charbonneau Louis F., laborer
Mavor James, of Mavor & Co
Campbell Kenneth, of Kenneth Campbell & Co
Tate Mrs. Jane, wid Richard
Clarke Francis, painter
McLaren D. K., of W. McLaren & Co., r
Edwards Thomas, broker, r
Mills F. G., vestry clerk Christ Church cathedral, r
O'Neara J., landing waiter, r
McVey Miss Margaret, dressmk
Bowen Miss Jane, dressmaker
Turner John, stonecutter
Carley Mrs. Margaret, w James
Milligan John T., gardener

ALEXIS, from St Sacrament st to Notre Dame, West

New Corn Exchange
Watt David A. P., com mcht
Brown W., & Co., hdwre mchts
Savage A., & Son, oil refinery
Jamieson R. C., & Co., varnish
Stanway & Norris, com mchts
15 Chapman H. & Co., gen mchts
20 Sheridan Miss Ann, dressmaker
21 Dackus F., Shades saloon
24 Traquair P. J., bonnet fronts manufacturer

ST AMABLE LANE, from Jacques Cartier sq west to St Vincent East ward

2 Berthiaume Joseph, dry goods
6 Berthiaume Joseph
7 Gareau D., & Co., wine mrchts
Gareau & Co., Hotel St. Jacques
10 Dubord & Co., tobacco factory
11 Portelance, Bazile, joiner
12 Lortie Frs. Xavier, saddler
Groulx Maxime, saddler
13 Cadotte Théophile, trader
Picard Pierre, clerk
16 Sirois Germain, trader

ST ANDRE, from Dorchester north to Sherbrooke, St James ward

7 Pigeon Louis, carter
13 St Jean Thomas, bookkeeper
15 Aird James, shoemaker
Duplessis Joseph, bricklayer
17 Bonneville & Frère, fruit dealrs
Bonneville Narcisse, of Bonneville & Frère
Bonneville Phil., of B. & Frère
19 Marchand J. B., joiner
21 Leduc Joseph, shoemaker
23 Lauriers Wilfrid, of Lauctot & Lauriers
23 Lauriers Carolus, surveyor
31 Labonté J. B., shoemaker
32 Huot Martin, joiner
33 Laviolette Misses, dressmakers
Lebeau Siméon, joiner
34 McCoy Patrick, laborer
35 Dupuis Joseph, baker
36 O'Hara Mrs. C., wid Richard
Murphy James, laborer
Perrault François, laborer
37 Lamontagne Jos., stonecutter
Deschamps, François, joiner
Forget dit Dépatie, sawyer
38 Ford Patrick, laborer
Laurin J. B., painter
39 Ouimet Mrs. Victoire, wid Chas.
40 Fournier Jacques, baker
41 Fournier C., cabinetmaker
Hétu Joseph, roofer
Hétu Pierre, shoemaker
42 Ste. Marie Hubert, trader
43 Peltier Joseph, shoemaker
44 McDonald John, trader
45 Prudhomme Edw., blacksmith
46 Toby Joseph, agent
47 Tessier L. W., accountant
48 Collins Dominateur, machinist
49 Papin Barthélémi, trader
Dubois François, joiner
50 McQuin, Isidore, shoemaker
52 St. Charles E., pork butcher
57 Archambault Prospère, grocer

Here St. Catherine st. intersects.

59 Papineau Antoine, woodcutter
Jacques Hubert, blacksmith
67 Gagnon Hilaire, laborer
Lavallée Mrs. Marie L., w J. B.
69 Lajeunesse, Joseph, laborer
77 Reinhardt Gottlieb, brewer
80 Léveillé Pierre, laborer
Mitchell John, bricklayer
Dolan John, laborer
82 Latour F. X., laborer
Carmody Thomas, laborer
Gagnon Thomas, watchmaker
Woods Mrs. Mary, wid George
85 Bates W. A., of J. & W. A. Bates
87 Riendeau Mrs. E., wid Eustache
Vermette Paul, joiner
88 Langevin Dominique, grocer
89 Filiatrault Stanislas, laborer
91 Lamontagne Béloni, shoemaker

Here Mignonne st. intersects.

93 Etu Noël, grocer
105 Bastien Hilaire, joiner
107 Sauriol Michel, laborer
112 Pierre Charles, carter
117 King Patrick, gardener
Greene Francis, steamfitter
150 Latond Stanislas, plumber
151 Bastien Benoit, builder
152 Poitras Mrs. A., wid N.
153 Poutré Jean Bte., clerk
157 Lavallée A., pianoforte maker
158 Theamins Edward, tinsmith
Pazé Mrs. L., wid Norbert
De Grand Pré Comte C. D. H., first clerk Court of Appeals
160 Leduc François, shoemaker
Vaillancour Jules, joiner
165 Malo Jean, laborer
166 Bissonette A., high constable
167 Johnston Bruce, bookkeeper
Lemoine Zéphirin, joiner
168 Mayer Edward, letter carrier
169 Goulet Charles, shoemaker
171 Blouin Louis Hilaire, builder

ST ANNS MARKET, from St Peter west to McGill, St Anns ward

Kollmyer Henry, clerk
Day Thomas, assistant clerk
1 Demers Hypolite, butcher
2 Demers George, "
3 Bruyère Edouard J., "
4 Brière Edward, "
5 Bleau Toussaint, "
6 Coultry Alexander, "
7 Monagan George, "
8 Masterman William, "
9 Hamell Michael, "
10 Mallet Antoine, "
11 Languedoc François, "
12 McShane Michael, "
13 Bauden John, "
14 Mounette Louis, "
15 Scott John, "
16 Scott William, "
17 Nicholson Robert, "
18 Nicholson George, pork "
19 Mallette Alphonse, "
20 Lacoste dit Languedoc E., "
21 Lacoste dit Languedoc A., "
22 Leroux Ferdinand, "
23 Jovanette Louis, "
24 McShane Brian, "
25 Cullen William, "
26 Bauden H., pork and beef "
27 Bauden William, "
29 Versaille Prospère, "
30 Versaille Joseph, "
31 Lacoste dit Languedoc S., "
32 Lebert Joseph O., "
33 Charters Edward, "
34 Charters James, "
35 Mallette Jérémie, "
36 Pashby & Robertson, "
37 McShane James, jun., "
38 McShane Patrick, "
39 Picard Louis, "
40 Ryan William, "
41 McAuley & Brother "
42 McShane James, "
43 Outhet John, "
44 Versailles Narcisse, "
45 Bruyère François, "
46 Bruyère Joseph, "
47 Burns John, beef and pork "
48 Burns Edward, "
49 Outhet Rickison, "
50 Outhet John R., "
51 Hamell Hugh, "
52 Morgan William, pork "

53 Morgan James, pork, butcher
54 Boudreau Ulric, "
55 Sexton Thomas, "
56 Sexton Daniel, "

Fish Market.

Brennan John, fishdealer
Cawthorn Henry, "
Melançon Henry, "
Gagnon Noël, "
Pilion Godfrey, "

ST ANTOINE MARKET, from Mountain west to Aqueduct, St Antoine ward

Lefebvre C., clerk

Meat Market.

A Picard Charles, butcher
B Shirley Nicholas, "
C Pharon Alphonse, "
D Giguère Joseph, "
1 Emond Isidore, "
2 Beaudin Charles, "
3 Leroux Ferdinand, "
4 Lefebvre Pascal, "
5 Ledoux Isidore, "
6 Ritchot Mathias, "
7 Leduc Edouard, "
8 Bruneau Etienne, "
9 Lanctot Seraphin, "
10 Charbonneau Baptiste, "
12 Boyd John, butcher, "
13 Martineau George, "
14 McKeown John, "
15 Kean Thomas, "
16 Fournier Paul, "
18 Paul Antoine, "
19 Crevier Louis, "
22 Martineau Julien, "
23 Boon G. A., "
24 Belanger Joseph, "
25 Rolland Joseph "
26 Richot Narcisse, "
27 Beaucaire Louis, jun, "
28 Trottier Alfred, "
29 Russon André, "
30 Boyd J. "
31 Boyd Hugh, "
32 and 33 Benoit Augustin, "
34 Beaucaire Louis, sen, "
35 Brunet Alphonse, "
36 Harper Andrew, "

Vegetables, &c.

1 McNeil John, huckster
2 Parant Augustin, "
3 Welsh Thomas, "
4 McDonald Edward, "
5 Gendron Mrs. Mary, "
6 Goodacre Mrs. Mary, wid "
7 Gernon Henri, "
8 and 9 Eman George, "
10 Heany Mrs. Hugh, "
11 Boudreau Mrs. Isaac, "
12 Larivière Mrs., "
13 Constantineau Alexis, "
15 Farrell Mrs., "
16 O'Neill Mrs. Cath, wid J., "
17 Rush John, "
33 Galarneau Miss Angèle, "
34 Murthy Miss Eliza, "
35 Pilon Louis, confectioner
36 Leclaire George, "

ST ANTOINE from Craig west to the City boundary, St Antoine ward

1 Walsh Anthony, grocer
9 Buckingham John W., & Co., carriage factory
17 McLean Joseph, painter
21 Roussille Moïse, fruit-dealer
22 Mahoney Daniel
23 Martin Mrs. John, grocer
24 Freeney Miss Jane, dressmaker
25 Martin John, plumber
26 Thomson Miss M., staymaker
28 Labadie J. E. O., notary
29 Lacoursier D., horseshoer
30 Allen Mrs. D., wid Smith
31 Davenport Wm., bookkeeper
32 Barron Philip
33 O'Donnell John, M.D.
35 O'Brien James, clothier
37 Reynolds Mrs. E., w P., dressm
39 Pelletier Octave, notary
40 Reed Thomas, chemist
41 Moody A., furniture dealer
Larivé Gilbert, boarding house
42 Harwood John, clerk
Collins —, clerk
43 Brault J. Leandre, ast. manager French dept. Royal Ins. Co.
44 Lavoie Gilbert, boarding-house
45 Labelle J. B., tanner
46 Stevens William, saddler
47 Lanouette E., cabinetmaker
48 Champeau Louis, builder
49 McLean John, plasterer
50 Champeau Mrs. G., wid Bte.
51 Drysdale Adam
52 Lafrance Louis H., barber
53 Robertson Mrs. M., wid James
54 Archer & Lymburner, platers
55 Corristine John, contractor
Corristine Jas., of G. Lomer & Co
56 Venne Joseph
Niding Julien, grain dealer
58 Groulx Toussaint, carter
59 Singleton Wm., wire worker
60 Ledoux Louis
61 Dubord Alfred, clerk
63 Hall Wm., boarding house
Bell Henry, bookkeeper
64 Valois Narcisse, tanner
65 McCoy Mrs., boarding-house
67 Contois O., boarding-house
68 Leduc Clovis, carriagemaker
70 Védricaere, Mad. P., boardingh
71 Gravel Martin, carriagemaker
72 Larivière N. C., of N. & A. C. Larivière
74 Larivière N. & A. C., coachm
76 Larivière A. C., of N. A. & C. Larivière
78 Perrault Adolphe, printer
80 Grant Mrs. E., wid John
Simpson J. C., bookkeeper
Simpson, Alex. W. C., engineer
82 Clement Benjamin, carpenter
84 Brown James, waiter
86 Larose Louis, painter

Here St. Margaret st. intersects.

87 Currigan Joseph, grocer
90 Boyd James, grocer
91 Pell J. E., carver and gilder
92 Shepstone Jas. A., plumber
94 Nurse James T., upholsterer
95 Fitts Arba, baker
96 Wiggins Robert, blacksmith
97 Norton Miss S., milliner
99 Leithead James B., tailor
100 Wilson Joseph, carpenter
105 O'Neill J., gilder
106 Brymer James, carriagemaker
107 McNamee George, grocer

Here Cemetery st. intersects.

108 St. Onge Joseph, tinsmith
Charlebois Daniel, tinsmith
109 Evans T. A., of Evans & Evans
110 Normandeau I., blacksmith
111 Home and School of Industry
113 Huddel Henry, P.O. clerk
114 Ritchot F., carriagemaker
115 Stevenson James, agent
117 Wheeler John, clerk
118 Slater Geo. T., shoemaker
119 Thurston Isaac D., shoemaker
Renaud F., of Renaud & B.
120 Ogden & Read, carpenters
121 Renaud & Belhumeur, shoe
122 McGregor L. R., carpenter
Green Charles, carpenter
123 Lortie Léon, saddler
124 Perrault Louis, painter
125 Ouimet Eusèbe, carriage
126 Clerk Geo. E., editor of T Witness
127 Lee Daniel B., com merch
128 Wilson capt. David
Whinton Mrs. Ann, wid Ja
129 Gareau Charles, clothier
130 Lewis D., of Lewis Kay & C
131 Standish R., coal merchant
132 Delorier Mrs. Estère, wid E
134 Graham Mrs. Ann, wid W
136 Delorier Alfred, carriage
140 Court J., of Court & Machi
142 Scott G., of Wm. Dow & C
143 Campbell Henry, upholster
144 Tuttle E. C., stationer
151 Ross Mrs. Ellen, wid Alex
157 Anderson, Mrs. George
158 Carroll James, shoemaker
159 Crowley John, salesman
160 Kay James, architect
161 L'Hussier Louis
162 Blache Henri, carpenter
163 Patton J., man. at G. Chil Co
164 Latour Elie, carter
165 Cotté H., cash. Banque Jac Cartier
166 Malhiot Peter, carpenter
167 Selby Miss Jessie
168 Jones John H., bookkeeper
169 Porteous John, Bk of Mon
170 Ferguson G. B., com trav
172 Woods Wm. Henry, broke
174 Prudhomme Joseph
175 McGavin D. A., bookkeeper
176 Bisson Miss Monique
177 Fessenden T., steamboat in tor and inspector of engines
178 Larmonth John H., clerk
179 Hughes Patrick, carter
180 Greig Wm., breaddriver
Gatehouse F., plumber
181 Curry Mrs Mary, wid Da
182 St. Germain, Mrs. A., wid
183 Smardon S. C., shoemaker
184 Williams Mrs. D., wid J. J
185 Brennan James
Brennan T., of F. & T. Bre
186 Gooley Wm., grocer
187 Feron Michael, grocer
188 Matthews Patrick, storem
190 Griffins Mrs. E., schoolte
192 Reid James, confectioner
194 Webb Thomas, confection
202 Koester Bros., grocers

Here Mountain st. intersect

203 Burke Michael, grocer
207 Kirby Chas. Henry, edito
Kirby James, advocate
Kirby Robert
Kirby Wm. John, bookke
209 Parsons E. H., of E. H. P & Co
211 Lamplough T. H., of L lough & Campbell
213 Gilmour J. B., of Gil White & Co
215 McQuaig John F., agent
218 Torrance John, St. Antoi
232 Betts Dr. H. A., M.D.
233 Boucher Miss M., boardi
Pritchard col. J. H.
Maçon C. W., customs.

Here Aqueduct st. intersect

234 Muir Robert of W. & R.
235 Milloy Alex., agent Inlan Nav. Co
236 Moffatt J. O., agent Lond surance Corporation.

Muir Wm., of Muir, Ewan & Co
Torrance Jas., of J. Torrance & Co
Napier Robert, bank-teller
Caverhill Thos. of J. & T. Caverhill
Jaques G E., of Jaques, Tracy & Co
Routh H. L., of H. L. R. & Co
Smart Henry, Q. C., advocate
Smart Ernest H., notary
Lelanne E. D., bookkeeper
Stark C. A., of C. A. Stark & Co
Eaton Rich., sup. locomotive and car department G. T. R.
Mondelet Hon. Chas., judge
Allan Mrs. L., wid Alex.
Lamb John, of Converse, Colson & Lamb
Tobey Thomas, conductor
McNamee F. B., contractor
Graham John, bricklayer

Here Guy st. intersects.

Drake Robert
Moat J., of Prentice, Moat & Co
Hargrove Mrs. M. L., wid Wm.
Rodier Chas. S., advocate

Here Richmond sq. intersects.

Simms Robt., of R. Simms & Co
Simms Charles, of R. Simms & Co
Stanway Geo., of Stanway & N.
Turcele J. S. C., advocate
Durburn G., storekeepr G.T.R.
Quinn Thomas, gardener

Here Seigneurs st. intersects.

Drummond Geo. A., of John Redpath & Son
Watson Wm., late flour insp
Redpath J. J., of J. Redpath & Son
Dickson Mrs. H., wid James
Lessie John, tanner
Raining Peter, clerk
Lashman James, foreman
Campbell Francis, gardener
Green Rev. Jas., trav. agent
Mac Rev. Peter D., Canada Presb ch
Ham Wm. H., importer
Davidson Jas., gardener
Lagerance Mrs. St. Antoine
Florencive Joseph C., clerk

AUGUSTIN, from Basin north McCord, St Anns ward

Blanc Michael, bricklayer
Bignon Bruno, shipcarpenter
St Ann's Academy

BERNARD, from St Alexander st to Bleury, St Lawrence ward

Lavery Joseph, grocer
Welch Thomas, laborer
Prentice & McGuire, brewers
Ryan John, laborer
Prentice Mrs. C., wid John
Godfrey Michael, storeman
Donnella Michael, laborer
Storman Miss B., charwoman
Lee Mrs. James, laundress
Murnagh Mrs. B., w Michael
Lafe James, carpenter
Green Maurice, mason
Andrews George, laborer
Ahras George, carpenter
Mountain William, carpenter
Gilman Mrs. M., wid Charles
Carroll Daniel, storeman
O'Neill Mrs. Mary, wid John
Drew William, jeweller
Kavar John, shoemaker
Moore Wig, laborer
24 Green Thomas, tailor
Quinn John, storeman
26 Donohue Michael, shoemaker
28 Kearney Miss, grocery

ST BONAVENTURE, from Victoria square west to the City boundary, St Antoine ward

1 Miller W. D., & Co., boot and shoe store
2 McCann, saloon
3 Bonaventure hall, Alfred Pinsoneault, proprietor
Flynn John Joseph, guardian
4 Mortimer Mrs. Jane
6 Wood Charles, hostler
7 Dion Charles, photographer
8 Quinn Owen, clothing
9 Murphy J. J., M.D.
10 New Mercantile library
11 Scott W. E., M.D.
Scott C. J., clerk City bank
Scott Walter, of H. Routh & Co
13 Delisle Benj., of Delisle & Bissonnette
Delisle Henry, clerk
Delisle Alfred, clerk
17 Munro Hector, plum and gasfit
Munro Daniel, plumber
Lefebvre Hubert, distiller
19 Dennie Mrs. Catherine, wid H.
Nield Edward, com mercht
21 Kinsella Peter, saddler

Here St. Michael lane ends.

22 Cross Miss Mary
23 Lecompte George, frame manuf
24 McRobilae John, moulder
26 Gill & Geen, carp and joiners
28 Hoffman William, toy maker
29 Delisle Mrs. Marie A., wid J.
30 Tyler William, confectioner
31 Lussier L., sawfiler
33 Coo George, machinist
34 Frappier Joseph, grocer
36 Asselin Joseph, clerk
37 Maloney James, blacksmith
38 Langevin Alexander, saloon
Leblanc Cyrille
39 McIntosh, Alex., bookbinder
Hayden James, storeman
42 Hicks William H., prof. McGill Normal school
43 Levesque Joseph, grocer
44 Warren Oliver, teacher
45 Guilmond François, blacksmith
46 Colonial Church and School Society's model school
47 Leblanc Alfred, sawfiler
48 McGuire James, livery stables
51 Massey James, bookkeeper
Quinn Daniel
53 Simpson François, engineer
McCabe John, laborer
55 Desormier Miss Z., b'dinghouse
Lacosse André, painter
56 Campbell Matthew
59 Hodson William H., architect
60 Laurence Jean B., carpenter
61 Adams Mrs. Hannah, wid Rich.
62 Crichton James, grocer
63 Lepage Germain, h'dware mer

Here Roy lane ends.

65 Dowd Francis, clerk
67 Coady William, cooper
69 Aubertin François, baker
71 McIver —, carter
72 McShane Michael, butcher
73 Turgeon B M. Octave, clerk
Jolie François, laborer
Barry Martin, customs officer
74 Smith Miss M. H., dressmaker
75 Peacock William, carpenter
76 Boulet F., blacksmith
77 Blais Ignace, carpenter
Piché Eugène, clerk
78 Brennan James, grocer
79 Cinqmars Ephraim, clerk
Godaire Mrs. S., wid Pierre
80 O'Flaherty Patrick, cutter
Venne Joseph, clerk
Mackay William, baker
81 Virtue Jos., of J. Virtue & Co.
82 Robinson Miss Emilie, milliner
Wood Samuel, omnibus agent
83 Considine John, grocer
84 Holmes Joshua, storeman
Posé Ludger, painter
86 Finn Andrew, blacksmith
88 Pallascio Guillaume, carpenter
98 McDonald Alexander, sail agt
100 Kitchener Charles, clerk
Kitchener Mrs Chas., milliner
106 Welsh Miss Margt., b'inghouse
108 Gill James, of Gill & Geen
111 Dugas François, painter
112 Chabot Louis, blacksmith
113 Desjardins L. A. E., M.D.
Leblanc Jean Bte., notary

Here St. David st. intersects.

115 Andrews Robert, travelling agt
Campion David, bookkeeper
Davis, James
Spenard Léon, salesman
Hutchison J., baker
116 McGoldrick Patrick, grocer
118 Murray Thomas, stonecutter
Stanhouse Mrs. W., wid Adam
119 Cullen James, whitesmith
120 O'Leary James, grocer
121 Crilly John, storeman
122 Rim Mrs. Mary A., wid James
123 Rodgers Lyman, shoemaker
Rodgers Ichabod, foreman
124 Dolan James, shoemaker
McCoy Owen, laborer
125 Paquin Charles, carpenter
Lack William, clerk
Young John, confectioner
Lussier Xavier, confectioner
126 Dolan William, shoemaker
McDonald John, tailor
Egan John, pensioner
127 Milaire Joseph, shoemaker
128 M etto Joseph, painter
129 Landreville Jean Bte, carter
Lupien Maxime, woodcorder
130 Cardinal Registe, ticket agent
131 Lapointe Louis, laborer
Clarke Peter, carter
Filion Ferdinand, laborer
Clement Hyacinthe, carpenter
Sullivan Timothy, waiter
Houlé Henri, carpenter
Laurin Baptiste, sawyer
132 Jaric Benjamin, laborer
133 Vaillant Mrs. Marie, wid Bte.
134 Pilon Jérôme, tanner
136 Maloney Mrs. Mary, wid David
Scanlon John, packer
138 Maher John, grocer
139 Boivin Denis
140 Collard Etienne, filer
141 Garnier L Calixte, grocer
142 Daoust Hyacinthe, Boston hotel
143 Weidenbacker, F. Joseph

Here Inspector st. ends.

145 Bourgoum Louis, carpenter
Poisie Isaie
146 Versailles Louis, trader
148 Gayi François, carter
149 Rodden, Edward, storeman
150 Monsell Pierre, shoemaker
151 McEwen James, tailor
McEwen Mrs. James, midwife
154 Dougal Geo., oil manufacturer
155 Maillot David, laborer
Bellemare Joseph, shoemaker
156 McBurney Samuel, carter
157 Bastien Eusèbe, laborer

160 Hearn Michael, carter
Duilin Robert, carpenter
162 Lefebvre Abraham, blacksmith
163 Hamall Hugh, butcher
164 Arbour Joseph, grocer

Here Chaboillez st. ends.

165 Hamall Arthur, jr, p'tographer
Hamall Arthur, sen butcher
168 Rosaire Dominique, saloon

Here St. Margaret st. commences.

171 Forin Aimé, grocer
172 Dubois Narcisse, baker
Ashton Joseph, clerk
174 Fiset Louis, shoemaker
175 Barbier Benjamin, trader
176 Bryant George, clerk G.T.R.
178 Thompson James, carter
180 Couture Moïse, saloon
184 Lyons Mrs. Ellen, wid Jeremiah boarding house
184 Martin John, bricklayer

Here Cemetery st. intersects.

187 Salle d'Asile St. Joseph
188 Moore T., boot & shoe store
Bonaventure street railway station, James Russell, agent
Heary Patrick F., clerk
Robinson John D., clerk
Dixon William, clerk
Fennell James, clerk
McGinn T. K., clerk
Geirns John, clerk
Luttrell Richard, station agent
Trenamain Thomas, telegraph
McGarry Michael, baggage mas
Riely Francis baggage master
Belanger Victor, baggage mast
Broughel Peter, porter
Wilson Isaac, porter
Barry Thomas, customs officer
207 Archambault Mrs. H., wid J.B.
Ouimet Adolphe, carpenter
Caine Mrs. Sarah, wid John
209 Dudevoir Hilaire, cutter
Charland Napoleon, trunkmakr
211 Leclaire Benjamin, shoemaker
213 Belaire Adolphe, mason
233 Mailloux Alexis, moulder
Churchill John, bookkeeper
235 Lamoureux Louis, trader
243 Mitchel & Forte, organ manuf
Forte C., of Mitchell & Forté
Mitchell L., of Mitchell & Forté
245 McIntyre Gordon, clerk
247 Ford Lovell, clerk
249 Reilly Michael, conductor,
255 Rodgers G. William, carpenter
Lapierre Jean Bte., carpenter
257 Burke Patrick, carter
Mackin John, carter
263 Delage Hubert, moulder
Dandurand Rodger, joiner
265 Kinsley Alexander, carter
267 Décarie Jean, contractor

Here St. Félix st. intersects.

268 Coghlan John, grocer
269 Ritchot Israël, machinist
271 Boudreau Isaac, merchant
272 Hogshaw Robert, policeman
Bowes John, carpenter
Bowes William, policeman
275 Bowes Fenton, carter
276 Vines U. A., Water police
277 Robitaille Joseph, storeman
278 McMurdy Robert, engineer
279 Levesque Modon, carter
281 Monette François, carter
282 Dolan Michael, laborer
283 McCready Thomas
284 Doreau Joseph, carpenter
286 Hall Mrs. Martha
288 Garrigan Mrs. M., w L., laundrs
288 Smith William H., clerk
294 Donovan Michael, shoemaker
296 Hannah John, laborer
300 Rush John, huckster
302 Delorme Mrs. Angèle, wid B.
304 Harkin John, agent
306 O'Neil Martin, grocer
307 Small E. A. & H. A., grocers

Here Mountain st. intersects.

308 Scott, Lemuel W., & Co., boot and shoe store
309 St. Antoine market
314 Prance George, laborer
334 Hyde Mrs. Agnes, wid James
Johnson Thomas, millwright
336 McEwen J., grocer

Here Aqueduct st. intersects.

337 Price Mrs. Mary, wid Thomas
339 Loney John, carter
341 Fraser William, messenger
343 Dowery John, laborer
344 Dow Alex., road master, G.T.R.
345 McMann Felix, carter
347 Constantineau Maxime, carter.
Giguère Alphonse, bagg master
349 Bourbeau Baptiste, carg driver
351 Rouch James, coachman
353 Constantineau Germain, carter
354 Riendeau Honoré, salesman
355 Pariseau Nicholas, brakeman
357 Moran John, engineer
359 Flynn John, laborer

Here Guy st. intersects.

361 Torrance's wood yard
484 Laparre Pierre, laborer
486 Ouimet Herm., carpenter
486 Linville Didns, laborer
486 Dapatie Félix, japanner
488 Pinsonneault Théophile, joiner
498 Keogh John, grocer
505 Boudreau Ulric, butcher
505 Moss Henri, butcher
505 Moss Elzear butcher
505 Laurence Edmond, servant
507 Boyd John, butcher
509 Cowper Peter, machinist
510 Poland James, grocer

Here Seigneurs st. intersects.

511 Langlois Ludger, grocer
518 Daoust Jean Bte., laborer
519 Foisy Isaïe sawfiler
519 Roy Pierre, founder
519 Gregoire Léon, laborer
519 Gregoire André, laborer
519 Labrèche Thomas, laborer
520 Demers Godefroi, laborer
521 Maillotte Alexis, bricklayer
521 Pike John H., tel. operator
522 Magnon Baptiste, caulker
524 Therién Isaie, carpenter
526 Charpentier Joseph, currier
526 Potter Thomas, carter
529 Burnett William, blacksmith
531 McQueen Wm., gate kpr., GTR
McEvoy Hugh, carter
McLaughlin Owen, scourer
532 O'Leary Samuel, grocer
533 Heanerthy Michael, laborer
541 Leggatt John, laborer
Greenfield Mrs. Eliz., wid A.
543 Harris Joseph, carter
545 Elliott Hugh, carter
Purcell James, carter
547 Laskey James, carter
Drysdale William, groom
549 Wake Herbert, gardener
McIntosh John, carter
550 Kelly Mrs. Margaret wid John
552 McAleese Patrick, carter
553 Hickey Martin, laborer

Here Canning st. intersects.

555 Lovet John, laborer
560 Reilly Laurence, tanner
562 Duggan Patrick, carter
Huddell A. O. R., clerk G.T.R.
Rochon Antoine, carpenter

Here Fulford st. intersects.

Forest Jean Bte., trader
Chevallier Denis, tailer
Beaudoin Edouard, carpen

ST BRIDGET off William s of the Canal, St Anns ward

Soly J. Bte L., boarding h
Carron Olivier, spikemak

ST CATHERINE, from Dufr west to the City boundary Mary, St James, St Louis, St Antoine wards

11 Guy Xavier, trader
15 Jannotte dit Lachapelle J.
Jannotte Jean Bte., mason
17 Guibeault Michel, mason
19 Grignon Antoine, carpent
21 Grignon P., match manuf
Grignon N., match manuf

Here Fullum and Parthenai intersect.

77 Elliott Andrew, carpenter
Coyle Jas., rope manufact
Brazeau Cyrille, joiner
109 Galibert C., tanner and c

Here Colborne av. and Stac intersect.

Tuck Richard, chandler

Here Papineau road inters

185 Greenshields Henry, acct
186 Dewyar Mrs. Mary, wid

Here Seaton st. intersect

210 Lafleur Michel, policeman
212 Martin Adolphe, joiner
Schultz Adolphe, pianofo
214 Geoffrion Théophile, shoe
Eagan David, policeman
222 Coullier Chas., police serg
224 Gadbois Francis, laborer
226 Etier Mrs. Mary, wid Ch
228 Contant Alfred, cutter

Here Sydenham st. intersec

242 Mousseau J. A., of Mous
David
244 Corner John, travelling s
246 Noël Elie, carpenter
248 Venne James, carrier
250 Atkinson Mrs. C., w C.,
262 Martel Mrs. A., w L., seam
Lafricain Mrs. Jos., seam

Here Durham st. ends.

266 Plamondon Mrs. M., wP.,
268 Bélanger Léon, laborer
270 Lépine Joseph, baker
272 Allaire David, policeman
274 Poirier Joseph, laborer
276 Limoges Charles, laborer
Bastien Moïse, policeman
Daniel Charles, laborer
Mongeon Olivier, travell
Renaud Pierre, laborer
Allaire Théophile, police
278 Desrivières François, pol
280 Charrette Louis, laborer
282 Longpré Joseph, mason
283 Archambault Thomas, j
285 Maheux Louis, bricklay
Desnijé Moïse, blacksmit
Deslongchamp, P
286 Blanchard François, lab

Here Panet st. intersect

289 Meloche Jos., saloon co
293 Girard Louis, laborer
Emond Jean Marie, bute
Marion Edouard, carpe
Desormier Charles, labo
Mousseau Eugène, carpe
Benoit Henri, carter
Ethier Louis, carpenter

Desautels, Jean B., shoemaker
Tessier Matthias, carpenter
Archambault J. B., carpenter
Bouchard Amable, grocer

Here Visitation st. intersects.

Mullins Joseph D., grocer
Marcellais F. X., saloon
Mathieu D., laborer
Lafleur Charles, joiner
Marineau Joseph, stonecutter
Cardinal Jean B., policeman
Noël Désiré, clerk

Here Beaudry st. intersects.

Monette Mrs. F., w Geo., grocer
Mullin Thomas, grocer
Renaud Charles, grocer
Chapeleau Antoine, laborer
McMahon Mrs. Mary, w Peter
Dufour Ephrème, barber
Fenton John, shoemaker
Romure Pierre, bricklayer
Gauthier Léandre, shoemaker
Burk Patrick, carter
Timmons Mrs. L., w N., seamst
Graton François, blacksmith
Blondin Pierre, tanner
St Mars Fréderic & Co., grocers
Robert Paschal, laborer
Larivée Pierre, shoemaker
Lapointe Mrs M., w L., laundr

Here Montcalm st. intersects.

Hoffstetter Philip Wm., carter
Pelletier George, plasterer
Pelletier Jérémie, butcher
Pavant Jean Bte., grocer
Gravelle Edouard, laborer
Renaud Pierre, shoemaker
Duclos Pierre, sen., trader
Duclos Pierre, jun., cabinetmkr
Pelletier Joseph Octave, carter
Pelletier Elzéar, printer
Durand Benjamin, clerk
Durand Damase, notary public
Durand Benj., notary public
Bedard Louis, notary public
Beaudry Joseph, carter

Here Wolfe st. intersects.

Goulet Pierre, grocer
Charbonneau Alph., tobac'nist
Lepailleur Alfred, bailiff
Lamoureux Guillaume, carter
Lamoureux Pierre, carter
Foitras Bernabé, carter
Rigner Martin, dealer
Charrette Louis, carter
Deragon Toussaint, carter
Coderre Norbert, tailor

Here Amherst st. intersects.

Robert Auguste, grocer
Martelli Miss Ovide
Harris Wm., com. merchant
Derome Léon, butcher
Lavoie F. A., customs officer
Barcelo H. M., M.D., physician
Racette Simeon, blacksmith
Moyer Antoine, contractor
Beutord Félix, notary public
Romuel Léon, laborer
Chagnon Rémi, carpenter
Perras Médore, horse dealer
Demers Jean Baptiste, tailor
Montmarquet P. C., grocer
Montmarquet A. E., grocer
Senez Stan., grocer and tavern

Here St. Nicholas Tollentin st. intersects.

Letany Edward, trader
Guibord Damase, carpenter
Glossin John, currier
Corbet William, currier
Auclaire Theophile, carpenter
Duplessis P. M., superint. C. I.
Pillette J. Bte., carter
Brunet Baptiste, carpenter
Delauriers Hypolite, carpenter
396 Lapointe Joseph, laborer
397 Valo Louis bailiff
399 White Joseph, clerk
408 Bleau Treffé, carpenter
Page Olivier, shoemaker
410 Archambault Prospère, mercht

Here St. André st. intersects.

412 St. Charles Alexis, trader
415 Morin Louis Edouard, grocer
417 Coursolles Toussaint, French translator Legislative Assembly
Thompson John
418 Dawson Wm. James, clerk
419 Courcelles Rémi, grocer
420 Lemay Louis, turnkey in gaol
Lemay Mrs. Louis, midwife
422 Lévellée Joseph, pilot
424 Milotte Charles, tailor

Here St. Christophe st. intersects.

429 Tardiff Zoël, tinsmith
431 Gavin Philip, plasterer
434 Coffin W. C. H., of Coffin, Papineau & Honey
Coffin Chas., of A. Laurie & Co
435 Thériault Moïse, bricklayer

Here St. Hubert st. intersects.

436 Macdonell P. L., asst city clerk
442 Ducharme George, carpenter
443 Providence Nunnery, sister Philomène superioress
444 O'Reilly Philip, post office clerk
446 Keown Nicholas, painter

Here Labelle st. intersects.

450 Wilson Mrs. Elizabeth, w Jas
452 Contant Pierre, tobacconist

Here Berri st. intersects.

462 Douglas James H., wood dealer
464 McCormick W., customs officer
466 Paterson Alex. B., piano manft
468 Himsworth Charles, advocate
473 Campion rev. A., director of St. James Roman Catholic chur
Lenoir rev. H., chap.U.St. Jacq
Tambareau rev. D., bursar St.J
494 Plouffe Michel, laborer

Here St. Denis st. intersects.

496 Perrault Léon, grocer
497 Dupuis Louis, bookkeeper
499 Villeneuve Joseph E., clerk
500 Catie Louis, carpenter
Hubert Pierre, tailor
501 Debeaumont Alfred, advocate
502 Guilbault François, cooper
Laflamme Jean B., tailor
503 Perrault Antoine, contractor
504 Ducasse Jean B., laborer
Lavoie Antoine, mason
505 Jones William, pianotuner
Labelle Toussaint, soda water
Labelle J. Toussaint, notary
Viger Bonaventure, law studt
506 Rouillard Olivier, carpenter
507 Brault Mrs. Chris., wid Alexis
Brault Napoléon, notary
Brault Rodolphe, clerk
508 Sylvèstre Louis M., bailiff
Tessier Edouard, cooper
509 Lévesque Joseph, carpenter
510 Leduc Miss Henriette, teacher
511 Lemieux Raphaël, shoemaker
512 Mercier Joseph, carpenter
513 David Philias, painter
515 Grenier Edouard, clerk
517 Martin Simon, collector
Hétu L. O., notary
518 Hobbans Théodore, furrier
519 Murphy Adolphe, clerk
520 Labelle J. Baptiste, joiner
Labelle Ludger, advocate
Thérien L. C., bailiff
521 Venne Henri, M.D., physician
522 Esinhart John, architect
523 Gebhardt Geo. J., sign painter
524 Riepert William, currier
525 Lamarre Nazaire, clerk
527 Hamelin F., M.D., physician
528 Barrette André, carpenter
529 Hamelin Antoine F., pilot
531 Parc Adolphe, grocer
532 St. Pierre Bruno
534 Majeau Joseph, carpenter
536 Feron James, grocer
Lamothe P. N., assessor's clerk

Here Sanguinet st. intersects

537 Menard Louis, grocer
541 Williams rev. J. N., editor
543 Hannaford Ed. P., engineer
545 Lebeau Ls., blacking manuftr
547 Dupras Joseph, boot store
549 Houle Napoléon, hatter
551 Kirkpatrick, John, printer
552 Décarie François, plasterer
553 Vézina A., of A. Vézina & Co
554 Mousseau J. A., advocate
555 L'Hussier P.
556 Rousseau Toussaint, shoemaker
Yon Mrs. Zoé, w F., midwife
557 Lewis James, bricklayer
558 Union St. Joseph
559 Guilbault J. B. B., bookbinder
560 Durocher Onésime, contractor
Desaultels André, stonecutter

Here St. Elizabeth st. intersects.

564 Kerr Miss M. S., teacher
565 Racine Miss Octavie, dressmkr
566 Littauer S., soap & candle mftr
567 Chagnon Honoré, tailor
568 Hailey capt. O. C., 16th regt
569 Toupin Louis
570 Saunders Michael, sen., mercht
Saunders M., jun., law student
572 Lacasse Louis Geo., bookkeeper
Larocque Luc E., M.D
573 Hurley James, bookkeeper
574 Norris Geo., clerk, Com. office
575 Morley John S., teller, Banque du Peuple
577 Dubreuil Alexis, joiner
578 Barnett Peter, grocer and tav
579 Dubreuil Alexis, grocer

Here German st. intersects.

580 Portugais Louis, cabinetmaker
581 Lyman Lambert, stonecutter
583 Giguère Cléophas, shoemaker
585 McMartin John, P. O. clerk
586 Couturier Miss Pamela, dressmk
587 Dagan Gaspard, notary
588 Crowlay Cornelius, trader
589 Sinton J. C., of T. Gordon & Co
590 Beaudry Charles F., clerk
591 Perrigo John, clerk, Bon. markt
592 Volker James A., teacher
593 Gélinas Louis R., bookkeeper
594 Hayden Charles, P. O. clerk
596 Kollmyer H., clk St. Anns mkt
599 Coté Narcisse, tailor
Guilbault Bruno, bookbinder
600 Lamothe Philias, clerk

Here St. Constant st. intersects.

601 Hurley William, grocer
603 McCaffrey Joseph, printer
609 Hogard John, collector
611 Levert Augustin, joiner
Levert J. A. E., notary
Levert Maximien, joiner
Levert Napoléon, shoemaker
613 Guérin Hyacinthe, M.D
Guérin Arthur, painter
Guérin Tancrède, photographr
614 Phrayne & Coté, carriagemakr
615 Kay John, clerk
616 Coté Paul, of Phrayne & Coté
617 Walters Charles, cashier
618 Phrayne J. B., of Phrayne & Coté
618 Neault Jean Bte., house coverer
619 Bond John, of Bond & Crellin
621 Hillock Mrs. Rebecca, wid Geo

622 Majeau Cyprien, tinsmith
623 Taylor John, clerk G. T. R.
Wallis S. H., asst sec G. T. R.
624 Lefèbvre Frédéric, advocate
625 Jones Mrs. Dinah, wid Josiah
Jones Thomas C., bookkeeper
Langford John, Montreal Directory office
Jones George William, clerk
Jones Walter J., bookkeeper
626 Majeau Cyprien, saloon
627 Labelle Jacques, saloon

Here St. Dominique st. intersects.

628 Baker F., merchant
629 Boyd S. W., commis. merchant
630 Brooks Thomas, soda water
631 McGill David, agent
636 Fogarty J., boot and shoe makr
637 McLaren Wm. D., groceries

Here St. Lawrence st. intersects.

643 Jolicœur Jean Bte., saloon
651 Myette Aimé, sen., painter
Myette Aimé, jun., clerk
653 Giroux Théodore, shoemaker

Here St. Charles Borromée st. intersects.

659 Schneider Joseph, grocer
665 Leblanc Edouard, storeman
667 Gaffney William, blacksmith
669 Loignon Mrs. E., wid Augustus
671 Sanscartier Simon, stonecutter
672 St. Laurent School of the sisters of the Congregation
679 Gatehouse Henry, florist
685 Dansereau Nazaire, grocer
Gariepy Edward, grocer

Here St. Urbain st. intersects.

687 Logan Robert, trader
690 Sutherland A., grocer
697 Female home, Mrs. W. McDonald, matron

Here St. Philip st. intersects.

709 Henry Candide, joiner
722 Charlebois Charles, tanner
753 Salle d'Asile Nazareth, under the direction of the Grey Nuns
726 Beauchamp Moïse, tailor
727 Renaud Pierre, mason
736 Gibau Mrs. Adélaide, w Louis
737 Dalton John
Lambert Miss M. J., seamstress
Coté Jean François, clerk
Auclaire O., law student
738 Ducharme T., post office
740 Ingles Robert, storeman
742 Hill William, clerk
744 Kershaw John, locksmith
746 Duval N., French teacher
748 Thomas Miss Eliza, dressmaker
759 Plante Théophile, tailor
752 Laramée Joseph Elie, grocer

Here St. George st. intersects.

758 Ross Mrs. Maria, wid R. Ogilvy
759 Bruce James, clerk
760 Rees D. J., of D. Rees & Co.
761 Bethune A. R., of Simpson & Bethune
762 Prowse G. R., of Prowse & Macfarlane
763 Cranwell Samuel
764 Jack J., of Sinclair, Jack & Co.
766 Linton R., of W. Stephen & Co.
767 Lusher E., commission agent
768 Sinclair S., of Popham & Sinclair
769 Allan Miss M., dressmaker
Drake Walter, clerk
Morison R., stationer
Clouston E. R., Bank of Toronto
770 Bethune John, broker
771 Elliott Andrew, carpenter
772 Leclerc J. A., leather merchant

Here Balmoral st. commences.

773 Archambault Cyrille, of C. & F. X. Archambault
775 Hamilton W. D., of Ogilvie & Co.
Black W. M.

Here Bleury st. intersects.

789 Scripture I. F., confectioner
793 Godère Alexis, shoemaker
797 Curran Hugh, grocer
799 Carter Nathaniel, shoemaker
801 Lynch James, laborer
803 McConnor Michael, mason
804 Donaldson rev. James
805 Leclaire Leandre, carter
808 Fire Station No. 5
809 O'Brien Peter, carter
810 McCulloch F., guardian No. 5 fire station house
811 Dunning Mrs. Bridget, w James
813 Felkin Israel, carpenter
815 Middlemiss George
816 James William, tinsmith
819 Graber Jacob, watchmaker
820 Campbell Kenneth, coachman
821 Parant Charles, shoemaker
822 Dart W., city missionary in connexion with St. George's ch
823 Gooley Martin, laborer
884 Cahill Mrs. Ann, wid Philip
825 Renand John, engraver
827 Rodger D., teacher High school
828 Dooly Patrick, laborer

Here St. Alexander st. intersects.

833 Allan A., of H. & A. Allan
842 Morrison John, carpenter
844 Robinson Thomas, painter
850 Fenwick Mrs. Ann, wid
850 Folingsby J. B., of Folingsby & Williamson
Bingham W. J.
Fenwick Arnold, clerk

Here City Councillors st. commences

858 Gibb Benaiah
850 Bell Mrs. A. W., teacher of music
863 Yon Antoine, roofer
865 Curley James, laborer
867 St. Ledger J., royal engineer
871 Généreux Antoine, confectioner
871 McLean James, storeman
873 Humphreys Mrs. E., w W. H., toys and fancy goods
879 McKay H., of H. McKay & Co.
883 Lovell John, printer & publisher
Gibson Robert L., of Gibson & McGrath
884 Smith major Ashley, 1st bat. 25th regt.
Gordon Mrs. Alex., ladies board and day school, c Union av.

Here Union av. intersects.

Christ Church cathedral
915 Claxton J. T., of Thompson, Claxton & Co.
917 Moss David, of Moss & Brother
919 Clarkson capt. C., 30th regt.
Schilling Dr. Gustave
921 Ogilvy John, of Ogilvy & Co.
923 Watson T., of Brown & Watson
927 Young Mrs. Jane, teacher
929 Collingwood Edward
Exhibition building of Board of Arts & Manufact., op Victoria

Here Victoria st. commences.

943 Whitney H. H., secretary to Harbor commissioners
949 Hardman James, merchant
951 Murphy Edw., of Frothingham & Workman
953 Clare W. H., of Lymans, C. & Co.
955 Mitchell James, of Mitchell, Kinnear & Co.
956 Shackell Henry, auditor G.T.R.
957 Stirling J., of Stirling, McCall & Co.
959 Yates H., chief engineer G.T.R.

Here McGill College av. intersects

963 Pakenham Col. S. H., 30th Re
964 Fish Mrs. Ann, wid Ralph
Helliwell John B., of Jones Helliwell
Fairbanks Rufus, broker a commission merchant
Thorne Charles T., railway sup plies, and manufacturers ag
Donohue —, clerk
McDougall Coghlan
Ritchey Allen, clerk
965 Empey Alexander, of Emp Johnstone & Co.
966 Gibbs Mrs. M., wid Alexand teacher of singing and dance
967 Matchitt Mrs. R. J.
Matchitt Misses, ladies scho
Matchitt R. William, of R. Matchitt & Co.
Carter George, organist, Ch Church cathedral
968 Gunn W., of Rimmer, Gunn
970 Fraser rev. Thomas
Fraser rev. J., military cha
Caldwell John, travelling ag
971 Leeming Thos., of Leeming Buchanan
Leeming Mrs. Joseph
972 Leonard Joseph, druggist
973 Lillie rev. Adam, D.D., prin pal Congregational Theol cal College of B. N. A.
974 Tate rev. F. B., ch. of Engla
Tate Mrs. & the Misses, prep tory school for young ladi
975 Hubbell Geo., commissn bro
976 Browne George, architect
977 Hunter G., boot and shoe m
978 Phelan James, advocate
980 Struthers Jas., customs office
981 McGowan Archd., bookkeep

Here Mansfield st. intersects.

984 Griffin John C., notary pub
985 David E. D., registrar, Tri house
986 Gibb J. Dunkin, of Gibb &
987 Hamilton rev. William, D principal, schl for y'ng la School for young ladies
Hamilton Miss Jane
Hamilton Miss Anne
Hamilton Miss Mary
988 Woodward Saml. W., assis comr. Trust & Loan Co., U
989 Arnton John James, auctio
990 Freer capt. Noah
Freer W. M., of Freer, Bord
992 Selby C., cashier custom ho
994 Ascher G. J., of Ascher & C
995 Abbott Harry, insurance a
996 Laflamme Godfroi, of R. & Laflamme
Roy L. U. F.
997 Hopkins John W., archite
998 Macintosh John, of Cour Macintosh

Here Metcalf st. intersects.

1002 Gibb I. J., of Gibb & Hun
1004 Jeffery J., of Jeffery Bros Jeffery Mrs. Ann, wid Joh
1006 Norris J., of Stanway & N
1011 Donegani John
1012 Canada Presbyterian Ch rev. Dr. Taylor, minister

Here Peel st. intersects.

1027 Paton Laird, builder
1029 Lonsdale J. C., of Thom Claxton & Co.
1045 Protestant Orphan Asy Mrs. Elizabeth Cribb, mat Miss Louisa Tracey, teac

Here Stanley st. commences

1058 Verner Mrs. J. W.
1060 Lacy capt. Richard, 33rd r

Ramsay W. M., manager Colonial Life Insurance Co.
Elwell Herbert, of Elliott & Co
McArthur J., of John McArthur & Son
Cunningham W., com. mercht
Smith hon. James, judge of superior Court
Walker John, merchant
Metcee hon. Thomas D'Arcy, minister of agriculture
Thomson T. M., of Thomson, Claxton & Co.

Here Drummond and Mountain sts. intersect.

Here Crescent st. ends.

Monahan J., joiner and builder
St. James the Apostle Episcopal church

Here Guy st. intersects.

Russell James, clerk, G.T.R.
Stewart James, bookkeeper Herald office
Patterson James, jun., clerk

ST CHARLES BORROMEE, from Craig north to Sherbrooke, St Lawrence ward

Close Jas., saloonkeeper
Dufresne Jos., of Dufresne & McGarity
Marchand Louis, of L. Marchand & Son
Marchand L. W., advocate
Desjardins Alphonse, advocate
Sancère Mrs. E., wid Jean Bte.
Sancer E., of Sancer & Frère
Sancer G., of Sancer & Frère
Wilson Alex., clerk
Turcot Séraphin
Turcot Telesphore, dentist
Bates Mrs. Ellen, wid Levi L.
Douglas James, grocer
Girard Henri, of Girard & Frère
Moulle Etienne, clerk
Lamontagne Mrs. S., w Joseph
Lamontagne Louis, clerk
Lamontagne H., bowling hall
Desrochers Mrs. E., w Michael
McVittie H., billiard room kpr
Papineau Jean M., cabinetmkr
White Mrs. Mgt., wid Nicholas
Miller Robert, boarding house
Lever rev. J. J. A.
Coventor Carlton, clerk
Hunter James W., bookkeeper
Farrar Edward, clerk
Hughes Frederick, clerk
Roberts Morris, clerk
McFee Alex., clerk
Albeck Mrs. Sophia, w John G.
Shinneck John, clerk
Watson Miss Susanna
Bastian Thomas, shoemaker
Rodenlusk Franklin, cigarmakr
Laforet Michael, stonecutter, r
Beauchamp Wm., hairdresser
Blake Wm., laborer
Popham Henry, customs officer
Meharg Mrs. Eleanor, wid Abel
Meharg James, plumber
Ackerman Alex., grocer
Clarkin Mrs. Mary, grocery

Here Vitré st. intersects.

Duffield Wm., tavern
Wilson James B., grocer
McClure James, turner
Myers M., chemical soap
Lambert William, laborer
Hewit T., paymtr public works
McDougall James, baker
Somerville John, coachman
Ott A. M., paper box manufactr
Ranson John, shoemaker
Hempstead James, broker
46 Bissonais Abraham, tailor
Williams John, laborer
Clairmont Thomas, laborer
Leclaire Louis, baker
48 Row Michael, storeman
Bellen Patrick, currier
50 Leduc Louis, carpenter
54 Demeulenière J., chocolate mnf
56 Hickman Joseph, carter
Watson Richard, shoemaker
61 Thompson John, blacksmith

Here Laganchetière st. intersects.

62 Deguise Olivier, flour dealer
63 Hagarty John, grocery & tavern
66 St. Jean Cleophas, baker
67 McIntyre Duncan, bookkeeper
68 Deguise Pierre, bricklayer
71 Kelly William, baker
73 McGreery Patrick, baker
Crane James, carpenter
75 Trainer P., carriage painter
76 Lavigne Louis, painter
78 Payette Charles, bookseller
86 Burns John
87 Scorgay Michael laborer
88 Rozand Léon, cutter
Kelly John P., of Kelly & Dorion
89 Holdstock A., drawing-master
90 Waterman Jas., of Hogg, Waterman & Co.
Vaughan Mrs. A., wid Adam
91 McBride Wm., confectioner
92 White John D.
93 Vallée Joseph D., notary
94 McWilliams Thos., contractor
Geen Robt., of Gill & Geen, r
95 Vallée Joseph, jun, P. O. clerk
96 Darling & Brady, soapmakers
97 Ferguson Wm., ale depot
98 Darling D., of Darling & B.
99 Smith Henry, confectioner
101 Gidney Mrs. M. A., w F., trader
102 Douglas Wm., merchant
103 Matthews Mrs. A., w J., matron
104 Grant Henry, watchmaker

Here Dorchester st. intersects.

107 Wesleyan Sabbath school
108 Moore John, grocer
110 Mulligan Patrick, laborer
111 Cyr Mrs. S., wid Jean Bte.
113 Moulle Etienne, writer
Tessier Mrs. J., wid Jean Bte.
125 Poulin Ant., cabinetmaker
Scantlion F., door manufac
127 Charbonneau & Co., turners
129 Blackhall George, carpenter
130 Beaudry François Xavier
131 Barrington Geo., trunkmaker
133 Charbonneau L., of Charbonneau & Co.
135 Sirock A. W., cigarmaker
136 Brown Seth, engineer
137 Dechatlet Moïse, shoemaker
138 Hughes Michael, policeman
139 Weir Robert, cabinetmaker
140 Lionais S., shipcarpenter
141 Kearney Matthew, storeman
143 Cohen Solomon, cigarmaker
144 Cavanagh Patrick, laborer
145 Moffatt, Mrs. M., w J., tailoress
146 Moore John, shoemaker
148 Alexander James, waiter
150 Rooney Patrick, laborer
152 McPhee John, bookkeepr
154 Beaudry François Xavier
161 List Wm., cigarmaker
164 Beaudry François Xavier
165 Dorion P. A. A., of Kelly & Dorion
167 McKenna Arthur, laborer
177 Quinn Michael, laborer
Schneider Joseph, grocer
178 Handcock B., schoolteacher

Here St. Catherine st. intersects.

179 Lapierre Baptiste, carpenter
180 Foley Patrick, laborer
181 White Mrs. Charlotte, w J. J.
182 Guyotte M., carpenter
183 Dubord Charles, saddler
184 Bissonnette Julien, clerk
186 Parisean Louis, carpenter
187 Chapleau G., blacksmith
188 Delorier Joachim
189 Boucher Louis, carpenter
190 Fortier Leonidie, laundress
191 Bolte Auguste, furrier
192 Walker Mrs. Elizabeth, w J.
193 Doran Mrs. Ellen, w Wm.
194 Curran Wm., contractor
195 Dufour Joseph, carpenter
196 Richer Thomas, carpenter
Beaucaire François, mason
197 Godette Alexis, laborer
198 Desjardins Antoine, laborer
199 Monette Mrs. M., wid L., seamstress
201 Dérome A[illegible], trader
202 Potvin François, carter
203 Fontaine François, musician
204 Vincent Etienne, laborer
206 Maheux L., asst clerk St Law m
208 Deroche Jules B., shoemaker
209 Hannah Samuel, gardener
Drolet Pierre, shoemaker
212 Maheux Louis, carpenter, r
Longpré Joseph, laborer, r
211 Delorier François, carpenter
212 Guidi Jean Baptiste, gilder
213 Hudson Ormsley, cabinetmaker
214 Gingras Augustin, carpenter
Amasé Benjamin, grocer
Cunningham William, grocery

Here Mignonne st. intersects.

Byette Jean, grocery
216 Potvin Pierre, stonecutter
217 Miller Joseph, tavern
218 Thérien Xavier, blacksmith
220 Prevost Rémi, flourdealer
221 Beaudry Theodore, clerk
222 Scripture S. A., of Scripture Brothers
Scripture Geo. E., of Scripture Brothers
223 Richer Mrs Natalie, wid Pierre
224 Scripture Bros., cracker bakers
225 Vézina André, laborer
226 Decarie Mrs J., wid Toussaint
228 Vezina Mrs M., wid Henry
Damour Pierre, shoemaker
230 Prevost Vital, confectioner
231 Barbeau Thomas, contractor
232 Darragh Duncan, laborer
Labelle Ovide, shoemaker
233 Wallace James, carter
234 Chevallier Toussaint, carter
Lunan Thomas, carter
235 Gurnon Etienne, laborer
236 Reilly Hugh, carter
237 McKenna Patrick, laborer
238 Muldooney John, carter
239 Quinn Martin, carter
240 Phillips T., of Phillips & Wand
241 Connolly William, carter
248 Mathias Celestin, baker
253 McCaffray Patrick, carter

Here Ontario st. intersects.

254 Bourgouin George, joiner
Bourgouin Joseph, joiner
256 Miller Chas. D., wholesale confr
260 Delorme Pierre, leather mrchnt
262 Sheppard Capt. T. W., 25th regt
270 Sanborn Myron H., deputy shrff
273 Dixon Mrs. M., wid Howard
275 McFarlane J., of Wilson & Co.
279 May Joseph, merchant
281 Wilson Daniel, of Wilson & Co.
Wilson & Co., builders
287 Irving George, G. T. R.
289 Davis G. N., commission mrchnt
291 McGibbon Alexander, grocer
292 Trottier Alexander, bank clerk

293 Wand Peter C., contractor
294 Gravel Edmund, bookkeeper
296 Dillon J. T., teller, Merchants Bank
297 Langelier Frs Xavier, merchnt
298 Pike George, deputy prothonotary
299 Hibbard W. R., trunk manufctr
300 McDonald rev. A., Congregationalist
302 Robinson Richard, clerk
304 Perrin Thomas, clerk
306 Kimpton Marquis, com merch
Wesleyan Methodist Sabbath school

ST CHARLES, from Mill to Wellington bridge, St Anns ward

Tate, Power & Co., shipbuilders
28 Courval Peter, cooper
30 Ritchie Victor, cooper
32 Lespérance Ovide, purser
36 Lespérance Mrs. Emile, w J., boarding house
Martin Wm., shipwright
38 Brockville Mrs. M., w H., tavern

ST CHRISTOPHE, south from St Catherine to Mignonne, near St Hubert, St James ward

22 Pepin Louis, builder
28 Beaupré Edouard, shoemaker
Bourdon Simon, joiner
Pigeon Joseph, trader
32 Lippé Pierre, joiner
37 Limoges Mrs. Marguerite, w P.
41 Labelle Toussaint, baker
42 Cyr Michel, plasterer
43 Christin Arthur, clerk
44 St. Amand Charles, bailiff
45 Lévesque Jean Luc, builder
46 Desjardins R., lawstudent
47 Malouin Joseph, joiner
48 Larivière Sébastien, builder
49 Bertrand Félix, laborer
51 Raymond Joseph, cooper
53 St Charles Louis, trader
55 Manta Mrs. M., w J. B.
Duval Adolphe, painter
57 St. Jean, J. B., shoemaker
59 Hétu Firmin, shoemaker
61 Bénard Nicholas, painter
63 Robillard Mrs. Marguerite, w J.
Here St. Catherine st. intersects.
71 Courcelles Rémi, grocer
81 Clark Mrs.
82 Peacock Henry, watchmaker
83 Phillip Thos. A., clerk
85 Barbeau Joseph, builder
Moreau dit Duplessis J. Bte., plasterer
85 Séné Mrs. Rachel, w D.
93 Clinch Herbert, laborer
97 Lafond V., special constable
Levesque George, baker
101 Malouin Louis, grocer

ST CLAUDE, from St Paul north to Notre Dame, East ward

1 Villeneuve Félix, hotel
2 Donohue Timothy, grocer
4 Pitman Joseph, saloon
5 Tessier Joseph, saloon
7 Lacombe Mrs. A., w Pierre, eating house
8 Brossard Louis, saloon
12 Martin Miss J., r
18 Breslau Daniel, laborer
16 Feeney Rodger, mason
18 Lussier Joseph, tinsmith
20 Delanty Michael, laborer
Franklin George, storeman
21 Peacock William, plumber
22 Innes James, sawmaker
24 O'Neill Thos., sheriff's officer
29 Hart M. & Son, pawnbrokers
30 Laggatt Henry, goldsmith

ST COLUMBAN, off Wellington south of the Canal, St Anns ward

Flannery John, grocer
Duquette Paul, laborer
Deboice James, laborer
Mohan Mrs. J., w Terence
Wanton D., laborer
Crow Michael, foreman
Gorman Samuel, conductor G. T. R.
Callahan Thomas, laborer
Gargan Peter, laborer
Rumsby Robert, Water police
Godard Joseph, carpenter
Briar Michel, carpenter
Lambert Jeremiah, clerk G.T.R.
McAllan Wm., carpenter

ST CONSTANT, from Craig north to Sherbrooke, St Louis ward

1 Hogan John, laborer
5 Virtue James, of J. Virtue & Co.
8 Doran William, schoolmaster
9 Mcgorian Mrs. Sarah, wid J.
11 Christie William, soap and candle manufacturer
14 Boyd J., jun, of J. Boyd & Son
15 Christie & Bellis, soap works
17 Christie P. M., of Christie & Bellis
18 Perry William, waggon manuf
19 Chapeleau Pierre, contractor
20 Wright Wm., chief clerk adjutant generals department
20 Wright H. B., notary
21 Gariépy Camille, clerk
23 Brosseau D. C., clerk
25 Dufresne Thomas, grocer
Here Vitré st. intersects.
26 Christie William, soap and candle manufacturer
27 Francœur David C., dry goods
29 Chisholm Alexander, commercial traveller
30 Lafleur Edouard, notary
31 Gadbois Olivier, dry goods
32 Ouimet Mrs. Charlotte, wid A.
Jewish synagogue
Baron Mrs. Onésime, wid P., r
24 Leblanc Joseph, flour merchant
36 Greig John, painter
38 Penton F. W. L., chief of City police
39 Prévost Joseph, bookkeeper
40 Koehm Fernand, tinner
40 Morgan Mrs.
41 Cohen Moses, rag and iron store
42 Berger Joseph, painter
Myette Agapite, painter
24 Evans J. J.
43 Parslow John, stationer
45 McNider James, customs clerk
28 Fournier Edouard, bookkeeper
Brennan F., merchant
49 Larue Léon, wood merchant
Storey Mrs. Margaret, wid W.
Champion Henry, shoemaker
51 Charbonneau Joseph, carpenter
53 Rivet Cyprien, tailor
Beaudoin Antoine, painter
54 Couillard Antoine, mail conduc
Jetté Pierre, stonecutter
Jetté Paul, stonecutter
56 Rafter John, merchant
Hébert Joseph, shoemaker
59 Quesnel Mrs. A., wid Olivier
McCall Patrick, policeman
61 Viau Edouard, stonecutter
Dion Antoine, tinsmith
63 Burns Thomas, policeman
Gagnon Mrs. Margaret, wid P.
65 Brunette Pierre, polisher
67 Brunelle Eustache, joiner
69 Blackmole William, shoemaker
72 Heery John, grocer
Here Lagauchetière st. intersects.
76 Wilkie Mrs. Isabella, wid A.
Muckle Charles, steamboat agt
78 Wylie D., quarter master 63rd
80 Knowles Capt. William
81 Wilson Jacopo, watchmaker
Farr William, watchmaker
82 Vannier Isaïe, agt and collector
Sachirais Maurice, cigar manuf
83 St. Germain Ogsabie, sailor
84 Shields William, shoemaker, r
Nacelle Arsène, laborer, r
Mathews Thomas, r
86 Gorman Thomas, laborer
Desrochers Louis, plumber
87 Dangerfield William, shoemkr
88 Watson William, cabinetmkr, r
89 Tiffin Thomas, grocer
90 Lefèbvre Honoré, carpenter
91 Pope capt J., town major
92 Battle John, cooper
93 Costen Thomas, gunsmith
94 Languedoc Miss Jul., dressmkr
95 Johnston Thomas, builder
96 Loiselle Trefflé, crier S. Court
97 Quesnel David, clerk City Bank
98 Tessier François, shoemaker
Tessier Albert, shoemaker
100 Laparre Henri, notary
Labonté Louis, capitalist
106 Seebold J. G., of Seebold & Co
Here Dorchester st. intersects.
110 McLean John
111 Raymore James F., jeweller
112 Linley Charles
113 Pridham Frederick, clerk P. O.
114 Eglauch Leonard, prof of music
115 Archambault Cyrille, clerk
116 Haynes John McDonald, quarter master
117 Gilmour Wm., comm traveller
119 Desmarteau Wolfred, of Desmarteau, Plamondon & Co.
Here Dumarais st. ends.
119 Murren Henry, grocer
120 Baxter M. S., bookkeeper
122 Jones Mrs. Emily, wid Lyman
Jones Russell, furniture
123 Matthews Daniel
125 Slesser James M., dry goods
127 Connor D. S., broker
Henderson Wm., lumb merch
Here Charlotte st. begins.
129 Sieveright Thomas, cust clerk
131 Smith Mrs. Jane, wid John
133 Watson David, druggist
135 Hunter David, agent
137 Hoggard George, tailor
139 Cox John, optician
141 Baccerini George, statuary
143 Richardson George, dry goods
145 Warner John Samuel, clerk
147 Primet Alexander, accountant
149 Picken Henry B., clerk
151 Neal E., watch and clockmkr
155 Dingman, D. J., telegraph op
157 Ewing Samuel H., of S. H. & S. Ewing
159 Spring John S Rowan, chief military secretary's office
160 Berger Charles, contractor
Parry Mrs. Annie, wid Henry
162 Lacroix Pierre, contractor
Fahrland Théophile, architect
165 Paré Laurent, lumber merch
166 Hurley James, bookkeeper
175 Westlake William, tailor
Here St. Catherine st. intersects.
178 Wagner William, land surveyor

180 Dufresne Laurent R., overseer
183 Lamoureux Placide, joiner
185 Lamontagne Benja., carpenter
Lamontagne L., carpenter
190 Larue E., lumber merchant
Watkins Miss Emily, laundress
Tait Mrs. Mary Ann, wid Henry
192 Walsh William, storeman
196 Walsh Miss Honora, teacher
194 Rae William, carpenter, r
Vincent E., pianoforte manufr,
Wilson James, plasterer, r
Speary John, laborer, r
Brachan Hugh, laborer, r
195 Poulin Antoine, cabinetmaker
Lynch George, plumber
197 Keiller Jacob, butcher
198 Archibald Alex., baker
199 Métivier L. Honoré, plasterer
201 Ménard Louis, sculptor
203 Lamoureux Léandre, joiner
204 Bayne Thomas, carter
205 Brunet David, clerk
Marcélais Charles, clerk
206 Bertrand Louis, clerk
Fernand Edouard, cabinetmkr
207 Franchère L. O., tailor
208 Augé Arthur, letter carrier
209 Fyfe John, carpenter
212 Myer Martin, storeman
214 Jordan Mrs. Ellen
216 Dempsey Michael, laborer
217 Dépatie Moïse, grocer
218 Dooner George, carter

Here Mignonne st. intersects.

220 Latulippe Léon, shoemaker
Laurier Narcisse, carpenter
225 Leclerc Léon
Marcou Jean Baptiste, tinsmith
227 Held John, fresco painter
228 Roque Charles, carter
229 Corbeille Mrs. Lucie, wid Frs.
230 Strohmeyer John, furrier
231 Thérien T., blacksmith
232 Lavigne Emery, butcher
233 Shultz Peter, carter
234 Asselin Xavier, clerk
235 Damour Louis, shoemaker
237 Laroche Elie, shoemaker
239 Marteau Cesaire, carpenter
241 Lorendeau Bonav., carpenter
Labelle Charles, cabinetmaker
Seybold John Philip, butcher
Briand dit Lapierre E., butcher
Colleret P. Narcisse, carpenter
Patenaude Pierre, barber
242 Lambert Louis, carpenter
Desmarais Ovila, artist
Bessette Basile, laborer, r
246 Distin John H., painter
248 Aikman James, shoemaker
250 Lamouche Mrs. Hortense, wid J.
252 Dépincier Olympe, tailor
Distin John H., painter, r
Arbour Théodore, tailor, r
253 Richardson H., confectioner
255 Overing Thomas, wire worker
256 Overton William John, carter
261 Sigouin Zéphir, storeman
Renaud André, shoemaker
263 Dufresne Rémi, blacksmith
266 Campeau Antoine, laborer
267 Pelletier Paul, laborer
269 Perrault Edouard, butcher
270 Lamoureux Joseph, trader
271 Kean Robert, milkman
273 Collette Eustache, carter
275 Torrance Mrs. Catherine, wid M.
276 Scanlon Patrick, carter
277 Molie Nicholas, cooper
278 Cowan Thomas, carter
280 Hogue Moïse, carter
282 Walker Frederick, furrier

Here Ontario st. intersects.

283 Cunningham Hugh, laborer

Here Fortier st. intersects.

ST DAVID LANE (formerly St Edward), from St Joseph north to St Antoine, St Antoine ward

9 McCarn Mrs. Ann, wid James
McElroy Mathew, carter
10 Myette Eugène, painter
11 Tierney Hugh, laborer
12 O'Leary William, laborer
Ladouceur Mrs. M., w Bazile, r
Brazeau André, laborer, r
Laurin Mrs. J., wid Louis, r
Sharkey Mrs. C., wid Patrick, r
14 Foley Michael, broommaker
16 Bills Mrs. A., wid Archibald
17 Irvine Francis, carter
Barry David, laborer
18 Rénaud Joseph, storeman
Malbœuf Arthur, clerk
20 Lajeunesse Amable, laborer
Loane Mrs. S. A., wid Thomas
Bunion John, laborer
Hammil John, carter
24 Paquet Francois, carpenter
Posé Jean Baptiste, carter
Casavant Pierre, cooper
Vezina Francois, carpenter
26 Charbonneau Jean, cooper
Rousseau Olivier, cook
27 Britt Denis, shipcarpenter
29 Malone Patrick, carter
30 Fitzgerald John brassfinisher
31 Johnson Stephen, carpenter
32 Gilbert Louis, cook

Here St. Bonaventure st. intersects.

36 Vidan Israel, carpenter
Dillon James, storeman
38 Pringle William, cutter
39 Feeny John, laborer
Jackson Joseph, glovedyer
40 Lepage Alfred, machinist
Giroard Joseph, shoemaker
41 Williams William, cabinetmkr
Taylor Mrs. Barban, wid Wm.
42 Cantwell Thomas, storeman
43 Aspin Arnold, upholsterer
Brouillet Louis, carpenter
44 Grace Mrs. Elizabeth, w John
45 Shulty Mrs. Elizabeth, w Albert
Larose Mrs F., wid Francois
47 Verner Henry, carriagemaker
Filand Thomas, clerk
Richardson Mrs. Hugh
49 Lawson John, cabinetmaker

ST DENIS from Viger sq north to the City boundary, dividing St Louis and St Lawrence wards

2 Robillard Edmund, M.D.
Seneeal Louis A., merchant
4 Labelle Joseph, dry goods
Laurin Joseph, bailiff
6 Crevier Daniel, dry goods
Christin Joseph, dry goods
8 Rolland Jean Baptiste, of J. B Rolland & Son
14 Moss Ed., of S. H. & J. Moss
Moss Sam., of S. H. & J. Moss
Moss Jacob, dry goods merchnt
16 Wilson Thos., of T. Wilson & Co
18 Bartlett rev. Thomas Henry Marsh, military chaplain
Dubord A., of A. Dubord & Co

Here Vitré st. intersects.

20 Fraser John, of Hugh Fraser & Co
22 Grenier Jerôme, assessor

Here Dubord st. intersects.

23 Cuvillier M., of Cuvillier & Co
24 Trinity Church, rev. Dr. Bancroft, incumbent
25 Villeneuve N., wholesale grocer
27 Desmarteau Narcisse Birtz, of Desmarteau & Plamondon
29 Giraldi Serafino, grain dealer
30 Ouimet Gedeon, of Moreau, Ouimet & Chapeleau
31 Grenier J., of Grenier & Martin
32 Clarke Henry Edmund, professor of languages
34 Pratt C. F., of John Pratt & Co
36 Jodoin Pierre
38 Chauveau hon. P. J. O., chief superintendent of education
39 Academy for young ladies, Congregational Nuns
40 Grenier Joseph

Here Lagauchetière st. intersects.

44 Couillard Mrs., wid Alex.
48 Laflamme Rodolphe, Q.C., of R. & G. Laflamme
Viger Louis Labrèche, M.P.P., advocate
50 Jackson Henry
52 Pominville F. P., of Cartier, Pominville & Betournay
54 Boyer Louis, flour merchant
Boyer L., M.D.
55 Legrès Frs. Xavier, gardener
56 Beliveau L. J., hardware merht
58 Cassidy Francis, of Leblanc, Cassidy & Leblanc
Cassidy John L., of L. Renaud & Cassidy
60 Beaudry L., mang Masson estate
62 Cadotte Benjamin, boot and shoe store

Here Dorchester st. intersects.

64 Berthelet Dr. Benjamin
66 Rottot John, physician
68 Jones Joseph, coroner
70 Stewart W. J., commercl travlr
72 Laberge Ambroise
74 Johnson Thos. R., accountant and estate agent
76 Meilleur J. Bte., M.D., LL.D.
Meilleur Alphonse, advocate
78 Cowan John
Brooke Richard Arnaud, of Henry Chapman & Co.
Denholm G., commissn merchnt
82 Thurber Alex., of Alexander Thurber & Co.
84 Moodie William
86 Tourville Louis, of Tourville, Gauthier & Co.
88 Power Mrs. S., w hon judge Wm

Here St. Julie st. intersects.

100 Fraser John, dry goods
Peddie Misses, ladies school
102 Peddie Walter M.
104 Lawlor Digby William, surgeon 1st batt. 25th regt. K.O.B.
106 Gardiner John, civil staff, Royal Engineer department
108 Tessier Frs. Xavier, cooper
110 Montmarquet Mrs. E., w Alexis
Schneider Charles William
112 Fauteux Pierre R., clerk
114 Perrault Leandre, grocer

Here St. Catherine st. intersects.

116 Papineau Denis Emery, of D. E. & C. F. Papineau
118 Mercille Alexis, clerk, Banque du Peuple
120 Cooper James, gardener
138 Lamontagne Benj., contractor
142 Glackmeyer Charles, city clerk
143 St. James Church, Rom. Cath.
145 St. James School, Rom. Cath. E. Moreau, principal
148 Allen William, furniture wrhse

Here Mignonne st. intersects.

150 Hudon E., jun., of E. Hudon, Fils & Co.
152 Hudon Firmin, of E. Hudon, Fils & Co.
154 Demers Edouard, city treasurer
164 Roy Hypolite, butcher

166 Ricard Louis, advocate
178 Lafricain Treflé, of Joseph Beaudry & Co.
180 Dauphin Charles, sculptor
184 Phelan John
Meilleur A. A., of Meilleur & Co
186 Truteau Zephirin Jos., notary

Here Ontario st. intersects.

356 Shephard John, gardener

Here Sherbrooke st. intersects.

400 Mack John, carter
Deaf and Dumb Female Institn under the charge of the Sisters of Charity

ST DIZIER LANE, from the River north to St Paul, East ward

Not built upon.

ST DOMINIQUE, from Craig north to St. Jean Baptiste Village, St Louis ward.

1 Wright Rev. Wm., M.D.
4 Giroux Mrs. C., w J., dressm
Giroux Edouard, plumber
6 Terroux Mrs. L., wid Janvier
8 Watier Isaïe, steamboat agent
9 Glackmeyer Mrs. S., wid L. F.
Delisle Auguste S., notary
10 Lantier Antoine, laborer
11 McGregor Mrs. Jane, wid John
12 Leblanc Mrs. J., w H., boardh
Joseph O., of Laframboise & Joseph
13 Grenier Mrs T., w P., boardh
15 Desrochers Mrs. Z., w C., bdgh
Guerin Xavier, clerk
Guerin Constant, clerk
Larue François, clerk
Dubois William, clerk
DeLusignan J. E.
17 Regnaud F. J. V., surveyor
19 Laurin Théophile, bookkeeper

Here Perrault's court ends.

21 Dowd Anthony, trader
24 Pratt Noël, cabinetmaker
25 Hébert Miss L., seamstress
Carter George, plasterer
30 Glackmeyer F., accountant
32 Piché Léon, clerk
Germain Miss L., dressmaker
33 Angers Olivier, grocer
Côté Joseph, M.D., physician

Here Vitre st. intersects.

35 Seybold John P., butcher
39 Coulombe Mrs. C., wid Ant.
Trepannier Isaïe, shoemaker
41 Kirkpatrick William, trader
Duprat Charles, clerk
42 Gounella Leopoldo, statuary
43 Garnot P., teacher of French
45 Lapierre A., of Lapierre & Son
46 Clavel Léon, cooper
Clavel Miss M., tailoress
47 Lassile Joseph, silverchaser
49 Goltman Samuel, tailor
50 Guenette François, blacksmith
51 Renaud Ignace, dry goods
52 Bélanger A., cabinetmaker
53 Renaud Felix
55 Thibault Louis, clerk
56 Poitvin E. A., clerk
57 Delisle Mrs. L., w F., dressmkr
58 Globensky Hubert
59 Laurent Pierre, dry goods
60 Bardet dit Lapierre L.B., shoem
61 Cardinal Mrs. J., w T., dressm
63 Piché Ambroise, clerk
65 Ladurantaye H., carriagemaker
67 Painchaud Joseph, painter
68 Toner James, grocer
69 Clough Mrs., wid J., tailoress
Archambault Edmond, painter
Duverger Joseph, actor

Here Lagauchetière st. intersects.

Beauchamp E., grocer
Meunier C., grocer
76 Badaux Pierre B.
78 Gray George
Gray R., of Dufresne & Gray
Gray James, bookkeeper
80 Hodges John, customs clerk
82 Gundlack A. F., accountant
83 Ryan Michael, baker, r
Condy John, plasterer
Briggs William, laborer
84 Fouquereau A., umbrella rep
85 Sanderson Thomas, carter
86 O'Brien Sylvester, pensioner
87 Walkley James, laborer
88 Thatcher James
89 Russell E., steward Gen. Hosp.
90 Dillon James, laborer
92 Leclerc Mrs. M., w G., dressm
94 Leblanc J. B., sailor
96 Lamarche Mrs. J., wid L.
98 Laporte Chas., tin roofer
100 Gascard J. B., shoemaker
104 Côte Charles, tavern
Montreal General Hospital

Here Dorchester st. intersects.

Anderson Geo., whitewasher
105 McGrouther Mrs. M., w W.
107 Nixon Mrs. M., wid William
108 Guilbault Alfred, carter
110 Leduc Olivier, carpenter
Chevrier François, laborer
111 Batty George, clerk
Moreau Mrs. A., w A., dressm
113 Gagnon Hubert, butcher
114 Laurent David, tavern
St. Lawrence Market
117 Ireland Mrs. J., wid Isaac
Wright James, contractor
Farquhar R. A., accountant
125 Werner Rev. George
St. Johanna's chapel (German)

Here Charlotte st. ends.

133 Chapleau Thomas, grocer
137 Hogue Pierre O., tavern
Rivet George, carpenter
139 Robinson Mrs. M., w W., bdgh
141 Blacklock John, grocer
144 Derby Mrs. M., w L. D., millr
146 Lafrance Pierre, blacksmith
147 Corbeille Julien, stonecutter
148 Denis André, blacksmith
Brisson Joseph, jeweller
149 Vogt George, pianomaker
150 Labelle Maurice, laborer
Perrott J. B., laborer
151 Ogden Arch., contractor
152 Leduc Denis, of J. Leduc & Co
153 Veau Miss C., brushmaker
154 Vincent Mrs. O., milliner
155 Depati Joseph, cabinetmaker
156 Leblanc Charles, clerk
157 Charlebois Léon
158 Deslongchamps Mrs. M.L., w M.
159 Phoris W. E., druggist's clerk
160 Gamélin Gedeon, carpenter
Duerion Mrs. M., wid Jean
161 Letourneux P. L., sec Mutual Insurance Co.
162 Bonin Isidore, cabinetmaker
164 Leprohon E. A., architect
Leprohon X., architect
166 Guimond Calixte, wood merch
167 Gaudry dit Bourbonnière J. B.
168 Tait John, clerk
169 Brière François, laborer

Here St. Catherine st. intersects.

179 Intridge James, carpenter
180 Quelch Joseph, carter
Campbell Wm., printer
182 Lamontagne J., policeman
182 Lamontagne Mrs. D., wid M.
184 Adams J., grocer, r
185 Labelle Octave, laborer
187 Labelle Felix, laborer
193 Houlscam J. B., laborer
195 Belanger Joseph, carpenter
209 Labrecque François, carpenter
211 Lemonde Placide, painter
Dozois Charles, clerk
Mathurin Napoleon, tailor
212 Simpson John, carter
Hulbig John, fur dresser
213 Legault dit Deslaurier L., mason
Senez Adolphe, plasterer
Brodeur Isaïe, tailor
215 Major T., laborer
Boyer Pascal, laborer
Rivet J. B., carpenter
Labrecque Joseph, carpenter
217 Demers André, tailor
Gregoire David, carpenter
Labrecque François, carpenter
219 Gibson Ellen, boarding-house
221 Pariseau Casimir, grocer
222 Wiese Frederick, laborer
Grignon Théodore, grocer
225 Denis Louis N., house painter

Here Mignonne st. intersects.

227 Gaudry Denis, mason
229 Denis Cyrille, carpenter
231 Lapointe Ferdinand, carpenter
Caron Mrs. T., wid Ambroise
Jacques Mrs. E., wid Elie
233 Proulx F. X., stonecutter
235 Favreau Felix, shoemaker
240 Leduc Joel, cracker manufac'r
242 Champagne Leon, carpenter
245 Lanciaux Adolphe, grocer
Paiement Michel, carpenter, r
Blanchet André, trader, r
Lepine, Joseph, carpenter, r
Payez Benjamin, carpenter, r
Bourdon Octave, agent, r
Perrault George, carpenter, r
Mercure Joseph, shoemaker, r
Ponton Jérome, laborer, r
Lauzon Narcisse, carpenter, r
Lachapelle A., trader, r
Gravel Joseph, carpenter, r
Hétu Mrs. A., wid F., r
Sylvestre G., carpenter, r
Fominville O., bookbinder, r
Beaudoin J. B., laborer, r
Essinger Manuel, butcher, r
Vermette Victor, carpenter, r
Lamouche Joseph, driver, r
Dupont Miss F., seamstress, r
Sauscartier A., carpenter, r
Guenette J. B., laborer, r
Bouchard Paul, laborer, r
247 Guillet Joseph, carpenter
249 Malherbe Martin, clerk
Beaudry, Jules, painter
Mayerhoffer L., prof of piano
251 Deronin Antoine, saddler
Charbonneau C., carpenter
252 Charroux André, trader
McCallum James, laborer
253 Denis Cyrille, carpenter
Larrive Olympe, carpenter
254 Dubault Louis, agent
255 Lapierre F., gunsmith
Prevost Pierre, joiner
256 Killeen William, clerk
Dubuc Louis, railkman
257 Trudel Mrs. M. A., wid Daniel
Labelle Joseph, grocer
Gagnon Pierre, butcher
258 Carriere Theophile, shoemaker
260 Cantin J. B., mason
261 Bérubé Pierre, carter
Matthieu Joseph, shoemaker
262 Desroches Alexander, laborer
263 Labelle Jean, laborer
Blondin James, shoemaker
264 Desroches Jean, grocer
265 Panneton Joseph, shoemaker

[illegible] Panneton Maxime, shoemaker
[illegible] Matthieu Charles, laborer
Hogue Baptiste, shoemaker
Panneton Eugene

Here Ontario st. intersects.

[illegible] Gelineau Cyrille, blacksmith
[illegible] Painchaud Octave, clerk
[illegible] Robitaille Louis, gardener
[illegible] Renaud Joseph, laborer
[illegible] Joyce Henry, laborer
[illegible] Monette Michel, carriagemaker
[illegible] Ethier Joseph, carpenter
[illegible] Labelle Jean, laborer
Depatie dit Forget P., laborer
[illegible] Latond Chas., laborer
Choquette M., stonecutter
[illegible] Joannette Mrs. J., wid Joseph
Vezina Louis, sawyer
Jolie Nicholas, laborer
Labelle Paul, carter
[illegible] Cassaut Vital, contractor
Papineau Noël, laborer
Cassaut Edouard, bricklayer
[illegible] Mailler Mrs. S., wid John
Segouin Théophile, sawyer
Cavillier Benj., sawyer
Chartrand Jeremie, sawyer
Segouin Octave, laborer
[illegible] Cadieux François, laborer
Renaud Chas., driver
Henri Leonore, clerk
[illegible] Dérome Mrs. M., wid Joseph
[illegible] Deslauriers Moïse, sawyer
Lauzon Edouard, laborer
Dubreuil Eusèbe, carter
Lavoie Isidore, laborer
Laurin Mrs. S., wid Moïse
[illegible] Tourangeau Xavier, laborer
[illegible] Ouelette Pierre, laborer
Carré Eli., laborer
Charbonneau Félix, laborer
Pettiway Edward, shoemaker
Couturier Cyrille, tailor
[illegible] Jolie Jean Bte., laborer
[illegible] Church Joseph, carpenter
[illegible] Perrault Etienne, stonecutter
[illegible] Filliautrault Gregoire, stnecutr
[illegible] Mazurette Urgèle, shoemaker
[illegible] Beaudry Nazaire, joiner
[illegible] Labelle Charles, carter

Here Fortier st. intersects.

[illegible] Paquette Jean Bte., mason
[illegible] Lebrun Miss Esther
[illegible] O'Neil Daniel
[illegible] Kelly Michael, beerdriver

Here Sherbrooke st. intersects.

[illegible] Grafton Frank E., bookseller
[illegible] Swessinger John
[illegible] Gauthier Laurent, trader
[illegible] Desrocher Olivier, trader
[illegible] Wilson A., market gardener
Stockman Andrew H., agent, r
[illegible] Pope W. R., Canadian Alliance
[illegible] Egambotham Samuel, tailor
[illegible] Nash Henry P., accountant
[illegible] Bury James W., clerk
[illegible] Drumm William, tailor
[illegible] Tilbury George, hardware
[illegible] Carpentier Jean Bte., tailor
[illegible] Adams Richard, shoemaker
[illegible] Holborn Henry, storeman
[illegible] Jay Edward, storeman
[illegible] Cockburn Forester, finisher
[illegible] Lauder George, plasterer
[illegible] Philpot George, bricklayer
[illegible] Gravelle Antoine, laborer
Wilson James, storeman
[illegible] Peterson Peter, maltster
Lennon John, laborer, r
[illegible] Simpson William, tinsmith

Here Courville st. intersects.

[illegible] Lang Richard
[illegible] Ross James, merchant

447 Boxer Fred. N.
459 Cooke George, clerk
461 Sowdon A. R., civil engineer
463 Wilson William, contractor
466 Barry David, laborer
Ryan John, laborer, r
Broderick Lawrence, laborer, r
468 Brook William, stonecutter
469 Plaw William, carpenter
470 Rousseau Frs. X., grocer
Frigon Benjamin, bricklayer
471 Lebrun Onésime, carpenter
477 Papin Antoine, carpenter
479 Geen George, shoemaker
480 Berthelet Jean, carpenter
481 Lafleur F. X., stonecutter
483 Payette Louis, stonecutter
484 Dufour Elie, carpenter
485 Gauvreau Pierre, shoemaker
486 Desjardins Joseph, carpenter
488 Seymour Patrick, gardener
Robinson John, laborer
489 Dery Hubert, stonecutter
490 Lafferty Edward, gardener
492 Lapointe Louis, bricklayer
494 Lefebvre Frs. X., carter
498 Guernon Jean Bte., carter
500 Gibouleau Daniel, carter
Dépatie Emerie, laborer, r
504 Renaud Felix, carter
506 Labelle Jean, carter
514 Arbour Norbert, carter
516 Deschamps Baptiste, shoemaker
518 Paquet Bazile, shoemaker
532 Gray James, bookkeeper
534 Kenwood William, butcher
540 Desormeau F. X., sen, laborer
Desormeau F. X., jun, painter
544 Guenette Jean Bte., carter
546 Chatel Joseph, laborer
552 Dépatie Edouard, roofer
560 Bourdon Jean Bte., laborer
562 Beauvais Pierre
564 Pearson James, butcher
566 Proulx Cyrille, laborer
568 Labreche Baptiste, painter
570 Côté Jean Bte., carpenter
574 Champagne J. Bte., carpenter
578 Champagne Moïse, shoemaker
580 Champagne Damase, shoemakr

Here Napoleon st. intersects.

583 Papineau Julien, grocer
587 Savard Joseph, carpenter
589 Legarde Léon, shoemaker
Tourville Magloire, shoemakr, r
Fortier Felix, cabinetmaker, r
591 Pinsonneault & Beauchamp
593 Laplante Solomon, shoemaker
Deschamps J. B., shoemaker
595 Forté Louis, carpenter

ST EDWARD, from Bleury west to St Alexander, St Lawrence ward

Legendre Napoleon, advocate
1 Cinqmars P. J. M., of Cinqmars & Co.
2 Highland Mrs. F., wid Michael
3 Patrick Mrs. Anne, w William
7 Bigelow Miss Sarah
9 Carson James, of McMillan & Carson
10 Conaughton James, carpenter
11 Hodgson William, bookkeeper
13 Smith G. F. C., resident secy., Liverpool, London and Globe Insurance Co.
15 Renaud Mrs. M., wid Edouard
17 Fisher F., account, Queen Ins. Co
Crane Thomas, com merchant
21 Abenabagg Mrs. M., wid Wm.
23 Lister Frederick W., teller
25 McFarlan Walter, clerk
27 Tubby Samuel, clerk

ST ELIZABETH, from Craig north to Sherbrooke, St Louis ward

1 Duclos rev R. P., minister of L'Oratoire French Can (P.) ch
Duclos Esrom, druggist
Duclos Silas, clerk
3 Fauteux L.G., provision mercht
4 Arnold Hezekiah, teacher
Seybold Henry, clerk
5 Roussel Joseph, boardinghouse
Lefèbvre Eustache, mailcondct
Clark Charles A., clerk
6 Führer F. A., grocer
Führer Mrs C. F., midwife
Staff Office of Pensioners, Maj Thos Bourke, staff officer
7 Leblanc C. A., of Leblanc, Cassidy & Leblanc
Leblanc C., of Leblanc, Cassidy & Leblanc
8 Smith D., of Howard, Smith & Co
9 Girouse Jos. R., bookkeeper
11 Belle Joseph, notary public
Belle J. A. A., advocate

Here Vitré st. intersects.

14 Brais François, merchant
Prefontaine Nap., clerk
16 Lemire Mrs, wid F.M., board'gh
18 Brauneis J. C., prof of music
Roy Louis, clerk
20 Bertrand M., of Bertrand & Pelletier
22 Laberge Augustin, contractor
Legge Charles
Ross Wm., corporation notary
Ouimet Adolphe, advocate
24 McFarlane J., of Prowse & McFarlane
Binmore Charles, of Binmore & Co.
25 Lamothe Mrs A., wid Thos., r
Trudel Joseph, of Prefontaine & Perrault
26 Manby Robt., lumber merchant
27 Prefontaine T., of Prefontaine & Perrault
28 Mott Henry, clerk
29 Beau Lambert, builder
30 Forster James, com traveller
32 Thomas Chas. A., clerk
34 Mussen Wm. A., clerk
36 Richardson Isaac A., plumber
38 Harper John, druggist
40 Mackay Andrew, storeman
50 Gordon W., sub agt Com In Co

Here Lagauchetiere st. intersects.

51 Edouard Pierre, clerk
52 McGauran Mrs May, wid Chas.
McGauran James, blockmaker
53 Morin P. H., builder
54 Harington Richard, shoemaker
56 Plamondon Louis, clerk P. O.
57 Brown James A., clerk
58 Price James, of Barret & Price
59 Tellier Mrs C., wid Gilbert
Carter Geo. J., clerk
61 Wright Mrs, wid Richard
Haldimand Lou., of Haldimand & Travers
62 Crowley Daniel, pork butcher
63 Bell James, conductor
65 Hennessey John, clerk
68 McLaren Harry, bookkeeper
67 Fennel William, clerk
69 Sutherland Robert, collector
70 Ward Miss Sarah
71 Aubin Mrs E., wid Alexander
73 Murray Mosile, laborer
O'Brien Henry, servant, r
76 McCubbin William, tailor

Here Dorchester st. intersects.

78 Paquin Joseph, bookkeeper

82 Young Thomas, tinsmith
84 McLean Donald, pianomaker
86 Gaudreau André, tobacconist
88 Guibault Mrs Edmire, wid F.
90 Garlepy Alfred, tailor
92 Chabot Edouard, policeman
Rogers Anthony, bookbinder
94 McCuaig F. Scott, printer, r
Littler George, silversmith, r
96 Langevin Norbert, policeman, r
Swale John, carpenter
100 Sauriol Joseph, carter
102 Gauthier Mrs M., wid Joseph
104 Renaud Alfred, shoemaker, r
Saucier G., storeman, r
106 Beaupré Chas., shoemaker, r
Fortier Mrs Dolphine, wid A., r
108 Bourgillon Mrs E., wid Joseph
Homier Arch., marblecutter
112 Dunbar W. H., storeman
114 Larue Mrs Marie, wid Antoine
Fournier Mrs Florence, wid E., r
116 Pouzé Magloire, confectioner, r
Legros Norbert, tinsmith
118 Isles Samuel, silversmith, r
Blyth John, silversmith, r
St Jean Louis, flour merchant
120 Bogue Henry, contractor
Bogue James J., clerk
122 Juinet Mrs F., wid Dominique
124 Bienvenu Bruneau, tailor, r
Lecompte Jean Bte., laborer, r
126 Bienvenu Mme M., wid A., r
128 Bedard Elie, laborer
132 McDonald Mrs E., wid John
134 Thurston John C., lumberdealer
Auby Octave, brewer

Here St. Catherine st. intersects.

145 Lefèbvre Edouard, clerk
146 Grothé André Z.
147 Bourgouin Octave, builder
148 McKeown Richard, mason
150 Bishop William, drayman
152 Clavenne Godfred, mason
154 Quesnel Jean Bte., dealer
156 Lacaille C., of Lacaille & Villeneuve
158 Rolland Paul J.
160 Roy Victor, architect
Roy Pierre, photographer
163 Taylor John, clerk
162 Quevillion Charles, merchant
165 Kirby Mrs Joseph
166 Perrault Joseph, builder
167 Scanes Robert, cutter
169 Rivet Regis, furrier
Laflamme Joseph, clerk
171 Clément Léon, woodcarver
Tessier Onezime, teacher
173 Clair Louis, stonecutter

Here Mignonne st. intersects.

181 Ducasse Jean Bte., carpenter
183 Drew Mrs V., wid Austin
185 Hickok Thomas, hatter
187 Ménard Joseph, cabinetmaker
189 Wardley Samuel
191 Rechon Charles A., advocate
193 David Amable, carpenter
195 O'Connor Thomas, stonecutter
197 Guérin Alphonse, painter
199 Hott Jean Bte. carter
Homier Adolphe, stonecutter
201 Lemonde Frs. X., painter
Partland Owen, painter
203 Miron Maurice, shoemaker
Lamoureux Norbert, carpenter

ST ELOI, from St Paul north to St Sacrament, West ward

4 Pratt John, & Co., leather merchants, cor St Paul
8 Gentle W. S., agent for leaf and manufactured tobacco
8 Bryson T. M., merchant
9 Childs George, & Co., wholesale grocers, &c
14 Lovell John, printer and publisher, school book depot

ST FAMILLE, north from Sherbrooke to Hotel Dieu, St Lawrence ward

38 Doherty Marcus, advocate

ST FELIX, from St Joseph north to St Bonaventure, St Antoine ward

1 Mercile Toussaint, grocer
2 Bourgoin Leandre, tobacconist
11 Murdoch Joseph gardener
Lefèbvre Mrs. Emile, wid F X.
11 Benard Antoine, carpenter, r
12 Papin Mrs. Elizabeth, w André
13 Moss Nazaire, laborer
Dumas Charles laborer
Trudell Moïse, nailer
Boyer Jean Baptiste, joiner
14 Papin B., grocer, e School house
15 Bourdon Jean, trimmer
Bérard François, carriage maker
17 Leclaire Toussaint, servant
18 Morin Hubert, cor School house
19 Gauthier Joseph, carter
Côté Miss V., laundress
21 McDougall Samuel, carter
22 Craver Louis, moulder
23 Therriault Eloi, grocer
24 Day Joseph, moulder
25 Cadieux Placide, carter
Vezeau Charles, shoemaker
26 Bourdon Edouard, trimmer
27 Lapointe Théophile, carter
Lebeau Joseph, carpenter
28 Perrault Edouard, mason
Depatie Edmund, carter, r
Normand Mrs. M., w Moïse
29 Labelle Joseph, laborer
30 Denis Amable, clerk
Boudreau Ferdinand, butcher
Doville Joseph, boilermaker
32 Labelle Edouard, carpenter
32 Julien Edward, baker
33 Dagg James, linseed oil mill
34 Charbonneau Damase, laborer
37 Dagg Charles G., stationer
38 Calhoun Charles, laborer
45 Bourdoin Joseph, laborer, r
47 Wiggins Mrs. Mary, w Robert
47 Tracy Mrs. E., w T., laundress

Here Lachine R. R. track intersects.

60 Gordon Mrs. Margaret, w Robt
64 King John, painter
66 Faucher Joseph, blacksmith
68 Pominville Théodule, baker
70 Pion Magloire, cooper
72 Lenoir Napoléon, shoemaker

Here St. Bonaventure st. intersects.

76 Coghlan John, grocer
79 Kingsley Louis
80 Goneau E., blacksmith
86 Hurtubise Joseph, carpenter
88 Therriault Joseph, blacksmith
Davis William, shoemaker
89 Leber Ovide, butcher
90 Giroux Mrs. Eliza, wid Louis
91 Rielle Antoine, shoemaker
92 Deslorier Jos., carriagemaker
94 Lespérance Pascal, carpenter
Marcelais Napoleon, shoemaker
Hogue Moïse, baker
Létoile Charles, painter
96 Minto Mrs. C., w William
97 Jeandreau Jean Baptiste, carter
98 Kearney James, conductor
100 Fennell Michael, enginedriver
102 Damsereau Pierre, stonecutter
104 Plamondon Joseph, conductor
105 Berian Damase, joiner
L'Hussier Charles, shoemaker
105 Mills Mrs J., w W., seamstress
Cameron Archibald, laborer
106 Greer James, cabinetmaker
Barbau Joseph, carpenter
107 Bedford Thos. Jas., clerk
108 Cookson S., clerk
109 Machin Patrick, carter
110 Papin Morice, brakeman
111 Lowry Andrew, gardener
112 Macdonald James, clerk
113 Revial Nicholas, gardener
114 Dufort Denis, contractor
116 Blache John, clerk
118 Robinson Alexander, brick'layer
Robinson Samuel, carpenter

ST FRANCOIS, from Barrack west to Friponne, East ward

1 Hassett Thomas, tavern
Commissariat Department
13 Callaghan Mrs. J., w Denis
Magee Mrs Sarah, wid John
Hubert Guillaume, roofer
Bradley Michael, laborer
15 Harney John
Cooley Michael
15 Katen James, laborer
McNeil George, shoemaker
21 Foster Charles, tavern

ST FRANCOIS DE SALLES, from St Antoine north to Dorchester, St Antoine ward

7 Ouimet Eusèbe, carriagemaker
15 Evans Stuart, shoemaker
17 Parisseau E., cabinetmaker
18 Standish R., agent for American coal and U. C. wood
19 McShane Bryan, butcher
31 Mullarky M., of Mullarky & Donovan

ST FRANCOIS XAVIER, from Commissioners north to Craig, Centre and West wards

1 Bytown house, M. Mansfield, proprietor
5 O'Drayne Mrs. Mary, wid Hugh
6 Boyer & Hawley, produce
7 Baillie J., & Co., dry goods
8 Dunbar W. S., tinsmith
Morris F., commission merchant

Here St. Paul st. intersects.

17 Oertel & Co., commission agents
Clarke Edwin, importer
Corke J. H., & Co., importers
20 Childs George, & Co., grocers
24 Ferrier & Co., hardware
29 Holland T. A., & Co., exc office
Lamontagne C. H., notary
30 Muir G. B., agent Building soc
Provincial permnt building soc
31 Gordon James, & Co., brokers
32 King H. W., broker
Great James, agent Western Assurance Co.
33 Mills E. Lyman, broker
36 Dorwin Canfield, & Co., bankers
37 Forbes A. McKenzie, secretary Queen Insurance Co.
38 Brown C. Irving, clerk
39 Duncan Henry, & Co., agents Western Assurance Co
40 Isaacson J. H., notary
42 Howard, Smith & Co., merchants
43 Union buildings
Wenham Jos., exchange broker
Windram W. J., com merchant
Laidlaw, Middleton & Co
Virtue & Yorston, publishers
Woodward A., manager for Virtue & Yorston
Hempsted James, stock broker

rs J., w W., seamstress
n Archibald, laborer
ames, cabinetmaker
Joseph, carpenter
l Thos. Jas., clerk
n S., clerk
Patrick, carter
Morice, brakeman
Andrew, gardener
nard James, clerk
Nicholas, gardener
Denis, contractor
John, clerk
on Alexander, brick'layer
on Samuel, carpenter

NCOIS, from Barrack Friponne, East ward

t Thomas, tavern
issariat Department
han Mrs. J., w Denis
Mrs Sarah, wid John
t Guillaume, roofer
ey Michael, laborer
ey John
y Michael
James, laborer
il George, shoemaker
r Charles, tavern

NCOIS DE SALLES, from oine north to Dorchester, oine ward

et Eusèbe, carriagemaker
s Stuart, shoemaker
seau E., cabinetmaker
lish R., agent for American
l and U C. wood
mane Bryan, butcher
arky M., of Mullarky &
novan

NCOIS XAVIER, from issioners north to Craig, and West wards

wn house, M. Mansfield, prietor
ayne Mrs. Mary, wid Hugh
r & Hawley, produce
e J., & Co., dry goods
par W. S., tinsmith
ls F., commission mercht
St. Paul st. intersects.
l & Co., commission agnt
e Edwin, importer
s J. H., & Co., importers
ls George, & Co., grocers
er & Co., hardware
and T A., & Co., exc offic
ontagne C. H., notary
G. B., agent Building s
incial permnt building s
on James, & Co., brokers
H. W, broker
t James, agent Wester
surance Co.
E. Lyman, broker
vin Canfield, & Co., banke
es A. Mckenzie, secretary
een Insurance Co.
n C. Irving, clerk
an Henry, & Co., agents
estern Assurance Co
son J. H., notary
ard, Smith & Co., merch
n buildings
ham Jos., exchange brok
lram W. J., com merchan
aw. Middleton & Co
e & Yorston, publishers
dward A., manager f
rtue & Yorston
psted James, stock brok

Simpson G. W., merchant
Wenham Joseph, exc broker
Cunningham Wm., & Son
Roe Thomas P., gen merchant
Lambe W. B., manager Citizens Ins & Investment Co.
Lambe & Tuggey, estate agents
Tuggey Chas., hse and land agt
Ford E., & Co., stock brokers
Ridpath F. W., broker
Grewing & Kalb, importers
Holton hon. Luther H., M.P.P.
Watson John, merchant
Ansell David A., importer
Dun, Wiman & Co., Mercantile agency
Lloyd John
Graham Robert, & Co., statnrs
Dowker & Co., stationers
Meecker C. J., broker
Griffith T. W., com merchant
Provincial Insurance Co
Starke James, & Co., printers
Coe Andrew, manufacturer
Pattee H. H., agent
Vermont & Boston Tel. Co.
Patton S. G., & Co., coal oil
Barbeau L. C., broker
Warner G. W., & Son, brokers
Boyd Robert W., collector
Wilson John, job printer
Hewill William, accountant
Stephens R. H., grain inspector
U. S. Telegraph Co., W. R. Smith, manager
Derwin J. H., barometer mkr
Dagg Charles G., stationer
Nichols & Robinson, brokers
Doucet Theod, notary
Vice-consulate of France
Ruston & Co., com merchants
Boudreau Alfred, com merchnt
Porcheron & Comte, brokers
Anderson Robert, merchant
Allan James H., broker
Shaw Henry J., auctioneer
Owler & Stevenson, job printers
Roberts C., & Co., electrotypers
Horne George, stationer
Corrigan Henry, saloon
Miller Robert, stationer
Sherbrooke paper mill warehouse
Gault M. H., assurance agent
British America Assurance Co
Mutual Life Insurance Co
Turner W., & Son, brokers
Wood Robert, ins. agent
Ætna Fire Insurance Co
Hartford Fire Insurance Co
Home Fire Insurance Co
Connecticut Mutual Life Ins Co
Anton John J., auctioneer
Oswego Starch Co.
Mckenzie Mrs.
Rintoul W. H., ins. agent
Imperial Fire Insurance Co
Perrault H. M., architect
Rielle Joseph, architect
Benning & Barsalou, auctionrs
Marchand L., & Son, brokers
Fowler & Roy, architects
Wilson Thos. L., book agent
Robb Charles, mining engineer
Eaves William, watchmaker
Maynard Wm., tailor
Weir E. S., broker
Fairie James, coal oil
Miller C. D., & Co., confecturs
Simpson & Bethune, ins. agents
London & Lancashire Ins. Co.
Scottish Provident Life Ass. Co.
Security Maine Ins. Co.
Sadlier D. & J., & Co., booksllrs
Here Notre Dame st. intersects.
Holland Geo. A., paperhngngs
Nichols & Robinson, exch brkr
113 Pickup Edmund, estate agent
114 Pickup Edmund, news agent
115 Burland, Lafricain & Co, engvrs
117 Molson Alex., stock broker
International Life Assurance Co
121 Smith James, notary
125 Atcheson Robert S., commr. Trust and Loan Co of U. C.
Here Great St. James st. intersects.
Campbell Kenneth, & Co., drgs
Medical hall
Banque du Peuple
134 Smillie David, jeweller
Gebhardt Geo J., window shds
Moser John, fresco painter
Weil David, lithographer
Here Fortification lane intersects.
139 Kershaw & Edwards, safe mkrs
142 Beaubien Pierre, M.D.
Beaubien L. J. B.
143 Morice James, cabinetmaker

ST GABRIEL, from the River north to Craig, dividing East and Centre wards

7 Sancer & Frère, hardware
8 Hall Jos. N. & Co, hardware
9 Dansereau Alfred, clerk
Robillard J. C., church ornaments
16 Greig John, painter
Barbeau L. C., stk and exc bro
17 Canada hotel, Madame Saucier, proprietress
Roy Arthur, of H. Roy & Co.
20 Doutre & Doutre, advocates
Doutre G., of Doutre & Doutre
Doutre François
Doutre Alphonse, clerk G. T. R.
Doutre Edouard, clerk
Boucher Joseph, bailiff
Couillard J. B., agt esta Doutre
22 Lanctôt Bouthillier & Thompson, pub of l'Union Nationale
24 Lanctôt & Lauriers, advocates
25 Dorion Joseph, bailiff
27 Moreau, Ouimet & Chapeleau, advocates
28 Doutney W. L., wholesale dealr
29 Robillard J. C., ornaments
30 L'Ordre, Plinquet & Laplante, proprietors
Plinquet & Laplante, job prntrs
Plinquet Jacques A., of Plinquet & Laplante
Lionais H. & E., estate agents
Lionais J. D. E., architect
Baudry J. A. U., civil engineer
33 Francisco Francis, boardingh
34 D'Orsonnens E., notary public
Caya J. B, commission agent
Doherty M. J., & Co, wine mhts
L'Echo du Cabinet de lecture paroissial, E. Sénécal, propr
Sénécal C., general printer
Rheaume O., tobacconist
Deschamps Alfred, shoemaker
36 Langlands James, coffee mills
43 Military Store Department
45 Quevillon Chas., dry goods
Here Notre Dame st. intersects.
51 Quintal Mrs. J. B., dry goods
52 Warren John, tobacconist
Marsan A. T., advocate
Lapparc Jacques J., clerk
54 Yeoman Thomas, saloon
55 Deslauriers Mrs. J., w J., bdghs
Valois Arthur E., advocate
Desjardins T., bailiff
58 Jacobs Abraham, tailor
60 Baddeley George, of Maysenhoelder & Baddeley
61 Griffin Frederick, Q.C.
63 Hill Miss
64 St. Louis hotel, Magloire Longpré, proprietor
Denis Paul, of Denis & Truesdell
66 Lapparc H., notary
Desjardins Alphonse, advocate
Leblanc Jean Bte., notary pub
Sicotte & Rainville, advocates
67 Gareau Hotel, G Gareau, propr
70 New City Gas Co., G. Robson, secretary
72 St. Gabriel st. Presbyterian ch.
76 Logan Sir W. E., F.R.S. and F.G.S., director Geo. Survey
Hunt T. S., M.A., F.R.S., LL.D., chemist Geo. Survey
80 Commissariat department

ST GENEVIEVE, from St Antoine north to Dorchester, St Antoine ward

2 Martin John, grocer
3 Burke Jeremiah, harness makr
Kelly John, porter
5 Brady Denis, carpenter
7 Cockburn A. F., brassfinisher
9 Bulmer T. W., sen.
11 Walster Wm., blacksmith
12 Watson Andrew
13 Dodds Mrs. M. A., wid G. D.
Lowe Fred, clerk
14 Lesperance Louis, laborer
15 Lavinge T., shoemaker
16 Linton Robt., leather dealer
17 Lantier F. H., joiner
18 Jackson John, plasterer
19 Doray Joseph, storeman
20 Warren T. G., cooper
21 Kearney Michael, gaslitter
Here Latour st. intersects.
22 Starke Robt, plumber
24 Lockwood F. E., customs officer
27 Brewster William
28 Grisdale B. H, storeman
29 McNally Wm., brushmaker
31 Corbet Patrick, storeman
32 McKay Hugh, beerdriver
33 Hampton John, cutter
Hampton Misses, school
35 Gorman Lawrence, laborer
37 Clements James, chairmaker
40 Higginson Thos. S., broker
Gardiner A., of Higginson & Co
Mills Mrs. wid J. E.

ST GEORGE, from Craig north to Plateau, St Lawrence ward

18 Turcot & Leblanc, blacksmiths
19 Chapeleau Arsène, hearses
24 Lumsden Robert, grocer
25 Sheehan Thos., fruit dealer
Staynes Henry, shoemaker
Finnigan Miss Mary
26 Smith James, grocer
28 Burke Mrs. M., w M., mattressm
Adams Wm., shoemaker
McGregor Alex., carpenter, r
Enright Patrick, laborer, r
Dillon Edward, laborer, r
Hicks John, brassfinisher, r
Watt Miss Rose, r
Lawlor John, laborer, r
Creighton Francis, laborer, r
29 Smith Bernard, storeman
Russell Jas., lamplighter
30 Gayton John, shoemaker
31 Drum Francis, waiter
Dunphy Thomas, waiter
32 Coghlin Dennis, laborer
33 Martin James, carpenter
34 Herbert Jas., laborer
36 Hannan John, laborer
O'Brien Richard, laborer
Bulger Michael, carpenter
O'Brien Patrick, storeman, r

Burke Thos., shoemaker, r
Lyons Daniel, trader, r
Devine Mrs. Mary, w John, r
37 Dryden Mrs. A., w R., dressm
38 McGuire Michael, laborer
Slattery Mrs. Bridget, w R.
40 Wasbrouck Mrs. M., w P., tail'rs
Hogan Mrs. Mary, w John, r
Lawlor David, laborer, r
Sheahy Michael, tailor, r
41 Foley John, saddlemaker
42 Carmody Mrs. Mary, w James
Marion Jean, veterinary surg
43 Stewart John, confectioner
44 Carr James, laborer
Carr John, bricklayer
45 Kain Mrs. Julie, w John
46 Leinhas Wm., shoemaker
47 Tassé Mrs. E., milliner
48 Penn Wm., blacksmith
McGuire James, groom, r
Saddler Mrs. Ann, w John T., r
Callaghan John, shoemaker, r
49 Norton Thos., carpenter, r
Kolbert David, waiter, r
Gratton Jas., shoemaker, r
51 McNulty Charles, shoemaker
52 Glennan Patrick, shoemaker
53 Charbonneau Charles, joiner
54 Boisseau Joseph, stonecutter

Here Jurors and Vitré sts. intersect.

59 Murray Edward, trader
71 Gurry Michael, baker
Murphy Thos., laborer
76 McCaffery John, tailor
78 Lambert Mrs. Susan, w Abner
Walsh Thomas, carter, r
80 Brousseau A. O., notary
82 Callaghan Felix, printer
Utting William
Rocheleau F. X., clerk
84 Wilson John, patternmaker

Here Lagauchetière st. intersects.

88 Langhoff Ernest, laborer
Keilly Mrs. M., w J., laundress
Deegan Peter, laborer, r
Sherman Thos., laborer, r
Doyle John, policeman, r
Chantal Mrs. E., wid, r
Alty Thomas, laborer, r
O'Rourke Miss Margery, r
Masterson W., gingerbeerm, r
O'Hara Miss M., laundress, r
90 Hogan Michael, policeman
92 O'Leary John, detective
Keenan Peter
100 Comte B., Pres. M. F. In. Co.
102 Comte A., Agent M. F. In. Co.
Comte Joseph, clerk
104 Simpson James, lumberyard
107 Kent Michael, laborer
Sweeney Daniel, tailor
109 O'Connell Patrick, shoemaker
Smith John, laborer
Smith Mrs. M., wid Thomas
110 Featherston J., shoes
111 Dempsey Mrs. C., wid Thos. M.
Reilly John, laborer
112 Morris John, cabinetmaker
113 Odette dit Lapointe L., builder
114 Jarvis Thos., qr-master 60th R
115 Griffin Mrs. Jane, wid Richard
116 Wand Alexander, builder
117 Tomkins Mrs. E., wid Mark
Tierney Henry, tailor
118 Watson Mrs. M., wid Alex.
Watson A., of W. Bowie & Co.
Watson John, clerk
Watson Charles, stonecutter
119 Laverrière Geo., boilermaker
Prevost Louis, clerk
Mathewson Mrs. A., w J., nurse
120 Holmes A., of McDonald & H
121 Pominville Louis, of Cartier, Pominville & Betournay
Pominville Mrs. H., wid F.
122 Weir Robert, carpenter
123 Ogilvy James, clerk
125 Dunlop John, plasterer
Dunlop Wm., plasterer
126 Bell Mrs. E., wid James
Bell John Hasty, bank clerk
Bell George S., bookkeeper
127 Seddley Mrs. A., w J. E., b-h
128 Simms Chas. N., druggist
129 Morice James, cabinetmaker
130 Brims & Taylor, masons
Brims Jas., of Brims & Taylor
Taylor D., of Brims & Taylor
131 Brims Thomas
McIntosh A., road contractor
132 Jones Robert, tin-roofer
133 Hall Mrs. M., widow Chas.
Finney Thomas, jun., printer
134 Wait Mrs. Emma, wid James
135 Durand Joseph, notary

Here Dorchester st. intersects.

149 Bertrand Arsène, joiner
152 Davison J., man Ph. Ins. Ag.
156 Dickie James, carpenter
Lucas Allan Key, bookkeeper
Hines James, clerk
Pease George, clerk
Duff George, salesman
Rogers Henry, clerk
158 Brown Geo., of Galbraith & Brown
159 Rutherford Wm., joiner
160 Dippie Miss Ann, bonnetmaker
161 Bourassa Napoleon, artist
162 Perry Mrs. Mary, wid Wm.
164 Perry George, fire-engines
166 Wilson Robert, hosiery
167 Ewan W., of Muir, Ewan & Co
169 Laramée Joseph, builder
170 Chartrand Pierre, carpenter
174 Cinqmars Chas. Nap., tailor
Brown Samuel H., tinsmith
175 Bentley David, printer
176 Reed Thomas D., sen., customs
177 Whitham J., of Whitham & Soule
178 Murray Alex., of Murray & Co.
179 Henry Philip, tobacconist
180 Montgomery Wm., carpenter
Montgomery Mrs. Elizabeth
Montgomery John, of W. & J. Montgomery
181 Racine P. C., steamboat agent
182 Price Mrs. Marg., wid John
Price Thomas, clerk
184 Ross William, captain
Baillie Charles, bookkeeper, r
Paterson John, bookkeeper, r
Linton William, clerk, r
Holden John H., com mrchnt, r
188 Scott Mrs. Mary, wid John
Duff Morrel John, clerk
Gardner William, clerk
190 Ritchie James, salesman
192 Bell Alexander, storeman
194 Sanders Henry, optician
Doebler Charles, furrier
196 Malo Eugène, joiner
198 Theriault Placide, clerk
Prieur Augustin, clerk
Giroux Procule, clerk
Thériault Azaric, clerk
Thériault Vital, tailor
200 Wilkinson John, bookkeeper
202 Allan Thomas, watchmaker
203 Poudrette Edouard, grocer
204 Rodden Mrs.
206 Ross Wm., grain measurer
208 Ramsay David, boots
211 Heron George, grocer
214 Rogers Frederick, printer
Stenhouse James, hatter
216 Allan Wilson B., jun, hairdrssr
Sandham Henry, artist
217 Thomson Alex., carpenter
Lupien Olivier, carpenter
220 Allan Wilson B., sen., collector
221 Desrochers Pierre, tailor
Smillie Mrs. Sarah, wid Deni
222 Pell Augustus, carver
223 Roy Charles, baker
224 Bayley Wm., of W. Nivin & C
225 Falstreau Joseph, shoemaker
226 Kemp James, teacher
227 O'Kane J., of J. O'Kane & Co
232 St. Louis Jean Bte., contract
233 Marenda Mrs. Marie, wid L.

Here St. Catherine st. intersects.

250 Flood Henry, joiner
256 Lafleur Jean, joiner
Metivier Jean Bte., joiner
259 Somerville captain William
McPhee rev. Angus
Palmer Thomas, clerk
260 Plimsoll John, accountant
261 Thomson John, merchant
Thomson Malcolm, bookkeep
262 McGregor James, teacher
Herrick Alex. M., ass. teache
263 Houghton John G. K., advoc
265 Gagnon Charles. E., of Gagn
Watson & Co

Here Plateau st. intersects.

266 Knox James, clerk
McKenzie William, mason
273 Phymister James, bookkeepe
Copland Edward Hunter, of O. Miller, Copland & Co
274 Brown Frederick
Balneaves James, collector
275 Harris William C., bookkeep
276 Jackson Henry, bricklayer
Hansley Richard, bookkeeper
Daven Sumner, toy store
282 Franklin Wm. T., of Wm. Franklin & Co

ST GERMAIN, from Bleury w to St Alexander, St Lawre ward

1 Sweeny Miles, grocer
2 Feron Martin, grocer
7 Scott Mrs. Mary Ann, wid W
Elliott Mrs. Janet, wid Willi
9 Brazewitt Henry, mason
Cowan John, brass-finisher
10 Bates William, tailor
Williams George, painter
11 Green Miss Mary, r
Smith Thomas, laborer
Gliddon William, printer
Surgeon Samuel, plasterer, r
Stevens John, policeman, r
12 Kelly Andrew, laborer
13 Carlisle William, framemak
14 Scanlan Michael, carter
15 Riley Mrs Helen, wid Hugh
16 McDermot Mrs. Mary, wid laundress
17 Williams Mrs. Sarah, wid T
18 McDermott Thos., bricklaye
Lynch John, sen, laborer, r
Lynch John, jun, bricklaye
Lynch James, carpenter, r
Hagar Robert, plasterer, r
19 Russell William, grocer
Neeve Charles G., clerk
Marshall William, tailor
Bancroft George, carpenter
McDonald Patrick, pedlar
Lewis Charles, jeweller
Savage Thomas, plumber
McGrath James
Roe William, servant
Chesnut John
Disney Samuel, saddler
Burns William, cabinetmak
Rodgers Michael, tailor
Kennedy William, wooden
20 Hilton J. & W., cabinetmak
21 Wegmore John, laborer
23 O'Hearn Patrick, upholster
31 Calligan Andrew, policeman

Mrs. Sarah, wid Deni
gustus, carver
arles, baker
Wm., of W. Nivin & C
au Joseph, shoemaker
James, teacher
J., of J. O'Kane & Co
is Jean Bte., contract
la Mrs. Marie, wid L.
Catherine st. intersects
Henry, joiner
Jean, joiner
er Jean Bte., joiner
ville captain William
e rev. Augus
r Thomas, clerk
ll John, accountant
son John, merchant
son Malcolm, bookkeep
gor James, teacher
k Alex. M., ass. teache
nton John G. K., advoc
on Charles. E., of Gagno
on & Co
Plateau st. intersects.
James, clerk
enzie William, mason
nister James, bookkeeper
nd Edward Hunter, of
Miller, Copland & Co
n Frederick
eaves James, collector
is William C., bookkeep
son Henry, bricklayer
ley Richard, bookkeeper
on Sumner, toy store
kin Wm. T., of Wm.
anklin & Co

MAIN, from Bleury w Alexander, St Lawre

eny Miles, grocer
on Martin, grocer
tt Mrs. Mary Ann, wid W
ott Mrs. Janet, wid Willi
zewitt Henry, mason
an John, brass finisher
es William, tailor
liams George, painter
en Miss Mary, r
th Thomas, laborer
don William, printer
geon Samuel, plasterer, r
ens John, policeman, r
y Andrew, laborer
isle William, framemak
nlan Michael, carter
y Mrs Helen, wid Hugh
Dermot Mrs. Mary, wid
undress
liams Mrs. Sarah, wid T
Dermott Thos., bricklaye
ch John, sen, laborer, r
ch John, jun, bricklaye
ch James, carpenter, r
ar Robert, plasterer, r
sell William, grocer
ve Charles G., clerk
shall William, tailor
croft George, carpenter
Donald Patrick, pedlar
is Charles, jeweller
ge Thomas, plumber
rath James
William, servant
snut John
ey Samuel, saddler
ns William, cabinetmak
gers Michael, tailor
nedy William, woodca
on J. & W., cabinetmak
rmore John, laborer
arn Patrick, upholste
gan Andrew, policema

Crowe William, blacksmith
O'Brien Mrs. Mary, wid Patrick

GREGOIRE, from Ottawa to Basin, St Ann ward

Not built upon.

HELEN, from Lemoine north to Notre Dame, West ward

Palsgrave C. T., type founder
Bonnell W., com merchant
Stephen W., & Co., dry goods
Mitchell, Kinnear & Co., mchts
Rhynas J., com merchant
Star Life Assurance Company of London
Kohl John P.
Ogden S., & Co., com merchnts
Willett S. L., importer of glass
Whitney N. S., dry goods
Rankin John, merchant
Ross Jos. M., & Co., dry goods
Empey, Johnstone & Co., mchts
Hutton James, & Co., hardware
Macdonald de B., & Co., straw goods
Forester, Moir & Co., grocers
Walker A., dry goods, wholesale
Here Recollet st. intersects.
Recollet school
St Paul's ch, ch. of Scotland
Williamson J., & Co., dry goods

HENRY, from College north to St Joseph, St Anns ward

Durand Moïse, horse dealer
Major Toussaint, carpenter
Lejour Alfred, shoemaker
Moore William, carpenter
O'Connell Jeremiah, trader
Warren Mrs. wid Jane, boardg
Hall John S., bookkeeper
Hall James N., clerk
Matthew Thomas, cabinetmaker
Kemp Edward, clerk
Magee Robert, compositor
Perrott Patrick, clerk
Rolland Mrs. M., w Adam C., fruit store
Bissett Henry, hatter
Kean Martin, laborer
Brown Mrs M. A., w Jacob
Webb Thomas M., bookkeeper
Taylor Mrs. Christina, w David
Ashwin Edward, writer
Cook George, bookbinder
Dunlop Charles, clerk
Noble James, dyer
Wakinshaw Robt., bookkeeper
Austin James & Co., grocers & commission merchants
Leroux Andrew, butcher
Mackay Stephen A.
Farrar G. H., & Co., stoneware
Leroux Aim., broommaker
Lafette Joseph, bookkeeper
Harris Charles, livery stable
Clarke John, grocer
Green Richard, billiards
St. Maurice st. intersects.
Green Richard, billiard rooms
Mooney Mrs. M., w P., grocer
Harris Charles, master carter
[illegible], proprietor American house
Hobbock John, cabinetmaker
Cantwell Michael, laborer
Donnan Matthew, trader
Nash Isidore, barrier
Reidy Mrs. M., w D., laundress
Bureau Felix, horsedealer
Giles William F., barber
58 McKenna T., plumber & gasfitter
69 Roberts H. B., Exchange hotel

ST HUBERT, from St. Louis north to Mignonne, St James ward

8 René Dominique, advocate
Here Craig st. intersects.
23 Boucher Joseph, carpenter
25 Normand Jacques, carpenter
27 Birch capt. R. Wyley, 30th rgt.
Thom lieut. James, 30th regt.
Pelham lieut. T., 30th regt.
Hornby ensign C. R., 30th regt.
Burns ensign T. R., 30th regt.
Bannatyne ensign N., 30th regt.
Clowes ensign F., 30th regt.
29 Boulanget Jos. C., mrcht tailor
Here Dubord st. intersects.
40 Allaire Ignace, gardener
43 Beliveau Hilaire, hardware
Here Lagauchetiere st. intersects.
56 Sisters of Mercy Lying-in Hospital
58 Thibaudeau Onésime, shoemkr
60 Garth C., plumber and gasfitter
64 Delvecchio Pierre
66 Masson D., of Masson & Co
Here Dorchester st. intersects.
69 Nelson J., of Lawford & Nelson
70 St. Charles F. X., flour merchnt
71 Beaudry J., prothonotary's offi
75 Palmer John, hairdresser
77 Bourgeau Jean Bte., contractor
81 Nagle Lieut. R., 30th regt.
82 David Guillaume, estate agent
83 Thomas James, painter
84 Foote Mrs. C., wid Francis
85 Beaudry Edward, watchmaker
86 Dupré Mrs. Julie, wid Antoine
87 Lyman Benj. H., of Lymans, Clare & Co
88 Lefebvre Chas, mail conductor
89 Dods Peter, clerk
91 Dubuc Jean Bte., fire inspector
94 Giard Dr. L., sec'y of education
96 Goulet Adolphe, shoemaker
98 Dumont Gilbert, saddler
99 Peltier Louis, merchant
100 Woodley Mrs. Julia, w Charles Wright Thomas, bookkeeper
102 Soucis François, contractor
103 Haldimand Mrs. H., w Louis
104 Madden Jeremiah, clerk
105 McQuisten P., city surveyor
106 Généreux Edw., policeman
108 Berthelet Mrs. C., w Augustin
110 Jobin J. H., of Jobin & Mathieu
114 Clavel Jean, stone mason
116 Fille Eusebe
117 Thomas William
118 Racine Louis Joseph, clerk
Here St. Catherine st. intersects.
120 Providence Nunnery
121 Bourgouin Cleophas, painter
123 Carrière Louis, carpenter
125 Raymond Charles, shoemaker
135 McDonnell G., cor Mignonne
McDonnell G. T., Eureka steam mills

ST HYPOLITE, from Sherbrooke to City limits, St Louis ward

16 McDougall C. C., bookkeeper
30 Lavers William, bricklayer
32 Conway James, mason
79 Smylie William, printer
81 Gray James, clerk
Here Courville st. intersects.
83 Church James, shoemaker
85 Marrin Paul, tobacconist
99 Alvis F. J., candlemaker
107 Hepburn William

ST IGNACE, from the River north to Lagauchetiere, St Mary ward

Giroux Louis, laborer
Marcelais Benj., laborer
5 Lawrence Frs., clerk
7 Cadieux Louis, cooper
9 Hudon Edouard, shoemaker
Bélanger B., carter
11 Sleeth David, wood dealer
13 Daunais Joseph, shoemaker
Here St. Mary st. intersects.
26 Vaillancour Edouard, hotel
Here Craig st. intersects.
49 Lamoureux George, shoemaker
Provost Abraham, carpenter
50 Pilet Damase, clerk
51 Pelletier Charles, carpenter
Brouillet Xavier, fruit dealer
53 Finlay Wm., engineer
Hinton Robert, carpenter
54 Raymond Frs., moulder
Archambault Joseph, grocer
Bracken Mrs., w J., seamstress
Goyette George, cooper
Carrière Magloire, carpenter
55 Desmarteau Etienne, clerk
Chevalier Cyrille, cooper
56 Cyr Damase, carpenter
58 Bell John, pensioner
60 Deslauriers Mrs. M., wid J. B.
61 St Marie Narcisse, laborer
63 Davis James, blacksmith
Gagnon Joseph, carter
Hinton Mrs., w Joseph
68 Thompson Mrs., w P., provisions
Cosse Bénoni, carpenter
Brazeau A., carter

ST JANVIER, from St Francois de Salles west to Mountain, St Antoine ward

Stratton F. C., general freight agent G.T.R.
39 Lindsay James, storeman
47 Walsh Edward, laborer
70 Adams Robert, merchant
83 Stephen Mrs. C., w George
McLeod Angus, gardener
85 Lyons Cornelius, laborer
Fox James, laborer
89 Carroll Thomas, laborer
91 Buckley Michael, laborer
Murphy Timothy, laborer
97 Campbell R. A., teller
99 Swales Capt. Harwood
101 Angus Wm., of Angus & Logan
103 Lindsay W. B., of Kingan & Kinloch

ST JEAN BAPTISTE, from the River north to Notre Dame, Centre ward

2 Rambau A., & Co., flour dealrs
Grenier & Martin, dry goods
Here St. Paul st. intersects.
11 Sénécal Arthur, lamps
12 Perrault E., leather
13 Trudeau Romuald, druggist
25 Kerry Bros. & Crathern, steam drug mill
27 Patenaude J., boardinghouse
29 Perry Edward, trunk factory
33 Hensley Joseph
Hogg, Waterman & Co., ale vlts
35 Hensley Charles, clerk
Guillon Miss Louise
39 Houlé C., of A. Rambau & Co
40 Congregation de Notre Dame

41 Venables John, boardinghouse
Venables John, music & dancg
53 Matthews Thomas, saloon
54 Hearn Charles, optician

ST JOHN, from St Sacrament north to Great St James, West ward

7 West Bros., tobacconists
11 Boyd John, & Son, blacksm
12 Savage A., & Son, oil refiners
14 Jamieson R. C., & Co., varnish
16 Stanway & Norris, brokers
17 Maccarthy Maurice, cooper
21 Walker Joseph, hardware
22 Chapman Henry, & Co., mchts, cor Hospital
Lloyds agent in Montreal
23 Hobbs W., manufacturers agt
Lancashire Fire and Life Insurance Co., W. Hobbs, agt.

Here Hospital st. intersects.

25 Converse, Colson & Lambe, tea dealers
27 Rimmer Alfred, wine mercht
Waddell & Pearce, hardware
28 Bowman W. E., M.D.
29 Lyman S. J., & Co., drugs, &c.
Union Mutual Life Ass. Co.
35 Shelton E. E.

Here Notre Dame st. intersects.

38 Poulin L. A., law student
39 Murray & Co., stationers
40 Martin G., photographers' mtls
41 Neil Edward, watchmaker
42 Mercantile Library
43 Halliday Charles, hairdresser
44 Campbell James, stationer
Spaulding Edward, saloon
46 Betts George, painter
47 Abbott hon. J. J. C., Q.C., advocate
Benjamin L. N., advocate
Ferrie Arch., publishers agent
Ferrie A., & Co., book agents
Johnson, Fry & Co.
48 Decarrie A., & Bro., wirework
49 Douglas T. S., varnish manuf
51 MacTavish Bros., coal oil
52 Shaw John E., bellhanger
54 Lowe Joshua, engineer
55 O'Connor J., tailor
58 Larin Charles, city express
Crevier & Poitras, stoves

ST JOSEPH, from McGill west to City boundary, dividing St Ann and St Antoine wards

1 Biron Samuel, grocer
Cholet J. C., bookkeeper
Emond Odillon, clerk
Breban Olivier, storeman
2 Dunn John, Fountain house
Dunn James
3 Duchesneau H., confectioner
6 Braham Joseph, confectioner
7 McGarvey Owen, furniture
Cooper James, bookkeeper
Clarke George, clerk
8 Morgan H., & Co., dry goods
12 Brouillet Jos. E., hairdresser
Kelly Chas., barber
13 Downey Dennis, fruit dealer
14 Young M., printer
17 Bain Mrs. James, milliner
Bain James, storeman
18 Rodden W., of W. Rodden & Co.
20 Roberts H. B. & Co., proprietors Exchange hotel
Roberts H. B., of H. B. Roberts & Co
McDonald N., clerk
Riley Philip, clerk
Dresser John C., bookkeeper
Karns Martin, barkeeper

Here St. Henry st. ends.

21 McCallum Duncan, M.D.
23 Beck Martin, crockery, &c.
25 Porteous Wm., boarding house
27 Metayer Bernard, watchmaker
29 Bird G. R., hotel
Pavillion hotel
32 Warren S. R., organbuilder
34 Malchelosse N., organbuilder
35 Park Mrs. J. C., milliner
Park J. C., dry goods
36 O'Grady Mrs., registry office
37 Lawes Wm., junk store
40 Williamson Mrs. Alex., toys
41 Houlé J. B., notary
42 Gaw Z. C., cabinetmaker
45 Critchley Wm., clerk of St. George's Church
46 Parker Thomas, dyer
48 Bell & Higgins, merchants
52 Bell A. R., of Bell & Higgins
Higgins T. W., of Bell & Higgins
53 St. George's church
54 Rapin Th ophile, hotel
57 Fitts C., & Co., biscuit bakers
Whinfield W. A., of C. Fitts & Co
Fitts George, of C. Fitts & Co.
58 Almour Wm., baker
63 Généreux E. A., of Thomas Thibaudeau & Co
64 Barlow Edward, locksmith
67 Warren S. R., organbuilder
Whitney A. H., organbuilder
68 Watt Alexander, baker
71 Benny Walter, sen
Benny James, of T. Peck & Co.
Benny Walter, jun, of Benny, McPherson & Co
74 McShane Jas., jun, butcher
75 Drummond Hon. L. T., judge
76 Anderson Jas. M., professor
77 Clément Gregoire, tobacconist
Arcouet Ephrème, clerk
78 Papineau & Gareau, flour dealrs
Papineau A., of Papineau & Gareau
Gareau P., of Papineau & Gareau
80 Larin Charles, sen, City express
Larin Charles, jun, City express
Larin Adolphe, City express
83 Cloutier Séraphin, grocer
Aubin Frederic, clerk
Lefebvre Jules, clerk
86 Bourgeois P. L., flour dealer
87 Hurtubise Henry, merchant
Hurtubise Moïse, clerk
88 Aubry Charles B., baker
91 Jubinville N., saddler
Chevandier Pierre, saddler
Morin T., saddler
Bourque Joseph, saddler
Chartrand A., saddler
Pilon Joseph
92 Papineau Mrs. Zoe
Decarie P., milliner
95 Miles Mrs. Ann, w E., trader
96 Rolland Lenoir Mrs. Marienne, wid Hogue
Ladurantaie E., laundress
97 Duffy Patrick, laborer
98 Lavigne B., shoemaker

Here Dupré lane ends.

101 Robert Leon, flour
103 Bertrand Mrs. M., w J.
105 Robert Miss M., tailoress
106 Houlé Joseph, carpenter
107 Prézeau Joseph, shoemaker
109 Stafford James, laborer
Danis Etienne, carter
Danis Ephraim, tailor
111 Watkins John, barber
Kelly James, barber
112 Richard Mrs L., wid A., milliner
115 Cusson Xavier, carriagemaker
116 McIntosh Edward, notary
McIntosh Wm., merchant
119 Ferguson Thomas, beerdriver
120 Favreau Mrs Olive, drygoods
121 Bouthillier Mrs., milliner
122 Dubreuil Féréol, flour and prov
125 Limoges & Co, drygoods
Venne Joseph, clerk
127 Limoges N. T., of Limoges & Co
129 Carlisle Mrs Ann, wid George
Carlisle M. L., of Carlisle & Co
130 Constantineau Gédéon, tinsmith
131 Carlisle & Co., central news depot
132 Lorge J. B., hatter
134 Dubreuil Andre, hotel
135 Girard Mrs R., wid J. B., laundr
137 Rodier Mrs Desanges, wid J. B
138 McIver Peter, umbrella maker
140 White Théodore, watchmaker
141 McShane James, sen
144 Roch Frs., cabinetmaker
145 Callen James, dealer
146 Loftus Thomas, trader
147 Miller Charles, laborer
149 Lemieux Amable, saloon
Dériger Louis, shoemaker
150 Dusseau Pierre, cooper
152 Jacot Mrs Marie, wid Emile
154 Garceau Sévère, cooper
155 Ritchie Mrs M., wid Francis
156 Abraham John, dealer
157 Stewart James, grocer
Dubreuil Joseph, painter
158 Kelly Mrs Julia, wid Thomas
159 Risk Mrs M. L., wid Henry
160 Hubert Louis, carpenter
Hubert Mrs Louis, milliner
Lavoie Miss Déline, milliner
161 Dickens William, clerk
162 Robert Prospère, shoemaker
163 Jubinville Frs., carter
165 Perrault Jules, baker
Gravel Adolphe, baker
Revoyre J. B. A., baker
Glasson Léon Treffié
167 Pominville Frs., clerk
168 White Michael, dealer
169 Pominville Frs.
170 Garand Moïse, notary
173 Malchelosse Misses
174 Leduc Mrs M., wid J. B., seams
McKenvan Mrs M., wid A., seams
Leduc Miss E., seamstress
Gervais Miss E., seamstress
178 Pelletier Octave, notary
Galarneau Frs., painter
180 Carrière Edouard, tailor
182 Sarrazin Edouard, horsedealer
183 Denis Mrs Pierre, seamstress
Lagarde Frs., laborer
185 Roch François, cabinetmaker
186 Garreau André, tinsmith
189 Beck George C., butcher
191 Rhéaume Frs., shoemaker
Millette Arsène, shoemaker

Here Chaboillez sq. intersects

192 Villeneuve Philias, grocer
St. Onge Joseph, clerk
Beauvais Louis, trader
195 Stewart David, grocer
196 Whyte R., of Wm Dow & Co
198 Dow William & Co., brewers
207 Crawford Wm., laborer
209 Carter John, sugar maker
211 Graffath Adolphe, millwright
217 Allen James, wood merchant
219 Rodier C. S., jun., thresh mach
223 Macdonnell Angus, M D.
225 Farland Frs. F., cabinetmaker

Here Colborne st. ends.

229 Rastoul Abraham, grocer
Laforêt Jos., clerk
231 Barré Félix, butcher
232 Smith & Co., grocers

Nagle Morris, clerk
Rastoul & Boyte, tinsmiths
Harris John, of W. Dow & Co
Dow Mrs., wid Robert
Carrière Mrs A., wid C., milliner
Bowen John, drayman
Dutort Hubert, carriagemaker
Robillard Narcisse, carpenter
Bertrand Joseph, laborer
Lasalle Antoine, carpenter
Quesnel Paul, carpenter
Payant Jacques, cooper
Corbeille Joseph, butcher
Laurin Alphonse, clerk
Laurin Paul, laborer
Charbonneau A., customs clerk
Belanger Vincent, carpenter
Rastoul F. X., of Rastoul & Boyte
Trudel Joseph, blacksmith
Trudel Joseph N., printer
Rastoul Abraham, grocer
Chatel P. C., printer
Pigeon Jos A., cabinetmaker
Pigeon Mrs M. A., wid Julien
Houlé Théophile, butcher
Gareau Félix, wheelwright
Lamb Benjamin, baker
Lussier Mrs Sophie, wid E.
Leclaire André, shoemaker
Sexton Thomas, butcher
Lewis D. E., druggist
Larue Magloire, tailor
Parent Benjamin, carter
Labonte David, tailor
Sicard Mrs C., wid F. X., seams
Belanger Frs.
Rocand Maxime, butcher
Martineau E. A., hairdresser
Coutu Joseph, joiner
Gagné George, laborer
Falardeau Jean E., carpenter
Monette Louis, butcher
Lagarde Paul, mailmakr
Gigère Mrs D lima, wid Clovis
Allaire T. O., cabinetmaker
Cavallier Joseph, cabinetmaker
Normandeau Jos., shoemaker
Gauthier Théophile, laborer
Choquette N., tobacconist
Charron Henry, blacksmith
Vandry Mrs M., wid M.
Gervais Joseph, carpenter
Lefebvre Leocadie
Payment Hyacinthe, laborer
Wilson Wm, printer
Lynch Lawrence M., grocer
Reynolds John, barber
Harper James, butcher
Lenoir Mrs Angélique
Virtue Robert, grocer
Seguin Frs., carriagemaker
Labranche J. O., notary
Donnelly Joseph, printer
Duncan Mrs R., wid T., teacher
Charlebois Mrs M., wid C., drygs
Amesse P., of W. P. Bartley & Co
Poitin Pierre, jun, clerk
Vipond T. S., com merchant
Laing George, carpenter
Deschambault Joseph, sailor
Lepage Adolphe, plumber
Bruchesi Paul, drygoods
Léonard Antoine, carter
Fournier Mrs A., wid I., milliner
Gingras Henry, carpenter
Lafleur Joseph, tailor
Dufour Désiré, carter
Lalonde Luc., laborer
Ritchot Cléophas, conductor
Leclaire George, trader
Versailles Joseph, butcher
Dier Joseph, grocer
Beaupre Joseph, butcher
Briere J Bte.
Vincent Mrs M. L., wid J. B., boardinghouse

308 Dugas dit Labrèche J. B.
310 Poirier Mrs Jos., trader
312 Carrière Mrs., laundress
Elie J. Bte., laborer
314 Cunningham W., confectioner
315 Lemieux Joseph, confectioner
316 Shay James, tobacconist
Lapointe Noël, laborer
317 Jannard Matt, toy store
318 Gougeon Maxime, baker
Cipiot Louis, baker
319 Langlois Pierre, grocer
320 Lalande Honoré, barber
Smith Francis, watchmaker
322 Pilon Frs. X., shoemaker
324 Ricard dit F. A.
325 Mercile Adolphe, butcher
328 Payette Frs., jun., cabinetmkr
329 Mercile Toussaint, grocer
330 Pagé Louis, tailor
332 Lalande J. Bte., confectioner
334 Payette Frs., sen
336 Lauzon Joseph, baker
338 Milotte Solomon, shoemaker
Normandin Mrs. Larose, wid
Morrison James, beltmaker
340 Decoste Hilaire, carpenter
Decoste Mrs. H., midwife
341 Bourgouin Léandre, dry goods
Quesnel Zotique, clerk
343 Trudeau Edouard, shoemaker
Scott John, butcher
344 Duclos William, carpenter
Cécile Mrs. G., wid Pierre
Gauthier Edouard, caulker
Houlé J. Bte., laborer
345 Crevier Célestin, confectioner
346 Allard Ovide, shoemaker
Dupré Pierre, trader
Plouffe Joseph, laborer
Brisebois Léon, carpenter
Simard Alphonse, shoemaker
347 Demers Pierre, dealer
Ladurantais Venance, blksmith
349 Leclerc Pierre, clerk
Carignan David, clerk
350 Longtin Moïse, notary
Dabin Miss Angélique, milliner
352 Brazeau Edmond, watchmaker
353 Tessier Michel & Co., shoemkrs
Migneault Guillaume, shoemkr
Desrochers Elie, shoemaker
Normand Frédéric, shoemaker
Pleau George, shoemaker
Tessier Narcisse, shoemaker
354 Prénouveau Auguste, cooper
355 Boyte Chas., of Rastoul & Boyte
356 Tessier Paul, carter
357 Brunette David, shoemaker
358 Paul Henry, grocer
Trudeau Louis, clerk
359 Tees John, grocer
360 Charbonneau J. B., carriagemkr
362 Melançon Frères, tobacconists
Melançon Gédéon, of Melançon Frères
Melançon Joseph, of Melançon Frères
364 Forest Gédéon, grocer
Delorme Hyacinthe, clerk
365 McNamara Daniel
367 Verdon Alexis, shoemaker
Desormeau Benjamin, shoemkr
369 McNamara Daniel, grocer
Gervais Charles, clerk

Here McCord and Mountain sts. intersect.

370 Cloran Joseph, baker
371 Desjardins Miss M., dry goods
Giroux Ada, clerk
374 Mireault Gilbert, of Mireault & Lacoste
Seers Arthur, notary
Prud'homme Gonzague, cooper
Ouellet Alfred, tinsmith
375 Trepannier Joseph, tinsmith
Ouellet David, tinsmith

376 Parent Joseph, saddler
377 Chartrand M., wheelwright
379 Deschamps Joseph, carriagemaker
Reynold Patrick, carriagemakr
380 Charters Edward, butcher
381 Daigle Clément, grocer
Daigle Pierre
383 Daigle Clément, grocer
Daigle Louis, clerk
Sheppard Thomas, clerk
384 Dubeau Antoine Nestor, tailor
386 Poitras Frs. Xavier, carpenter
387 Malette Joseph, butcher
388 Poitras Mrs., wid Frs. Xavier
389 Scott John, butcher
390 McCarthy Michael, carter
McCarthy Patrick, carter
391 Desrosier L. J. P., M.D.
Labelle Régis, lumber merchant
393 Bourbon Charles, carter
Pattenaude Gabriel, laborer
394 McCaffry George, carter
Endicott William, carter
395 Gonneau Frs. Xavier, tinsmith
Lemieux Pascal, laborer
396 Marchand Charles, grocer
397 Brisebois Joseph, conductor
Cécile Mrs. C., wid Antoine
398 Marchand Charles, grocer
Marchand Edmond, grocer
399 Guérand Marcel, blacksmith
401 Gauthier Amable, engineer
403 Lachapelle Ambroise, carter
405 Ryan Thomas, carter
407 Quinn Mrs. C., w Jno., milliner
408 Aubry André, grocer
409 Charbonneau Magloire
410 Hannan Patrick, tailor
411 Kiernan Francis, tavern
412 Leduc Louis, boots and shoes
413 Lauzon Jean, tinsmith
Nogles Napoléon
414 Flood Martin, moulder
415 L'Allemand Edouard, carter
Tremblay Alexandre, carter
Tremblay Louis, carter
416 Dubuque Jean Bte., saw filer
418 Rastoul Frs. X., lumber yard
419 Moreau Joseph, horsedealer
L'heureux Joseph, moulder
420 Constantineau Joseph, trader
421 Prior John, butcher
Duquette Pierre, shoemaker
422 Asselin Charles, tinsmith
424 Pilon Pierre, carpenter
425 Gravelle Félix, barber
426 Stuart John, dealer
Patry Alfred, carter
427 Hurtubise Marin, wooddealer
431 Giroux Antoine, cooper
Hurtubise Clément
432 Bourdon Jos., paints and oils
Dajenais Flavien
Primeau Mrs. C., wid Geoffroi
435 Lamoureux Louis, grain dealer
Paquette François, carpenter
Paquette Lambert, laborer
Paquette Charles
436 Touchette Joseph, blacksmith
Touchette Mrs., bonnetmaker
437 Pilotte Joseph, grocer
438 Charon Hubert, grocer
440 Sauvé Régis, brakeman
Bélanger Victor, baggage mastr
442 Carpentier Joseph, tobacconist

Here Versailles st. intersects.

443 Lapointe Francis, grocer
444 Sauvé Hilaire, grocer
Ste. Marie Joseph, clerk
445 Laforet Fabien, blacksmith
Potvin Edouard, shoemaker
446 Bellehumeur Louis, photographr
Clément Paul, foreman
Gamache Henri, carter
447 Crevier François, shoemaker
448 Sauvé Hilaire, grocer

449 Archambault P. A. Oscar, of Archambault & Desauniers
Lafontaine Mrs. A., wid André
450 Pinard Louis, carpenter
451 Mondion Louis J., dry goods
Lanctot Pierre Z., clerk
452 Roy André, laborer
Gloutnez Jules, ship carpenter
435 Green George, jun., shoe store
454 Slicer William, moulder
Bourgette Pierre, baker
455 Dubuc Charlemagne, M.D.
Fortier Damasse, bailiff
457 Desrochers Joseph, carpenter
458 Downey Jeremiah, grocer
459 St. Pierre Isafe, carpenter
Desourdi Mrs., wid J. Bte
Lepage Damasse, stonecutter
461 Fortier Francis, cabinetmaker
463 Perrault Denis, shoemaker
Gregoire Simon, shoemaker
465 Gagner Antoine, laborer
Lanzon François, laborer
466 Labelle Régis, lumber merchnt
467 Lang Robert
468 Simard Joseph, trader
469 Cusson Athanase, carriage mkr
470 O'Brien Patrick, beer driver
471 Charbonneau J. B., carage mkr
472 Quigley Philip, coachman
473 Lesperance Mrs. P., w Benjamin
474 Mocock William, axemaker
475 Edward David, grocer
Parson Thomas, clerk
476 Bourgeois D., steamboat capt
478 McArthur James, painter
479 Roy Roner, of Roy & Joseph
480 Mauffette Joseph, St. Jos aca
Anderson Miss S. J., teacher
481 Dumas Norbert, advocate
482 Etier Benjamin, wood dealer
485 Forget Auguste, stonecutter
Deslauriers Antoine, carpenter
Depatie Miss Délima, milliner
487 Desrochers Augustin, sailor
Ladurantaye Miss R., dressmkr
448 Trottier Alfred, butcher
489 Thériault Francis, carpenter
Thériault Mrs. Frs., tailoress
Légault dit Deslauriers, J. B., painter
491 Daoust Napoléon, saddler
Daoust Mrs. J., wid Francis
Allard Daniel, laborer
493 McCormick John, clerk
Hébert Antoine, carpenter
495 Jocatel Mrs. Angèle, w Joseph
Whinbey Mrs. Rich., sick nurse
Whinbey Richard, moulder
497 Pattenaude Narcisse, carpenter
Hayes John, laborer
Markey M., tailor
498 St. Jos Academy, J. Mauffette, principal
Barbeau Miss M., music teacher
Pattenaude Edmond, teacher
Doré Hubert, teacher
499 Hayes Michael, grocer

Here Guy st. intersects.

502 Picard Charles, butcher
504 Nish William
507 Cassaut Miss Josephine, teacher
Blouin Joseph, carpenter
512 Rodier Paul A., lumber mercht
513 Poitras Pierre U., butcher
519 Hazlett Alexander, carter
521 Redman Mrs. B., wid Michael
Carrière Prospere, moulder
525 Cowan James, roofer
527 Pringle Thomas, millwright
528 Matthews Richard, tavern
530 Drumm Geo., pensioner
531 Paxton Mrs. Mary, wid James
Paxton Richard
532 Haskett & Co., grocers
Haskett S. G., of S. G. Haskett & Co.
536 Shall Bernard, laborer
Costigan John, millwright
538 Robertson & Co., grocers
Robertson J., of Robertson & Co.
Morrison James, beltmaker

Here Richmond st. intersects.

539 Johnson G. N., grocer
540 Weaver Geo. W., manufacturer
Gilman F. E., advocate
541 Colten Mrs. Alex., boardnghse
547 Kinmond W. L., of W. L. Kinmond & Co.
551 McDougall J., Caledonia fndry
552 Ogilvie J., of A. W. Ogilvie & Co.
554 Trutcher Alfred, pork butcher
555 Breard Joseph, laborer
Paquette Joseph, cooper
556 McCarthy James, grocer
557 Meloche Jos., joiner & grocer
558 Meunier dit Lagace J. B., carpt
559 Meloche Joseph, grocer & carpt
560 Gauthier Mrs., wid, trader
562 Mettayer Joseph
563 Gentes Antoine, baker
Robert Godfrol, painter
565 Bourque Olivier
567 Ménard J. Bte., grocer

Here St. Martin st. intersects.

569 Pattenaude E., railw'y condctr
571 Gervais Joseph, trader
572 Mallette Louis Z., grocer
St Onges François X., clerk
573 Lafleur Joseph, millwright
574 Mallette Louis Z., grocer
575 Denis Henry, carpenter
576 Brunette Mrs., wid J. Bte.
Moinot Antoine, laborer
577 Beaudry Louis, shoemaker
578 Lanouette Félix, saddler
579 Leduc Pierre, shoemaker
580 Pilon Louis, trader
Barré Charles, butcher
Champagne Simon, laborer
Latulippe François, laborer
Bazinet Benjamin, cabinetmakr
581 Mercier Mrs. P., wid Auguste
582 Pilon Godfrol, trader
583 Mallet Victor, butcher
589 Petelle Narcisse, shoemaker
591 Mallette J. Bte., milkman
593 Hall Henry, barber
594 Campbell L. J., & Co., leather belting
Labadie Edouard, carpenter
Stevens Darwin, millwright
Morisson James, beltmaker
Robinson Stevens, beltmaker
595 McDonald John, steambt capt
596 Labadie Charles, saddler
597 Fogarty Timothy, grocer
598 Brunel Onésime, nailmaker
Bail Alfred, hatter
600 Stewart John, grocer

Here Seigneurs st. intersects.

610 Batsford Richard, engraver
Lloyd John, heraldic artist
611 Canada Presbyterian Church, Rev. Peter D. Muir, minister
Muir Ths., teacher of Wstrn Sch
McFarlane John, janitor of Canada Presbyterian Church
612 Kelly James, broommaker
616 Craig Joseph A., turner
618 Victory Sidney, ironheater
620 Hall Moses W., com mercht
622 Casey Félix, joiner
623 Pilon Paul, carpenter
624 Cooper Peter, machine shop
625 Masse J. Bte.
Masse Joseph, grocer
628 Redmond John, founder
Roger Octave, nailmaker
629 Purvis Adam, carpenter
Roger Léon, nailmaker
630 Lefèbvre Pascal, butcher
631 Austin James, shoemaker
Martineau Louis, shoemaker
Kelly Thomas, laborer
632 Dawson Walter, miller
634 Duggan M., grocer

Here Chatham st. intersects.

635 Doherty Patrick, grocer
636 Walker William
637 McMillan Donald, joiner
Ferguson Peter H., clerk
638 Cameron A. H., clerk
McNider Mrs., wid
639 Meaney Mrs. J., wid Peter
McConnell James, mechanic
641 Jones John, engineer
Shields John, painter
643 Larin J. Bte., carter
645 Slack Wm. G., grocer
649 Malone Moses, tanner
651 Trudeau Jules, shipcarpenter
653 Young Joseph, laborer
Roch Chas., laborer
655 Lemère Jos. A., blacksmith
Lapointe Pierre, laborer
657 Reed James, blacksmith
659 Groleau Zéphirin, shipcarpenter
Groleau Alfred, shipcarpenter
Groleau Elzear, seaman
Angers Charles, shipcarpenter
661 Côté John F., grocer
665 Webster Wm., engineer
667 Geen William, shoemaker
669 Bourbonnais Octave, shipcarpntr
Corbin François, joiner
670 Larin Chas., horsedealer
671 Repentigny Pierre, joiner
672 Larinult Placide, nailmaker
673 Jones Richard, grocer
674 Henault Louis H., grocer
Henault Achille, clerk
689 Brasier Frédéric, cauiker
Larose Antoine, carpenter
690 Cantin Augustin, marine works
691 Simon Sylvestre, laborer
693 Lefèbvre François, saddler
695 Lapointe Napoléon, carter
Lapointe Mrs Jos., wid Jean
697 Derostine Alfred, lithographer
698 Cantin Ferdinand, shipbuilder
699 Lachance Isidore, undertaker
701 Martin Chas., carpenter
Roger Pierre, laborer
703 Parker John, foreman
722 Canada Marine Works
Simpson J. Cra dock, bookkpr
Higgins James, draughtsman
Durabie Michel, foreman
Dubreuil Chas., joiner
Pilon Regis, joiner
733 Coron François, hotel
737 Flanagan Patrick, grocer
Paillier Olivier, joiner
Lefèbvre Chas. B., undertaker
Marchand David, roller
Lacombe Xavier, nailmaker
Myers Chas., nailmaker
Bertrand Paul, laborer
Desplaines Dominique, laborer
Labelle Toussaint, carpenter
Roch Joseph, shoemaker
Sénécal Alfred, blacksmith
Carpenter William, rigger
Masterman William, butcher
Morgan William, butcher
738 Gilbert E. E., Canada Engine Works
Pierce John, bookkeeper
Marchand Edouard, machinist
James Chas., machinist
Ranny Samuel, machinist
Sieveright James, fitter
Mallet Victor, n tollgate
Goderre Alexis, tollgate keeper

ST JULIE, off St Denis above Dorchester, St Louis ward

6 Poitras Miss, school teacher

10 Boucher Marcille, shoemaker
12 Brault Jean Bte., shoemaker
14 Boyer François
16 Audette Edmond, carpenter
18 Grenier Baptiste, carpenter
20 Gilbert Célestin, storeman
Bouchard Ambroise, laborer
22 Dazé Joseph, carpenter
Nadeau Mrs P., w J., seamstrs
24 Morrison Joseph, policeman

ST JUSTIN, from Char otte north to St Catherine, St Louis ward

4 Basilière Mrs. M., wid Joseph
10 Smith John, tailor
12 Millard James, coachman
13 Dagenais Joseph, tailor
Papineau Stanislas, cabinetmkr
14 Fenton William, carter
Lockhart Arthur, bookkeeper
15 Bachlaw Henry, baker
Potvin Joseph
16 Simkins Isaac, crockery packer
18 Bisson John Edouard, plumber
Mitchell Thomas, carver
20 Baker James, leather
22 Loughead Andrew, tailor
24 Nelson James, bookkeeper
26 O'Brien Mrs. Ann, wid Robert
34 Jacques J. Bte., carriage maker

ST LAMBERT, from Notre Dame north to Craig, Centre ward

1 Mintz S., & Co., hatters
3 Mintz Jacob, of S. Mintz & Co
5 Steinbach Ernest, furrier
7 Saunders H. & A., jewellers
8 Meck James, saloon
9 Keutzing Mrs. C. artifl flowers
Fischer Franz, bds
10 Turgeon Mrs. Elia, w C., bdg h
David Laurent O., of Mousseau & David
Scott John, clerk, bds
11 Belle Joseph A. Achille, advo
Belle Joseph, notary
12 Turner Jackson, fruit store
14 Lopez William, hair dresser
Here Li tle St. James st. intersects.
19 Belanger & Desjardins, advocts
Bedard Louis, notary
Grothé Jean M., jeweller
22 Nelson Alfred M., M.D.
Franchère L. O., mcht tailor
23 Brousseau & Seers, notaries
24 Maysenholder & Baddeley, jwlrs
25 Fenion Eugène, vetrinry surgn
29 Bibaud Maximilian, advocate
30 Pelletier Antoine, sawsharpenr
31 Turcot Télesphore, dentist
Garièpy Romuald, M.D., M.L.L
32 Beaudry Narcisse, jeweller
Wilkins James, dry goods, &c.
Here Fortificat on lane intersects.
34 Richardson & McIntosh, plmrs
36 Lavigne Azarie, upholsterer
Pont Mrs. B., w J., boarding
38 Jannard Matthias, coffin store
39 Dupont & Limoges, woodyard
41 Pauzé M. G., fruit-dealer

ST LAWRENCE MARKET, from St Dominique west to St Lawrence, St Lawrence ward

Beaulieu Elie, clerk
1 Rochon Louis, butcher
Milette Louis, butcher
2 Lalande Alexis, butcher
3 Laviolette J. L., butcher
5 Laviolette J. B., butcher
6 Brown W. R., butcher
7 Bridgman George, butcher
8 Roy Pierre, butcher
9 Barbeau Thomas, butcher
10 Ethier Nicholas, butcher
11 Pearson James, butcher
12 Keller Jacob, butcher
13 Price Samuel, butcher
14 Latreille F. L., butcher
15 Pominville Louis, butcher
16 Dajennis Joseph, butcher
17 Baudin Toussiant, butcher
18 Eastman William H., butcher
19 Hupé Damase, butcher
20 Dagenais Joseph, butcher
21 Roy Louis, butcher
22 Delorme Simeon, butcher
23 Pettelle Regis, butcher
24 Reinhardt Frédéric, butcher
26 Kenwood William, butcher
27 Seybold Philip, butcher
28 Leblanc Henri T., butcher
29 Gagnon Mrs. A., meat dealer
30 Bourdon Barthélémi, butcher
31 Gagnon Hubert, butcher
32 Lavigne Emery, butcher
33 Lavigne Louis, butcher
35 Gauvreau J. B., butcher
36 Lavictoire Joseph, butcher
A Montmarquet Joseph, butcher
B Thomas Joseph, butcher
C Laflamme William, butcher
D Shappel Henry, butcher
E Roy Hypolite, butcher
F Gagnon Pierre, butcher
G Richot Napoleon, butcher
H Perrault J. E., butcher
1 Bowles Henry, gardener
3 Sirois Thomas, huckster
4 Murphy Mrs. Michael, huckster
5 Desjardins Marie L., huckster
6 Gilbeault Angèle, huckster
7 Tremaine Mrs. Louise, huckster
8 Poitras Mrs. Adeline, huckster
9 Hogue Mrs. Marie, huckster
10 Baggs Mrs. Ellen, huckster
12 Murphy Ann, huckster
13 Longpré Joseph, huckster
14 Lacompte Mrs. Jerome, huckstr
15 McGruder Mrs. Mary, huckster
17 Gamnin Mrs. Gidéon, huckster
18 Derome Mrs. Angèle, huckster
20 Guilbault Mrs. Sophie, huckster
22 Belanger Emelie, huckster
23 Larose Mrs. A., w Leon, hucktr
24 Almadie Mrs. Mary A., huckstr
25 Mahon Mrs. Mary, w E., hucktr
26 Cremor Mrs. R., w J., huckster
27 Halpin, Mrs. B., huckster
28 Dempsey Bridget, huckster
29 Deroy Mrs., huckster
31 Crowley Mrs. Cornelius, hucktr
34 Roi Mrs. Louis, huckster
35 Laflamme Mrs. Marie, huckster
36 Charbonneau Antoine, huckster
41 Boucher Mrs. Baptiste, huckster
42 Tellier Timothy, huckster
43 Racelle Arsène, huckster
44 LaChapelle André, huckster
5 Crepeau Louis D., fish dealer
6 Cadieux Louis, fish dealer
1 Gauthier Thos., poultry dealer
2 Beauchamp Mrs. M., poultry dlr
3 Lafleur Joseph, poultry dealer

ST LAWRENCE, from Craig north to City boundary, dividing St Lawrence and St Louis wards

1 Dalton William, stationer
Long W. H., prof. of writing
Laird Charles, storeman
Wilson Mrs. J., w J., seamstress
2 Gravel Frères, dry goods & groc's
3 Charest Samuel, dry goods
4 Gravel L. C., of Gravel Frères
5 McManus John, tailor
6 LaRocque A. B., M.D.
7 Francœur & Giroux, dry goods
Beaudry E. N., merchant tailor
10 Tavernier L. F., M.D.
Vuillème P., restaurant
11 Dorval Mrs. Mary, w Amable
Patenaude Clement, tailor
12 Vuillème Filibert, cook
13 Parent Joseph, dry goods
14 Roy Mrs. Charles, boarding hse
15 Brassau G., & Frère, jewellers
Dozois Charles, boarding house
16 Goodwin Mrs. Rebecca, milliner
Goodwin Samuel
17 Swain Henry, tobacconist
18 Parks C. G., photographer
Petit Régis, butcher
19 Belanger François, of Belanger & Desjardins
20 Grant George, shoe store
21 Lorge Cornelius, hatter
22 Goulet Charles, boots and shoes
24 McQuillan Miss E., dressmaker
25 Pacy T. B., hardware
Houldow, Miss Agnes
26 Fortin Nicholas, tavern
27 Paquin Isidore, merchant tailor
30 Moore George, tavern
Barbeau Mrs. wid., laundress
31 Rafter John A., dry goods
33 Beaulieu Jérémie, clerk
35 Pratt Noël, cabinetmaker
36 Pariseau Miss, milliner
38 Papineau J. M., cabinetmaker
39 Jacobs A., glass and lamps
41 Walker W. S., clocks & watches
42 Longpré Daniel, tinsmith
45 Wanless G., surg instruments
46 Joyal Michel, shoemaker
49 Charles S. McT., paints and oils
50 Mayer Elie, saloon
52 Loiselle F. X., & Co., merchant tailors
53 Craig John, grocer
54 Giroux Octave, merchant
56 Bruce Charles, jeweller
58 Kennedy James G., clothier
62 Desrochers Edouard, dry goods
Here Vitre st. intersects.
63 Paré Alfred, dry goods
65 Desrochers Adolphe, dry goods
66 Laurent Pierre, dry goods
67 Rafter John, dry goods
70 Lovis C. A., watchmaker
71 Woods Robert, builder
72 Lalonde M. C., confectioner
Guillet Amédée, barber
73 Laflamme Mrs. M., midwife
74 Meunier David, Glasgow hotel
75 Perry M. L., & Co., grocers
77 Perry G. L., of M. L. Perry & Co.
78 Corbeille Stanislas, hotel
79 Bourdon Alex., hats and caps
82 Lavigne J., cigars and tobacco
Lavigne Basile, tobacconist
83 Gagnon C. E., & Co., dry goods
84 Simpson Alex., straw goods
85 Vogt William G., pianos
86 Hardisty Mrs. M. A., wid W.
87 Belin J., importer liquors, &c.
88 Dufresne Pierre, grocer
89 Molinelli André, cabinetmaker
90 Touchette L. D., of Touchette & Barré
91 Thibaudeau Onésime, boot store
92 Touchette & Barré, dry goods
92 Barré J. L., of Touchette & Barré
93 Belanger Adolphe, furniture
94 Lemieux Martel, flour dealer
95 Meloche Charles, watchmaker
Cardinal André, laborer
96 Ménard J. B., carver
97 Michaud J. P., & Frère, boots
Michaud Philip, of J. P. Michaud & Frère
98 Thompson John, horse shoer
99 Tourville C., boots and shoes
100 McMahon Mrs. M., w F., trader

IMAGE EVALUATION
TEST TARGET (MT-3)

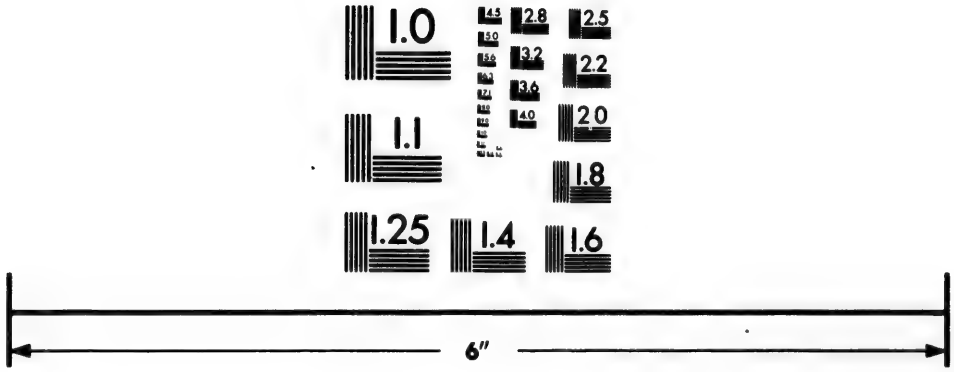

Photographic
Sciences
Corporation

23 WEST MAIN STREET
WEBSTER, N.Y. 14580
(716) 872-4503

101 Rubenstein & Brothers, platers
Rubenstein Max., glazier
102 Rielly John, photographer
103 Riépert & Co., furriers & hatters
104 St. George T., & Co., tinsmiths
107 Carroll Mrs. J., w J., dry goods
109 Harrington R., shoemaker

Here Laguachetière st. intersects.

110 Simpson E., crockery
111 Phelan Joseph, grocer
112 Nixon Robert, hatter
Rielly James
Swanston John T., clerk
114 Kent Thomas, upholsterer
Tindall Thomas, paperhanger
Maguire Mrs. Flora, dressmaker
115 Kollmyer A. H., M.D.
Sprunt Hugh, clerk
117 Baillie Andrew, bootmaker
118 Cailloux Mrs. Julie, trader
119 Paton James, salesman
121 Healy Christopher, dry goods
122 Craig James P., pianos
123 Manning P. F., tailor
125 Stanley Stephen, furniture
Dié Paul Isaïe, marble slabs
127 Desjardins Arthur, advocate
Desjardins J. A., M.D.
128 Beauchamp A., watchmaker
129 Pyle George, painter
Charest Isidore, joiner
Dupuis Charles, laborer
Horsley Richard, clerk
130 d'Orsonnens Thos. E., M.D.
131 Smith Christopher, fruit dealer
133 Gauthier Mrs. L.
134 Skinner William, furniture
135 Leduc Simon, barber
139 Adams A. & A. E., hardware
Adams A.E., of A.&A.E.Adams
140 Napier Robert, coal oil
141 Trigg William, fancy goods
142 Webb Dr. Charles W., dentist
144 Gray H. R., chemist & druggist
145 Kobold John, Thistle hotel
146 McBride Wm., confectioner
148 Hobrough Mrs. M. A., toy store
148½ Queen John, tobacconist
149 Michaud Charles, flour dealer
150 Smith Henry, confectioner
152 Lepage Olivier, furniture
153 Griffin James, confectioner
154 Guerin Thomas, surveyor
156 Bibaud Luc, shoemaker
157 Cochlen Daniel, furrier
158 Brisebois & Frère, saddlers
160 Harmer Daniel, boots and shoes
165 Wray Joseph, undertaker

Here Dorchester st. intersects.

166 Roy F. X., carriagemaker
167 McDonald John, grocer
170 Hagan William, hardware
171 Abjohn James, trader
172 Simpson William, bookkeeper
173 Abjon James, trader
174 Lapierre Charles, bailiff
English Mrs. J. E., w C., smstr
Mayrand Louis A., clerk
Stewart Mrs. Mary, w Robert
175 Tomski Joseph, missionary
176 O'Brien Wm. P., & Co., tavern
177 Goulden James, chemist
Murray Bernard, clerk, r
179 Legendre Edmond, grocer
180 Watson Robert, biscuit baker
181 Blacklock John, grocer
Lalumière Charles, clerk
183 St. Lawrence market
Beaulieu Elie, clerk, St. Lawrence market
184 Thomas Joseph, butcher
186 Lecompte Olivier, barber
Laflamme Francis, saloon
188 Mongeon & Co., grocers
Mongeon Chs., of Mongeon&Co
192 Labelle George, sawyer
196 Geen George, shoemaker
198 Labelle Pierre, hotel
204 Cleland Atcheson, hotel
208 Dupuis Pierre, tobacconist
209 Tomkins M. M., grocer
210 Gourre J. B., fancy feathers
212 Lajeunesse Felix, carpenter
215 Rigney Michael, trader
216 Bryson Hugh, woodenware
217 Dubeau Charles, laborer
Byrne Thomas r
219 Bisson J. B. E, plumber
220 Pullen James, bricklayer
221 Woodworth J. A., confectioner
222 Cooper Frank, barber
223 Bonin Mrs. Caroline, w Isidore
224 Strachan David, baker
225 Marc-Aurelle Hyacinthe, tailor
226 Belanger & Michaud, flour delrs
Verdon François, laborer, r
Marien Athanase, tanner, r
227 Lepage Hypolite, shoemaker
228 Laflamme Joseph, tanner, r
Brooks & Son, tempnce drks, r
229 Brisebois Antoine, saddler
231 Collin Mrs. G., wid François
232 Mazurette S., jun., prof of music
234 Castonguay A., cabinetmaker
235 Papin Mrs. Marie M., dry goods
236 Hudon Joseph A., & Co., coal oil
237 Johnston Thomas, marblecutter
240 Thomas Charles, confectioner
241 Yon George, sheetiron worker
245 Fogarty J., boots and shoes

Here St. Catherine st. intersects.

247 McLaren Wm. D., grocer
248 Jolicœur J. B., hotel
250 Gagnon Mrs. A., w J., dealer
251 Provencher L. Z., confectioner
252 Chapeleau Godefroi, blacksmith
253 Chapeleau Miss Angèle, milliner
Beauchamp Mrs. J., w M., rear
254 Bourdon Pierre, boarding house
255 McGowan Wm., clerk
256 Williams Wm. D., eatinghouse
257 Adams J. D., grocer
258 McLoughlin Mrs. Rachel, wid William, registry office
259 Logan David, clerk
260 Auger Alexandre, saddler
261 Provost Rémi, flourdealer
264 Parent Pierre, soapmaker
265 Côté Pierre, blacksmith
266 Genard Amable, cabinetmaker
267 Crepaud Louis, fishdealer
268 Grenier Vital, tinsmith
269 Hudon Miss Caroline, smstress
Meloche Miss Julie
Rodier Isaïe, carter
Deschamps Olivier
270 Pelletier Toussaint, painter
271 Granby Frederick, lamp store
272 Marchand Philip, baker
Barber N. W., jun., engraver
273 Deschamps Baptiste, shoemaker
275 Rodier François, laborer
Jarry René, laborer
Sévigny Narcisse, bailiff
Rodier C., laborer
Bourgoin Pierre, carter
Janveau Gilbert, joiner
Mayer Noël, laborer
276 Hardy Guillaume, prof music
278 Boucher F. X.
279 Rolland Fulgence, tinsmith
280 Jackson Sam., scrap iron dealer
281 Price Wm., clerk
282 Hogue Joseph, tavern
283 Belair L. R. Plessis dit, dry gds
286 Leclerc Jean O., clerk
Leveque Mrs. H., wid Pascal
287 Leavitt Julius, student
288 Corbeille Joseph, grocer
289 Bourgoin Louis, joiner
291 Chretien Joseph, tailor
293 Dufort J. B., dry goods

Here Mignonne st. intersects.

294 Gautier Emery, grocer
295 Gohier Remi, dry goods
296 Labelle Charles furrier
298 Gingras Augustin, carriagemakr
300 Barbeau Mrs., wid Thos., lndrss
301 Desaute s Adolphe, blacksmith
302 Labelle Narcisse, cabinetmaker
304 Barbeau Maxime, saloon
Barbeau Thomas, furniture
306 Villemaire J. B., shoemaker
308 Laurent Baptiste, mason
310 Giguère Thomas, shoemaker
311 Lalande Alexis, butcher
312 Brouillette Théodore, grocer
313 Leduc Joel, flour merchant
314 Lussier Joel, barber
315 Olivier Louis, merchant
Armstrong James, advocate
316 Barnum Richard
Duncan Mrs. Ann, dressmaker
318 Jolie Benoit, laborer
321 Rabideau Noël, shoemaker
322 Berlinguette Louis F., carver
323 Drugan John, butcher
324 Norton John, carter
325 Patenaude Aurele, dressmaker
327 Lalande J. B., grocer
328 Dooner Edward, carter
329 Lavoie O. M., painter
331 O'Shea Jeremiah, marblecutter
Rochon Jeremie dit Haldimand, wheelwright
333 Meunier Louis, carter
337 Desjardins & Frère, grocers
Desjardins Alphonse, of Desjardins & Frère
338 Taylor Robert, brewer
341 Lyman Wm., grocer
345 Duclos Robert, clerk
347 Dagenais Basile, wooddealer
349 McElroy James, beerdriver
351 McCann James, laborer
353 Forget Gédéon, carter
Beaudry Joseph, carter
354 Laurence Octave, joiner
Laurence Antoine, joiner
355 Douglas Edwin B., bookkeeper
356 Campbell Alex., storeman
357 Eadon Moses, clerk
358 Gélinas Evariste, shoemaker
360 Desmarais Miss L., dressmaker
361 Weston T. C., geological survey
362 Bousquet Léandre, joiner
363 Lee George, broker
364 Woods Samuel, com merchant
365 Beausèjour J. B., shoemaker
366 McAdam Charles, com mercht
367 Mantha J. B., undertaker
368 Lammerts Van Buren F., mis
369 Gilbride Mrs. Eliza, wid David
370 Cowan Mrs. Eliza., wid Hugh
371 Tabb Silas S., bricklayer
373 Mazurette Hubal, tailor
377 Génard Felix, laborer, r
378 Bull R., inspector of agencies Colonial Life Assurance Co.
379 Beauchamp Etienne, flourdeal
380 Smith Wm. H., merchant
381 Doutney Wm. L., merchant
382 Warren James, farmer
387 Carmichael Daniel, road insp
389 Smith Mrs. W. C.
391 Nelson John, customs dept
Smith M. B., com merchant
393 Ekers Thomas A., of Bowes & Ekers
Bowes G., of Bowes & Ekers
401 Bowes & Ekers, brewers

Here Sherbrooke st. intersects.

447 Burland George B., of Burland Lafleain & Co
451 Pennington Myles, agent
453 Price John, butcher
455 Breadon Christopher, customs
457 Lovelace Frederick, clerk
459 Bulmer Wm., builder
463 Bergin Wm., fruit store

470 Ruthven James, bookbinder
472 Barber Nathaniel, of Burland, Lafricain & Co
474 Small H. B., prof of classics
Pfau Julius, designer
476 Penny Mrs. Isabella, wid James
478 Burland Samuel, bookkeeper
479 Sloan Wm., clerk
483 Thornton John, grocer
484 Smillie David, jeweller
485 Whitby H. C., agent
488 Lulham George, collector
491 Beilby Thomas, bookkeeper
492 McFarlane Mrs. C.
497 MacNaughton Alex., plasterer
Cook Wm. J., plasterer
499 Marcotte Adolphe, carter
506 Proprietary college, rev. A. Stone principal, Durham house
Godwin John, teacher
521 Corbeille Paul, trader
523 Prevost Régis, grocer
527 Rickaby Thomas, grocer
Rickaby William T., clerk
529 Loretz Philip
531 Collins John, laborer
Moser John, fresco painter
535 Presbyterian Mission School
Lampard John, jeweller
537 Smith David, gardener
539 Seath Mrs. Mary, wid Thomas
565 Monogue James, grocer
564 Pearson James, butcher
567 Gratton & Co., flour store
569 Gillespie James, pianotuner
573 Rivet Edouard, tavern
576 Laviolette Joseph, tavern
577 Charbonneau Dominique, tradr
579 Lacombe Mrs. Pierre, dealer
581 Verdon Michel, cooper
583 Cardinal Joseph, grocer
585 Gagnon Jean, tavern
589 Meunier Louis, carriagemaker
590 Guilbault, J. E., botanical and zoological garden
599 Corbeille Joseph, joiner
601 Corbeille Mrs. François
605 Brodeur Samuel, shoemaker
607 Perrault Noël, carter
609 Perrin Michel, joiner
611 Picard Joseph, carter
613 Labelle François, shoemaker
621 Meunier Joseph, carter
Paquet André, blacksmith, r
623 Daoust Morris, hotel
627 Daoust Maxime, hotel
629 Filer Samuel, merchant
637 Brown Wm. R., butcher
639 Stevenson John, bookkeeper
641 Kye Mrs. William
642 Robb Wm., bookkeeper
643 Price Samuel, butcher
644 Hoerner Louis, wine merchant
Hoerner David, bookkeeper
645 Somerville R. B., bookkeeper
651 Labelle Filias, moulder
653 Meunier François, laborer
657 Leroy Noël, bailiff
659 Bibaud J. J. E., advocate
661 Bissette Joseph, grocer
663 Thibault Joseph, carter
665 Monaghan J., confectioner
667 Deroin Jean, shoemaker
Lacroix Joseph, mason
671 McKechnie Alex., joiner
673 Déguise Pierre, shoemaker
677 Labranche David, laborer
679 Taillon André, mason
681 Pepin Olivier, carpenter
685 Fortier Leandre, laborer
687 Monogue John, carter
688 Hunan Joseph, blacksmith
695 Baritho Alexis, tinsmith
697 Corbeille Paul, grocer
699 Vendette Luc, laborer
Grothé J N., jeweller, n tollbar
Lavoie Jos., hotel, n tollbar
Bourdon A., butcher, n tollbar
Larose Wm., bricklyr, n tollbar
McFarquhar John, cabinetmaker, n tollbar
Geen G., shoemaker, n tollbar
Vanier E, grocer, n tollbar
Jones Daniel, tavern, n tollbar
Rodgers Jas., carptr, n tollbar
Tooke Geo, customs, n tollbar
O'Brien John, tollgate keeper
Maher John, tollgate keeper
Bates John, advocate, n tollbar
Jervis Henry, n tollbar
Betts Geo., painter, n tollbar

ST LEON, from McCord alongside the Canal, St Anns ward

Not built upon

ST LOUIS, from Lacroix west to Champ de Mars, dividing St Louis and St James wards from the East ward

1 Labbé Pierre, roofer
3 Sénécal Frs, dealer in oil
Sénécal Arthur, coal oil
5 St. George J. B., shoemaker
9 Light Mrs. M., w J., dressmkr
13 Devilleret E., carpenter
Here St. Hubert st. commences.
14 Royal Artillery Head Quarters office
15 Adam Miss Rose, dressmaker
Larose Joseph, tobacconist
17 Dumontier Léon, teacher
Sénécal Rémi, clerk
18 Perrin Ferdinand, sen., dry gds
Ducondu Narcisse, clerk
Perrin Ferdinand, jun, clerk
Perrin Ernest, clerk
19 Louis David, statuary worker
20 Levy Mrs. Henrietta, w Jos.
21 Minshall Mrs. E., w J
22 Officers Quars. Royal Engineers
24 Purveyor's Military Departmnt
Mellish W., purveyor
26 Lafricain Edward, shoemaker
Lafricain Henri, coach trimmer
28 Laurent Mrs. Anatilie, w D.
Rivard Sévère, advocate
29 Hausselman Etienne, of J. B. E. Hausselman & Co.
Hausselman J. B. E., of J. B. E. Hausselman & Co.
30 Gelinas S., dry goods
31 Malo P. L.
32 Belisle Theodore, dry goods
33 Comdet Marius, importer
34 Andrew Joseph, contractor
Here Berri lane begins.
36 Lacroix Henry, customs
37 Bradshaw David, grocer
38 Jamieson H. B., assistant tide-surveyor
39 Duncan Robert, barrack sergt
40 Lafricain Etienne, cooper
41 Johnston John, civil engineer
43 Royal Joseph, advocate
44 Bourret Mrs. S., w J.
Bourret Joseph O., clerk
45 Seybold Mrs, Anna, w G.
Seybold George, piano agent
Seybold F., professor of music
46 Gibaut Mrs. M., w L.
Gibaut Moïse, laborer
47 Nadeau Edward, grocer
48 Monette Mrs. Flavien, w F.
Labbé Joseph, biscuitmaker
Monette Olivier, clerk
49 Rolland J. B., of J. B. Rolland & Son
51 St. Marie C., horse dealer
52 Prevost Isidore, bailiff
Larivière Pierre, engineer, r
Gallagher Patrick, trader, r
53 Lefebvre Antoine, mason
54 Rawley Michael, carter
Maher Martin, huckster
55 Valiquette Félix, laborer
57 Lynch Peter T., carter
Lynch Ulric, carter
58 Hanlon Bryan, barrack office
60 Benoit Samuel, clerk
62 Lafricain Louis, P. O. clerk
64 Laberge Augustin, contractor
Here Bonsecours st. intersects.
81 Porteous Mrs. Amelia, w John
82 Durocher Louis, engineer
85 Weekes George, notary
89 Bonenfant S., carter
Lauzon Narcisse, carter
93 Sentenne C. H., custom house
95 Bériaune Joseph, merchant
97 Ostell Charles, clerk
99 Walsh Patrick, adjt gens dept
100 Duncan James, artist
101 Gorrie Daniel
106 Cummins Sergt., hospital corps
107 O'Rourke Mrs. Sarah, w Hugh
108 Cunningham Wm., storeman
O'Keefe Michael
109 McGinn Arthur, saloon
112 Smith Charles, staff sergeant
114 Garrison Surgery

ST MARGARET, from St Bonaventure north to Dorchester, St Antoine ward

1 St. Antoine School, Congregation of Notre Dame
4 Bleau Pierre, miller
Lappin Mrs. Sarah, w Richard
5 Leblanc Julien, tanner
6 Fitzpatrick Alexis, bookkeeper
Noiseux Jeremie, broommaker
7 Boivin Henri, shoemaker
8 Beaume André, furrier
9 Bourdon Joseph, clerk
Croteau Louis, laborer
10 Lafontaine Clovis, carpenter
11 Beaune Magloire, grocer
12 Labelle Baptiste, tanner
Lajeunesse Benjamin, furrier
14 Rousseau Mrs. M., w J. B.
15 Mitchell Louis, organbuilder
16 Scott Mrs. Margaret, w Wm.
17 Belanger Jean M., saddler
18 Farbridge Thomas, clerk
20 McLaughlin Mrs. M. A., w T.
Lowery Miss, dressmaker
22 Hoinville Wm., painter
23 Larose Louis, painter
24 Patton David G., painter
Lester Wm. Henry, storeman
28 Boyd James, grocer
Here St. Antoine st. intersects.
30 Corrigan Joseph, grocer
33 Lemonde Joseph, plasterer
34 McQuaid John, carter
35 R. C. Day School, (bishop's)
36 Briton François, builder
38 McConnell Edward, foreman
39 Griffin Patrick, shoemaker
40 Kell Mrs. Isabella, w John
Hare Mrs. Jane, w J.
44 Taylor Isaac, carter
52 Gillies J., prop. "True Witness"
54 Beaucaire Louis, butcher
Becancour Louis, butcher
55 Payette Adolphe, carpenter
58 Wetenhall Mrs. R., w Henry
59 Magloire David, joiner
60 Davidson James, fur dresser
64 Stevenson Jas., of Stevenson & Sutherland
Stevenson Alex. A., of Owler & Stevenson
68 Sutherland Mrs. Mary, w Jas.

ST MARTIN, from Canal north to St Antoine, St Ann and St Antoine wards

10 Fournier Olivier, miller
12 St. George Baptiste, laborer
Pontbriant Joseph, sawmaker
14 Labreche Ovide, nailmaker
16 Gilfoyle Joseph, laborer
18 Laporte Firman, nailmaker
20 Leblanc Jean Bte., carpenter
Leblanc Ferdinand, carpenter
Brunette Joseph, trader
22 Abel Thomas, machinist
24 Sherry Félix, miller
26 McArthur Duncan, blacksmith
28 Jeffrey Alexander, millwright
30 Lauzon Ovide, millwright
32 Dockren Benjamin
34 McDermot Owen, bookkeeper
Here William st. intersects.
38 Charest Ulric, laborer
40 Meunier Felix, sawyer
Roy Moïse, engineer
42 Dufort Pierre, nailmaker
Matthieu Sévère, carpenter
44 Laporte Moïse, sailor
46 Labbé Augustin, carpenter
48 Bibaud Luc, shoemaker
50 Lafontaine P. S., collector
Denis Augustin, upholsterer
52 Dupras Cyrille, carpenter
62 Rodier C. S., jr, thrash mchnes
63 Leavitt Michael, laborer
65 Lapierre J. B., carpenter
66 Turcotte F. X., carpenter
67 Gilroy Anthony, laborer
68 Simard Christopher, laborer
69 Byden James, finisher
70 Bayard Alphonse, moulder
71 Meehan Michael
73 McAfee John, teacher
74 Roy Jean B., shoemaker
Valentine Pierre, laborer
75 McAually, Anthony, laborer
Here St. Joseph st. intersects.
92 Barrette Bazile, butcher
[illegible] St. Pierre Joseph, currier
98 Millette Alexandre, bookkeeper
99 Sarault Pierre, carpenter
Fr chette Isaac, carpenter
100 Jolie Clément, laborer
101 Paradis Felix, carpenter
102 Soulière Joseph, boilermaker
Robidaux Narcisse, laborer
104 Labreche François, laborer
Poupart Joseph, laborer
110 Cassidy John, carter
112 Tolland James, laborer
114 Brennan Mrs. Matilda, wid John
Murphy Miles, clerk
115 Grenier Alexandre, laborer
Lamarche Joseph, laborer
Lantier Joseph, laborer
Drew John, laborer
Jolicœur Pierre, laborer
118 Cinqmars Abraham, butcher
120 Laffetière Joseph, carpenter
Dufort Edouard, carpenter
122 Derabi Michel, carpenter
124 ummings Mrs. P., wid John
126 Denis Moïse, laborer
130 Beauchamp, J.
132 Bourdon Antoine, butcher
134 Anblou Pierre, founder
Crevier Alf., conductor G. T. R.
136 Corbeille E., carpenter
Dubreuil Charles, joiner
138 Bonneville N., joiner
Roy Joseph, laborer
140 Doray Pierre, joiner
Vanier J. B. joiner, r
Brunette M., carpenter, r
Bissonnette Antoine, cooper, r
Dumas Edouard, patternmkr, r
144 Monette Louis, shoemaker
144 Arseneau Xavier, laborer, r
Ardouin Louis, baker, r
Dalpé François, painter, r
Major Augustin, laborer, r
146 Bourgouin Benjamin, joiner
148 Meunier Alfred, shoemaker
Bastien D., carpenter
149 Laurencelle Alexander
151 Laurencelle William, joiner
Pilon J. B., joiner
161 Lapointe A., joiner
167 Durand Victor, joiner
Giroux Adolphe, laborer, r
Morin N., laborer, r
169 Croteau Louis, shoemaker
Rateaux Louis, miller
171 Robinson John D., clerk
Here St. Bonaventure st. intersects.
231 O'Donnell John, contractor
235 Edwards Samuel, grocer
237 Hanrahan Dennis, milkman
241 Martin Patrick, carter
Maloney James, carter
243 Keenan Florence, carter
Meehan Charles, carter
245 Wade Michael, laborer
Guinan James, laborer
247 Leaky James, coachman
Hendrathy Peter, shoemaker
O'Neil Mrs. Catherine, w Jas., r
Cahill Denis, laborer, r
251 Haney Patrick, carter
Mahon Patrick, storeman
253 Coffey Michael, laborer
Walsh Patrick, laborer

ST MARY, from the City boundary west to Dalhousie sq., St James and St Mary wards

4 Lejour Alfred shoemaker
Bennet W., farmer, n Tollbar
Bigras Celestin, blacksmith
18 Belisle Joseph, wheelwright
20 Moore Thomas, photographer
Moore T., of Buxton & Moore
22 Miller Joseph, laborer
25 Brennan Patrick laborer
26 Lane William, hotel
27 Higgins Alfred, carpenter
Bouleau Pierre
Thérien Laurent, jun, carter
Martineau Turgeon, carter
Mallette Simeon, laborer
Vermette Jean, carter
Bouthillier Louis, laborer, r
34 Dupras Calixte, grocer
35 Latremouille Hyacinthe, baker
Dufresne Jean B., wheelwright
37 Gauthier & Desmarteau, grocrs
43 Archambault Frs. X., grocer
45 Content Edouard, shoemaker
47 Beaudoin Sénécal, grocer
49 Lynch Arthur A., clerk
51 Dufresne Jos., limemaker
52 Papineau L. J., prothonotary
53 Poupart Joseph, grocery
59 St. Jean Joseph, baker
61 Archambault Amable, notary
63 Papin Ludger, conductr C.P.R.
65 Lamoureux Charles, clerk
67 Villeneuve Narcisse, grocer
69 Morin Olivier, tobacconist
75 Dufresne Auguste, grocer
Here Dufresne st. commences.
77 Berger Célestin, laborer
Giguère Louis, laborer
79 McClosky Bernard, grocer
Demers Ludger, trader
81 Chauvier François, trader
Gilpin R. F., conductor C.P.R.
Giroux Ambroise, carter
Matthieu Joseph, laborer, r
Brosseau Xavier, blacksmith, r
Bouchard Joseph, laborer, r
89 Lauzon Charles, shoemaker
90 Lawes William, junk store
91 St. Jean Narcisse, blacksmith
93 Bouthilier Joseph, laborer
Bleau Etienne, laborer
95 Lacoste Aussem, carpenter
Reneau Charles, tobacconist
Bazinet Louis, laborer
97 Lapierre Louis, shoemaker
99 Pellerin Joseph J., shoemaker
103 Demers Antoine, butcher
108 Marriage Walter, com. agent
109 Kirkpatrick J. E., of Akin
Kirkpatrick
110 Cole Mrs. R., w Wm, grocer
111 Davie James G., dry goods
Here Fullum st. commences.
114 Renick Edward, brewer
115 Rivet Jules, grocer
118 Garrett James, jeweller
120 Demers Louis, jun, butcher
125 McHenry John, steamfitter
Pinet George, shoemaker
Houle Xavier, shoemaker
126 Hughes Henry, butcher
Piquet Joseph, brickmaker
Lebrun Louis, shoemaker
Melançon Francois, laborer
Vallée Mrs. Mary, wid Jean
131 Watt, David A. P., merchan
140 Mitchell Thomas, grocer
142 Léonard Richard, carpenter
143 Bates Thos., conductor, C.P.
Quelch William J., clerk,
Parthenais sq
Gilmour James, bricklayer,
Parthenais sq
148 Bronsdon Joshua
150 McGill William
154 Cadran Pierre, laborer
156 Cocker Ambrose, jail guard
158 Hamilton Thomas, laborer
160 Laurent Louis, jun, carter
Goulet Zéphirin, laborer, n j
Mercier Louis, laborer, n jai
Jail, Louis Payette, jailor
198 Molson's grain stores
201 Goulet Joseph M., groceries
205 Doherty Michael J., of M. &
Doherty & Co.
207 Colquhoun Alexander, groc
211 Shea Maurice, jail guard
213 Thompson George, laborer
218 Molson's distillery
220 Military hospital
221 Molson's cooperage
222 Molson John H. R., & Br
distillers and brewers
241 Johnson Richard, grocer
Military hospital, n Mols
distillery
242 Molson John, of John H.
Molson & Bros.
Molson Wm., presidnt Mols
bank
243 David Mrs. A., w Stanislas,
245 Mulligan Patrick, blacksmi
247 Lummis Mrs. Eliza, wid Jo
Monnette Alfred, trader
249 Laprise Charles, butcher
Bohl Henry S., furrier
251 Ottey Johnston, miner
255 Clifford Jeremiah, laborer
Tisdale John, laborer
257 McKeon Patrick, grocer
259 Married men's quartrs 30th
267 Paradis Gilbert, carpenter
Forret Cyrille, carter
269 Poulin Joseph, carter
Tavernier Jules, trader
271 Rottot Pierre
Lafleur Thomas, laborer
272 Canadian Rubber Co's. offi
275 Lebeau Joseph, grocer
Here Papineau sq. intersects.
279 Smith Thomas, grocer
281 Johnston Miss Christina

293 Desjardins Octave, blacksmith
296 Molson John H. R., & Bros., brewers
297 Desjardins O., sen, blacksmith
303 Johnson Samuel W., engineer
305 Campbell Donald, foreman
307 Ménard Onesime, laborer
St. Thomas' church

Here Voltigeurs st. intersects.

315 Laroy Edouard, architect
317 St. Jean Adolphe, saddler
319 Turner Alfred, sergt. 30th regt.
320 Monarque André, butcher
Brophy Thomas, trader
329 Desormier Mrs. C., wid Charles

Here St. Ignace st. intersects.

331 Vaillancour Edouard, tavern
333 Anderson Mrs. S., wid Peter
335 Brennan Edward, shoemaker
337 Bamen Horatio, sergt. 30th regt
Roche James, smallwares
351 Hart Nicholas, grocer
353 Brennan Patrick, beer driver
357 Dumesnil Jean Bte., dry goods
Dumesnil Charles, blacksmith
359 McGale Daniel, clerk
361 O'Connor Michael, policeman
363 Dempsey Bernard, varnisher
365 Maturin Camille, tailor
367 O'Sullivan Lawrence, dry goods
369 Chabot Antoine, saloon
371 Faucher Narcisse, carpenter
373 Desautels François H., baker
375 Monarque André, butcher
377 Charpentier A, super C.P.R.
Oldham Elias, barber
379 Marsant Joseph, tinsmith
381 Martin Mrs. Martha, wid Hugh
383 Lamb Thomas, baker
387 Reinhold Rudolphe, of Roberts & Reinhold
389 Gauthier Léandre, shoemaker

Here Panet st. intersects.

404 Heathers Edward, saddler
405 Mercier Thomas J., grocer
406 Damour Louis A., notary
407 Moore Robert, wood issuer
409 Goulet Joseph, blacksmith
410 Reindeau Joseph, carriagemkr
411 Burrell Robert, confectioner
412 Connell Michael, laborer
413 Crosby Miss Emily, dry goods
414 Laignon Joseph, wheelwright
418 Mulligan Patrick, blacksmith
423 Morel Louis, carpenter
Skimmings John, lumber merch
429 Gulbord Joseph, printer
436 Booth William, grocer
437 Turner Isaac, tobacconist
Hebert Joseph, laborer, r
Laurent Joseph, stonecutter, r
Hogue Joseph, carter, r
Letourneau Pierre, carter, r
450 Dillon John, clerk
451 Guimond Louis, clerk
452 Bernard Andrew, painter
453 Desroche Maurice A., grocer
454 Donnelly Thomas
455 Richelieu John, M.D.
457 Garault Maxime, advocate
459 Paré François, tinsmith
461 Kaltenbach Fred., shoemaker
463 Charlton Thomas B., clerk
464 Little Richard, carpenter
465 Runkel Jacob, tobacconist
466 Gauthier Charles, shoemaker
467 Draycott Charles, bookbinder
468 Fest William, customs officer
469 Limoges Joseph F., clerk
471 Lajoie Moses, coppersmith
472 Goyotte Treffle, carriagemaker
473 Charbonneau F., watchmaker
475 Mayer Louis, mason
476 Ibbitson Benjamin, stationer
477 Amiot Antoine
André Louis, dealer

447 Louzon Joseph, trader, r
Charbonneau Jean Baptiste, r
448 Draycott Charles F., dry goods
449 Downs Terrence, dry goods
450 Duguay Louis, shoemaker
451 Perrault Mrs. G., embroidery
452 Gougeon Chas., carriage stuffer
453 Barsalou Oscar
455 Lachapelle Joseph, horse shoer
457 Mercier & Brother, grocer
458 Baillargeon Joseph, grocer
459 Clarke Mrs Elizabeth, wid Wm.
462 Manahan William, tobacconist
463 Lacas Mrs Godfrey, milliner
464 Marier Alberice, clerk
465 Louis Henry N., tinsmith
466 Mercier Philagone, tailor
467 Cuddy Michael, dry goods
468 Montanari A. P. Paul, conductor C.P.R.
469 Summers John, tailor
470 Marchant Alfred, plumber
471 Bourbonnière T. B., notary
472 Dunkerton Robert, dealer
473 Plante Désiré, laborer
474 Howley Michael, grocer
476 Hart Adolphus G., book-keeper
480 Warren M., coal oil

Here Montcalm st. intersects.

485 Murphy & Co, grocery
487 Barry John, fruit store
488 McCarthy Mrs. Alice wid P.
489 Noel Antonin, shoemaker
490 Grant Mrs. Christina, wid A.
491 Sénécal Léon, saddler
493 Bourdon Pierre, shoemaker
494 Mayo John, junk dealer
495 Carle Pierre, saddler
496 Barlow Sam. S., bellows-maker
497 Etherington Geo., watchmaker
498 Kelly William, barber
502 Mercier Joseph, carriage maker
504 Larivière A. C., carriage maker
506 Kater Thos, pianoforte maker
508 Burrell John, provision dealer
510 Benoit François, clerk
511 McQuillan Mrs. M., dry goods
514 Peatman Wm., confectioner
515 McElhone Michael, dry goods
516 Burrell Robert, carter
517 Mercier Bro., carriagemakers
518 Daigneau Alexis, saddler
519 Beaudoin Camille, blacksmith
520 Cronin William, bookkeeper
522 Joly Pierre, bookkeeper
523 Jordan John, boatman
524 Palmer Francis, general dealer
525 Oppenheimer E., tobacconist
526 Jenkins James
Bartlay Daniel, painter
529 Cuddy John P., dry goods
531 Walker Mrs. Mary J., wid Robt.
533 Dawes Thomas, trader
534 Carr & Co., photographers
Batchelder George W., of Carr & Co.
535 Pomroy Ascott, shoemaker
536 Anderson William, grocer
538 Kehoe William W., grocer
540 Mechanics long room
540 Slack William
Rielly Peter, laborer, r
Gaudette Alfred, shoemaker, r
Briggs Robert, storeman, r
541 Carrick Richard, crockery
542 Murchison Kenneth, shoemaker
543 Ladrigan Mrs Margaret, widow Jeremiah
544 Houle Ovide, tinsmith
545 Beaudette Amédée, storeman
546 Murray Matthew, tailor
547 Starnes G. E., clerk
548 Kirkup Joseph, brushmaker
549 Jacques Olivier H. D., shoemkr
551 Croteau André, shoemaker
553 O'Brien James, furniture dealer
554 Connelly James, trader

556 Monarque Frédéric, cooper
558 Pigeon Joseph, mason
Poitras Séraphin, mason
Wartele Mrs Maria, wid Jacob
559 Morley Michael, dry goods
560 Patenaude Charles, barber
562 McCrum Samuel, tailor
563 Mahony John, dry goods

Here St. N. Tollentin st. intersects.

566 Raymond Olivier, M.D
567 Ryan Patrick, grocer
569 Ryan Mrs Patrick, dry goods
571 Levielle Joseph, cabinetmaker
574 Myers Samuel, jeweller
576 Freeman Wm. J., confectioner
577 Michaud François X., stationer
579 Prevost Philémon, M.D.
Maillet Miss Mary, capmaker
580 Tiffin Henry, grocer
581 Martel Joseph, clerk
584 Watkins John, bookseller

Here Campeau st. commences.

585 McAvoy Patrick, saloon
586 Thibien Moïse, trader
587 Johnston Wm., merchant tailor
Ranson Francis, clerk
Harper Richardson
Bournell Miss Ann E., governess
588 Gauvreau Pierre, stonecutter
589 Grace Patrick, grocer
590 Monestes Louis, shoemaker
593 Moore Thomas, butcher
595 Deschambault Mrs Esther, wid Dr. William
596 Gauvreau Joseph, hatter
598 Gauvreau Mrs Joseph, milliner
599 Anderson Henry, shoemaker
600 Julien Norbert, shoemaker
602 Lemieux Odillon, clerk
604 Reeves Benjamin, painter
605 Little Thomas, grocer
606 Malo Norbert, tailor
607 Graham Mrs Ellen, wid George, dry goods
608 Ricard Arthur, M.D.
610 Ricard F J. D., advocate
611 Wright Robert, painter
612 Ford James, grocer
613 Dumouchel Alfd., & Co., grocers
615 Dumouchel Alfred, of Alfred Dumouchel & Co.
616 Montreuil Adolphe notary
Charpentier Eli, notary public
617 Reinhardt William, hardware
618 Pyke George, clerk
Waller Samuel, M.D.
620 Bulling William B., chemist
621 Patient Mrs. Mary, tavern
622 Wirell George, shoemaker
623 Lunan Henry, grocer

ST MAURICE, from McGill west to Chaboillez sq, St Anns ward

1 Schneider & Bond, grocers
2 Mackay Jos. & Bro., dry goods
5 Cox James, shirt manufacturer
7 Cowan J. B., pitch manufac
21 Grogan Jeremiah, ostler
26 Austin James, & Co., grocers

Here St. Henry st. intersects.

32 Burke John, grocer
33 Greer Richard, saloon
35 Gunn William, hatter
37 Curran Maurice, trader
38 L'Hussier Seraphin, trader
40 Asselin Mrs. M., wid Jean Bte.
41 Dufresne Luc A., of Dufresne, Gray & Co.
43 Foley Matthew, stevedore
44 McCormick Christ'er, collector
45 Dupuis Isaac, baker
48 Johns Matthias, brushmaker
49 Ryan Michael, laborer
51 Burke John, storeman

53 Murphy James, storeman
Irvine Wm., gardener
55 McGuire Terrence, laborer
57 Gallagan James, trader
58 Burns Edward, butcher
62 Ryan William, butcher
63 O'Connor Denis, pork butcher
68 O'Donnell Anthony, trader
69 Renaud Jean Bte., carter
70 Waller Mrs. J., wid Wm.
71 Larose Eusebe, baker
72 Hooper James, r
Holmes William, shoemaker
Ellenburgh John, shoemaker
Scully Hugh, shoemaker
Walsh John, laborer
Groves John, baker
74 Brennan Hugh, grocer
76 Salvas Pierre, broommaker
77 Cunniff Thos., trader
Foley Michael, laborer
80 Hart Martin, trader
81 Hennessy Mrs. N., wid John
82 Heany Michael, trader
85 Manning Robert, shoemaker
Leblanc Joseph, broommaker
86 Smith Patrick, carter
87 Thomas Alphonse, joiner
Perrouce Elzear, laborer
Bourassa Fred., broommaker
90 Regan Peter, grocer
92 Burke James, pork dealer
94 McMahon Edward, carter
95 Brady John, shoemaker
96 McMahon Michael, carter
97 Buckley Patrick, gardener
98 Dion Miss Elie
Caron George, broommaker, r
Danaher Michael, laborer, r
Mitchell Napoleon, shoemaker
98 Rooney Jeremiah, servant, r
99 Chambers Thos., hatter
100 Girard Benjamin, carter
101 Lapierre Eusèbe, carter
102 Greer William, storeman
105 Mullin William, barber
106 Hamilton Thos., sergt 60th rifles
109 Clark Samuel G., clerk
110 Acton George, grocer

Here Dupré lane intersects.

111 Neary Edward, shoemaker
113 Ryan Patrick, laborer
116 Darragh Peter, grocer
120 Lafrançois Alexis, laborer
121 McDonald William, grocer
122 Wynne James R., druggist
124 McDonald James, laborer
Kerans Nicholas, storeman
Gagnon Félix, cooper
126 Fitzpatrick John, trader
129 Brouillette William, polisher
Dubeau Louis, cooper
132 Deneen Denis, carter
133 Wood Albert, shoemaker
136 Finn Wm., shoemaker
138 Finn Daniel, carter, r
140 Parker Wm., laborer
142 St. Amour Mrs. E., wid H.
146 Sauvé François, carpenter
Jeffs William, laborer, r
Hartnett William, laborer, r
Dary Patrick, shoemaker
150 Kerrigan Wm., servant
152 Larivière Mrs. L., wid André
153 O'Reilly Henry, trader
Sexton Richard, butcher
154 Presseau A.
155 Bulger Peter, express driver
Robertson Jas., express driver
157 McDermot Mrs. E., wid B.
Anderson William, laborer
158 Team John, baker
159 Silly Mrs., seamstress
160 Montreuil Chas., shoemaker
161 Fernyhough James R., trader
164 Renaud Chas., carter
169 Lalonde Ant., carter
170 Smith Alexander, baker
171 Robichaud Bte., wheelwright
173 Larose dit Deguire L., carter
175 St. Onge Gabriel, trader
184 Ethier Augustin, carter
Sabourin Noël, laborer, r
Lajoie Augustin, shoemaker, r
192 Spinlow William, confectioner
196 Conway John, carpenter
Brennan Arthur, saloon

ST MICHAEL LANE, from St Joseph north to St Bonaventure, St Antoine ward

1 Malo Mrs. M. A., wid Pierre

ST MONIQUE, from St Antoine north to Cathcart, St Antoine ward

2 Labelle J. B., tanner
8 Duhamel Joseph, laborer
10 Franchère Jac., shoemaker
11 Stewart A. B., official assignee
12 Potts John, servant
Duffy Thomas, laborer
Marsh John, stonecutter
O'Brien Mrs., wid Michael
Bell John, storeman
Turner James, machinist
Rain William, gasfitter
Everett John, storeman
Smart John, shoemaker
Drum Mrs. Jane, wid Roger
Smart Robert, shoemaker
13 Foster Robert, grocer
20 Fitzpatrick C., customs officer
22 Empson John, civil engineer
Curran rev. W. B., M.A.
Sullivan rev. Edward, B.A.
24 Alexander rev. John
26 Wood John, watchmaker
Wood P. W., cotton manufctr
28 Douglas rev. Geo., Wesleyan
Gordon rev. Jas., Wesleyan
30 Moore Luke, of Fitzpatrick & Moore
32 Muir Ebenezer
145 Cassels John, bookkeeper
146 Simms Frs., of R. Simms & Co
148 Macbean, William, paymaster eastern district G.T.R.

ST NICHOLAS, from Commissioners north to St Sacrament, West ward

4 Hervey James, com merchant
Maclean D. E., & Co., com mer
9 Snowdon C. C., & Co., hardw
10 Millar G. M., com merchant
Stark C. A., & Co., com mchts
Evans J. J., Birmingham agent
Evans & Son, hardware

Here St. Paul st. intersects.

12 Evans J. Henry, hardware
13 McGregor Gregor, auctioneer
15 Raphael T. W., com merchant
17 Atwater E., & Co., merchants
23 Lovell J., printer and publisher
Montreal Daily Evening Transcript, Gibson & McGrath, proprietors and publishers
Mackay's Montreal Directory.
Lower Canada Jurist, monthly, J. Lovell, proprietor
Presbyterian (The), monthly, John Lovell, printer
Juvenile Presbyterian, monthly John Lovell, printer
Trade Review, weekly, W. B. Cordier & Co., proprietors, John Lovell, printer
23 Lower Canada Agricultu monthly, J. Lovell, prin
Revue Agricole, monthl Lovell, printer
30 Customs warehouse
31 Mackay John, com merch
32 Davie C. H., & Co., import
33 Macdougall & Budden, m
Kirkwood, Livingstone &
Sidey & Crawford, com m
Janes W. D B., coal mer
Columbian Marine Insuran
Hart Theodore, merchant
Denholm George, com me
Cooper William, aver adju
35 Leeming & Buchanan co
37 Phillips & Co., com merch
39 Nivin Wm., & Co., com m

ST NICHOLAS TOLLEN from the River to Sherbro St James ward

2 Brodeur Mrs. Zoé, wid Bte
6 Plante Alexis, policeman
7 Chaput Joseph, laborer
8 ouris Camille, water poli
9 Bélair Maxime, laborer
10 Robins Andrew, chandler
11 Bourdon Ignace, laborer
12 Leblanc Toussaint, bargem
13 Legrandeur Joseph, labore
14 Emerson John, fruit deale
16 Murray Richard, laborer
19 McCrum Samuel, tailor

Here St. Mary st. intersect

22 Ryan Patrick, grocer
31 McCarthy Miss, trader
32 Simmons William, laborer
33 Morri. James, trader
34 Kelly John, trader
35 Wilson John brushmaker
36 Wright Robert, soap manu
37 Tarlton James, chandler
39 Pearce Robert, private R.
Harper Mrs. James
41 Callet Pierre, shoemaker
43 Heron Mrs. Sarah, wid W
44 Dumont J. S., bailiff
48 Cully Samuel, blacksmith
49 Bulmer Thomas, builder
50 Fitzgerald John, carter
51 Arbon Joseph, sergeant
52 Michel Alexander, clerk
53 Smith James, carter
54 Stephens Charles, foreman
55 Smith Xavier, carter
56 Day John, carter

Here Craig st. intersects.

67 Costello John, storeman
68 Letoumoux Miss Julie
71 Lozeau Miss Lea, dressma
73 Brisset Miss Mary
74 Duval Miss, boarding hou
75 Beauchamp Miss Josephin
77 Dubois Jean Bte., dealer
78 Marcelais Louis, laborer
79 Brodeur Augustin, grocer
83 Migneault Eusèbe, horsed
Vadneast Isaac, shoemake
84 Labelle Baptiste, joiner
85 Day John, blacksmith
86 Allaire Toussaint, laborer
87 Germain Camille, shoema
88 Richer Joseph, policeman
89 O'Shea Mrs. Mary, wid W
90 Larivet Edouard, laborer
92 Rodden Patrick, laborer
93 Tessier Michel, messenger
94 Sexton Thomas, butcher
95 Robinson Thomas, confect
97 Cayre Mrs. Marg., wid Jo
98 Labrecque Charles, tinsmi
99 Vallière Gilbert, clerk
101 Moreau Narcisse, fishdeal

Lower Canada Agricultu
monthly, J. Lovell, print
Revue Agricole, monthl
Lovell, printer
Customs warehouse
Mackay John, com merch
Davie C. H., & Co., import
Macdougall & Budden, m
Kirkwood, Livingstone &
Sidey & Crawford, com m
Janes W. D B., coal mer
Columbian Marine Insuran
Hart Theodore, merchant
Denholm George. com me
Cooper William, aver adju
Leeming & Buchanan com
Phillips & Co., com merch
Nivin Wm., & Co., com m

NICHOLAS TOLLENT
om the River to Sherbro
James ward

Brodeur Mrs. Zoé, wid Bto
Plante Alexis, policeman
Chaput Joseph, laborer
ouris Camille, water poli
Bélair Maxime, laborer
Robins Andrew, chandler
Bourdon Ignace, laborer
Leblanc Toussaint, bargem
Legrandeur Joseph, labore
Emerson John, fruit deale
Murray Richard, laborer
McCrum Samuel, tailor
Here St. Mary st. intersect
Ryan Patrick, grocer
McCarthy Miss, trader
Simmons William, laborer
Morri. James, trader
Kelly John, trader
Wilson John brushmaker
Wright Robert, soap manu
Tarlton James, chandler
Pearce Robert, private R.
Harper Mrs. James
Callet Pierre, shoemaker
Heron Mrs. Sarah, wid W
Dumont J. S., bailiff
Cully Samuel, blacksmith
Bulmer Thomas, builder
Fitzgerald John, carter
Arbon Joseph, sergeant
Michel Alexander, clerk
Smith James, carter
Stephens Charles, foreman
Smith Xavier, carter
Day John, carter
Here Craig st. intersects
Costello John, storeman
Letoumoux Miss Julie
Lozeau Miss Lea, dressma
Brisset Miss Mary
Duval Miss, boarding hou
Beauchamp Miss Josephin
Dubois Jean Bte., dealer
Marcelais Louis, laborer
Brodeur Augustin, grocer
Migneault Eusèbe, horsede
Vadneast Isaac, shoemake
Labelle Baptiste, joiner
Day John, blacksmith
Allaire Toussaint, laborer
Germain Camille, shoema
Richer Joseph, policeman
O'Shea Mrs. Mary, wid W
Larivet Edouard, laborer
Codden Patrick, laborer
Cessier Michel, messenger
Sexton Thomas, butcher
Robinson Thomas, confect
Layre Mrs. Marg., wid Jo
Labrecque Charles, tinsmi
Vallière Gilbert, clerk
Moreau Narcisse, fishdeale

Maillet Narcisse, shoemaker
Normandin Louis, bookbinder
Morneau Augustin, carter
Pepin Jean Bte., laborer
Here Lagauchetière st. intersects.
LePallieur François M., bailiff
Maillet Alexandre carter
Laurin Louis, carter
Cusson Mrs. Isabella, wid F., laundress
Tourville Mrs. Esther, wid L.
Bertrand Jean Bte., laborer
Peltier George, storeman
Manois Edouard, mason
Menard François, shoemaker
Roi Xavier, grocer
Allard Magloire shoemaker
Jette Pierre, shoemaker
Allard Charles, carpenter
Lauzon Mrs. Marie, wid Frs.
Eucep Elie, joiner
Lalivelle Antoine, storeman
Lecompte Cyrille, joiner
Gervais Augustin
Bainville Narcisse, laborer
Charest Xavier, carter
Ouellet Norbert, joiner
Belanger Paul, cooper
Valicœur Charles, carter
Versailles Joseph, trader
Belanger Joseph, joiner
Courval Jacques, cooper
St Germain Etienne, horsedler
Senez Stanislas, grocer
Here St. Catherine st. intersects.
Montmarquet Pierre C., grocer
Boudrias Dominique, professor
Racette Simeon, blacksmith
Desautels Pierre, joiner
Leduc Joseph, shoemaker
Morache Joseph
Jetté Antoine, laborer
Pigeon Mrs. Micette, wid F.
Rientard Eusèbe, shoemaker
Normand Joseph, joiner
Duverger J. V., clerk
Garneau Tancrède roofer
Pridham Charles, sailor
Mireault Joseph, tanner
Giroux Charles, painter
Perrault Eugène, baker
Fass Wolff, Jewish rabbi
Perrault Jacques, grocer
Here Mignonne st. intersects.
Beausoliel Jacques, laborer
Crevier Antoine. trader
Beauchamp Moïse, carter
Blais Cyrille, merchant
Denault Edward, p'oforte mkr
Barmieault Peter, clerk
Bienvenu, Félix stonecutter
Gauthier Baptiste, carter
Bertrand Mrs. Emelie, wid N.
Beaumont Joseph, sculptor
Bruyère François, joiner
Volcain Joseph, tinsmith
Laurier Médérique, joiner
Lattinville Baptiste, grocer
Briquer Paul, stonecutter
Corbeille Joseph, butcher
Edmond Mrs. Jules, wid F.
Chaquet Millard, shoemaker
Desjardins Alphonse, shoemkr
Mireau Jules, carter
Belanger Séraphin, laborer
Maçon Elie, laborer
Bouthillier Louis, bargeman
Carpentier Joseph, clerk
Bélec Joseph, carter
Céron Joseph, stonecutter
Roullard Charles
Cotillon Edouard, stonecutter
Saurois Jean B., stonecutter
Labelle Pierre, driver

315 Cadieux Baptiste, grocer
316 Maleau Michel, shoemaker
317 Jaret Magloire, laborer
319 Depatie Damase, laborer
320 Belaire Joseph, shoemaker
321 Bourgeau Olivier, joiner
Dostaler Octave
322 Duplessis Napoleon, painter
323 Depatie Augustin, shoemaker
324 Tardis Pierre, carpenter
325 Truesdell Edouard, of Denis & Truesdell
326 Perrault Honoré, grocer
327 Riopel Antoine
328 Savariat Eusèbe, joiner
Gale James, quarryman
Bourbon Théophile, clerk
329 Milet Louis, butcher
334 Arcand Elie
336 Moquin François, grocer
341 Gauthier Charles, grocer
343 Giroux Isaïe, fruit dealer
344 Hubert Félix, laborer
347 Berthelot Stanislas, mason
348 Giroux J., fruit dealer
349 Chartrand Remi, laborer
350 Giguerre Joseph, shoemaker
351 Royal Joseph, carter
352 Grereau François, laborer
353 Dubois Léon, laborer
354 Lecompte Octave, carter
355 Archambault Antoine, laborer
356 Therien Louis G., shoemaker
358 Latramboise Baptiste, laborer
359 Mireault Louis, carter
360 Paré Stanislas, joiner
362 Maillet Rémi, tailor
363 Fisquellet Pierre, laborer
364 Pariseau J. Bte., grocer
365 Pigeon Laurent, joiner
366 Riendeau Joseph, trader
367 Souillière Antoine, carpenter
368 Lambert Joseph, joiner
370 Pavette Pierre, moulder
371 Vézina Magloire, tailor
372 Labelle Mrs.
375 Hamel George, policeman
376 Bellehumeur Xavier, laborer
379 Rébel Edouard, baker
381 Miron Laurent, saddler
384 Riendeau François, carpenter
385 Meunier Hubert, grocer
386 Chalifoux Vincent, policeman
389 Gelinas Jacques joiner
390 Sage Antoine, shoemaker
391 Wilhelm James, painter
392 Bastien François, shoemaker
394 Giroux Joseph, painter
395 Lécugan Baptiste, bricklayer
396 Hubert Cyrille, tinsmith
397 Seaugan Baptiste, laborer
398 Tanguay Henry, shoemaker
399 Chaput Solomon, carter
400 Gibaut Pierre
401 Mallouin Louis, shoemaker
403 Latendresse Bedard, laborer
412 Savard Thériault, shoemaker
413 Robillard Narcisse, grocer
414 Deslauriers Joachim, jr., joiner
417 Vallière Joseph, carter
418 Deslauriers Joach., sen, joiner
419 Baron Charles, carter
420 Grignon Louis, tailor
422 Grignon Antoine, joiner
428 Raymond Joseph, laborer
429 Peltier Louis, contractor
430 Dépati François, carter
432 Urbain Narcisse laborer
437 Stye Francois, stonecutter
438 Beaudoin Médard, joiner
440 Parent Charles, joiner
442 Varineault Louis, joiner
445 Hogue Magloire, mason
448 Peltier Louis, carpenter
449 Depatie Joseph, sawyer
451 Quenville Pierre, laborer
455 Gervais Charles, chandler
460 Coallier Antoine, cart er

462 Belaire Jérémie, mason
464 Forget Isidore, plasterer
466 Malouin, Timothy, joiner

ST PATRICK, off Wellington south of the Canal, St Anns ward.

8 Corron Olivier, spikemaker
14 Green Thomas, farmer
Ritchot Charles, carpenter
16 McClellan John
20 Hayes Peter, laborer
22 Bennet William, carpenter
Chevalier David, shoemaker
26 Mitchel John, planemaker
Cullan Daniel, founder
McNamara James, laborer
32 Burton Joseph, clerk
34 Warren Horace B., scalemaker
Here St. Columban st. intersects.
39 Elliot John, conductor
McVicar Alexander, boilermkr
40 Cunningham Alexander, crptr
Rutherford George W , fireman
41 Miller David, laborer
Ryan Mrs. Mary, wid Patrick
42 Black James, boilermaker
Grant Duncan
43 Leahy Michael, stevedore
Murphy Michael, laborer
Murphy Patrick, laborer
51 Cullan Mrs. Catherine, wid J.
52 Murray John, laborer
57 Stanford Jasper, carter
Foley Mrs. Margaret, wid C.
59 Slattery John, laborer
Keogh Timothy, laborer
65 Murphy Michael, carter
Trudel Prospère, nailer
67 Murphy Daniel, carter
67 Trudel Francois, finisher
Here St. Etienne st. intersects.
73 Sinnott Mrs. Ellen, wid Thos.
75 McBrian Michael, laborer
79 McShane Hugh, carter
81 Lousong Francis, engineer
Bane Charles, watchman
87 McCabe Mrs. Mary, wid Ter.
89 McCabe Felix, blacksmith
Coffey Patrick, laborer
Moffatt Michael, mason
93 Collins John, ropemaker
Teager John, blacksmith
Sugar Refinery, J. Redpath & Son, proprietors
White James, sawyer
198 Reddan John, laborer
McDermot Michael, laborer
200 Martin Daniel, shoemaker
McEvoy Thomas, cooper
201 Dickson William, sawmill
Here Seigneurs st. intersects.
210 McCann Patrick, carpenter
221 Shearer James, lumberdealer
224 Dickson William, merchant
Brown Jonathan, bookkeeper
225 Shearer Andrew, carpenter
227 Shearer James, lumber yard
Here Island st. intersects.
O'Byrne Mrs. Ann, wid John, trader, n Island
Dessaulles Louis, laborer
McCabe Michael, trader
Pepall William, chairmaker
Allan John, wood turner
Gow Peter, carpenter
Delowry James, grocer
Here St. Andrew st. intersects.
Mack James, plasterer
Rupple George, blacksmith
Sutherland William, laborer
Whelan Richard, hempdresser
Mack Nathaniel, laborer

McCloskey Bernard, laborer
Mack Mrs. Mary, wid Nathaniel
Mack John, laborer
Mack William, ropemaker
Tone Bernard, teacher
Dunn Andrew, shoemaker
Clancy Thomas, laborer
Martin Peter, laborer
Murphy Constantine, laborer
Mason John, shoemaker
Clarke Patrick, laborer
Walsh Thomas laborer
Loughman Denis, laborer
Egan Mrs. Anastasia, wid John
Garvey Henry, laborer
Nulty Edward, laborer
Lynch Edward, laborer
Langan Felix, laborer
McNanniman Daniel
McNanniman James, laborer
Cantwell Thos , laborer

ST PAUL, from Dalhousie sq west to McGill, East, Centre, and West wards

1 Mercier Mrs T., wid J. trader
Royal Artillery, F & H Batteries, 4th Brigade
8 Aymongue Samuel, trader
15 Green Mrs C., wid E., trader
19 Carson Mrs Ann, wid William
20 Beausoleil Mrs., wid Joseph, poultry dealer
21 Cloutier Francois, joiner
23 Jackson Daniel tavern
27 Chapeleau Joseph, barber
Messier Xavier, laborer
29 Lacroix Charles, shoemaker
31 Ayotte Joseph, shoemaker
Clement F., old iron dealer

Here Barrack st. commences.

32 Crowhurst William, tavern
33 Arnoldson John, carpenter
34 Beaudoin Mrs., wid T., trader
35 Soldiers Quarters R. A.
36 Crowhurst W J., confectioner
38 Sullivan John, tavern
40 O'Brien Patrick, tavern
42 Calfe Mrs Ann, wid H., grocer
43 Ritchie James H.
44 McNiece James, jun., grocer
46 McNiece James, sen., trader
48 Brankin James, confectioner
53 Graham Patrick, tavern
54 Loveridge Mrs A., w J., conf
55 Conlon Mrs C , wid J., tavern
56 McCormack Arthur, drygoods
57 McCormack Mrs B., wid Peter
McCormack John, trader
58 Morris James, drygoods
59 McNiel Henry, laborer
61 Jordan P., of Jordan & Benard
63 Lescarbeau Theophile, tavern
67 Lescarbeau Jean Bte., tavern

Here Friponne st. commences.

69 Gagnon Auguste, carpenter
Colbette Pierre, shoemaker
71 Mainville François, mason
Mandeville F., notary and agt
Roy Bazile, trader
McGinley Charles, plasterer
73 Drummond John, tavern
79 Pardellian Jean Bte., auctioneer
82 Hurteau Leon, provisions
83 Nantelle Joseph, tavern
Rivet Hermidas, barber
87 McMillan John, dealer

Here Bonsecours st. commences.

Bonsecours church (R.C.), rev. Mr. Pellisier, curate

Here Victor st. ends.

91 Vezina Charles, hotel
93 Gravel Mrs Ellen, wid J., tavern
95 Dufort Edouard, tavern
Garlé Alphonse, barber
Reneur Antoine, eating-house
97 Irvine William, hotel
Lefebvre Mrs M., wid Nicholas
99 Donais N., & Frère, grocers
Mercier & Coté, dealers
103 Foisy & Peltier, dealers
105 Gadoua Julien, hotel
109 Archambault O. & Co., grocer
111 Brière Francois X., tobacconist
113 Peltier Hubert, tavern
115 Guilmette Augustin, shoemaker
117 Robert Narcisse, tavern
121 Marien & Fils, flourdealers
Payette Narcisse, eatinghouse
123 Doray & Renaud, grocers
127 Brossard Moïse, flour merchant
131 Villeneuve Fabien, hotel
133 Desautels Guillaume, trader
135 Robert & Marsoin, grain merch
137 Mercier Joseph O , grocer
139 Vezina & Co., grain merchants
141 McGinn Arthur, beer bottler
145 Berthiaume Louis, hotel
Desaulniers H. L., of Archambault & Desaulniers
149 Crépeau Pierre B., hotel
153 Doucet Noel, eatinghouse
155 Villeneuve Felix, hotel
155 Barré J. L., of Touchet & Barré
157 Beaupré Edmond, eatinghouse

Here Claude st. commences.

Bonsecours market, J. Perrigo, clerk
City Hall
161 Donohue Timothy, grocer
163 Gervais Pierre, hotel
165 Rivière Joseph Isaïe, hotel
167 Lapierre Louis, tinsmith
171 Blaque Denis, hotel
Rivet Louis, grocer
179 Christin Joseph, dry goods
181 Brodeur & Larivière, hotel
Rasco hotel
185 Cusson Alexis, grocer
187 Gratton Ovide, merchant
189 Sénécal Frédéric, drygoods
191 Mélançon Claude, grocer
193 Beliveau Hilaire, hardware
194 Elliott John, grocer
197 Vilmaire Louis, hardware
200 Villeneuve & Lacaille, grocers
201 Perrin Charles F., drygoods
202 Lafrenière Cyprien, shoemaker
203 Handley Thomas, drygoods
204 Thompson John, grocer
205 Handley Edward, drygoods
208 Turgeon Louis O., tobacconist
209 Cadotte Benjamin, shoestore
210 Lepage Germain, hardware
212 Tiffin Thomas, & Co., grocers
213 Lapierre Zéphire, shoestore

Here Jacques Cartier sq. intersects.

217 Leblanc Germain, grocer
218 Wilson Thos., & Co., hardware
219 McDonough John, drygoods
220 Monat Louis, drygoods
221 Benoit & Letourneux, hardware
222 Paquette N., & Co., drygoods
226 Laberge Louis, drygoods
227 Dubord A., & Co., tobacconists
228 Hudon Pierre, drygoods
232 Gauthier Paul, drygoods
233 Holmes Samuel, paints
234 Lapierre A., & Son, boots & shoes
237 Beauchemin & Valois, booksellers
241 Desroche Jean Bte., tobacconist
242 Hudon Joseph, & Co., grocers
250 Payette Charles, stationer
252 Brazeau François X., drygoods

Here St. Vincent st. commences.

253 Haldimand & Co., hardware
256 Bienvenu Bruno, tailor
257 Beauchemin Chas. O., of C. O. Beauchemin & Valois
258 Guilmette Joseph O., cl
Lefebvre S. E., advocate
260 Hudon E., Fils & Co., g
266 Prevost Amable & Co.,
270 Rey Claude, watchmake
272 Lahaye O., of Lahaye &
273 Camirant Raphael, mer
Saucier François, provi
274 Lahaye & Co., clothing
275 Lemire Moïse, merchan
276 Henry & Swain, tobacc
278 Roy Adolphe, & Co. dr
279 Busseau R. B., merchan
281 Delorme Siméon, merch
283 Saucer & Frère, hardw

Here St. Gabriel st. inter

286 Desmarteau & Plamondo
287 Hall Joseph N., and Co.,
290 Leclaire François John, drygoods
291 Mercier Peter A., wines
295 Galarneau Magloire C.,
296 Guilmette Joseph O , ta
297 Beliveau Louis J., & Co.,
300 Grenier & Martin, drygo
301 Trudeau Romuald, drug
303 Sénécal Arthur, lampst

Here St. Jean Baptiste st. int

304 Hudon Victor, grocer
305 Perrault Eloi, leather m
309 Gelinas S vère, drygood
310 Gillespie, Moffatt & Co.,
British Colonial Steam
311 Sauvageau & Co., merc
313 Poutrain Xavier, grain
315 Stewart William J., age
Farrell William, wines
317 Lafon Frédéric, wines
Galibert Casimir, wines
318 Tiffin J., & Sons, groce
319 Rolland G. L., boots an
321 Joseph Henry, & Co., me
324 Thomas, Thibaudeau & C
goods wholesale
329 Kirkup Joseph, brushm
332 Sénécal Jean Bte., & Son
334 Ronayne Patrick, wines
Victoria Barracks
338 Buntin Alex., & Co., st
and paper manufactu
Valleyfield Paper mills,
342 Renaud L., & Cassidy, c
346 Kilby R. H., manufactu
349 Crathern & Caverhill, ha
350 Galarneau P. M., & Co.,
351 Kerry Bros., & Crathern,
354 Angus & Logan, station
356 Hayes Andrew, manufa
Sproston John, agent
360 Millette Jean Bte., shoe
362 Mandel Frères, importe
364 Stuart George, wines
366 Boucher George, merch
368 Foulds & Hodgson, dry

Here St. Sulpice st. inter

373 Stirling, McCall & Co., j
374 Macfarlan W., & Baird, c
375 Gilmour, White & Co., d
377 Benjamin W., & Co., dr
378 Radway Dr J., & Co., me
380 Laurie A., & Co., drygo
381 Mackenzie J. G., & Co., d
382 Seymour Chas. E., mer
384 Lymans, Clare & Co., d
385 Morland, Watson & Co.,
Commercial Union As
Co., Fred. Cole, secre
388 Thomson, Claxton & C
goods
389 Kingan, Winning &
marine store
391 Peck T., & Co., nails an
392 Wilson hon. Charles, ha
394 Ronayne & Co., wines
395 Frothingham & Workma
ware

Guilmette Joseph O., cl
Lefebvre S. E., advocate
Hudon E., Fils & Co., g
Prevost Amable & Co.,
Rey Claude, watchmake
Lahaye O., of Lahaye &
Camirant Raphael, merc
Saucier François, provis
Lahaye & Co., clothing
Lemire Moïse, merchant
Henry & Swain, tobacco
Roy Adolphe, & Co. dr
Busseau R. B., merchant
Delorme Siméon, merch
Saucer & Frère, hardw

H re St. Gabriel st. inter

Desmarteau & Plamondo
Hall Joseph N., and Co.,
Leclaire François John,
drygoods
Mercier Peter A., wines
Galarneau Magloire C.
Guilmette Joseph O, ta
Beliveau Louis J., & Co.
Grenier & Martin, dryg
Trudeau Romuald, drug
Sénécal Arthur, lampst

re St. Jean Baptiste st. int

Hudon Victor, grocer
Perrault Eloi, leather m
Gelinas S vère, drygood
Gillespie, Moffatt & Co.
British Colonial Steams
Sauvageau & Co., merch
Poutrain Xavier, grainde
Stewart William J., age
Farrell William, wines
Lafon Frédéric, wines
Galibert Casimir, wines
Tiffin J., & Sons, grocer
Rolland G. L., boots an
Joseph Henry, & Co., me
Thomas, Thibaudeau & C
goods wholesale
Kirkup Joseph, brushm
Sénécal Jean Bte., & Son
Ronayne Patrick, wines
Victoria Barracks
Buntin Alex., & Co., st
and paper manufactu
Valleyfield Paper mills,
Renaud L., & Cassidy, c
Kilby R. H., manufactu
Crathern & Caverhill, h
Galarneau P. M., & Co.,
Kerry Bros., & Crathern
Angus & Logan, station
Hayes Andrew, manufa
Sproston John, agent
Millette Jean Bte., shoe
Mandel Frères, importe
Stuart George, wines
Boucher George, merch
Foulds & Hodgson, dry

Here St. Sulpice st. inter

Stirling, McCall & Co., i
Macfarlan W., & Baird, c
Gilmour, White & Co., d
Benjamin W., & Co., dr
Radway Dr J., & Co., me
Laurie A., & Co., dryg
Mackenzie J. G., & Co. d
Seymour Chas. E., merc
Lymans, Clare & Co., d
Morland, Watson & Co.
Commercial Union As
Co., Fred. Cole, secre
Thomson, Claxton & C
goods
Kingan, Winning &
marine store
Peck T., & Co., nails an
Wilson hon. Charles, h
Ronayne & Co., wines
Frothingham & Workma
ware

nnan F. & T., drygoods
low J. T., & Co., nails and
kes
son John W., importer
mour Melancton H., wool
d leather
well William, accountant
and H. W., hardware
son T. M., customs agent
son Alex., jun., merchant
tom house, J. Lewis, survyr
le E. C., stationer
nderloh & Steencken, dry
goods
Hubert, hardware
er Alexander, agent
k Jonas & Bros., threads
ghin Wm., & Co., crockery
rme Pierre, merchant
holland & Baker, hardware
nier Ju es, wines
gland, Ewart & Co., clothrs
er Geo. T., shoemaker
nish J. O. & Co., merchants
lie James, & Co., drygoods
ld John, shoefindings
rford & Co.

Frs. Xavier st. intersects.

rebois, Valois & Co., hard-
ware
kes Robert, importer
low John, stationer
ready James, shoefindings
ms Robert, merchant
ds Robert, leather
way J. G., auctioneer
ren James, bookbinder
th H. B., & Co., importers
farlane A., & Co., drygoods

re Eloi st. commences.

ny, Macpherson & Co., hard-
ware
t John, & Co., merchants
wdon C. C., & Co., hardw
nu & Evans, hardware
nelly James, drygoods
regor Gregor, auctioneer

St Nicholas st. intersects.

ns John Henry, hardware
der J., & Co., drygoods
gall John, & Co., drygoods
gall John, & Co., produce
gall John, & Co., leather
ie, Kay & Co., drygoods
r S. H., & Co., paints, &c
ner Gerhard, & Co., furs
gston Jas., & Co., dry goods
erson A., & Co., drygoods
r Thomas, & Co., strawgoods
thage, Beak & Co., drygds
ler Thos., & Co., produce
liam & Soule, shirtmakers
son Thos., & Co., produce
ohouse H., & Co., woollens,
ths, &c
r Joseph, drygoods
cis W. & B., hardware
Duncan, merchant, r
ham & Sinclair, boots and
hoes
ght E., & Co., crockery
hrane A. McK., merchant
ry & Co., drygoods
hrane H., commercial agt.

re St. Peter st. intersects.

Jos. N., & Co., hardware
ar Edward, & Co., crockery
ock Philander, leather
rber Alex., & Co., grocers
y James, & Co., drygoods
rance David & Co., teas
glas James, & Co, grocers
ley & Ricker, leather
ger J., & Co., importers
t S. B., & Co., boots & shoes

515 Henry John F., & Co., patent medicines
516 Kerr & Findlay, confectioners
517 Greene & Sons, furriers
520 Hagar George, & Co., hardware
521 Fuller Stephen, hats and caps
524 Linton & Cooper, boots & shoes
525 Auchterlonie A. J., auctioneer
527 Albion hotel, Decker & Co
Johnstone John, of Empey, Johnstone & Co.
Johnstone Samuel, of Empey, Johnstone & Co.
530 Leclerc John A., leather
532 McBurney J., & David, flour
536 Nield Edward, & Co., importers
537 Military hospital, 60th Rifles
538 Harkin H., & Co., drygoods
540 Thayer Jesse, jun, importer
542 Kelly Peter, shoemaker
544 Tuckwell James, fruitdealer

ST PETER, from Commissioners north to Craig, West ward

1 Haskett & Co., provision dealers
3 Loyer Miss Sophie
4 St. Denis Edouard, grocer
9 Brown Wm., storeman
11 Cochrane A. McK., com merch

Here St. Paul st. intersects.

14 Hagar E., & Co., china and glass
20 Jones J. M., & Co., leather
23 Ames, Millard & Co., wholesale boots and shoes
25 Amos A. & E., French calfskins
26 Eastty William E., auctioneer
29 Nelson & Wood, fancy goods
30 Mullin J. E., & Co., grocers
31 Masson Damase, & Co., grocers
32 Brown & Childs, boots and shoes
34 Sinclair, Jack & Co., grocers
35 Benson W. T., Canada corn starch depot
36 Robertson D., wholesale grocer
40 Rimmer, Gunn & Co., importers
41 Kingan & Kinloch, grocers
44 Urquhart Alex., & Co, mercht's
45 Smith & Cochrane, boots and shoes
46 Bacon, Clarke & Co., merchants
48 Gear H. J., commission merch't Noad James S., & Co.
50 Miller J., & Co., leather mrchts
52 Hua & Richardson, leather Morrice David
56 Johnston J., & Co., dry goods
57 Haeusgen & Gnaedinger, wholesale hats and caps
62 Gault Bros., & Co., dry goods
69 Kearney Patrick J., auctioneer
73 Carlisle J., furniture wareroom
74 Martin John, importer of furs
77 Lenoir C., boot and shoe store

Here Notre Dame st. intersects.

78 Matthews Stephen, clothier
82 Dempsey John, saloon keeper
Rooney P., wholesale dry goods
84 Lewis Wm. F., & Co., wines
88 Walker J., & Co., hardware
Molsons Bank, c Gt. St. James
Mechanics Institute, cor Gt. St. James

Here Gt. St. James st. intersects.

Commercial Bank of Canada, c Gt. St. James
95 Howard & Furner, beer, porter
97 O'Sullivan M., fruits, shell fish
99 Adams F., general engraver

Here Fortification lane intersects.

104 Dorion George T., watchmaker
106 Ash J., cabinetmaker
108 Gubbins William, upholsterer
109 Martin G., photographic artist
111 Mavor J., & Co., marble works
113 Fell T., & Co., fruits, shellfish
114 Mitchell R., & Co., plumbers & brass finishers

ST PHILIP, from Dorchester north to St Catherine near St Urbain, St Lawrence ward

1 Scott John, grocer
10 McCulloch Mrs. C., wid Hugh
11 Kidd John, engineer
13 Fenion A., lookingglass maker
14 Macdonald Miss Sarah
15 Comte Clement, stonecutter
19 Macaulay Hugh, blockmaker
20 Laurin Joseph, trader
23 Pominville Pierre, stonecutter
24 Turcot Isidore, blacksmith
25 Thomas John, pianoforte maker
26 Contant François, trader
27 Pominville Michel, contractor
29 Roy William, grocer
31 Giguère Pierre, joiner
32 Robichaud Mrs. L., w J., seamstr
Cox John, laborer
34 Standley Stephen, grocer
37 Beaugelais Miss Zoe, seamstress
39 Larivière Mrs. J., w F., seamstrs
40 Foran John, shoemaker
41 Richard Miss D., seamstress
43 Laurin Gideon, whitewasher
Dupuis Joseph, shoemaker
Dupuis Mrs Isabel, wid H.
44 Milmar George, cook
45 Doudiet Charles, carpenter
47 Mahony Edward, carpenter
53 Williamson John, shoemaker
55 Frappier Antoine, joiner
57 Brisson Eusèbe, joiner
59 Lajoie Joseph, bricklayer
61 St. George Theodore, tinsmith
63 Lajoie Cyrille, stonecutter
65 Mortimer George, trader
67 Lajoie Etienne, contractor
69 Poirier Nicholas
Spenard Charles C., notary
71 Tinguay Stephen, storeman
Curtin Philip, express driver
73 Starke Mrs. Mary, wid James
75 Ryan William, servant
77 Hart Francis, carter

ST RADEGONDE, from Craig north to Lagauchetiere, St Antoine ward

1 Hay market, Ant. Schwartz, clerk
2 Cutler John, grocer
8 Sweet William, painter
12 St. Jean David, grocer
14 McKercher Mrs. S., w C., tavern
Houlé Alphonse, tinsmith
16 McConnell S., confectioner
McPhail John, painter
18 Drummond G. ., supt Montreal type foundry
20 Matchitt Miss, seminary
Robson Geo., secty Gas Co.
Williams C. W., of C. W. Williams & Co.
22 Shannon Daniel, grocer
24 Bessey Wm. E., M.D.
25 Schwartz Antoine, clerk Hay market
26 Rogers Patrick, fancy goods
27 Grenier D. D., clerk
28 Janes D. P., of Janes, Oliver & Co.
30 Utley Maurice H., M.D.
32 Trenholme E. H., M.D., M.C.

Here Latour st. intersects.

Zion Congregational Church, rev. H. Wilkes, D.D.
41 Ceredo Paul, sculptor

51 Leprohon J. L., M D.
Miller Thomas F.
First Baptist Church, cor Laguchetière

ST SACRAMENT, from St Francois Xavier west to St Peter, West ward

1 Provincial Insurance Company
Griffith T. W., com. merchant
2 Mutual Insurance Company
4 Jarvis C. B., & Co , wines
McLaren J. R., broker
Vass Alex. H., produce broker
5 Walkem J. B., ashes com broker
Clark T M., & Co., brokers
Lockhart J., dry goods agent
Davies W. H. A., merchant
Starke R. G., of J. Starke & Co.
6 Porteous & Co., agents
Norris & Neelon merchants
Routh R. T., millers agent
Paterson J., manufactrs agent
Haldimand & Travers, agents
7 Esdaile J. & R., brokers
8 Woods W. H., com merchant
Brady F. J., com merchant
10 Henshaw F. W., ashes broker
11 Merchants exchange, John G. Dinning, secretary
Board of Brokers
Taylor Brothers, bankers
Home & Colonial Assurance Co.
Macdougall & Davidson, stock and bill brokers
North British & Mercantile Insurance Company
Huron Copper Bay Company
Ross William, notary
Brown T. S., official assignee
Board of Trade, W.J. Patterson, secretary
Smith A. B., com merchant
Graham H. W., caretaker of Merchants exchange

Exchange Court.
Gordon T., & Co., merchants
McKay H., & Co., com merchnts
Egan John, estate of
Evans E, general merchant
Fairbanks Rufus, gen'l broker
Kinmond W. L., & Co., agents
Heward Augustus, stock broker
Scott Geo. S., tea & gen'l broker
Corn exchange, W. J. Paterson, secretary
12 Montreal Telegraph company
13 Prentice, Moat & Co., brokers
15 Alliance Insurance Company
17 McCulloch Bros., com merchnts
Cuvillier & Co., auctioneers
Stewart A. B., official assignee
Whyte John, official assignee
White T., agent
19 Crane T. A., com merchant
Macdougall Hartland S., broker
Cuvillier A. C., & Co., com merchants
Delisle M. Nolan, of A. C. Cuvillier & Co.
20 Brown Alfred, com merchant
21 Sauvageau & Co., produce brokrs
22 McDougall John, & Co., railway car wheels
23 Barber A. A., & Co., hardware
24 Charlebois A. & A. B., brokers
25 Cassels James M., stock broker,
Stuart W. W., produce dealer
27 Torrance J., & Co., gen merchts
28 Phillips & Co., com merchants
Here St. Nicholas st. ends.
33 Irvine, Clarke & Co. gen mchts
Irvine J., & Co., accountants
Cussack C J., com merchant
Butters Daniel, com merchant
Mitchell Robert, broker
34 Nivin Wm. & Co., com mrchnts
Here St. John st. commences.
42 Thompson, Murray & Co., gen'l merchants
44 Jeffrey Bros., & Co., gen mrchts
45 Fraser Hugh, & Co., gen mrchts
46 Greenshields S., Son & Co., wholesale dry goods
53 Smith & Cochrane, boots and shoes, wholesale
54 Kingan & Kinloch, grocers

ST SOPHIE, from Craig north to Latour, St Antoine ward

1 Currie John, storeman
Parker Robert, carpenter
4 Robin Charles, laborer
6 Drake John, storeman
8 Brennan Miss Elizabeth
10 Noble James, trader
Lloyd Stephen, plasterer
11 Acard Mrs. Celeste, wid John
12 Aspinall Samuel, laborer
Conreavy Patrick, laborer, r
14 Thomas John, whitewasher
Delaney Mrs. C., w Michael, r
18 McKillop Patrick, carter
20 McAlaase John, laborer, r
20 Bell Ross, laborer, r
22 Powers Patrick, laborer
Lafferty John, laborer
24 McLaren Hugh, laborer
Donahue Matthew, laborer

ST SULPICE (formerly Little St Joseph), from Commissioners to Notre Dame, Centre ward

1 Tourville, Gauthier & Co., commission merchants
9 McEnroe Patrick, innkeeper
Foulds & Hodgson, dry goods
18 Stirling, McCall & Co., dry gds
Here St. Paul st. intersects.
21 Kerry, Brothers & Crathern, wholesale druggists
26 Robertson T., & Co. metal mchts
28 Fraser Francis, manuftrs agent
30 Darling W., & Co., whisle hdwr
32 Curry Bros., & Co., com mchts
36 Groves George, beadle Par ch
38 La Fabrique de Montréal
40 Jellyman Rich., pap box mkr
42 Ascher & Co., jewellery
43 Military hospital
53 Fraser John, dry goods
57 Goode John B., cutlery
63 Lawlor J. D., sewing machines
67 Levin Bernard, hatter & furrier
Henry Philip, tobacconist
French Cathedral, cor Notre Dame

ST THERESE, from St Vincent west to St Gabriel, East ward

1 Lusignan Mrs. Monique
Roy Euclide, advocate
5 Jobin & Mathieu, notaries
Desrosiers Louis A., clerk
8 Stuart Henry, Q.C., advocate
9 Daoust Charles, advocate
Le Pays, A. Senecal, manager
13 Purveyor's Department Stores
18 Durand & Bourbonière, notaries
20 Canadian Institute, hon. L. A. Dessaulles, president
24 Saucier Mrs. A., hotel
25 Cérat Pierre, printer

ST THOMAS, from Ottawa north to William west of McCord, St Anns ward

Not built upon.

ST URBAIN, from Craig n to Sherbrooke, St Lawr ward

1 Kelly Dennis, Imperial salo
Cloran M., City House salo
6 Proctor Lemuel, eating hou
7 DeChantal Mrs. A., wid Lo
DeChantal Charles
8 Houlé Mrs. E., wid B., mill
9 Buxton J., of Buxton & Mc
12 Swinburn Geo., vet surgeon
13 Popham Ebenezer, bookkee
15 Cox & Murphy, opticians
18 Côté C., of Mercier & Côté
19 Thain Louis A., measurer
23 Fowler James, cutler
24 Gilmour Mrs. M., w J., bon
25 Dunbar Charles, fishing tack
26 Samuel G. B., cigar packer
28 Loughlin Miss S., dressmak
30 Reid William, bookkeeper
32 Norris John, carpenter
Kellaher James, jun., carter
33 Cook Thomas, whitewasher
Bruce William, planemaker
Acheson Chris., shoemaker,
Jacquet Mrs. Mary, wid J.
Wilson John, laborer, r
34 Dunn James, customs office
35 Weston William H., tobacco
36 Goulet Hilaire, carpenter
37 Harper David A., jeweller
38 Beers Johnston, cabinetmak
39 Knapp Joseph, clerk
40 Hurst Thomas, teacher of fi
Garden Mrs., sicknurse
41 Cinq Mars D., com merchan
42 Stole Antoine, carter
44 Goodhouse John, engineer
46 Clarke Mrs. Ann, w G., salo
48 Owler Andrew, grocer
Here Vitré st. intersects.
49 Wilson & McIntosh, grocers
Durack Patrick A., grocer
50 Hannan Matthew, tailor
51 Turgeon Louis G., physician
52 Holmes John
53 Kelly Miss Catherine
54 Armstead W. F. hairdresse
56 Ellicott John, plumber
58 McGarry Miss Emelia
Kiernan William, storeman
59 Usherwood Joseph, painter
60 Perkins Miss, laundress
Rodger John, blacksmith, r
62 Burnet William
64 Ridley James, grocer
66 Heritage Mrs. Sarah, w Wm
Kamure Mrs. Alice, wid Cha
Sharpe William, fireman
Tuff David, tailor
67 Pelletier Césaire, shoemaker
Isaac Alley.
Nye Thomas, advocate
Carr James, photographer
Beaudin Mrs. S., laundress
Beauchamp Mrs. E., seamst
Vassano Nicola, trader
Hoffman John N., tailor
Dubuc Augustin, blacksmith
White William, laborer
68 Ouelette A., of E. Hudon &
73 Coffey Mrs. Mary, wid R., b
Howarth Robert, clerk
Griffith Richard A., clerk
Charnley John H., clerk
Barker Joseph, bookkeeper
Shaw Robert, clerk
Bailey Alfred, engineer
Clarke Randolph, clerk
Clarke Thomas, clerk
Thornton Charles, clerk
Perrier John, medical stude
Fielding Charles
Hill Mrs. Charles
74 Malone William, Cottage in

AIN, from Craig n
rbrooke, St Lawre

Dennis, Imperial salo
n M., City House salo
or Lemuel, eating hou
antal Mrs. A., wid Lo
antal Charles
5 Mrs. E., wid B., mill
on J., of Buxton & Mc
burn Geo., vet surgeon
am Ebenezer, bookkee
& Murphy, opticians
C., of Mercier & Côté
Louis A., measurer
er James, cutler
our Mrs. M., w J., bon
ar Charles, fishing tack
el G. B., cigar packer
hlin Miss S., dressmak
William, bookkeeper
ds John, carpenter
her James, jun., carter
Thomas, whitewasher
e William, planemaker
son Chris., shoemaker,
uet Mrs. Mary, wid J. k
on John, laborer, r
n James, customs office
ton William H., tobacco
let Hilaire, carpenter
per David A., jeweller
s Johnston, cabinetmak
pp Joseph, clerk
st Thomas, teacher of fi
den Mrs., sicknurse
Mars D., com merchan
e Antoine, carter
dhouse John, engineer
ke Mrs. Ann, w G., salo
er Andrew, grocer

ere Vitré st. intersects.

son & McIntosh, grocers
ack Patrick A., grocer
nan Matthew, tailor
geon Louis G., physician
mes John
y Miss Catherine
stead W. F. hairdresser
ott John, plumber
arry Miss Emelia
nan William, storeman
erwood Joseph, painter
kins Miss, laundress
ger John, blacksmith, r
net William
ey James, grocer
tage Mrs. Sarah, w Wm
ure Mrs. Alice, wid Cha
pe William, fireman
David, tailor
etier Césaire, shoemaker

ley.

Thomas, advocate
James, photographer
din Mrs. S., laundress
champ Mrs. E., seamst
ano Nicola, trader
man John N., tailor
ic Augustin, blacksmith
te William, laborer
ette A., of E. Hudon &
y Mrs. Mary, wid R., b
arth Robert, clerk
th Richard A., clerk
nley John H., clerk
er Joseph, bookkeeper
y Robert, clerk
y Alfred, engineer
ke Randolph, clerk
ke Thomas, clerk
nton Charles, clerk
er John, medical stude
ling Charles
Mrs. Charles
ne William, Cottage in

Lagauchetière st. intersects.

in David, agent
son John H., notary
in J. & A., grocers
alf A. M., harbor master
re Joseph, bookkeeper
on Miss E., boarding house
er Julius, bookkeeper
kin Frederick, clerk
le Joseph, architect
nedy John, civil engineer
ham George, grocer
ndet Alfred G., carpenter
f David, tailor
f Mrs. David, boarding house
lfford James W., student
ier Thomas P., advocate
dwell John Alexander, B.A.
re Narcisse, architect
r Peter M., clerk
Abb J., student
ton John, schoolteacher
rie J. G., soap manufacturer
ersity Lying-in hospital
Bride Mrs Robert, matron
wn Jas., of J. P. Clark & Co.
on William, confectioner
quhar Mrs S., w William,
da water manufacturer
quhar Henry, architect
ing Miss Jane
w Joseph W.
ner Misses, ladies seminary
gers G., of Rogers & King
Mrs. A., w G., bdg house
ard J. Morley, clerk
ce Josiah clerk
George, clerk
William, clerk
am Francis, watchmaker
ney Mrs. Elizabeth, w Patk.
ghlan Michael, shoemaker
lion James
lan John, grocer
braith J., of Galbraith &
Brown
nd Daniel, cabinetmaker
ndiet rev. F., linguist
ny Murdoch, joiner
ele George, bookkeeper
Hugh Mrs. M. C., w J., bd h
rgan Mrs. C., wid Michael
lan Patrick F., grocer
John the Evangelist Free
Seat chapel

w Dorchester st. intersects.

Teeter Richard, grocer
roche Elie shoemaker
gnon George, shoemaker
an Nesbitt, brushmaker
r Vincent, laborer
Kendrick P., lathsplitter
brien J. T., superintendent
rret Alexis
cobs Samuel, grocer
yers Maurice, tailor
tien Edmond, furrier
rig C. A., taxidermist
bry Belini, carpenter
sh Mrs. C., wid Edmond
frost Charles, shoemaker
rrie Mrs. M., w A., schmstrs
ardon J., soap & candle mnf
rphy Edward, grocer
rchbank John, storeman
ses Samuel, carpenter
ach Mrs. Mary, wid Thomas
fferstone Samuel, trader
rie Thomas, tailor
bley Henry, shoemaker
ntt Miss Sophie, asylum
nsdon Joseph R.
ith George, baker
dmore Philip
Tylie James, engineer
gough Benoit, stevedore
ith George, baker

159 Quinn John, storeman
160 Roby Joseph, clerk
161 Caldwell William, storeman
162 Frappier Onésime, mason
163 Carruthers David, carpenter
164 Laverdure Pierre, mason
165 Nimmo Mrs. M., wid Alex.
166 Boucher Toussaint, bricklayer
167 Hall William, clerk
168 Felton Michael, carpenter
169 Nelson William, bricklayer
170 Beauchamp Gilbert, carpenter
171 Richardson Mrs. J., wid Edw.
172 Power Richard, policeman
Clarke Joseph, policeman
174 Thomas William, laborer
Cherry John, policeman
175 Caron Joseph, laborer
Prévost Alfred, clerk
177 Lefebvre Abraham, blacksmith
Bertrand Prospère, joiner
178 Comte Louis, builder
Bruneau Antoine.
Caron Joseph, stonecutter
181 Thivierge Joseph, clerk
Fournier Nicholas, stonecutter
185 Lupien Albert, contractor
187 Wurtele Jacob
190 Comte L. J. A., of Vezina & Co.
191 Bascain Edward, carter

Here St. Catherine st. intersects.

193 Dansereau Nazaire, grocer
194 Logan Robert, grocer
196 Geoffry Antoine, school teacher
197 Oxley Edmond, clerk
198 Ricard Augustin, laborer
Jackson Charles, laborer
199 Lapham William, carpenter
200 Trépannier Mrs. Delayide, w J.
201 Furner Alfred, of Howard & Furner
202 Lefebvre Martin, laborer
203 Chaplin Mrs. E., wid William
204 Levesque Mrs. J., wid Joseph
Languedoc Pierre, laborer
205 Davies George, barber
206 Stewart Robert, accountant
207 Robinson William, laborer
208 Fraser John A., artist
209 Keough Miss Eliza, seamstress
211 Fogarty Patrick, gardener
215 Boivin Ambroise, laborer
217 Vogt Jos., pianoforte builder
218 Hammond Robt., marblecutter
219 Morris Mrs. S., w J., sicknurse
220 Bryson A., appraiser customs
Bryson A., jun, com merchant
221 Rickwhat Mrs. E., w C., midwife
223 Biffin William
Warren David, mason
224 Rodgers Thomas, carpenter
225 Haineau J. B., grocer
226 Campbell John, merchant tailor
227 Deacon George, trader
232 Evans Walter, clerk
234 Edwards C. D., of Kershaw & Edwards
238 Benallack Henry, blacksmith
239 Edwards rev. John, Baptist
240 Hughes Capt. H. F.
241 Teulon Henry, bookkeeper
245 Hearle Charles, clerk
Gatehouse Mary Ann, wid Geo.
Gatehouse Henry, florist
Gatehouse John M.

Here Mignonne st. intersects.

249 Lacoste Joseph, storeman
251 Benoit Benjamin, painter
253 Dufaut François, shoemaker
255 Taylor William, plasterer
257 Pratt John, policeman
Reilly William, fruit dealer
259 Brouillet Joseph, tailor
277 Glackmeyer H. R., bookkeeper
279 Arpent George, shoemaker
Chamard John, com m

303 Kalb Jacob, of Grewing & Kalb
305 Wheeler W., civil branch R.E.
Comte Joseph, stonecutter
Clarke Edwin, merchant

ST VINCENT, from St Paul north to Notre Dame, East ward

2 Haldimand & Co., hardware
7 Sénécal, Ryan & DeBellefeuille, advocates
8 Guilbault J. B., bookbinder
La Revue Canadienne, monthly
10 Sénécal Eusèbe, printer
12 Rolland & Son, booksellers
15 Dorion & Dorion, advocates
Cherrier C. S., Q.C., advocate
16 Duvernay Frères, publishers of La Minerve
19 Sirois Arthur, clockmaker
21 Ouimet Adolphe, advocate
Bourgouin N. H., advocate
23 Brault Xavier, clerk
25 DeLorimier T. C., advocate
27 Bellemare R., advocate, collector of inland revenue
Nightingale E., assistant collector of inland revenue
28 Duhamel J., advocate
29 Durnford P., col of inland rev
Loranger & Loranger, advocts
30 Archambault & Desaulniers, advocates
31 Garand Moïse, notary public
33 Plante Pierre, shoemaker
35 Mireault & Lacoste, advocates
Garault Maxime, advocate
Reduy Wm., bankeeper
Gariépy Charles, carter
36 Perrault Louis, printer
38 Perrault Charles O., advocate
39 Virtue J., & Co., ale and porter
41 Bouthillier C. C. E., co-proprietor of L'Union Nationale
Content Médéric
Rivard & DeMontigny, advocts
Gauthier Théophile, advocate
Rochon Chas. A., advocate
Hudon Hyacinthe, advocate
Lefebvre Frédéric, advocate
Meilleur Alphonse, advocate
O'Brien William, waiter
42 Jetté Louis A., advocate
Société de Construction Canadien
43 Denis & Truesdell, advocates
Normandeau L. J. B., advocate
Cartier, Pominville & Betournay, advocates
Galarneau Joseph A., advocate
Archambault C. & F. X., advocates
Pariseau Charles A., advocate
Mercier Medard, bailiff
Marchand Médéric, advocate
Peon Mrs. Anatilla, w Amable
Monk G. H., advocate
Cramp G. B., advocate
44 Durand Michel.
45 Beliveau Jos., Richelieu hotel
Gariépy Jean, merchant
Bernier T., clerk
Nolan John, clerk
Rivet Louis, grocer
Harwood Charles, law student
Hartney H. J., clerk
Baillargeon Vital, P. O. clerk
Warren John, tobacconist
Lajoie Joseph, clerk
Lafleur Felix B., bank clerk
Ewan Alex., clerk
Cantlire Jas., clerk
Larue A., of A. Larue & Co.
46 Fabre & Gravel, booksellers
48 Armstrong Wm., wine mcht
Lord Anthony G., broker
51 Bazinet Antoine, photographer

ST WINNING, north from Plateau, St Lawrence ward

Not built upon.

STANLEY, from Dorchester north to Sherbrooke, St Antoine ward

108 Philbin Richard, contractor
Philbin & Sons, contractors
Philbin M., of Philbin & Sons
Philbin W., of Philbin & Sons
112 Gibson rev. J. Munro

STANLEY, off Colborne av, St Mary ward

Not built upon.

SYDENHAM, from Lagauchetiere north to St Catherine, St Mary ward

2 Berry Edward, barber
Goulden James, laborer
28 McQueen Daniel, cooper
30 Bell David, coffee roaster

Here Dorchester st. intersects.

38 Hinton Wm., shoemaker
44 Payette Joseph, laborer
46 Bisonnette Pierre, laborer
48 Duhamel J. B., laborer
50 Lepage Louis, carpenter
52 Latour Médard, shoemaker
54 Prevost Joseph, shoemaker
56 Lahaise Louis, shoemaker
60 Emond Jean B., painter
62 Larochelle Denis, shoemaker
66 Lauzon Jean B., carpenter
Dupras Léon, carter, r
Caron Auguste, carter, r
Racette Pierre, laborer, r
68 Joannette Augustin, carter
70 Dalcour Joseph, mason
72 Lebœuf dit Laflamme I., shoem
74 Lacas Edouard, stonecutter

Here Blake st. intersects.

76 St. Jean Louis, laborer
77 Lepine Joseph, grocer
79 Robillard Jacques, saddler
88 Morin Pierre, laborer
Pontbriant Charles, trader, r
Beaudoin François, sawyer, r
89 Lachapelle Joseph, blacksmith
Lafleur Jean B., carter, r
90 Laurent Gilbert, laborer
91 Martel Joseph, policeman
93 Bachaud Jacques, laborer
95 Tardy Joel, joiner
96 Telmasse Miss J ,schoolmistress
97 Denis Alexander, shoemaker
98 Telmasse Joachim, baker
99 Carrier Charles, piano manuf
100 Villeneuve Jacques, collector
101 Dufresne Amable, carter
102 Benoni Athanase, shoemaker
103 Monette Joseph, cabinetmaker
107 Charlebrais François, mason

THIRD, from Shaw west to Papineau road, St Mary ward

Not built upon.

THISTLE, east from St George, St Lawrence ward

Not built upon.

UNION AVENUE, from Dorchester north to Sherbrooke, St Antoine ward

2 Sutherland William, M.D.
6 Nolan Wm. P., provisions
8 Worthington Richard, stationer
12 Sims John, laborer
16 Molinelli And., cabinetmaker
18 Hall Misses Margaret & Fanny
20 Billings E., palæontologist
22 Walters David, bookkeeper
24 De Zouche Charles E., clerk
28 DeAngelis Sig. G., professor of music
De Angelis Misses, music and singing
30 Wells James, architect

Here Cathcart st. intersects.

Joyce Alfred, confectioner, 4 Phillips sq
Willison H.,London Tea house, 6 Phillips sq
Wight R. Leach, druggist, 8 Phillips sq
Medical Hall, 10 Phillips sq
34 Bond rev Wm.,16 Phillips sq

Here St. Catherine st. intersects.

37 Gordon Mrs A., ladies seminary

Here Burnside place intersects.

82 Miller Robert, stationer
84 Henderson Jno., of John Henderson & Co
86 Greene E. K., of Greene & Sons
88 Tiffin Joseph, of J. Tiffin & Sons
Tiffin Henry, of J. Tiffin & Sons
90 Mitchell Robert, commission merchant
92 Davidson Thomas, of McDougall & Davidson
94 Crathern James, of Crathern & Caverhill
96 Watkins Richard
98 Wolff rev Phillip
Snowdon C. C., of C. C. Snowdon & Co
100 Snowdon H. L., of Snowdon & Gardner
Snowdon Charles
102 Sanderson Mrs Jessie, wid. G.
104 Graham D., agent mail steamers
106 Janes W. D. B., coal merchant
Benning James, of Benning & Barsalou
108 Ramsay Mrs A. H., wid Hen.
Ramsay Robert A., student
110 Beattie George W., of Robertson & Beattie
Beattie D. P., broker
111 Moir Archibald, of Forrester, Moir & Co
Moir James, of Forrester, Moir & Co
112 Schneider Thos. H., of Schneider & Bond
113 Lindsay W., commission agent
114 Brown Alfred, commission mer
116 Mackay David, customs app
118 Macintosh Mrs Eliza, wid capt

UNIVERSITY, from Dorchester north to Sherbrooke, St Antoine ward

High School, H.A.Howe, M.A., rector, cor Dorchester
St. James Club, Jas. Hempsted, secretary, cor Dorchester
8 Vennor Henry, Montreal Savings Bank, Greenfield
10 Tempest Wm. S., of Elliott & Co
14 Moss George W., salesman
Munro R., commercial traveller
16 Leach rev William T., D.C.L., LL.D.,honorary canon Christ Church cathedral
Leach Robert A., advocate
Leach David, advocate
18 Walker Jos., commission agent
19 Montreal Gymnasium
20 Benjamin William, of W. Benjamin & Co
21 Cheney Gilm., of Cheney, Fish & Co
22 Atwater H. W., of E. Atwater & Co
23 Snow capt. Wm., commissariat
24 Mitchell Alex., of A. Mitchell & Co
25 Lejeune Fitzburwood, organist
26 McLennan John, of McLennan & Co
28 Parker A. Davidson, secretary Scottish Provincial Ins. Co
30 McNevin Daniel, contractor

Here Cathcart st. intersects.

Natural History Society Museum cor Cathcart

Here St. Catherine st. intersects.

Christ Church cathedral, St. Catherine
56 Brown D., of Brown & Watson
Brown Jas.,of Brown & Watson
58 Tempest John
60 McCulloch Michael, of McCulloch Brothers
62 Lathrop Hen., of Lathrop & Co
Lathrop J. S., of Lathrop & Co
64 Budden Henry A., of Macdougall & Budden
66 Wenham Walter R., salesman
68 Craig John, of John Craig & Co
70 Cassells James W., broker
71 Fulford Francis, D.D., Lord Bishop of Montreal and Metropolitan
Fulford F. Drummond, secretary Diocesan Church Society
74 Muir George B., broker
76 Corse Norton B.

Here Burnside place intersects.

80 Buchanan Wm. O., of Leeming & Buchanan
82 Moore Joseph B., civil engineer
84 Marler George S , accountant
85 Ramsay Thomas K., advocate
86 Rhynas John, commission mer
87 Falloon Mrs Amelia,wid rev D.
Windeyer Richard, of Windeyer & Savage
88 Francis W., of W. & B. Francis
89 Ringland George, of Ringland Ewart & Co
91 Forbes Hor. Lee, compiler of statistics for Mont. Herald
93 Mathewson S , of G. Childs & Co
97 Charles Wm., boots and shoes
99 Warner John F., of George Warner & Son
101 Brush George S.
102 Adams William, jun
103 Loosemoore rev canon P. W.
104 Routh J. H., of H Routh & Co
105 Corcoran Hugh, inspector
106 Routh Robert T., agent
Shaw B., of F. Shaw & Bro.

Here Sherbrooke st. intersects.

159 Scholes Francis, manager Canadian Rubber Company
169 Bethune Strachan, advocate
181 Phillips Henry, brewer
189 Adams James D., grocer
201 Holland Geo. A., fancy goods
209 Alexander Chas , confectioner
237 Browne Philo D., broker
239 Robertson David, grocer
241 Johnston Henry J., secretary North British and Mercantile Insurance Co
243 Foster Alexander M., of Foster & Galbraith
245 Cundill Francis, of Francis Cundill & Co

Sinclair David, of Sinclair, Jack & Co
Reynolds Thomas, president Ottawa & Prescott Railway
Howard Augustus, broker
Evans James, clothier
Slaughter Henry C.
Bacon T., of Bacon, Clarke & Co

ER ST. URBAIN, from Sherbrooke north to City Limits, St Lawrence ward

West J. R., of West Bros
Gordon T., of T. Gordon & Co
Devlin Bernard, advocate
Hagar C., of E. Hagar & Co
Duclos Francis
Smithers Charles F., manager International bank
Parkin James, laceman
Gallwey lieut col J. L., R.E
Childs Wm., of Brown & Childs
Here Bagg st. intersects.
Montreal Skating rink
Fowler Alex., of Fowler & Roy
Bangs Isaiah L., gravel roofer
Hendery Robert, silversmith
Hagar Ed., of Ed. Hagar & Co
Harkin H., of H. Harkin & Co
Mooney John H., leather
Cowie Mrs. Ann, wid William
Allen John
Smith William, clerk
Smith Osborne W., com merch
Winning Percival, of Kingan, Winning & Mair
Girard Auguste, grain merch't
West James R., of West Bros

LLEE, from St Philip west to St George, St Lawrence ward

Hubert Jacques, office keeper
Willmore Edward, laborer
Belisle Etienne, laborer
Boisvert Manuel, cooper
Hurtubise Maxime, printer
Wheland Michael, jeweller
Rodgers James, plasterer
Martin Etienne, stonecutter
Reilly Thomas, shoemaker
McGee Denis, blacksmith
Bélanger Pierre, baker
Allen John, shoemaker
Donavan James, varnisher
Hale Alfred, storeman
Hart Frederick, printer
Leblanc Joseph, blacksmith
Craib John, carpenter
Dubois Olivier, cooper
Lauzon Joseph, stonecutter
Nault Maxime, cabinetmaker
Paquet Joseph, joiner
Haselton Mrs. Hannah, w Sam.
Lapierre Mrs. Delphine, wid Léon, seamstress
Filliatrault, Cyriac, tobacconist
Bourgeau Mrs. Catherine, wid Alexandre, laundress
Pierce James, umbrellamaker
Crow John, blacksmith
Lafferty Daniel, carter
Lachance Olivier, laborer
Gauvreau Joseph, laborer
Beausoleil Ferdinand, engineer
Charbonneau Alex., shoemaker
Uniacke Thomas, laborer
Lamouche Mrs. Angèle, wid J. Bte., seamstress
Cunningham Wm., cabinetmkr
Blackie John, cabinet maker
Cox William, shoemaker
Wilkinson Geo., cabinetmaker
Morrissey Lawrence, shoemaker
Poudrette Edward, grocer
39 Heasley Richard, cabinetmaker
41 Heron George, grocer

VAUDREUIL LANE, from St Paul north to St Therese, East ward

1 Benoit & Letourneux, hardwre
5 Letourneux C. H., of Benoit & Letourneux
Letourneux Jean F., of Benoit & Letourneux
McKercher Donald, shoemaker
McKercher Jean Bte., shoemkr
McKercher Daniel, clerk
6 Hebert Chs., of J. Hudon & Co.

VERSAILLES, from Barre north to St Bonaventure, St Antoine ward

15 Goneau Benjamin, carter
26 Guerard Marcil, blacksmith
Laforest Fabien, horseshoer
29 Auger J. Bte., steamboat owner
31 Lafontaine Toussaint S., clerk
32 Stevenson Robert, butcher
33 Lamour Gilbert, roller
Dutours Jean, blacksmith
34 Lacoste dit Languedoc Frs. X.
35 Leblanc Charles, boilermaker
Chayte Christophe, blacksmith
37 Bourdon P., switchman G.T.R.
38 Lahaye Hyacinthe, carpenter
Gareau Mrs. Lucie, wid Jean
39 Varanneau Joseph, blacksmith
Desroches Antoine, joiner
40 Richard Louis, carter
Laforce Charles, contractor
41 Robert Jacques, nailer
Corner Joseph, engineer
42 Desjardin Vital, joiner
43 Dubruiel Joachim, joiner
45 Leduc Pierre, shipcarpenter
47 Charbonneau Jn. Bte., butcher
Malo Narcisse, joiner
51 Logan Alfred, carter, r
53 Lefebvre Peter, carpenter
55 Ray Jean Baptiste, painter, r
57 Désormeau Charles, painter, r
61 Robillard Pierre, blacksmith
Crevier Louis, butcher
Lefebvre Pierre, sen, laborer
62 Lefebvre Pierre, laborer
63 Talham Eugène, grocer
Berthelot Stanislas, shoemkr, r
65 Robert Théophile, joiner
67 Languedoc Maurice, sailor
Beauchamp Joseph, tailor, r
Trideau Charles, blacksmith, r
Leclaire Eli, carter, r
69 Grandeau Augustin, sailor
71 McNeill John, carpenter
73 Parent Augustin, trader
75 Meunier Isaïe, joiner
77 Lagassé André, joiner
79 Galley George, laborer
Alaire Jean Baptiste, grocer
82 Plouffe Calixte, carpenter
Payette Mrs. Marie, wid Pierre
83 Kelly Patrick, carter
84 D'Arpentigny Moïse, sailor, r
Chaussé Joseph, carter, r
Barsalo Edouard, grocer
85 Humphries James, carter
86 Gagnier Pierre, carter, r
87 Hughes Mrs. M. A., w John J.
Rolland Mrs. E., wid William
88 Troet Félix, shoemaker, r
89 Farrell Mrs. E., wid William
Connor John, laborer
Blackburn Mrs. M., wid Hugh
90 Morin Louis, joiner
Morin Olivier, grocer
91 Lauzon Léon, carter
Anglois Moïse, carter, r
Blais Alexis, laborer, r
Groux Mrs. M. R., w Cyrille, r
Duquette Alex., shoemaker, r
St. Onge Pierre, laborer, r
92 Barber John, laborer
98 Edward John, grocer
Reid James, laborer
101 Miraud Mrs. Angèle, w Antoine
103 Tenant Mrs. Lucy, wid Paschal
104 Rochon François, baker, r
Bissonnette Olivier, carpenter, r
Labelle Joseph, sawyer, r
Gloutnez Théophile, carpenter
105 Desmarais Mrs. M. A., w Jean
106 McAlvell Alfred, shoemaker
Duranceau Baptiste, shoemaker
109 Moseby William, tobacconist
110 Pariseault Olivier, laborer
Charlebois Joseph, carter
Brunet Frédéric, nailer
111 Parant Baptiste, laborer, r
Sicard Xavier, fireman, r
Landreville Mrs. J., w Chas., r
Monette Frs. X., joiner, r
113 Ouimet Jean Baptiste, laborer
Monette George, joiner, r
114 Hupé Mrs. Marie, wid Jean
Asselin François, laborer
Aubin Charles, laborer
115 Laverdure Louis, bricklayer
Macmitchell Israel, joiner
Bouchant Theophile, laborer
116 Frereau Amable, blacksmith, r
Damasse Noël, carter, r
Lalande Charles, joiner, r
117 Paul Antoine, butcher
122 St. Amand Charles, laborer

VICTOR, from the River north to St Paul st east end of Bonsecours market, East ward

1 Laplante Mrs. L., wid Baptiste, eating house
3 Fortier Nicholas, tailor
5 Brissette Hyacinthe, trader
9 Piché Albert, saw filer
11 Ayotte Louis, shoemaker
15 McMillan John, trader

VICTORIA SQUARE, between McGill and Beaver hall hill, St Antoine ward

2 McArthur John, & Son, paints and oils
4 Scott Wm., carver and gilder
8 McCulloch William, tinsmith
9 Smith Alexander, painter
10 Warmington R., jun, tinsmith
11 Lamouche Alexis, carpenter
12 Boudreau Isaïe, locksmith
13 Peacock W., cricket bat maker
14 McCann Mrs., w John, Belfast hotel
15 Kearney Michael, tinsmith
18 Miller W. D. & Co., boots and shoes
20 Benallack H. J., family grocer
21 Evans Bros., coal and firewood
22 Flynn & Co., fruit and confecty
23 Clark E. R., fruit dealer
26 Pinsonneault Alfred
27 Campbell John, fruit dealer
30 Buchanan James, Glasgow ham warehouse
32 Spearpoint W. E., tailor
34 Godwin Mrs., teacher of music
36 Thornton E. & Co., music dealrs
Thornton Edward, of E. Thornton & Co
Herbert J. W.
Sedgwick A. C., jun., teacher
38 Ryan Cor., stoves and tinware
40 Marsh J. H., chemist and drugt
42 Marsh Mrs. J. H., ladies school
46 Armstrong George, cabinetmkr

VICTORIA, from St Catherine opp Crystal Palace north to Sherbrooke, St Antoine ward

1 Chapman H., of Henry Chapman & Co.
2 Shepherd captain H. W.
4 Jones J. M., of J. M. Jones & Co
6 Greene Geo., of Greene & Sons
33 Brewster Mrs. S., wid Benjamin
35 Kershaw Chas. E., of Kershaw & Edwards
37 Richardson James, of Hua & Richardson

VIGER SQUARE, off Craig, between St Denis and St Hubert, St James ward

Clarke H. T., advocate, c Berri
13 Scully Mrs. A., wid John
Stocks ——, furrier
Liddle Mrs. B., wid William
Webster Thomas, carpenter
15 Convery J., sexton Trinity ch
Sproule Mrs. Phoebe, w John, sick nurse
Parkinson T., supt buildings
Watts Robert, mason
69 Hutchison John, grocer
314 Howley James, of Howley Brs.
316 Fournier J., of Jules Fournier & Co.
318 Vallières Henry B., advocate
Vallières de St. Réal Mrs. Jane, wid chief justice
334 Watkins James, superintendent
Watkins Thomas, customs clerk
336 Lanctot Médéric, of Lanctot, Bouthillier & Thompson
338 Muirhead Mrs. B., wid Andrew
340 Fennell James, bookkeeper
342 Loranger Joseph, of Loranger & Loranger
344 Nichols John H., of Nichols & Robinson
348 Atkinson lieut. T., 63rd regt.
362 Jordan & Benard, lumbr merchs

VISITATION, from St Mary north to the City boundary, St James and St Mary wards

1 Gariépy Charles, sailor
12 Austin Wm., wooddealer
Neil Patrick, policeman
14 Armstrong Wm., wooddealer
Harper Wm., gunsmith
15 Thibault Jean, joiner
16 St. Germain Louis F., bookkpr
18 Sénécal Aimé, butcher
St. Mary's academy, cor Craig
22 Paradis André, clerk

Here Craig st. intersects.

24 Neptune engine house
28 Brouillet Maurice, tinsmith
30 Beaupré Olivier, laborer
32 Thouin Jean Bte., carpenter
34 Duhamel J. Bte., cabinetmaker
35 Renaud Jean Bte., blacksmith
Hébert Joseph, carter
36 Duhamel Jos., sen., grocer
37 Renaud Joseph, carpenter
Renaud Moïse, driver
39 Rousseau Athanase, trader
41 Rosseau Edouard, butcher
44 St. Vincent de Paul school
45 Goulet Amable, carter
47 Labossière François, painter
49 Cousineau Jean Bte., carter
51 Armand Arsène, cook
53 Duhamel Joseph N., grocer

Here Lagauchetière st. intersects.

58 Marcotte André, grocer
59 Duhamel Antoine
60 Gosselin Pierre, wheelwright
62 Gerard Charles, butcher
Pelletier Mrs. C., wid François
63 Dufort Antoine, carter
64 Nantelle Louis, laborer
65 Charbonneau Jean Baptiste
66 Lacroix Onésime, laborer
Babineau Léonard, joiner
Berthelot Louis, shoemaker
Charbonneau Miss M., wid Jean
Doucet Narcisse, driver
67 Couvrette Adolphe, builder
68 Chartier Louis, joiner
Duplante François, carter, r
Beliveau Elise, shoemaker
70 Papin Mrs. Julie, wid Léonord
Quintal Mrs. S., wid Joseph
71 Désautel Hébert, shoemaker
72 Valiquette Joseph, carter
73 Delaurier Xavier, butcher
74 Fullum Wm., butcher
75 Lemay Mrs. Zoë, wid Augustin
76 Beaudry Toussaint, carter
77 Gariépy Frédéric, carter
78 Bertrand Joseph, sailor
80 Simard Joseph, contractor
81 Trudeau François, laborer, r
St. George Joseph, laborer, r
Smith Robert, master carter
82 Renaud Henri, cooper
83 Larivière C., carriagemaker
84 Nadeau Miss Olive, furrier
85 Charbonneau Mrs. A., w Louis
86 Crevier Mrs. M., wid Toussaint
87 Thériault François D., M.D.
88 Larche Alexis, laborer
Boismier Michel, laborer
90 Chevalier Gédéon, joiner

Here Dorchester st. intersects.

92 Montmarquet Stanislas, grocer
94 Benoit Edouard, clerk
St. Peter's Roman Catholic ch
96 Prudhomme Joseph, joiner
98 Hurteau Léon, lumber mercht
102 Amiot François, carter
104 Beaudry J. Napoléon, secretary-treasurer Richelieu Stmbt Co.
106 Villeneuve Jean Bte., butcher
108 Lapierre Jacques, baker
110 Leblanc François, butcher
113 Vermette George, grocer
Sénécal C., printer
Lespérance François, carpenter
Gosselin Denis, shoemaker
Prevost Charles, carter
114 Fullum George, butcher
115 Lacourse Joseph, laborer
Pencier Jean, tinsmith
117 Donais Cléophas, pork butcher
118 Poirier Séraphin, trader
119 Desjardins Félix, grocer
120 Gravel Gabriel, laborer
121 Bourgouin Jos., schoolteacher
122 Dubord Joseph, carter
123 Meunier Joseph, joiner
124 Desjardins Pierre, stonecutter
125 Desplant F., cabinetmaker
128 Hussé Félix, tanner
130 Desjardins Paul, joiner
132 Decarreau François, mason
Lamoureux Xavier, joiner
134 Prevost Luc, shoemaker
136 Bélanger Pierre, laborer
138 Couture Louis, trader
140 Cawthorn Thomas, fishdealer

Here St. Catherine st. intersects.

160 Cadotte Dieudonné, blacksmith
161 Montmarquet E., grocer
Niquet S., sergeant City police
162 Cohen Emile, trader
163 Montmarquet Cyrille
164 Deslongchamps Louis, joiner
Perrault Pierre, shoemaker
Larche Louis, laborer
Archambault E., baker
165 Berlinquette Mrs. S., wid Louis
166 Dion Louis, joiner
168 Mondore François, carpenter
Galipeau Joseph, joiner
169 Meunier Augustin, butcher
170 Chamberlan Siméon, joiner
171 Bouchard Pierre, grocer
172 Girard David, shoemaker
173 Martinet Dieudonné, carter
174 Beauvais Etienne, laborer
176 Helos Cajetan, laborer
177 Brouillet Louis, trader
Sénécal Joseph, laborer
179 St. George Thomas, laborer
182 Bleau François, carter
183 Lachapelle François, laborer
184 Dufault Augustin, hatter
Dufault Félix, trader
185 Fernette Joseph, stonecutter
Morin Baptiste, laborer
186 Hudon Uldéric, laborer
187 Quintal Charles, grocer
188 Chantelle Eusébe, grocer

Here Mignonne st. intersects.

190 Côté Pierre, grocer
192 Charretier Joseph, joiner
Beauchamp George, carver
194 Charretier Louis, joiner
195 Vaillancour Modeste, joiner
196 Dupuis Jean Bte., trader
197 Morin Antoine, laborer
199 Cadotte Charles, carter
Schofield Joseph, joiner
Barrette François, carpenter
200 Moisan Onésime, plasterer
Séguin Isidore, laborer
201 Leblanc Adolphe, tinsmith, r
Leblanc François, carter
203 Meyer Nicholas, shoemaker
205 Duverger Baptiste, mason
207 Rotteur Hébert, laborer
209 Papineau François X., carter
211 Larivière Alphonse, joiner
214 Richelieu Joseph, butcher
Désortie Xavier, quarryman
215 Thibault Charles, shoemaker
216 Laparée Joseph, carriagemak
Duclos Amédée, roofer
Fox Thomas, glue manufactu
219 Stuart Robert, ast cust locke
222 Grenier Moïse, carpenter
224 Courval Joseph, carter
Lavigne Charles, laborer
225 Barreau Stanislas, tanner
Lapierre François, carter
226 Richelieu François, butcher
227 Dajenais Aifred, mason
228 Baudin Toussaint, butcher
229 Cusson Urgèle, grocer
230 Richelieu Joseph, stonecutt
231 Lefebvre Edouard, joiner
233 Lagarde Tréfflé, stonecutter
235 Ducasse Alexis, carpenter
239 Barbeau Alexandre, carter
240 Major Zéphire, joiner
241 Rousseau Charles, joiner
242 Bourrassa Jean Bte., butch
243 Fabre Joseph, cooper
244 Favreau Rémi, butcher
245 Laforce Michel, butcher
246 Roberge Philip, shoemaker
Marien Israel, carter
248 Blondin Henri, tanner
Venne Toussaint, potashm
249 Crépeau Fabien, laborer
250 Carle Louis, grocer
Marien Pierre, shoemaker
251 Laviolette Mrs. Adeline, wid

Here Robin lane commences.

252 Dagenais Mrs. Euphremia, w
Pigeon Joseph, laborer
Delorme Louis, grocer
253 Turcotte Laurent, carter
254 Godmaire François, laborer
255 Barreau Stanislas, tanner
257 Paquet Joseph, shoemaker
258 Roch Louis, joiner

Morin Jean Bte., carter
Harvey Thomas, mason
Lavigne Joseph, carter
Joannette Rémi, carter
Allard Isaac, joiner
Peltier, Louis, laborer
Archambault Joseph, shoemakr
Thomas Baptiste, stonecutter
Huot Augustin, laborer
Thomas Zéphire, stonecutter
Martineau Paul, potashmaker
Guilbault Miss Priscilla, grocer
Favreau Antoine, carter
Picher Jean, laborer
Vandelac Joseph, sawyer
Cousineau Mrs. Julia, wid J. B.
Cardinal Jules, grocer
Bourgouin Isid., of Bourgouin & Son
Côté Léon, stonecutter
Bourgouin Théodore, of Bourgouin & Son
Bourgouin & Son, tanners
Guay Joseph, laborer
Lalonde Joseph, carter
Ladouceur Joseph, conductor
Rolland Louis, engineer
St. Martin Charles, butcher
Complaisant Joseph, laborer
Chaput George, carpenter
Côté Joseph, laborer
Turcot Pierre, carter
Chartrand Pierre, shoemaker
Ethier Nicholas, butcher
Lemay François, trader
Viau Stanislas, carpenter
Farmer Owen, laborer
Dion Jean Bte., carter
Bourassa Hercule, joiner
Goyer Tenisse, joiner
Caron Jean, laborer
Gauthier Louis, laborer
Vielle Henri, painter
Lamoureux Theophile, trader

Here Ontario st. intersects.

Lecour Gédéon, trader
Bourgeau Pierre, joiner
Benard Felix, painter
Emond Pierre, shoemaker
Galarneau Louis, carpenter
Renaud Charles, carpenter
Allaire Ambroise, laborer
Adger John, policeman
Roch Louis, joiner
Labelle Olivier, laborer
Fox Charles J., gluefactory
Gagnon Augustin, shoemaker
Lescarbeau Joseph, joiner
St. Germain Louis, laborer
Gravel Pierre, carter
Céré Séphirin, joiner
Bertrand Séraphin, laborer
Porter Henry, tanner

TIRE, from Viger sq west to St George, St Lawrence and St Louis wards

Desautelles Noël, painter
Porcheron Alph., of P & Comte
Brossard Moïse, flour merchant
Dufault, Joseph
Bourbonnière Narcisse, notary
DeValtamier François, gardenr
Lefort Emile, clerk
Lefort Paul, clerk
Quintal Augustin, merchant
Tellier Antoine, clerk
Marion Jean Bte., merchant
Dansereau Arthur, law student
Kilgour David, carver
Dubord dit Latorelle, Antoine
Barbeau Maxime, turner
St. Jean Romain, merchant

Here Sanguinet st. intersects.

Murphy James, grocer

Here St. Elizabeth st. intersects.

38 Martin Bernard, laborer
45 Villemaire Louis, hardware
46 Beaudoin Léon, grocer
47 Manson John, clerk
Akrill F. T., clerk
49 Benoit Ulric, clerk
Phaneuf Charles Henry, agent
51 Charpentier Magloire E., advoc

Here German st. intersects.

61 Parant Joseph, dry goods
63 Labine Jules, of L. & Belisle
66 Dufresne Thomas, grocer

Here St. Constant st. intersects.

71 Laporte Ulric, joiner
72 Desnoyers Mrs. J., w Magloire
Lalonde Charles, clerk
73 Castonguay Mrs. M., w Joseph
74 Léonard François, of Léonard & McKinnon
75 McNaughton John, clerk
Hogg Walter, of Hogg, Waterman & Co.
76 Bissonette Miss
Corbeille Paul Stanislas, tailor
77 Bourque Pierre P., tailor
79 Lalonger Pierre, sawyer
80 Wilson William, grocer
81 Charon Chrysostome, shoemkr
83 Grotier Wm., cabinetmaker
84 O'Neil Miss Margaret
86 Dooley John, laborer
90 Lavery Peter, tailor
Methot Charles, tailor
92 Angers Olivier, grocer

Here St. Dominique st. intersects.

95 Cooke Joseph, bookkeeper
99 Dupuis Joseph, chimneysweep
101 Painchaud Mrs. Monique, w M.
Painchaud Mrs. E., wid Jos. A.
Desrochers Mrs. J., w Benj.
102 Craig John, grocer

Here St. Lawrence st. intersects.

105 Bader George, confectioner
116 Ackerman Alexander, grocer

Here St. Chas. Borromée intersects.

117 Wilsòn James Barr, grocer
118 Clarkin John, grocer
121 Donohue Mrs. M., w James, r
Vaillancour François, laborer, r
Prentice Charles, brewer, r
McDonald George, tailor, r
Kaine Mrs. M. A., w James, r
Wircholt Mrs. Johanna, w, r
Whitcher John, carter r
Rochon Jérémie, tailor
Tisson Guillaume, joiner, r
Smith Charles, marble polishr, r
Sasseville Mrs. Flavienne, w J., r
Choquette Ignace, shoemakr, r
Wyner Joseph, laborer, r
123 Bordeleau Frédéric, sculptor
Charbonneau Eusèbe, bdghouse
Baily George, clerk
125 Mullin Daniel, blacksmith
Vogt Christ., pianofortemaker
126 Beauchamp Mrs. H., w Joseph
127 Thornber Richard, shoemaker
128 Palmer John, sen, cstms officer
129 Mitchell Andrew, shoemaker
130 Patterson Thomas, builder
131 Beauchamp Pierre, carter
132 Williams Charles, dyer
134 Cosgrove John, storeman
136 Crowley James, stevedore
139 Durack Patrick J., grocer
142 Sutherland Charles H., engineer
144 Malone Wm., grocer and tavern

Here St. Urbain st. intersects.

149 Wilson & McIntosh, grocers
150 Owler Andrew, grocer
153 Newbold John C., druggist
154 Murphy Michael, laborer
155 Mulhale Mrs. Maria, w Daniel
156 English Mrs. Elizabeth, w Wm.
157 Poet Mrs. Amelia, w James
Poet James
Brown John, painter
159 Treacy Mrs. Elizabeth, w Wm.
Treacy Miss Ann, dressmaker
161 Ferguson Mrs. Louisa, w J. B.
Warren Henry, shoemaker
Cox John, bricklayer
163 Lunt David, upholsterer
McMillan John, grocer
Nicholson Richard, storeman

Here Cotté st. intersects.

Christian Brothers school
170 Newby Robert, laborer
174 Dooner Patrick, tailor
176 O'Reilly Michael, carter
Hagan Lot, tailor
178 Fraser George Wm., plumber
Alderdice John, printer
Coughlan Patrick, laborer

Here Chenneville st. intersects.

181 Kearns Daniel, grocer
182 Maloney John, grocer
186 Lindley Frederick, leathr mcht
187 Stephenson Adam, merchant
Sutherland John, merchant
189 Scanlon Timothy, grocer

VOLTIGEURS, from the River north to Lagauchetiere, St Mary ward

1 Mercier Louis, carter
2 Thomas Augustin, laborer
3 Barracks 30th regiment
4 Latulippe Louis, carpenter
6 St. Jean Mrs. C., wid J. B.
St. Jean Joseph, laborer
Duval Baptiste, carpenter
8 Tremblay Maxime, blacksmith
12 Waters Robert, teacher
14 Simpson Wm., sergt. 30th regt.
16 Gougeon F., conductor C.P.R.

Here St. Mary st. intersects.

27 Menard Onésime, laborer
38 Lachapelle Louis, shipbuilder
45 Brindamour Pierre, trader

Here Craig st. intersects.

51 Ferguson Patrick F., storeman
53 Palmer Malvin, foreman
54 Lemay T., ship carpenter
55 Boucher Jean Bte., carter
Tuck John, shoemaker
56 Jones Robert, clerk
57 Malo François, stonecutter
59 Guillaume Louis, laborer

WATER, from Voltigeurs to Friponne on the River side, St James and St Mary wards

1 Menard F., sen, policeman
2 Barrackmaster's office
Capt. Edw. Welch
3 Menard F., jun, sergt City police
5 Frique Louis, laborer
7 Guilbault Maxime, tobacconist
Guilbault Narcisse, laborer
Guilbault Zotique, tobacconist
Drolet Octave, shoemaker
8 Giroux Louis, laborer
69 Demers Mrs. M., wid Charles
71 Demers Chas., shipcarpenter
73 Spatz George, laborer
77 Cypiot, Théodule, clerk
81 Pigeon Narcisse, distiller
127 McEnroe Bernard, carter
131 Harkin Francis, mason
135 Tunstall James
143 Coleman Patrick, laborer
145 Higgins Michael, laborer

147 Lewis Henry, laborer
Lord Joseph, laborer
152 Military hospital
163 McDonald Bros. & Co., tob fac.
181 Sabourin Edouard, shoemaker
183 Bélanger André, sawyer
185 Brodeur Jean Bte., trader
187 Briggs Mrs. Lavinia, wid Thos.
Irvine William
189 Cunningham John, saloon
191 Nicholson J. J., bookkeeper
193 Yates Samuel, shoemaker
195 Nicholson Mrs. B., wid Arthur
199 Brigan James, hotel
203 Aird John, hotel
217 Barrack office
221 Royal Engineers District office
227 Royal Artillery barracks
Quebec gate barracks
Commissariat stores

WELLINGTON, from McGill west to the City boundary, St Ann ward

10 Nery James, painter
12 White George W., barber
16 Mulligan Richard, tavern
25 Fleck Alexander, iron works
26 Cavanagh John, cooper
27 McGrail M. T., provision mrcht
28 Clark Zeno

Here King st. intersects.

31 Bryson T. Maxwell, com agent
33 Brown Robert J., clerk
35 O'Keefe Mrs. Mary A., dry gds
37 Parker Robert, shoemaker
39 Turner William, of William Turner & Son
41 Neville James, fruit dealer
44 Eager W. L., pork inspector
49 Wilson William, wood dealer

Here Queen st. intersects.

58 Law, Young & Co., merchants
59 Miller J. O., Copland & Co
71 McCrudden Wm., shoemaker
73 McDonald D. J., grocer

Here Prince st. intersects.

75 Elliott Robert, grocer
78 McCormack Thomas, saloon
79 Moss Thomas, shoemaker
80 Cuttle George, carter
82 Deacon George W., turner
87 Swan John, cooper
Wall William, storekeeper
89 Ross Thomas, tailor
White Patrick, contractor
90 Paige B. P., thrashing machines
Moore D. W., tobacco
91 Cunningham John, puddler
Dalrymple John, engineer
Riker John, machinist
93 Thomas James, saloon

Here Duke st. intersects.

100 Douglas John, grocer
101 Neville John, wood merchant
103 Jamieson Mrs. C., wid Robert
104 Atkinson Mrs. A., wid Charles
105 Gethings Patrick, turner
106 O'Hara Robert, tailor
107 Benning Mrs. Jane, wid Alex
108 McCulloch Kennedy, grocer
109 Gibson W. T., miller
110 Campbell Donald, storeman
111 Olive James, carpenter
112 Pride William, moulder
113 McKenzie David, grocer
114 Aitken James, plasterer
116 McDougall George, confectioner
119 Cockburn John, trader
121 Nevil Owen, fruitdealer
123 Carr Peter, baker
125 McDevitt William, tailor
Campbell James, tinsmith
126 Levine F. P.
127 Reburn William A., dry goods
128 Lafontaine L. T., grocer

Here Nazareth st. intersects.

133 Wright Mrs. H., wid Joseph
143 Rooney Patrick, dry goods
145 Walker John, dry goods
Woods Daniel, trader
149 Lawson William
150 Reiniger George F., contractor
Reiniger Mrs. G., boarding hse
151 Cullen Thomas, watchmaker
152 McShane Richard, grocer
153 Baird James, tinsmith

Here Dalhousie st. intersects.

155 Pegnem Charles, grocer
157 Wood Henry, engineer
Frimson Wm., draughtsman
159 McFerland Joseph, butcher
White William, boilermaker
161 Nolan Mrs. Mary, wid John
162 Wright J. B., fire guardian
Armstrong J., fire guardian
Payette Damase, fire guardian
163 Lee Bartholomew, shoemaker
164 Leeson Patrick, laborer
167 Bath Thomas, blacksmith
169 Deery Henry, grocer
170 Gallanan Mrs. F., wid James
171 Cauniff John, carter
McDonald Patrick, laborer
172 Long William, tailor
173 Gorman Charles, dry goods
174 Sanders John, laborer
Doran William, laborer
Ryan Patrick, laborer
175 Tolland Charles, laborer
Turner James, carpenter
176 Keefe Patrick, laborer
177 O'Sullivan Michael, musician
178 Ogilvie Wm., stevedore
179 Costello Henry, grocer
180 Moley John, grocer

Here Ann st. intersects.

219 Middleton W., & Co., warehse
220 D'Arpentigny Narcisse, tavern
224 Young hon. John, flour inspect
Janes, Oliver & Co., com mrchts

Here Colborne st. intersects.

233 Monette Emanuel, trader
244 Holiday J., & Brother, wrhsmn

Here Kempt st. commences.

261 Quintal Narcisse, grocer

Here Murray and McCord sts. intersect.

276 McDermott James, cooper
294 McIver Mrs. S., wid Donald
300 Fitzpatrick P., boatman
347 Soly Jean Bte., boardinghouse
Jambar Amédé, moulder
Soly Eugène, grocer
Soly Pierre, founder
Soly Hubert, finisher
349 Gagné Pierre, laborer
Mire Noël, carpenter
Germain Mrs. Julia, wid John
351 Desforges Hubert, laborer
353 Petit Joseph, engineer
Dyman Mrs. Patrick
355 Callaghan John, machinist
Lecourt Charles, joiner
Gagné Celestin, laborer
357 Maliah Patrick, laborer
361 Bousquet Narcisse, boardghse
Clément Charles, carter
Archambault Louis, trader
363 Kerry Mrs. Mary, wid Patrick
McNiel Archibald, bookkeeper
365 Martin Mrs., wid George
Lemieux Olivier, laborer
Taylor Louis, laborer
369 Flannery John, grocer
383 Matthews Thomas, teacher

Here St. Columban st. intersects.

Généreux Miss Léocad., teacher
397 Mulhern Patrick, tavern
401 Leduc Clovis, laborer
403 Mattimore Mrs. Mary, w Bernd
405 Blomeley, Edwin, postmaster
415 Jenkins David, laborer
417 Irvine Mrs. Ann, wid Robert
419 Massé Jean Bte., laborer
Fortin Edouard, laborer
421 Desrocher Vital, laborer
Doré Etienne, carriagemaker
423 Bonneau Pierre, foreman
425 McIlvried Robert, shoemaker

Here Farm st. intersects.

427 Bulmer Thomas S., chemist
429 Pigeon Jean, engineer
433 Archambault Amable, laborer
435 O'Hara Dominiq., letter carrie
439 McDermott Thomas, painter
Simpson Mrs. Margaret, w Ed
Vosper Joseph, laborer
Hughes Thomas, laborer,
443 Gallaghan Hugh, storeman
449 Flynn Mrs. Sarah, wid John

Here Grand Trunk and Centre sts. intersect.

515 Bell William, carpenter
527 Mullins Frs., St. Gabriel cot'g
529 Moore Mrs. Ann, w John, tav
535 Ault James, baggage man
537 Ainslie William, laborer
539 Corner Hugh, blacksmith
541 Mawer William, engineer
576 Cranshaw Mrs. M., w R., bh'
Pheeny Wm., conductor G.T.
577 Austin Jeremiah, engineer
578 Horsfall Henry, mechanic
579 Walton William, carpenter
581 Latta Alexander, engineer
584 Wilson Thomas L., carpenter
585 Lecombe William, machinist
586 Matthews Steph. R., machini
588 Pray James A., engineer
591 Budd William, blacksmith
593 Howard John, blacksmith
596 Dustin John, grocer
Ward Joshua, laborer
602 Wayne John, machinist

Here Magdalen st. intersects.

Powles William, smith
Ducat Jas., conductor G. T.
Surgeon Daniel, boilermaker
Surgeon Robert, boilermaker
Bayley George, engineer
Corner Charles, machinist
Robinson William, blacksmi
Broughton William, watchm
Law William, engineer
Marks Jos., insp. of locomoti
Deignan John, grocer
Job John, fitter
Feuder James, laborer
Scott Walter, engineer
Doughty James J., agent
Corner William, foreman
Fisette Ignace, tinsmith
Myer Jacob, patternmaker
King James, grocer
Brown Thomas, milkman
Dorion Henry, ropemaker
Henderson William, carbuil
Allan Peter, gardener
Laing John, machinist
Follister Jno., time keeper G
Muir James P., clerk
Doran S. J., freight agent G
Ewing Robert
Derome D., tollgate keeper

WILLIAM, from McGill west the City boundary, St Ann w

1 Buck, Robertson & Co., merc
2 Wait George, com merchan
6 Inglis James, com merchant
Young John M., com merch

7 Donnelly & Tehoe, prod deal
8 Macfarlane Arch. & Co., mercht
9 Barrett Richard, commis mcht
10 Nolan W. P. & Co., com mcht

Here Grey Nun st. ends.

11 Fraser H. J., trader
Kirkwood W. W., & Co., mcht
13 Latham Richard, com mercht
14 Gould Ira, & Sons, millers
Warren Walter H., bookkeeper
15 Akin & Kirkpatrick, gen mchts
17 Folingsby & Williamson, mchts

Here King st. ends.

23 Fleck Alex., Vulcan iron works
24 Franklin house, Married men's quarters 60th rifles
29 Torrance D., & Co., warehouse

Here Queen st. ends.

29 Tucker J., of W. McGauvran & Co
32 Robertson James, metal mercht
32 Cavanagh Mrs. Ann, wid Jas
33 Bailey Geo. P., engraver
39 Kirby Patrick, printer
42 Roach David, bricklayer
44 Langstaff Edward, laborer
McDonald John, messenger
46 Leeper Andrew, messenger
48 Hogg William, baggageman
49 Ryan Daniel, agent
52 Robertson Alexander, clerk
54 Hope William, laborer
Slattery Mrs. Dorcas, grocer
56 Walsh John, grocer

Here Duke st. ends.

58 Farrell Daniel, assessor
66 Rocré Maxime, varnisher
114 Lawless David, grocer
116 Paterson James, plough manftr
134 Ecroyd Thomas, tanner
135 Rodden Wm., & Co., foundry
139 McCaffrey Francis, carter
172 O'Donnell Edward, bricklayer
174 Hunter Allan, carpenter
Gordon David, blacksmith, r
Gordon Mrs. D., sick nurse
Quinn John, laborer, r
175 Murphy William, carter
Haney Thomas, broommaker
176 Keefe Daniel, trader
Nelson Mrs. S., w J., seamstr., r
181 Gorman William, wooddealer
188 Downey Patrick, grocer

Here Colborne st. intersects.

194 Scanlan James, grocer
200 Galvin Patrick, founder
Hillard William, laborer, r
Henry Mrs. Mary J., w Wm., r
202 Millen Joseph, carter
Stuart Robert, laborer, r
McKeown Patrick, laborer, r
McKeown Felix, laborer, r
McDonnell Michael, laborer, r
Irwin Daniel, blacksmith, r
216 Cavanagh John, laborer
217 Hayes Thomas, laborer
219 Downes Thomas, laborer
221 Reilly John, plasterer
223 Coady John, laborer

Here Kempt st. intersects.

225 Graham Mrs. A., w J., dressm
227 O'Neil Hugh, laborer
229 Green John, trader
Murphy Mrs. Michael, r
Farrell John, r
231 Shea Michael, laborer
233 Craven Anthony, laborer
235 Foley Patrick, laborer
Downey William, mason
Allan John, varnisher
241 Maythew Michael, laborer
Griffin James, carter, r
Craven James, laborer, r
243 Doherty William, storeman

238 Thornton Peter, carter
Carroll Thomas, carter, r
Carroll Michael, carter, r
240 Reynolds Timothy, laborer
242 Hughes John, laborer
Donnelly James, laborer
243 Walsh William
244 Dillon Mrs. B., w J., laundress
Connor Mrs. J., wid Patrick
Wilson Mrs. Rebecca, wid John
Doody Patrick, trader

Here Murray st. intersects.

249 Clement Joseph, laborer
Smith Wm., boilermaker
251 Haskett J., of J. Haskett & Co.
Farrell Francis, painter
252 Donahoe Martin, carter
Ryan Wm., laborer
256 Ross James, photographer
257 Moriarty John, laborer
259 Rieckers M. T., carpenter
261 Donahoe Michael, laborer
Sullivan James, laborer
263 Cayen Mrs. C., w C., laundress
264 Hynes Mrs. Julia, wid Wm.
Dann Thomas, shoemaker
266 Enright John, grocer
267 Gray Mrs. Margaret
269 McNamara James, laborer
Mitchell William, laborer
271 Wilson Alex., laborer
273 O'Neill James, grocer
275 Doody Dennis, grocer

Here Eleanor st. ends.

279 Duffeney John, cooper
281 Condon Patrick, laborer
283 Kelly Thomas, shoemaker
285 Keiller Wm., carter
287 O'Neill John, laborer
288 Cooney Michael, carter
289 Murphy T., express driver
290 Madigan Thos., laborer
Downey Thos., laborer, r
McGowan Patrick, mason, r
291 Ryan James, laborer
293 Sexton Thos., varnishmaker
294 Bailie Wm., laborer, r
McKay Thos., laborer, r
Kenihan Patrick, laborer, r
Downes Mrs. M., wid Michael, r
O'Connell John, laborer, r
Hackett Michael, laborer, r
Kelly Mrs. Catherine, wid M., r
Lynch Michael, laborer, r
296 Liston Richard, laborer
299 Hamel Mrs. P., dealer
Maher Peter, cooper
Decarrie Louis, carpenter, r
Doyle L., horsedealer, r
Mooney Daniel, laborer, r
Mahoney Daniel, laborer, r
300 Valentine James, sailor
Watson Chas., mastmaker
301 Madden Hugh, grocer
302 Sullivan Mrs. H., wid Jerry
Sullivan Mrs. M., wid Patrick
Ferguson Henry, laborer, r

Here McCord st. intersects.

309 Lawlor Michael, shoemaker
O'Connell Thomas, grocer
310 McCready Michael, tailor
311 Bulman William, carter
Keith John, blacksmith
312 Savage Alfred & Son, oil ref
313 G. T. R. Cartage Co's stables
McDonnell G. T., Eureka mills
330 Miall E. & Co., furniture wareh
334 Deroy Joseph, joiner
338 Dougherty Geo., turner
340 Butler Jernal West, millwright
342 Douglas Bros. & Co., lmb merch
349 Philips Hugh, laborer
351 Taylor Patrick, laborer
353 McNally George, laborer
Brit Stephen, laborer

355 Troy Patrick, laborer
357 O'Hern Mrs. E., wid Daniel
359 Gougeon François, carter
360 McDonnell G. T., Eureka steam mill
365 Gilies Patrick, carpenter
371 Martha Mrs. M.
373 Cahill John, waiter
377 Thompson Edward, laborer, r
379 Matthews William, engineer
425 Munday Patrick, laborer
427 Gahen Luke, carpenter
429 Dallas Andrew, carter
431 Cadoret Alfred, shipcarpenter
433 Molley John, grocer
Reed Samuel S., bookkeeper
Archambault Amable, laborer

Here Guy st. intersects.

435 Power John, clerk
437 Swain G., conductor G. T. R.
438 Denis Antoine, nailor, r
465 Currie James, joiner
467 Glascoe William, machinist

Here Richmond st. intersects.

470 Stewart M., of H. Woodman & Co.
472 Campbell John, bookkeeper
474 Buckby John, carpenter
Kavanagh F. P., axemaker
476 Leblanc Theodore, moulder
Pringle John, foreman
478 Hinpley Paul, laborer
Lepage Treffié, laborer
480 Desourdit Maurice, miller
482 Lanouette Mrs. M. w J. B., tailrs
482 St. Antoine Joseph, joiner
484 Hagerty Mrs. Philip
Vaillancour André, sawyer
486 Thornton James, carter
488 Kearns Matthew, grocer
492 Tucker John, of J. W. McGauvran & Co
494 Cartwright Miss Ellen
McGauvran James, foreman
496 Smith John B., carpenter
O'Brien Michael, teamster
498 Tierney John grocer

Here St. Martin st. intersects.

505 Pichette Hypolite, carpenter
Pattenaude Pierre, laborer
Moineau Damase, joiner
507 Corcoran, Mrs. M., w J.,
509 Henrichon Léon, laborer
Deloriers Hyacinthe, joiner
511 Davis James, laborer
513 Eldred John W., miller
Davidson Samuel, boilermaker
515 McCauley Patrick, moulder
517 McGauvran J. W., of J. W. McGauvran & Co
518 Cantin Augustin, Canada Marine works

Here Seigneurs st. intersects.

523 Racine, Joseph miller
527 Sicard Pierre, storeman
Wells Joseph, spinner; r
529 Pariseau Joseph, blacksmith
Lafayette Andrew, policeman
Hurtubise Benjamin, clerk
530 McDougall J., mill stone shop
534 Murphy Patrick, moulder
550 Abercrombie James, stonecuttr
552 Thompson John, engineer, Canada stone and marble works
Forsyth Robert, civil engineer
554 Montreal cotton mills
561 Bennett Mrs. Ann, wid James
567 Wood Peter W., cotton factory
569 Hughes Patrick, laborer
Graham Mrs. Catherine, w J., r
Gregory John, spinner, r
Farmer Thomas, carter, r
574 Redmond Thomas, ironfounder

WOLFE, from St Mary north to St Catherine, St James ward

2 Brommell Cornelius, pensioner
Quinton John, soldier
6 Duguay Louis, shoemaker
Caya Joseph, laborer
Bourdelais Joseph, sawyer
8 Sauvageau Miss C., dressmkr, r
Moreau Amable, laborer
10 Beaudoin Joseph, carter
11 Flanigan Maurice, trader
Poitras Jean, tailor, r
Dunn James, laborer, r
Milner Charles, blacksmith, r
13 Bowes Thomas, laborer
Alexander Mrs. C., wid James
15 Reed George, blacksmith
David Fleury, painter
17 Lafleur François X., caulker
Beauchamp Clovis, carriagemkr
Bouthillier Antoine, trader
Labelle Joseph, laborer
Lapointe Joseph, stonecutter
Lapointe F. X., stonecutter
18 Blache Isidore, trader
Jodoin Joseph, shoemaker
19 Narbonne Alfred, shoemaker
Mainville Mrs. A., wid Frs., r
20 Desroches Joseph, bootcrimper
Prevost Félix, painter
21 Carle Thomas, statuary
Prevost Mrs. Marie A., w Ant.
Prevost Jean, stonecutter
22 Marion Léon, trader
Lanthier Joseph, baker
Lanthier A., piano polisher
23 Cornell Manley, painter
24 Grant George, pensioner
25 Alloe Mrs. M., w J., sicknurse
26 Gardner A. B., patent leather

Here Craig st. intersects.

34 McConnell Thomas, shoemaker
Lavoie François, joiner
35 Lafricain Octave, cooper
36 Pilaire Mrs. M., wid Antoine
37 Pinsonneault Mrs. A., wid A.
43 Atchison Wm., engine driver
Atchison James, plumber
44 Bourdon Gédéon, butcher
45 Picket John, clerk
Little William, foreman
46 Arnold Thomas, laborer
47 Donnelly James, contractor
48 Hagan Hugh, trader
Saneva Antoine, broommaker
50 Kaney Michael, shoemaker
Maloney Mrs. M., wid Matthew
52 Craig James, bookkeeper
54 Ricard François, laborer
Bergeron Mrs. Dinah w Régis
56 Boyes W. J., bookkeeper
58 Renaud Adolphus, clerk
62 Fischer Mrs. J., wid John C.
64 Lerick Henry, soapmaker
Beattie George, laborer
66 Palu Norbert, carpenter
Hewsipp Francis, laborer
68 O'Farrell Thomas, laborer
Healy Mrs. Bridget, w Andrew
69 Larivière Augustin, carter
Duval Mrs. L., w Frs., laundress
70 Vaughan Edward, plasterer
McCarthy Dennis, laborer
71 Grenier Olivier, shoemaker
72 Trayner John, laborer
O'Neill James, laborer
73 Lebeau Augustin, joiner
75 Beaudry Vital, joiner
77 Gannon Michael, clerk

Here Lagauchetière st. intersects.

87 Phelan Andrew, blacksmith
Dupuis Antoine, blacksmith
88 Ratelle Dennis, blacksmith
89 Vincelette Siméon, joiner,
92 Jackson William, trader
94 Addison Samuel S., waiter
99 Roy Augustin, policeman
Beauchamp Albert, joiner
100 Wood Albert, grain dealer
101 Corbeille Jean Louis, joiner
Frénette Hilaire, carpenter
102 Deslongchamps L., potash mkr
Deslongchamps J. B., printer
103 Papineau Toussaint, carter
Roy Joseph, cabinetmaker
105 Baune J. B., laborer
107 Belisle Joseph, shoemaker
108 Couture Charles, butcher
109 Guelté Pierre, carter
Nadon Mrs. André
Bazinet Jules, tanner
110 Larivière Antoine, trader
Marcotte Guillaume, tailor
111 Wadsworth George, laborer
112 Bouchard Olivier, police sergt.
113 Archambault Nicholas, carter
114 Lapointe Pierre, joiner
Gervais Zéphirin, shoemaker

Here Dorchester st. intersects.

115 Walsh Mrs. B., w H., grocery
116 Leblanc M., grocer
120 Labonté Louis, bailiff
121 Desnoyers Vin., bread driver
122 Thomas Richard, painter
Prevost Octave, cooper
Dufault Paul, shoemaker
123 Gaviotte Edmond, shoemaker
Rousseau Thomas, plasterer
125 Lapointe Mrs. Cath., wid Pierre
Chagnon Nazaire, tailor
126 Mathieu François
Gauthier Antoine, laborer
127 Sautaine Mrs. L., w H., midwife
Prevost Mrs. M., wid Jacques
128 Mathieu Olympe, joiner
Caron François, laborer
129 Lafricain George, currier
130 Lafleur Jacques, tinsmith
Marcotte Henri O., clerk
Marcotte Jacques, clerk
Marcotte Victor, clerk
131 Thomas David, messenger
Laberge Alphonse, stonecutter
Lemieux Frédéric, r
Laforest Octave, fish dealer r
Lanneville J. B., sailor, r
132 Lamoureux E., city councillor
133 Brunet Joseph, carter
134 Watters Joseph, clerk
135 Labonté Joseph, shoemaker
137 Thibaudeau Narcisse, laborer
138 Labonté Joseph, carter
Contant François X., baker
140 St. Germain Jacques, gardener
Chaput Sulpice, gardener
141 Guenette Narcisse, carriagemkr
Réneé Joseph, tailor
142 Riendeau Jean B., trader
143 Jones John, fish dealer
Clément François, laborer
Chartrand Mrs. Julie, wid Frs.
144 Lambert Rémi, city assessor
145 Charbonneau Pierre, bookbinder
146 Poliquin Alfred, shoemaker
Hébert Louis cigar boxmaker
147 Hébert Chas., cigar box maker
148 Leclère Pascal, bailiff
149 Brisson Michel, carter
150 Desroches Pierre, stonecutter
151 Brisson Michel, carter
Lavoie Mrs. Esther, w Jules
152 Chevalier, Jean Bte., farmer
153 Desautels dit Lapointe M., carter
154 Vezeau Louis, storeman
Fontaine Israel, carter
155 Dubois Candide, trader
156 Desormiers Richard, stonecutter
157 Simard Maxime, joiner
158 Vezeau Miss M., dressmaker
159 Peltier Agapite, laborer
Martineau Louis, quarryman
160 Grattan François, tailor
Monette Narcisse, joiner
Venne Alexander, bookbinder
161 Turcotte Amable, trader
Bourguignon Miss E., dressmkr
162 Barbier, Pierre, carter
163 Lafranchise Louis, joiner
Prévost Zotique, clerk
164 Peltier Pierre, bricklayer
Riopelle Odillon, plasterer
Ménard François, wooddealer
165 Niquette Pierre, joiner
166 Laberge François, stonecutter
Dumoulin Mrs. Eulalie, w Pierre
Blondin Napoléon, currier
167 Ricard Clément, joiner
168 Dumoulin Charles, bookbinder
169 Croteau Jean Bte., laborer
170 Chabot Joseph, joiner
171 Chapleau Joseph, printer
Béré Théophile, printer
Gratton Edouard, blacksmith
172 Bénolt Pierre, trader
173 Auger Pierre, shoemaker
Marion Olivier, cabinetmaker
Jolicoeur Mrs. Esther, w J
175 Normandin Narcisse, joiner
Courveau David, butcher
179 Paré Jean Bte., trader

WOODYARD, from the River north to St Mary, St James ward

1 Aird John, tavern
2 Military woodyard
7 Morley James, huckster
9 Hudson John, conductor C.P.R.
Cummings George, laborer
Bullar William, Royal artillery
11 Roberts Thomas, laborer
13 Burns Joseph, carter
15 Bible Mission school
17 O'Neill Mrs. M., w F., laundress
Morris Edward, privt R. artillery
19 Henry William, brassmoulder
21 Murphy Philip, policeman
29 Gauvreau Pierre, stonecutter

YOUVILLE from Common wall to McGill, West ward

Allan Hugh & Andrew, general merchants, and agents Montreal Ocean Steamship Co.
McNally Bernard, shipping c
Marshall Charles, storeman

onneau Pierre, bookbind
in Alfred, shoemaker
t Louis cigar boxmaker
t Chas., cigar box maker
e Pascal, bailiff
n Michel, carter
ches Pierre, stonecutter
n Michel, carter
e Mrs. Esther, w Jules
lier, Jean Bte., farmer
tels dit Lapointe M., carte
u Louis, storeman
ine Israel, carter
is Candide, trader
miers Richard, stonecutte
rd Maxime, joiner
au Miss M., dressmaker
r Agapite, laborer
ineau Louis, quarryman
an François, tailor
ette Narcisse, joiner
e Alexander, bookbinder
otte Amable, trader
guignon Miss E., dressmi
ier, Pierre, carter
anchise Louis, joiner
ost Zotique, clerk
ier Pierre, bricklayer
elle Odillon, plasterer
ard François, wooddealer
iette Pierre, joiner
erge François, stonecutter
noulin Mrs. Eulalie, w Pier
ndin Napoléon, currier
ard Clément, joiner
noulin Charles, bookbinde
teau Jean Bte., laborer
bot Joseph, joiner
pleau Joseph, printer
é Théophile, printer
tton Edouard, blacksmith
noît Pierre, trader
ger Pierre, shoemaker
rion Olivier, cabinetmaker
icoeur Mrs. Esther, w J
rmandin Narcisse, joiner
rveau David, butcher
é Jean Bte., trader

YARD, from the Riv
to St Mary, St Jam

l John, tavern
tary woodyard
ley James, huckster
ison John, conductor C.P
nmings George, laborer
ar William, Royal artiller
erts Thomas, laborer
ns Joseph, carter
e Mission school
eill Mrs. M., w F., laundr
ris Edward, privt R. artill
ry William, brassmoulde
phy Philip, policeman
vreau Pierre, stonecutter

LLE from Common w
Gill, West ward

n Hugh & Andrew, gene
rchants, and agents M
al Ocean Steamship Co.
ally Bernard, shipping c
hall Charles, storeman

BOOK AND JOB PRINTING.

Book Work, Pamphlets, Periodicals, Prices Current, Prospectuses, Circulars,

Bank Forms, Insurance Forms, Railway Forms, Legal Forms, Bills of Lading, Way Bills,

Receipts, Catalogues, Cards, Funeral Letters, Hand Bills, Posting Bills.

And every other description of PLAIN and FANCY PRINTING executed with the utmost despatch, and at the

VERY LOWEST PRICES.

BLANK ACCOUNT BOOKS,

Ledgers, Journals, Cash Books, Day Books,

OF THE FOLLOWING, AND ALL OTHER SIZES, MADE TO ORDER:

Imperial,....14½ × 21 inch.	Royal, ...11 × 18 inch.	Demy, ...9¼ × 14¼ inch.
Super Royal, 12 × 13 inch.	Medium,...10¼ × 16¼ inch.	Foolscap,....7¼ × 12¼ inch.

BOUND IN CALF, (with or without Russia Bands,) VELLUM, OR BASIL,

RULING TO ANY PATTERN REQUIRED,

BOOKS PAGED BY MACHINERY.

Indices Bound with the Books, or furnished loose, as may be required.

Bill Books, Letter Books, (500 and 1000 pages,) Invoice Books, Guard Books, Policy Books, Account Current Books, Sales Books, Contract Books, Bankers' Pass Books, Merchants' Memorandum Books, &c., &c., made to any Pattern.

BOOKBINDING.—Owing to the difficulty of procuring first class Bookbinders, and the high wages they demand not being warranted by the amount of support accorded, together with the heavy duty (20 per cent.) on binding material, *while the bound book is admitted free*, the undersigned is under the necessity of declining to execute further orders in this branch, and will hereafter confine himself to binding connected with his own business, and the manufacture of Blank Account Books.

ENLARGEMENT OF PREMISES.

The undersigned has greatly enlarged, and otherwise improved his premises, which he has adapted, in every respect, for carrying on an extensive Book and Job Printing and Blank Book Manufacturing business. The Compositors' Rooms are well stocked with a large variety of Plain and Fancy Types, embracing the newest designs. The Establishment is furnished with ten Steam Printing Presses, nine Steam Smashing, Sawing, Cutting, Stamping and Hoisting Machines, six Hydraulic and Hand Presses, together with Ruling, Backing and Paging Machines, all in thorough working order, which enables him to turn out large quantities of work at very short notice. 130 persons are employed in this Establishment.

Country Orders for Printing and Blank Books carefully attended to, and work dispatched by the safest and cheapest modes of conveyance.

JOHN LOVELL,

BOOK AND JOB PRINTER, AND BLANK BOOK MANUFACTURER.

Montreal, June, 1865.

I. BUCHANAN & CO.,

IMPORTERS,

General & Commission Merchants,

ROYAL INSURANCE BUILDINGS, COMMON STREET, MONTREAL,

AGENTS FOR THE SALE OF

MESSRS. WILLIAM BAIRD & CO.'S,	- - -	GARTSHERRIE.
		BLAIR, EGLINGTON & MUIRKIRK, PIG IRON.
"	**WM. & JOHN GRAHAM & CO.'S** -	PORT WINES.
"	**JAMES HENNESSY & CO.'S** - - -	BRANDIES.
"	**DURAND & CO.'S** - - - - - - - -	MASDEU.
"	**FLORIO & CO.'S** - - - - - - - - -	MARSALA MADEIRA.
"	**JAMES & CO.'S** - - - - - - - - -	LEADS AND PAINTS.
MR. PETER DOMECQ'S	- - - - - - - - - -	"ROYAL ARMS OF SPAIN."
		AND OTHER SHERRIES.

HAVE CONSTANTLY IN STOCK AND FOR SALE ON LIBERAL TERMS,

DIRECT SHIPMENTS OF

TEAS, SUGAR, COFFEE,

English and Foreign Groceries,

WINES, BRANDIES, GIN, RUM, SCOTCH WHISKEY,

LINSEED OILS,

PAINTS, PUTTY, WINDOW GLASS, &c., &c., &c.

ALSO

PIG IRON, BAR, HOOP AND BAND IRON,

CANADA PLATES, TIN PLATES,

HORSE NAILS, SCRAP IRON CUT NAILS, SPIKES

&c., &c., &c.

PETER BUCHANAN & Co., Glasgow. | ISAAC BUCHANAN & Co., New York. | BUCHANAN, HOPE & Co., Hamilton.

CO.,
erchants,
IONTREAL,
F
ERRIE.
INES.
ES.
A MADEIRA.
AND PAINTS.
L ARMS OF SPAIN.
BERAL TERMS,
FFEE,
eries,
WHISKEY,
C., &C., &C.
ND IRON,
S,
ELS, SPIKES
ANAN, HOPE & Co.,
Hamilton.

MISCELLANEOUS DIRECTORY.

THE ROYAL FAMILY.

HER MOST EXCELLENT MAJESTY (ALEXANDRINA) VICTORIA, by the Grace of God, of the United Kingdom of Great Britain and Ireland, Queen, Defender of the Faith, Her Majesty, the only daughter and heir of the late Prince Edward, Duke of Kent, fourth son of King George III, and of Victoria Maria Louisa (Princess Dowager of Leinengen), Duchess of Kent, and sister of the King of the Belgians. Her Majesty was born at Kensington Palace, on the 24th May, 1819; baptised on the 24th of June, 1819; ascended the throne on the demise of her uncle, King William IV, 20th June, 1837, and crowned at Westminster on the 28th June, 1838. Her Majesty was married at St. James Palace, on the 10th Feb., 1840, to his late Royal Highness Francis Albert Augustus Charles Emmanuel, Duke of Saxe, Prince of Cobourg and Gotha, who died at Windsor Castle, on the 14th Dec., 1861.

ISSUE.—Victoria Adelaide Mary Louisa, Princess Royal, born 21st Nov., 1840; married 25th Jan., 1858, at the Chapel Royal, to his Royal Highness Prince Frederick William Nicholas Charles of Prussia, K.G.

Albert Edward, Prince of Wales, born 9th Nov., 1841; married 10th March, 1863, at Windsor, to Princess Alexandra, daughter of Prince Christian of Denmark.

Alice Maud Mary, born 25th April, 1843; married 1st July, 1862, at Osborne, to his Royal Highness Prince Frederick William Louis of Hesse-Darmstadt.

Alfred Ernest Albert, born 6th August, 1844.

Helena Augusta Victoria, born 25th May, 1846.

Louisa Carolina Alberta, born 18th March, 1848.

Arthur Patrick Wm. Albert, born May 1, 1850.

Leopold George Duncan Albert, born 7th April, 1853.

Beatrice Mary Victoria Feodore, born 14th April, 1857.

THE QUEEN'S COUSINS.—George V., King of Hanover, born 27th May, 1819.

Geo., Duke of Cambridge, born March 26, 1819.

Princess Augusta (Duchess of Mecklenburg Strelitz), born 19th July, 1822.

Mary Adelaide Wilhelmina Elizabeth, born 27th Nov., 1833.

ROYAL HOUSEHOLD.

Lord Chamberlain of the Household—Viscount Sydney.

Lord Steward of the Household—Earl St. Germans.

Master of the Horse—Marquis of Aylesbury.

Do. of Buckhounds—Earl of Bessborough.

Mistress of the Robes—Duchess of Wellington.

BRITISH MINISTRY.

OFFICERS OF STATE, &C.

First Lord of the Treasury—Viscount Palmerston, K.G.

Chancellor of the Exchequer—Rt. Hon. W. E. Gladstone.

Foreign Secretary—Earl Russell, K.G.

Home Secretary—Rt. Hon. Sir G. Grey, Bt.

Secretary for the Colonies—Rt. Hon. Edward Cardwell.

Secretary for War—Rt. Hon. Earl de Grey and Ripon.

Secretary for India—Rt. Hon. Sir C. Wood, Bt.

First Lord of the Admiralty—Duke of Somerset, K.G.

Lord High Chancellor—Lord Westbury.

Lord Pres. of the Council—Earl Granville, K.G.

Lord Privy Seal—Duke of Argyle, K.T.

Postmaster General—Lord Stanley of Alderley.

Pres. Board of Trade—Rt. Hon T. M. Gibson.

Pres. Poor Law Board—Rt. Hon. C. P. Villiers.

Chancellor of the Duchy of Lancaster—Earl of Clarendon, K.G.

Not Members of the Cabinet.

Junior Lords of Treasury—Sir William Dunbar, E. H. Knatchbull Hugessen, Col. Luke White.

Joint Secretaries to the Treasury—Hon. Henry B. W. Brand, Right Hon. Frederick Peel.

Vice-President of the Council of India—Sir Frederick Currie.

Under Secretary for Home Department—Henry A. Bruce, Horatio Waddington.

Under Secretary for Foreign Department—Austen Layard, Edmond Hammond.

Under Secretary for Colonial Department—Chichester S. Fortecal, Sir Frederick L. Rodgers.

Under Secretary for War—Earl DeGrey and Ripon.

Under Secretaries for India—Lord Wodehouse, Herman Merivale, C.B.

Assistant Under Secretaries for India—J. C. Melvill, Capt. Douglass Galton, R.N.

Assistant Under Secretary for Foreign Affairs—James Murray.

Chief Secretary for Ireland—Rt. Hon. Sir Robt. Peel, Bt.

Under Secretary for Ireland—Maj. Gen. Sir. T. A. Larcom, K.C.B.

Junior Lords of the Admiralty—Rear Admiral Sir F. W. Gray, Capt. Hon. J. R. Drummond, Commander Charles Eden, C.B., Captain Charles Frederick, Samuel Whitbread.

Sec. to the Admiralty—Lord Clarence Paget.

Lord Chanc. Ireland—Rt. Hon. Maziere Brady.

Lords Justices of the Court of Appeals in Chancery—Rt. Hon. Sir George J. Turner, Rt. Hon. Sir J. L. K. Bruce.

Vice-Chancellors—Sir R. T. Kinderley, Sir John Stuart, Sir W. Page Wood.

Lord Chief Justice of the Queen's Bench—Sir A. J. E. Cockburn.

Lord Chief Justice of the Common Pleas—Sir W. Erle.

Lord Chief Baron of the Exchequer—Sir Frederick Pollock.

Master of the Rolls—Sir John Romilly.

Attorney General—Sir Roundell Palmer.

Solicitor General—Sir R. P. Collier.

Atty. General for Ireland—Rt. Hon. Thomas O'Hagan.

Sol. Gen. for Ireland—James Anthony Lawson, LL.D.

Lord Adv. of Scotland—Rt. Hon. J. Moncrieff.

Sol. Gen. for Scotland—Geo. Young.

Judge Advocate Gen.—Rt. Hon. Thomas E. Headlam.

Lord-Lieut. of Ireland—Earl of Carlisle, K.G.

Commiss. of Works and Buildings—Rt. Hon. W. F. Cowper.

Commiss. of Woods and Forests—Hon. Charles Gore, Hon. Jas. Kenneth Howard.

Vice-President of the Board of Trade, and Pay-Master-General—Rt. Hon. Wm. Hutt.

Master of the Mint—T. Graham, D.C.L.

Commander-in-Chief—Duke of Cambridge, K.G.

Surveyor-General of the Ordnance—Hon. Col. Robert Bruce.

Secretaries to the Poor Law Board—C. Gilpin, W. Fleming.

Pres. of the Board of Health—Rt. Hon. Robert Lowe.

Earl Marshal—Duke of Norfolk (hereditary).

Lord Great Chamberlain—Lord Willoughby D'Eresby.

CANADA.

THE GOVERNOR GENERAL.

The Right Hon. Charles Stanley Viscount Monck, Baron Monck of Ballytrammon, in the County of Wexford, Governor General of British North America, &c., &c., and Captain-General and Governor-in-chief in and over the Provinces of Canada, Nova Scotia, New Brunswick, and the Island of Prince Edward, and Vice-Admiral of the same, &c., &c.

Denis Godley, Esq., governor's secretary; Lieut.-Col. Hon. R. Monck, Coldstream Guards, military secretary and principal aide-de-camp; Capt. Robertson, 60th Rifles, aide-de-camp; Lieut.-Col. Irvine, provincial aide-de-camp; Lieut.-Col. Duchesnay, extra ditto.

EXECUTIVE COUNCIL.

President of the Council.....Hon. George Brown.
Attorney-General East.....Hon. G. E. Cartier.
Attorney-General West.....Hon. J. A. Macdonald.
Commissioner of Crown Lands.Hon. A. Campbell.
Commissioner of Public Works.Hon. J. C. Chapais.
Provincial Secretary.....Hon. Wm. McDougall.
Postmaster-General.....Hon. W. P. Howland.
Minister of Finance.....Hon. A. T. Galt.
Receiver-General and Premier.Hon. Sir E. P. Taché.
Solicitor-General of L.Canada.Hon. H. L. Langevin.
Solicitor-General of U.Canada.Hon. J. Cockburn.
Minister of Agriculture.....Hon. T. D. McGee.

OFFICERS:

Wm. Henry Lee, clerk of Executive Council; William A. Himsworth, assistant and confidential clerk; M. A. Higgins, F. Valleran, O. Coté, F. H. Himsworth, H. Alexander, Wm. Horace Lee, clerks; Michael Naughter, door-keeper; James Ryan, Charles Baker, William E. Morgan, messengers.

LEGISLATIVE COUNCIL.

Hon. John Hamilton.....Kingston.
" Phillip H. Moore.....Phillipsburgh.
" George J. Goodhue.....London, C. W.
" James Morris.....Brockville.
" James Ferrier.....Montreal.
" Roderick Matheson.....Perth.
" George S. Boulton.....Cobourg.
" Sir Etienne P. Taché.....Montmagny.
" James Leslie.....Montreal.
" Frederick A. Quesnel.....Montreal.
" George Saveuse de Beaujeu...Côteau du Lac.
" John Ross.....Toronto.
" Samuel Mills.....Hamilton.
" Louis Panet.....Quebec.
" Sir Narcisse F. Belleau.....Quebec.
" Charles Wilson.....Montreal.
" Benjamin Seymour.....Port Hope.
" David M. Armstrong.....Sorel.
" Ebenezer Perry.....Cobourg.
" Walter H. Dickson.....Niagara.

ELECTIVE LEGISLATIVE COUNCILLORS.

Upper Canada.

Hon. James Shaw.....Bathurst.
" A. J. Fergusson Blair.....Brock.
" Harcourt Burland Bull.....Burlington.
" Alexander Campbell.....Cataraqui.
" Thomas Bennett.....Eastern.
" David Christie.....Erie.
" George Alexander.....Gore.
" James C. Aikins.....Home.
" David Reesor.....King's.
" E. Leonard.....Malahide.
" Wm. McMaster.....Midland.
" Asa A. Burnham.....Newcastle.
" James G. Currie.....Niagara.
" John Simpson.....Queen's.
" Robert Read.....Quinté.
" James Skead.....Rideau.
" David Lewis McPherson.....Saugeen.
" Alexander Vidal.....St. Clair.
" George Crawford.....St. Lawrence.
" Donald McDonald.....Tecumseth.
" Oliver Blake.....Thames.
" Billa Flint.....Trent.
" Walter McCrea.....Western.
" George William Allan.....York.

Lower Canada.

Hon. Joseph F. Armand.....Alma.
" A. B. Foster.....Bedford.
" Joseph Noel Bossé.....De La Durantaye.
" L. A. Olivier.....De Lanaudière.
" J. O. Bureau.....De Lorimier.
" J.-Bte. G. Proulx.....De La Vallière.
" Louis Renaud.....De Salaberry.
" Luc Letellier de St. Just.....Grandville.
" Ulric Joseph Tessier.....Gulf.

COUNCIL.

..Hon. George Brown.
..Hon. G. E. Cartier.
..Hon. J. A. Macdonald
s.Hon. A. Campbell.
s.Hon. J. C. Chapais.
..Hon. Wm. McDougal
..Hon. W. P. Howland
..Hon. A. T. Galt.
r.Hon. Sir E. P. Taché.
a.Hon. H. L. Langevin
a.Hon. J. Cockburn.
..Hon. T. D. McGee.

RS:

of Executive Council
h, assistant and co
Higgins, F. Vallerand
worth, H. Alexande
s; Michael Naughte
Ryan, Charles Bake
essengers.

E COUNCIL.

.....Kingston.
.....Phillipsburgh.
.....London, C. W.
.....Brockville.
.....Montreal.
.....Perth.
.....Cobourg.
.....Montmagny.
.....Montreal.
.....Montreal.
aujeu...Côteau du Lac.
.....Toronto.
.....Hamilton.
.....Quebec.
u.....Quebec.
.....Montreal.
.....Port Hope.
.....Sorel.
.....Cobourg.
.....Niagara.

TIVE COUNCILLORS.

Canada.

.....Bathurst.
.....Brock.
ll.....Burlington.
.....Cataraqui.
.....Eastern.
.....Erie.
.....Gore.
.....Home.
.....King's.
.....Malahide.
.....Midland.
.....Newcastle.
.....Niagara.
.....Queen's.
.....Quinté.
.....Rideau.
son.....Saugeen.
.....St. Clair.
.....St. Lawrence.
.....Tecumseth.
.....Thames.
.....Trent.
.....Western.
n.....York.

Canada.

.....Alma.
.....Bedford.
.....De La Durantaye.
.....De Lanaudière.
.....De Lorimier.
.....De La Vallière.
.....De Salaberry.
ust.....Grandville.
.....Gulf.

John Hamilton.....Inkerman.
Charles Cormier.....Kennebec.
Ant. Juchereau Duchesnay...La Salle.
David Edward Price.....Laurentides.
Elzear H. J. Duchesnay.....Lauzon.
Léandre Dumouchel.....Mille-Isles.
Louis Lacoste.....Montarville.
Pierre Urgèle Archambault...Repentigny.
Eustache Prudhomme, jr.....Rigaud.
William Henry Chaffers.....Rougemont.
Jean Baptiste Guévremont....Saurel.
Charles Malhiot.....Shawenegan.
Jean Elie Gingras.....Stadacona.
Thomas Ryan.....Victoria.
John Sewell Sanborn.....Wellington.

PERMANENT OFFICERS LEGISLATIVE COUNCIL.

in F. Taylor, clerk of the House, master in chancery, cashier, and accountant.
bert LeMoine, deputy clerk, clerk assistant master in chancery, and chief French translator.
nnings Taylor, deputy clerk assistant, master in chancery, and chief office clerk.
eph E. Doucet, additional clerk assistant, additional French Translator, and clerk of private bills.
A. Maingy, additional clerk, assistant and 2nd office clerk.
mes Adamson, clerk of the English journals.
G. Belleau, clerk of the French journals.
A. Boucher, additional French translator, and clerk of Committees.
Garneau, additional French translator.
W. Taylor, assistant accountant.
il McLean, English writing clerk, and assistant clerk of Committees; John Walsh, English writing clerk.
r. W. Agar Adamson, D.C.L., chaplain and librarian.
L. Montizambert, A.M., law clerk, acting as English translator.
ié Kimber, gentleman usher of the black rod.
tave Cyrille Fortier, M.D., sergeant-at-arms.
Botterell, doorkeeper.
Keating, housekeeper and chief messenger.
muel Skinner, assistant housekeeper and messenger.
ter Dunn, assistant housekeeper and messenger.
B. Myrand, postmaster.
J. Casault, P. Rattey, A. Lachance, Frederick Gilbert, N. Boulet, permanent messengers.
Doherty, R. Greer, S. Fraser, Z. Mondor, A. Miller, James Wingfield, permanent sessional messengers.
Douaire and C. Young, pages.

LEGISLATIVE ASSEMBLY.

Hon. L. Wallbridge, Speaker.

enteuil.....Hon. J. J. C. Abbott.
ot.....Hon. M. Laframboise.
sce.....H. E. Taschereau.
nbarnois.....Paul Denis.
echasse.....Ed. Rémillard.
thier.....Anselme H. Pâquet.
aventure.....T. Robitaille.
nt (East Riding).....John Y. Bown.
nt (West Riding).....E. B. Wood.
ckville (Town).....F. H. Chambers.
ne.....Christopher Dunkin.

Carlton.....William F. Powell.
Chambly.....C. B. de Boucherville.
Champlain.....John J. Ross.
Charlevoix.....Adolphe Gagnon.
Chateauguay.....Hon. L. H. Holton.
Chicoutimi and Saguenay.....P. A. Tremblay.
Compton.....John Henry Pope.
Cornwall (Town).....Hon. J. S. Macdonald.
Dorchester.....Hon. H. L. Langevin.
Drummond and Arthabaska....J. Bte. Eric Dorion.
Dundas.....John S. Ross.
Durham (East Riding).....John S. Smith.
Durham (West Riding).....Henry Munro.
Elgin (East Riding).....Leonidas Burwell.
Elgin (West Riding).....John Scoble.
Essex.....Arthur Rankin.
Frontenac.....William Ferguson.
Gaspé.....John LeBoutillier.
Glengarry.....D. A. Macdonald.
Grenville (South Riding).....Walter Shanly.
Grey.....George Jackson.
Haldimand.....David Thompson.
Halton.....John White.
Hamilton (City).....Charles Magill.
Hastings (North Riding).....T. C. Wallbridge.
Hastings (South Riding).....Hon. L. Wallbridge.
Hochelaga.....Hon. A. A. Dorion.
Huntingdon.....Robert B. Somerville.
Huron and Bruce.....James Dickson.
Iberville.....Alex. Dufresne.
Jacques Cartier.....G. Gamelin Gaucher.
Joliette.....H. Cornellier.
Kamouraska.....Hon. Jean C. Chapais.
Kent.....Arch. McKellar.
Kingston (City).....Hon. J. A. Macdonald
Lambton.....Alex. Mackenzie.
Lanark (North Riding).....Hon. Wm. McDougall
Lanark (South Riding).....Alex. Morris.
Laprairie.....A. Pinsonneault.
L'Assomption.....Louis Archambeault.
Laval.....Joseph H. Bellerose.
Leeds and Grenville (N. Riding)Francis Jones.
Leeds (South Riding).....David Ford Jones.
Lennox and Addington.....R. J. Cartwright.
Lévis.....J. G. Blanchet.
Lincoln.....William McGiverin.
L'Islet.....L. B. Caron.
London (City).....Hon. John Carling.
Lotbinière.....Henri G. Joly.
Maskinongé.....Moïse Houde.
Megantic.....George Irvine.
Middlesex (East Riding).....Crowell Willson.
Middlesex (West Riding).....Thomas Scatcherd.
Missisquoi.....James O'Halloran.
Montcalm.....Joseph Dufresne.
Montmagny.....Joseph O. Beaubien.
Montmorency.....Hon. Joseph Cauchon.
Montreal (City).....Centre: Hon. John Rose.
East: Hon. G. E. Cartier.
West: Hon. T. D. McGee.
Napierville.....Sixte Coupal.
Niagara (Town).....Angus Morrison.
Nicolet.....Joseph Gaudet.
Norfolk.....Aquila Walsh.
Northumberland (East Riding).James L. Biggar.
Northumberland (West Riding)Hon. Jas. Cockburn.
Ontario (North Riding).....Matthew C. Cameron.
Ontario (South Riding).....Thomas N. Gibbs.
Ottawa (City).....J. M. Currier.
Ottawa (County).....Alonzo Wright.
Oxford (North Riding).....Hope F. McKenzie.
Oxford (South Riding).....Hon. G. Brown.
Peel.....Hon. J. H. Cameron.
Perth.....Robert Macfarlane.
Peterborough.....Fred. W. Haultain.
Pontiac.....John Poupore.
Portneuf.....Jean D. Brousseau.
Prescott.....T. Higginson.
Prince Edward.....Walter Ross.
Quebec (City).....Centre: Hon. I. Thibaudeau.
East: Pierre G. Huot.
West: Hon. Chas. Alleyn.
Quebec (County).....Hon. F. Evanturel.
Renfrew.....Robert McIntyre.
Richelieu.....Joseph F. Perrault.
Richmond and Wolfe.....W. H. Webb.
Rimouski.....George Sylvain.
Rouville.....Joseph N. Poulin.

Russell	Robert Bell.
St. Hyacinthe	Rémi Raymond.
St. Johns	F. Bourassa.
St. Maurice	Charles Lajoie.
Shefford	Hon. L.S. Huntington
Sherbrooke (Town)	Hon. Alex. T. Galt.
Simcoe (North Riding)	T. D. McConkey.
Simcoe (South Riding)	T. R. Ferguson.
Soulanges	W. Duckett.
Stanstead	Albert Knight.
Stormont	Samuel Ault.
Temiscouata	J. Bte. Pouliot.
Terrebonne	L. Labrèche Viger.
Three Rivers (City)	Chas. B. de Niverville.
Toronto (East)	A. M. Smith.
Toronto (West)	John Macdonald.
Two Mountains	Jean B. Daoust.
Vaudreuil	A. C. De L. Harwood.
Verchères	Félix Géoffrion.
Victoria	J. W. Dunsford.
Waterloo (North Riding)	Isaac E. Bowman.
Waterloo (South Riding)	James Cowan.
Welland	Thomas C. Street.
Wellington (North Riding)	T. S. Parker.
Wellington (South Riding)	David Stirton.
Wentworth (North Riding)	William Notman.
Wentworth (South Riding)	Joseph Rymal.
Yamaska	Moïse Fortier.
York (North Riding)	J. P. Wells.
York (East Riding)	Amos Wright.
York (West Riding)	Hon. W. P. Howland.

PERMANENT OFFICERS LEGISLATIVE ASSEMBLY.

Chief Department.—William Burns Lindsay, jr., clerk of the house; George M. Muir and Alf. Patrick, deputy clerks and clerks assistant.

Law Department.—Gustavus W. Wicksted, Q.C., law clerk; Frank Badgley, B.C.L., and Eugène P. Dorion, assistant law clerks.

Accountant's Department.—Thomas Vaux, accountant; Joshua Stansfeld, assistant accountant and bookkeeper.

Department of Routine and Records.—Wm. Spink, clerk of routine and records; F. McGillivray, assistant do.

General Department.—Henry Hartney, chief office clerk, and clerk to joint committee of both houses on printing; Henry Boulton Stuart, English writing clerk; Edouard Denéchaud, French writing clerk; Alexander G. D. Taylor, Théodule Blais, H. R. Smith, O. C. de Lachevrotière, H. Lindsay, J.S. Sloane, Paul E. Smith, John Notman, F. N. Belcourt, and C. E. Panet, jr., clerks.

Committee Department.—Alfred Patrick, chief clerk of committees and of controverted elections; Jean P. Leprohon, 1st assistant ditto; François X. Blanchet, 2nd ditto.

Private Bill Department.—Alfred Todd, chief clerk of private bills; Thaddeus Patrick, assistant clerk of private bills and clerk of railway committee.

Clerk of Votes.—Herman Potter.

French Translator's Department.—Eugène P. Dorion, chief translator; William Fanning, translator of the journals and votes and proceedings; Toussaint G. Coursolles, assistant translator; F. Gingras, Jos. Royal and E. M. Blair, and C. A. Gagon, assistant ditto.

English Translator's Department.—Frank Badgley, chief translator; W. Wilson, Finbar Hays, William Wilson, jun., and G. H. Mac lay, assistant translators.

French Journal Department.—William Lemoine, journal clerk; Pierre Rivet, assist journal clerk.

English Journal Department.—William Ross, journal clerk; Henry McCarthy, ass ant journal clerk.

Library Department.—Alpheus Todd, lib rian; A Gérin Lajoie, assistant librari Augustin Laperrière, clerk.

Post Office Department.—Robert Defr postmaster; Joseph Blais, assistant ditto.

Department of Sergeant-at-Arms.-Don W. Macdonnell, sergeant-at-arms; John O'C nor, doorkeeper; Rob. Baillie, assistant di A. Leroux-Cardinal, chief messenger; Mich McCarthy, assistant ditto; Olivier Vinc messenger of library; Jos. Lemonde, Edou Pelletier, William Graham, James Hoy, Edw Stacy, Joseph Asselin, and Patrick Buck messengers; Edward Storr, assistant do keeper.

PUBLIC DEPARTMENTS.

Governor General's Secretary's Offic Denis Godley, secretary; Henry Cotton, c clerk; John Kidd, 2nd clerk; Philip S. H office keeper; George Boxall, messeng George Smith, extra messenger.

Col. R. Monck, military secretary.

Provincial Secretary's Office.—Hon. W liam McDougall, provincial secretary; Etie Parent, assistant secretary east; Edmund Meredith, assistant secretary west; Thor Ross, accountant of the contingencies and ceiver of marriage license fees; S. Tétu, H. Jones and C. M. Tétu, first-class cle (east); G. Powell, H. E. Steele, and C. Birch, first-class clerks (west); J. Gow, o keeper; J. Dorr and J. N. Fradet, messeng

Provincial Registrar's Office.—Hon. W liam McDougall, provincial registrar; G. Lane, deputy provincial registrar; Ama Bélanger, J. A. Bélanger, clerks; Wm. Goodeve, Robert A. Kent, and L. A. Catell extra clerks; Maxime Valliquet, messenger

Receiver General's Office.—Hon. Etienne P. Taché, receiver general; T. Harington, deputy ditto; G. C. Reiffenst chief or debenture clerk; T. C. Bramley, bo keeper; J. B. Stanton, warrant clerk; W Hedge, bank account clerk; J. F. Pell general clerk; L. F. Dufresne, clerk in ch of Municipal Loan Fund of Upper and Lo Canada; Chas. W. Shay, F. Lewis, and Hunter, accountants; F. L. Casault, mess ger; F. McCaffrey, assistant messenger.

Department of the Minister of Financ Hon. A. T. Galt, minister of finance; Wm. D inson, deputy inspector general; Norris God chief clerk and provincial bookkeeper; J Drysdale, bookkeeper; Archibald Cary, di F. G. Scott, C. J. Anderson, Duncan McP

, G. S. Lay, R. W. Baxter, R. H. Mackay, Ryan, E. S. Wilson, clerks; David Ryan, ookkeeper; P. Pender, messenger; John nder, T. Coad, laborers.

Auditor's Branch.—John Langton, auditor of blic accounts; Hon. John Simpson, assistant ditor; Thomas Cruse, bookkeeper; Thomas Tims, second ditto; C. Cambie, registrar of e banks; A. Harvey, statistical clerk; es Patterson, Edward C. Barber, G. Mur- Jarvis, clerks; John Pender, messenger.

Customs Department.—R. S. M. Bouchette, mmissioner; Thomas Worthington, assistant mmissioner; J. W. Peachy, corresponding erk; J. R. Audy, clerk of seizures and forms; P. Robarts, statistical clerk; H. H. Duffil, E. Sheppard, Jas. F. Browne, Dr. L. O'Brien, A. Mailleue, H. C. Hay, W. Bell, check clerks; Walls, messenger.

Collectors of Customs.—*Those marked thus** Warehousing Ports.—*Amherst,** J. J. Fox; *herstburg,** E. Anderson; *Belleville,** W. F. ndell; *Brantford,** D. Curtis, jun.; *Brighton,* T. Leslie; *Brockville,** E. Webster; *Burwell,* Dunham; *Bytown,** D. Graham; *Chatham,** G. Pennefather; *Chippewa,** C. St. George rwood; *Clarenceville,* Chas. Stewart; *Clifton* Leggett; *Coaticook,** J. Thompson; *Co- rg,** H. Easton; *Colborne,** W. Pring; *Corn- ll,** R. K. Bullock; *Cramahe,** J. M. Merri- n; *Dalhousie,** James Lamb; *Darlington,** Dixon; *Dover,** W. H. Higman; *Dundas,** B. Gwyn; *Dundee,** E. D. Philips; *Dunn- lk,* W. A. Macrae; *Elgin,* R. McMillan; *Fort rie,** R. Graham; *Frelighsburgh,* A. Kemp; *nanoque,* J. Ormiston; *Gaspé,** J. C. Belleau; *derich,** D. Cameron; *Guelph,** E. Carthew; *milton,** W. H. Kittson; *Hemmingford,** ces Sweet; *Hope,** M. Whitehead; *L'Isle ote,* ——; *Kingston,** W. B. Simpson; *ngsville,* J. King; *Lacolle,* A. Holden; *Lon- n,** J. B. Strathy; *Montreal,* B. Holmes; *rrisburg,* A. McDonnell; *Napanee,* J. Benson; *w Carlisle,** John Fraser; *Newcastle,* H. ncomb; *Niagara,** J. W. Taylor; *Oakville,** K. Chisholm; *Oshawa,** C. Walsh; *Owen und,* W. Stephens; *Paris,** F. H. Haycock; *ntanguishene,* W. Simpson; *Philipsburg,* J. nderson; *Picton,** J. Roblin; *Potton,* H. J. rker; *Prescott,** A. N. Striker; *Quebec,** J. Dunscomb; *Queenston,** P. B. Clement; *nouski,** P. L. Gauvreau; *Rowan,* P. Bennett; *uelltown,* R. Rodgers; *Sarnia,** J. Scully; *ngeen,* W. Keith; *Sault Ste. Marie,** J. Wil- n; *Stanley,** J. Hemphill; *Stanstead,* C. llock; *St. Johns,** W. McCrae; *Stratford,* W. tson; *Sutton,* B. Seaton; *Toronto,** Hon. R. nce; *Trenton,** A. Macaulay; *Wallaceburg,* Fraser; *Whitby,** W. Warren; *Windsor,** J. Elliott; *Woodstock,** Jordan Charles.

Department of Agriculture, Emigration, Statistics.—Hon. T. D'Arcy McGee, min- r of agriculture, &c.; Jos. Chs. Taché, puty and secretary; Evelyn Campbell, 1st rk; A. J. Cambie, 2nd clerk; S. S. Finden, clerk; C. C. Neville, H. Casgrain, J. W. O'Brien, clerks; J. Lemieux, J. Boily, B. Marceau, messengers.

Department of Public Works.—Hon. J. C. Chapais, commissioner; Toussaint Trudeau, deputy ditto; Frederic Braun, secretary.

Engineering Branch.—John Pape, chief engineer; F. P. Rubidge, assistant ditto; Charles McCarthy, John LeB. Ross, James H. Rowan, Thomas Munro, draughtsmen; P. Gauvreau, architect.

Corresponding Branch.—J. W. Harper, clerk and paymaster; H. A. Fissiault, archivist; Thomas G. Ready, J. F. N. Bonneville, Henry Jackson, J. R. Arnoldi, James Walsh, S. McLaughlin, clerks.

Financial Branch.—J. Baine, bookkeeper and accountant; Félix Hamel, assistant ditto; G. Drolet, assistant bookkeeper; Patrick Owens, messenger; M. Walsh, assistant ditto.

Official Arbitrators.—Thomas Kirkpatrick, Laurent Auguste Moreau, hon. Philip Vankoughnet; F. H. Ennis, acting secretary *pro tem.*

Colonization Roads, L. C.—B. de la Bruère, superintendent; Chs. Lesperance, clerk.

CROWN LAW DEPARTMENT.

Attorney General, U. C.—Hon. John A. Macdonald.

Attorney General, L. C.—Hon. Geo. Etienne Carter.

Solicitor General, U. C.—John Jas. Cockburn.
" " *L. C.*—Hon. H. L. Langevin.

Clerk of Department.—George Futvoye.

Clerks: Att. Gen. U. C.—H. Bernard and John Stewart.

Clerks: Att. Gen. L. C.—Joseph A. Defoy.

Messengers.—Patrick Lynch and Jno. W. Gow.

Crown Lands Department.—*Officers.*—Hon. Alexander Campbell, commissioner; Andrew Russell, assistant commissioner; Jos. Bouchette, deputy surveyor general; William Ford, accountant and cashier.

Surveyors and Draughtsmen.—E. T. Fletcher, surveyor and draughtsman; Thomas Devine, ditto, and head of surveys, C. W.; G. G. Dunlevie, surveyor and draughtsman; J. W. Bridgland, ditto; Edwd. Fox, ditto; J. F. Bouchette, draughtsman; S. P. Bauset, ditto; E. E. Taché, surveyor and draughtsman; H. F. Hayward, draughtsman; W. Baron Von Koerber, ditto; Alex. D. Russell, ditto.

Woods and Forests Branch.—P. M. Partridge, superintendent.

Clerks, First Class.—Thomas Hector, H. J. Jones, J. C. Tarbutt, W. F. Collins, F. T. Judah, E. A. Généreux, Jeremiah Alley, John Morphy, John Tolmie, T. Hammond, F. A. Hall, John V. Gale, and W. F. Whitcher.

Second Class.—V. E. Tessier, A. Kirkwood, A. T. Taylor, F. D. Dugal, F. Chasse, L. A. Robitaille, D. A. Grant, J. J. Pendergast, G. B. Cowper, L. D. Lemoine, T. Morkill, W. E. Collins, D. C. Mackedie, G. E. Lindsay, Frank Norton, John M. Grant, Geo. Vanfelson, L. Berthelot, Worsley Ebbs, and Richard Nettle.

Third Class.—J. Innes, John Dickinson, D. G. B. Ross, H. B. Dufort, A. J. Scott, R. H. Browne, R. H. Temple, John Murphy, James S. Thomson, J. R. Montgomery.

Extra Clerks.—F. M. B. Ross and W. F. Cooper.

Office Keeper.—John Bradshaw.

Messengers.—George Fisher, P. Potvin, P. Cahill, A. McDonald, and C. Dumontier.

CROWN TIMBER AGENTS.

Ottawa.—A. J. Russell, agent; C. S. McNutt, assistant; J. Ritchie, clerk; D. Russell, draughtsman; R. Quinn, messenger.

Montreal.—C. E. Belle, agent; J. C. Coursolles, clerk.

Belleville.—J. F. Way, agent; J. A. Macinnes, clerk.

Three Rivers.—L. A. Dubord, agent; W. Lamb, clerk.

Toronto.—J. R. Nash, agent; F. W. Stayner, clerk.

St. Hyacinthe.—G. J. Nagle, agent.

Chicoutimi.—G. Duberger, agent.

River du Loup en bas.—C. Dawson, agent.

Trois Pistoles.—C. T. Dubé, agent.

Carleton, Bonaventure.—J. N. Verge, agent.

Quebec.—McLean Stewart, collector; W. O'Kane, assistant; John Mackay, clerk.

INDIAN DEPARTMENT.—Commissioner of Crown Lands, superintendent-general of Indian affairs, Michael Turner, chief clerk; T. C. Walcot, accountant; Lawrence Vankoughnet, clerk; W. R. Bartlett, visiting superintendent; Jaspar T. Gilhison, ditto; C. T. Dupont, ditto; Froom Talfourd, ditto; A. Deacon, interpreter.

GEOLOGICAL SURVEY.—Sir Wm. E. Logan, F.R.S., F.G.S., provincial geologist; Alex. Murray, assistant geologist; T. S. Hunt, M.A., F.R.S., LL.D., chemist and mineralogist; E. Billings, F.G.S., palæontologist.

POST OFFICE DEPARTMENT.

Hon. W. P. Howland, postmaster-general.

W. H. Griffin, deputy postmaster-general; H. A. Wicksteed, accountant; William White, secretary; John Ashworth, cashier.

Money Order Branch.—P. LeSueur, superintendent.

Inspectors.—John Dewe, Toronto division; Gilbert E. Griffin, London; Matthew Sweetnam, Kingston; Edwin F. King, Montreal; W. G. Sheppard, Quebec.

POSTAL DIVISIONS.

The following are the Counties in the several Postal Divisions:

QUEBEC DIVISION.—Arthabaska, Beauce, Bellechasse, Bonaventure, Champlain, Charlevoix, Chicoutimi, Dorchester, Gaspé, Kamouraska, Lévis, L'Islet, Lotbinière, Megantic, Montmagny, Montmorency, Nicolet, Portneuf, Quebec, Richmond (Townships of Kingsey and Shipton only), Rimouski, Saguenay, Temisc ata, Wolf.

MONTREAL DIVISION.—Argenteuil, Ba Beauharnois, Berthier, Brome, Chambly, C teauguay, Compton, Drummond, Hochela Huntingdon, Iberville, Jacques Cartier, Jolie Laprairie, L'Assomption, Laval, Maskinon Missisquoi, Montcalm, Montreal (City), Nap ville, Ottawa, Pontiac, Richelieu, Richm (except Townships of Kingsey and Shipto Rouville, St. Hyacinthe, St. Johns, St. Maur Shefford, Sherbrooke, Sherbrooke (Town a two Townships), Soulanges, Stanstead, Te bonne, Two Mountains, Vaudreuil, Verché Yamaska.

KINGSTON DIVISION.—Addington, Carlet Dundas, Frontenac, Glengarry, Grenvil Hastings, Lanark, Leeds, Lenox, Northumb land, Peterboro, Prescott, Prince Edward, R frew, Russell, Stormont.

TORONTO DIVISION.—Bruce, Durham, Gr Halton, Ontario, Peel, Simcoe, Victoria, Wat loo, Wellington, York.

LONDON DIVISION.—Brant, Elgin, Essex, Hal mand, Huron, Kent, Lambton, Lincoln, Midd sex, Norfolk, Oxford, Perth, Welland, We worth.

Mails.—Mails are conveyed twice each w every day, except Sunday, over the princi lines of railway in Canada. Over the l important lines of railway they are carried o once each way every day, except Sunday.

Mails are also conveyed once each way ev day, except Sunday, over the principal line common road; and once, twice, or three ti per week over the less important lines common road.

The postal communication between Can and the Lower Provinces is three times week each way *via* Quebec, and once per f night each way by Cunard Steamers *via* Bos and Halifax. Also twice per week each w in summer by steamers between Portland St. John, N. B.

The most speedy and direct postal route fr Canada to almost every portion of the gl (with the exception of the Continent of No America, the Isthmus of Panama, and a port of the West India Islands having direct co munication with Halifax, N. S., by way Bermuda), is by way of England, whence m for the several British Colonies and Fore Countries are regularly dispatched.

The most speedy and direct postal route fr Canada to all parts of the Continent of No America, the Isthmus of Panama, and island of Cuba, is *via* New York.

Mails for England are despatched twice each week from Canada, viz.: once by Canad Steamer sailing every Saturday from Quebec Summer and from Portland in Winter; once by Cunard Steamer sailing every Wed day, either from New York or Boston.

The following post offices in Canada m

mails direct for certain post offices in the ited Kingdom, viz.:

Hamilton,	Montreal,
Toronto,	Quebec.
Kingston,	

Mails are exchanged daily with the United tes post offices at all the principal frontier nts, and closed mails are exchanged daily ween the principal cities of Canada and w York and Boston.

Mails are also made up at Quebec, Montreal, ronto, and Hamilton, for Halifax, Nova Sco- and for St. Johns, Newfoundland, and patched to destination by Cunard Steamer ling from Boston, every alternate Wednes- y. The mails for Halifax include matter r Bermuda, West Indies (British and Foreign), d South America.

Rates of Postage on Letters.—The rate of pos- ge on *pre-paid* Letters between any place in nada and any other place in Canada, and *pre-paid* or *unpaid* letters betwen any place Canada and any place in British North erica (except the places hereinafter mention- d), including Nova Scotia, New Brunswick, ince Edward Island, and Cape Breton, is re- lated by weight, irrespective of distance, and as follows:

On a letter not more than ½ an oz. 5 cents.
" more than ½ oz. but not ex. 1 oz., 10 cts.
" " 1 oz. " 1½ " 15 cts.
" " 1½ oz. " 2 " 20 cts.
" " 2 oz. " 2½ " 25 cts.

d so on, 5 cents being charged for every ditional ½ oz., or fraction of half ounce.

If the weight be exceeded to the smallest tent, even though the balance be merely rned, the letter becomes liable to an additional e.

Letters posted in and addressed to any place thin the Province of Canada, if sent unpaid liable to a charge of 7 cents per ½ oz.

The charge on local or drop letters, viz., let- s posted at an office in Canada for delivery m that office, is one cent for each letter.

The charge on letters delivered by letter- rrier in Canada, is two cents for each letter addition to the ordinary postage.

Letters for Nova Scotia and Newfoundland ecially addressed by "Cunard Steamer," iling from Boston to Liverpool *via* Halifax, ery alternate Wednesday, are liable to a e of 12½ cents per ½ oz.

The rate of postage on letters to British Co- mbia and Vancouver Island is 10 cents per z., which must be pre-paid. This rate co- rs the letter to San Francisco only: there ill be an additional charge on delivery.

The rate of postage on letters to Red River the United States, is 10 cents per ½ oz., hich must be pre-paid.

The rate of postage on letters between any ace in Canada and any place in the United tes, is 10 cents per ½ oz., which may either pre-paid or not, at the option of the sender.

Upon a letter or packet, of any weight, addressed to the *United States*, the *whole* postage or *none at all* should be pre-paid. If anything less than the whole " pre-paid, no account is taken of it, and *it is entirely lost to the sender.*

The scale of weight under which the above letters are charged is the same as the scale under which letters passing between places in Canada are rated.

The single rate of postage on letters between any place in Canada and any place in the United Kingdom, is as follows:

By Canadian Steamer, sailing every Saturday from Quebec in Summer, and from Portland in Winter, 12½ cents.

By Cunard Steamer, sailing from New York or Boston every Wednesday, 17 cents.

Letters addressed to the United Kingdom, and forwarded by either the above routes, will be charged according to the following scale, which it will be seen differs from the scale of weight under which letters passing between places in Canada are taxed:

Letters not over ½ an oz., 1 rate.
" more than ½ oz., and not ex. 1 oz. 2 rates.
" " 1 " " 2 " 4 "
" " 2 " " 3 " 6 "
" " 3 " " 4 " 8 "

And so on, adding two rates for every additional ounce or *fraction of an ounce.*

The postage on all letters posted in Canada for the United Kingdom, and in the United Kingdom for Canada, should be pre-paid.

If sent unpaid, 6d. sterling will be charged on each letter on delivery in addition to the ordinary postage rate.

Letters posted in Canada for the United Kingdom, and in the United Kingdom for Canada, unless specially addressed "By Canadian Steam Packet," or "By Cunard Steam Packet," are despatched in the first mail that is made up—whether for Canadian or Cunard line—after the letter is posted, so that letters intended for the Canadian Packets must either be posted on the proper days for the Canadian Packet Mails, or bear the words "By Canadian Mail Packet" on the address.

Twopence sterling, equal to 5 cents, will be charged on the delivery of letters which have been forwarded as above by Cunard Steamer, but on which 6d sterling or 12½ cents, only per ½ oz. have been pre-paid.

The charge on dead letters returned to the writers is three cents on each letter in addition to the postage.

Soldiers' and Seamen's Letters.—Non-commissioned officers, embodied pensioners, seamen and soldiers, and army schoolmasters of all but first class, while they are employed in Her Majesty's Service, can send and receive letters at the rate of 2 cents each under the following regulations:

1. The two cents must be paid by postage stamp at the time the letter is posted.

2. The name of the soldier or sailor, his class or description, and the name of the ship, corps,

or detachment to which he belongs, must be specified in the direction of the letter; and in the case of letters *sent* by soldiers or seamen, the officer in command must sign his name and specify his rank, and the name of the ship or regiment, corps or detachment, which he commands.

3. The letter must not exceed half an ounce in weight.

4. The letter must refer solely to the private affairs of the soldier or seaman.

All the foregoing descriptions must be *fully written* in the address in the following form, the initials of the name of any ships or regiments being insufficient.

SEAMAN.	SOLDIER.
From A. B.—Seaman of H.M.S._____	From A. B., Sergeant, _____Regt._____
(*Insert direction of letter.*)	(*Insert direction of letter.*)
C.D., Captain *or other commanding officer.* H.M.S._____	C. D., Colonel (*or other commanding officer.*) _____Regt._____
To A. B.—Seaman, H.M.S._____	To A. B., Private (*Sergt. or Corp'l.* _____Regt._____
(*Direction to be finished.*)	(*Direction to be finished.*)

Letters for soldiers or seamen may be forwarded at the above rate to or through any country requiring the payment of any foreign or transit rate, but subject to the payment of such foreign or transit rate, as may be chargable thereon.

Soldiers' and seamen's letters are not liable to any additional rate on re-direction.

All soldiers' and seamen's letters are conveyed between Canada and the United Kingdom by the Canadian line of steamers.

Letters sent by commissioned or warrant officers, midshipmen or masters' mates, engineers, gunners, boatswains or carpenters in the navy, captains' clerks, or first class schoolmasters, or commissioned or warrant officers in the army, are not included in the privilege attached to letters of soldiers and seamen, but are chargeable with the same rates as ordinary letters.

Soldiers' and seamen's letters posted in Canada without a compliance with the above regulations are liable to full postage. If posted in accordance with the above regulations, but without prepayment of 2 cents, they are liable to a charge of 2d. sterling on delivery in the United Kingdom.

Soldiers' letters posted, and addressed to places in Canada pass, under the above regulations, at the reduced rate of two cents.

Rates of Postage on Newspapers.—The law declares that for post office purposes a newspaper shall be held to mean a periodical published not less frequently than once in each week, and containing notices of passing events, that is to say, general news.

Although provision is made for forwarding newspapers through the post, it is not compulsory on any one to employ this mode of transmission; everything except letters may be sent in any other way.

A newspaper to pass at the undermentioned rates is subject to the following restrictions:

1. It must have no cover, or a cover open at both ends.

2. It must not contain any enclosure.

3. It must have no writing or mark thereon but the name and address of the person to whom it is sent, nor anything on the cover except such name and address.

Newspapers which are not posted in accordance with these regulations, are not forwarded, but are sent to the Dead Letter office and destroyed.

An extra newspaper, or a supplement to a newspaper, is deemed a distinct newspaper, and charged accordingly.

Newspapers published in Canada may be sent by post from the office of publication to any place in Canada at the following rates, paid quarterly in advance, either by the publisher at the post office where the papers are posted, or by the subscriber at the post office where the papers are delivered.

A paper pub. 6 times per week,	40 cts.	per quarter		
" 3	"	20	"	
" 2	"	13	"	
" 1	"	6½	"	

When the above rates are not paid in advance by either the publisher or subscriber, the papers are charged 1 cent each on delivery.

It is not necessary that the commuted rate on newspapers should be paid absolutely on the first day of each quarter. The regulation is intended to be carried out with all possible consideration for the convenience of the public, and it will be sufficient if the person desiring to pay the commuted rate declares his intention and offers the payment when *first calling at the office* within a reasonable time after the commencement of the quarter; but after having made his option to prepay the commuted charge, or to pay for his papers as received at one cent each, as the case may be, postmasters are not expected to alter their newspaper accounts to allow of a change until the commencement of the next quarter.

The commuted rate of payment can be accepted from new subscribers during a quarter for any unexpired period of the quarter not less than a month.

Newspapers published in Canada which are not posted from the office of publication, must be pre-paid one cent each newspaper by postage stamps, otherwise they will not be forwarded, but be sent to the Dead Letter office and destroyed.

Publishers of newspapers in Canada are allowed to enclose in copies of their papers sent to subscribers, subscription accounts, and receipts for the same, without rendering them liable to any additional postage.

Packets of unbound newspapers published in Canada may be returned by a subscriber to the

ce of publication at the rate of 2 cents per 8 or fraction of 8 oz., which must be prepaid.

Transient newspapers addressed to the Unit- States must be pre-paid one cent each wspaper by postage stamp, otherwise they ill not be forwarded, but be sent to the Dead etter office and destroyed.

Newspapers posted in the United States and dressed to Canada, are liable to one cent ch on delivery. The stamp *paid* on these pers indicates that the United States postage ly has been pre-paid, the Canadian rate of e cent remaining to be collected.

American newspapers posted or re-posted in nada must be pre-paid one cent each, by mp, otherwise they will not be forwarded.

The option of paying the commuted rate on wspapers does not apply to papers published the United States; they must be paid for at full rate of one cent each.

Canadian news agents and booksellers may t American newspapers unpaid, when ad- ssed to regular subscribers in the Province; t such newspapers are chargeable on deli- y with one cent each.

Newspapers posted in Canada and addressed the United Kingdom must be pre-paid by mp, one cent each newspaper.

When two or more newspapers are enclosed der one cover, postage must be pre-paid by mp at the rate of one cent for each news- per, or the package will be detained and t to the Dead Letter office.

Newspapers forwarded by Canadian Steamer delivered in the United Kingdom without ditional charge.

Newspapers forwarded by Cunard Steamer liable on delivery to one penny each, being American transit rate.

Newspapers posted in the United Kingdom Canada should be pre-paid one penny each, stamp.

If forwarded by Canadian Steamer they are ject on delivery to no additional charge.

If forwarded by Cunard Steamer they are ject on delivery to two cents each, being American transit rate.

British newspapers re-posted in Canada must pre-paid 1 cent each by stamp.

British newspapers distributed to regular scribers by Canadian booksellers or agents, s free in the same way as if received by the adian Steamers.

Canadian newspapers addressed from the ce of publication to subscribers in the United tes, the United Kingdom, Lower Provinces, , may be forwarded on pre-payment of the mmuted rate applicable to subscribers within province; but they cannot be forwarded if paid.

Exchange papers passing between publishers Canada, and between publishers in Canada publishers in the United States, are carried through the post.

No newspaper, properly so called (except hanges), whether devoted to education, temperance, agriculture, or to any branch of science, is entitled to exemption from charge. The law exempts only periodicals, other than newspapers, printed in Canada, and devoted exclusively to the above objects.

Newspapers addressed to Newfoundland must be pre-paid three cents each, by stamp.

No United States newspapers of any kind or description (with the exception of exchange papers) are on any ground entitled to pass through the Canadian mails free of postage.

In cities and towns where newspapers are published, the printers and publishers should send them to the post office put up in a manner to admit of their being readily counted, and, if necessary, withdraw from their covers for examination. The newspapers for each office also should be made up in strong paper in a separate parcel, which should be plainly addressed.

When the numbers of a newspaper published in Canada, or in either of the other British North American Provinces, or in the United States, and issued daily, have remained in a post office in Canada uncalled for during two weeks; of a newspaper issued semi-weekly, or tri-weekly, during three weeks; of a newspaper issued weekly, during one month; and of a monthly periodical during two months, or when such newspapers and periodicals have been refused to be taken by the party to whom addressed, the postmaster is instructed to notify the respective publishers in the proper form, which is to pass free of postage. If the newspaper or periodical continues to arrive after the notice has been sent, the postmaster is instructed to notify the publisher in the same way a second time, specially calling his attention to the first notice.

To enclose a letter, or any writing, or to make any written marks to serve the purposes of a letter, or to enclose any other thing (except publishers' accounts and receipts, as before mentioned) in a newspaper posted to pass as a newspaper, is a misdemeanor. Postmasters are requested at once to transmit all newspapers containing such writing, marks, and enclosures, to the Postmaster General.

Periodical Publications.—Periodical publications are publications issued at regular intervals, but less frequently than once per week.

Periodical publications can be transmitted by post to any part of Canada and the United States at the following rates:

Periodicals passing by Mail in Canada.—The rate on all Periodicals, other than Newspapers, passing by Mail in Canada, save such as may be addressed to or received from the United Kingdom, and such as are exempted from postage by Statute, is *one cent per* 4 *oz.* weight of package containing periodical matter, whether the package contain one or more numbers.

Any fraction of 4 oz. to be charged as a full rate.

On Periodicals posted from the Office of publication or by News Agents or Booksellers,

to regular subscribers *within the Province*, this rate may remain to be collected on delivery, and must in such cases be marked upon the packages and charged in the Letter Bills; but when mailed to go out of the Province, such Periodical matter must be prepaid by Postage Stamp. British and United States Periodicals may be posted in Canada by News Agents and Booksellers to regular Subscribers in the Province under this regulation.

Transient Periodical matter posted in Canada must in all cases be prepaid by Postage Stamp.

The above rate is payable *on delivery* on all Periodical matter received from the United States, except that Canadian Editors may receive Exchange Periodicals from the United States free of Canadian Postage.

Canadian Periodicals posted for United Kingdom by Canadian Packets.—Periodicals, printed and published in Canada, may be posted addressed to any place in the United Kingdom *by Canadian Packet*, on prepayment by Postage Stamp of two cents each number.

This rate is applicable to all classes of Canadian Periodicals posted as above for the United Kingdom, the exemption to which certain classes of Canadian Periodicals are entitled, extending to such numbers only as are addressed from the Office of publication to places within the Province.

Periodicals printed in Canada other than newspapers when specially devoted to education, meaning the instruction of youth (both religious and general), to agriculture, to temperance, or to any branch of science, and addressed directly from the office of publication, to be transmitted to any post office in Canada, are conveyed by mail free of charge. Such periodicals must not contain general news or general advertisements, or they forfeit their claim to exemption.

A periodical devoted to education to pass free must be either strictly scholastic in its subject matter, or manifestly adapted and intended for juvenile as distinguished from adult instruction. It is in this primary sense that the word Education, whether religious or secular, is understood to be used. Religious publications are not as a class entitled to exemption from charge. The law exempts only those which come within the foregoing definitions. It must, however, be borne in mind that when such periodicals are addressed to the United Kingdom or to foreign countries, they become liable to ordinary periodical (as above) postage.

No United States periodical of any kind or description can, upon any ground, claim exemption from Canadian postage.

Parcels of unbound periodicals may be returned by a subscriber to the office of publication at the rate of two cents per 8 oz. or fraction of 8 oz.

Periodicals to pass at the above rates must be put up in covers open at the ends or sides; and if these regulations are not complied with, or if such periodicals are found to contain an writing other than the address, they are liabl to full letter rates of postage.

No packet of periodicals can be forwarde through the post if exceeding the weight 48 oz.

Bound volumes of any periodical publishe in Canada may be forwarded at the rates an under the conditions described under th article *Book Post*.

Book Post.—Books bound or unbound poste in Canada, and addressed to any office in Ca nada, British North America and the Unite States, are chargeable with a rate of 1 cen per oz., which must be pre-paid by postag stamps.

Book packets are forwarded by post fro Canada to the United Kingdom, and *vice vers* by Canadian Steamers only, at the followin rates :—For each packet

Not more than 4 oz.....				7 cts.
Exceed. 4 oz. and not exceed.	¼ lb.,	12½	"
"	¼ lb.	"	1 "	25 "
"	1 "	"	1½ "	37½ "
"	1½ "	"	2 "	50 "

And so on, adding 12½ cents for each addition half pound, or fraction of half a pound weigh

Book packets, printed matter, or single new papers can be forwarded from Canada France, or *vice versa, by Canadian Steame only*, at the following rates :—

If not exceeding 2 oz. in weight...				5 cts.
If exceed. 2 oz. and not exceed.			4 oz.	10 "
"	4 "	"	8 "	20 "
"	8 "	"	1 lb.	40 "

And so on, adding 20 cents for each addition ½ lb. or fraction of ½ lb.

The following conditions must be carefull observed :

1. Every book packet must be either witho a cover or in a cover open at both ends or bo sides.

2. It must not contain any letter open sealed, or writing to serve the purpose of letter, or any sealed enclosure whatever.

3. It must not exceed two feet in leng breadth, or width.

4. The postage must be pre-paid by stamp

A book packet may contain any number separate books, publications, works of liter ture or art, almanacs, maps or prints, phot graphs, daguerreotypes, when not on glass in frames containing glass, and any quant of paper, vellum, or parchment (to the exc sion of letters); and the books, maps, pap &c., may be either written, printed or plain, any mixture of the three, and may be eit British, Colonial, or Foreign.

All legitimate binding, mounting, or cov ing of the same, or a portion thereof, will allowed as part of the packet, whether s binding, &c., be loose or attached, as a rollers in the case of prints and maps, a whatever may be necessary for the safe tra mission of literary or artistic matter, or wh ever generally appertains thereto, and

e found to contain an
ddress, they are liabl
stage.
cals can be forwarde
ceeding the weight o

y periodical publishe
arded at the rates an
described under th

und or unbound poste
ed to any office in Ca
merica and the Unite
with a rate of 1 cen
e pre-paid by postag

rwarded by post fro
Kingdom, and *vice vers*
only, at the followin
et

.....		7 cts.
t exceed.	½ lb.,	12½ "
"	1 "	25 "
"	1½ "	37½ "
"	2 "	50 "

cents for each addition
of half a pound weigh
d matter, or single new
rded from Canada
, *by Canadian Steame*
ates :—

z. in weight...		5 cts.
not exceed.	4 oz.	10 "
"	8 "	20 "
"	1 lb.	40 "

cents for each addition
lb.
itions must be carefull

et must be either witho
open at both ends or bo

tain any letter open
serve the purpose of
nclosure whatever.
eed two feet in lengt

t be pre-paid by stamp
contain any number
cations, works of liter
maps or prints, phot
s, when not on glass
glass, and any quant
parchment (to the exc
the books, maps, pap
itten, printed or plain,
hree, and may be eit
oreign.
ng, mounting, or cov
portion thereof, will
e packet, whether s
e or attached, as a
prints and maps, a
ssary for the safe tra
artistic matter, or wh
tains thereto, and

postage is rated upon the gross weight of the packet.

The name and address of the sender may also be written and printed on the envelope or cover of the packet, in addition to the name and address of the person to whom it may be forwarded.

Books addressed to places in Canada can be sent through the mails in closed packets at the rate of postage applicable to parcels sent by parcel post.

Books cannot be forwarded except at letter rates of postage by the mail made up for the Cunard Steamers sailing from New York and Boston.

Bound volumes of any periodical or newspaper published in Canada, if bound in a form to come within mailable dimensions, that is to say, not exceeding two feet in length, breadth or thickness, nor exceeding 4 lbs. in weight, may be sent from the office of publication to any place in Canada at a charge of two cents per 8 oz. or fraction of 8 oz.

Letters, whether sealed or unsealed, or any enclosure found in a book parcel, are liable to rates as unpaid letters, and the packet in which this enclosed to an additional rate of 12½ cents, as a penalty for a breach of the regulations.

Printed Papers, Circulars, Prices Current, Hand Bills, &c.—Printed circulars, prices current, hand bills, and other printed matter of a like character, posted in Canada, and addressed to any place in Canada, British North America, or the United States, are chargeable with a rate of one cent per oz. (one cent *each* when sent singly), which must pe pre-paid by postage stamp.

The half-yearly School Returns made by School Trustees to the Local Superintendents of Schools, may, though the printed form be partly filled up in writing with the names of the pupils and days of attendance, be transmitted by post in Canada at the rate of one cent each, to be pre-paid by stamp.

When not filled up the above forms are printed matter, and liable as such to one cent per oz. postage.

Military returns, states, and rolls, containing written figures and signatures, may be forwarded as printed matter on pre-payment of one cent per oz.

Printed circulars are transmitted by post to the United Kingdom under the regulations and charges of the Book Post. They must be forwarded, however, open at the ends or sides. If sent in envelopes, sealed or unsealed, they are liable to letter rates of postage.

Prices current, posted in Canada and addressed to any place in the United Kingdom, are liable to a rate of 2 cents each, which must be pre-paid by stamp, when sent singly; when, however, sent in packages to one address, they pass at book rates.

Prices current enclosed in envelopes *sealed* or *unsealed* are by the regulations of the imperial post office liable to letter postage.

Lithographed letters and circulars are allowed to pass through the Post at the same rate as printed circulars.

Printed Votes and Proceedings of the Imperial Parliament and Colonial Legislatures pass to and from the United Kingdom at the ordinary book post charge.

Parcel Post.—Parcels closed at the ends and sides, and not exceeding 3 lbs. in weight, may be posted at any post-office in Canada at the following rates:

For each parcel weighing not more than 1 lb.....	25 cents.
Exceeding 1 lb. and not exceeding 2 lbs.....	50 "
Exceeding 2 lbs. and not exceeding 3 lbs.....	75 "

The following conditions must be carefully observed:

1. No letter or letters shall be enclosed.
2. The parcel shall not contain any explosive substance, glass, liquids, or other matter likely to injure the ordinary contents of the mail.
3. The weight of the parcel shall not exceed 3 lbs., nor the size exceed one foot in length or breadth, or six inches in thickness.
4. The postage must be pre-paid by stamps.
5. The parcel should have the words "By Parcel Post" plainly written on the address. It should be well and strongly put up, and be legibly addressed to the post-office address of the intended receiver, the name of the County in which the said office is situated being added.

If the name and address of the sender be written on the parcel, it will, if delivery should fail from any cause, be returned from the Dead Letter office unopened to the sender, on payment of any additional rate for the return conveyance.

If the number of stamps affixed to a parcel be insufficient to pre-pay the proper rate, the amount deficient will be rated unpaid, with a fine of 10 cents in addition.

Parcels may be registered on pre-payment, by stamp of five cents in addition to the postage. When registered, the postmaster should give a receipt to the party posting the parcel.

Parcels sent by post may contain books, daguerreotypes, photographs, printers' proofs and copy, military returns, states and rolls, containing written figures and signatures; returns, deeds, legal papers, and all transmissions of a like character not being strictly letters.

To enclose a letter or letters, or any writing intended to serve the purpose of a letter, in a parcel intended for the Parcel Post, is a misdemeanor.

Should it be ascertained that a packet posted for the Parcel Post contains a letter or letters, the stamps it may bear will be cancelled, and the parcel rated as a letter with full unpaid rates.

Parcels cannot be transmitted by post at the above rates to any place beyond the limits of the Province of Canada.

The following is an example of the address recommended :

By Parcel Post.

Mr. Thomas Jones,
Paisley,
County of Bruce.

Sent by William Smith, Toronto.

Franking and Free Letters.—The following matter is exempt from Provincial Postage :

All letters and other mailable matter addressed to or sent by the Governor-General of Canada, or addressed to or sent by any Public Department at the seat of Government.

All letters and other mailable matter addressed to or sent by the Speaker or Chief Clerk of the Legislative Council, or of the Legislative Assembly, or to or by any member of the Legislature at the seat of Government during any Session of the Legislature, or addressed to any of the members or officers in this section mentioned at the seat of Government as aforesaid, during the ten days next before the meeting of Parliament.

All public documents and printed papers sent by the speaker or Chief Clerk of the Legislative Council or the Legislative Assembly, to any member of either of the said branches of the Legislature of Canada, during the recess of Parliament.

All papers printed by order of either branch of the Legislature of Canada, sent by members of either branch of the said Legislature either during the Session or recess.

Public documents and printed papers sent under the two foregoing clauses, should bear as part of the address, the *bona fide* superscription of the Speaker, Chief Clerk, or officer specially deputed for this purpose to act for those functionaries, or of the member sending the same.

All letters to and from the postmaster general and the deputy postmaster general; and all official communications to and from the post office department, and to and from the post office inspectors, are to pass free of any provincial postage.

Letters on Her Majesty's service passing between the United Kingdom and Canada, to or from the following Imperial Military Departments, are exempt from Canadian postage :

Military Secretary.
Adjutant General.
Quarter-Master General.
Commissariat Department.
Barrack Department.
Medical Department (including Purveyor's).
Comptroller of Army Expenditure.
Military Accountant.
Royal Engineer Department.
Regimental Paymaster and Officers Commanding.

Abating and Refunding Postage.—Postmasters in Canada are allowed to refund postage in the following cases only:

Letters originating and for delivery in Canada, charged as weighing more than the actual weight.

Postage incorrectly charged on editor's notices addressed to publishers and editors, and exchange papers, which should legally pass without charge.

All other claims for the return or abatement of postage must be specially referred to the postmaster general for his decision, with the letter or packet on which the return is claimed.

Undelivered and Dead Letters.—All letters remaining undelivered in a post office on the first of each month, excepting drop letters and such letters as are daily called for, are advertised in a list posted at the office door for the information of the public.

If a newspaper is published in the neighborhood, the postmaster is, at the discretion of the Postmaster-General, directed to insert this list therein, provided the proprietor will give it insertion at the authorized rate.

Parties applying at an office for advertised letters should always ask for them as such.

Letters and papers after remaining undelivered in an office for three months are sent to the Dead Letter office, as also are all letters refused by the persons to whom they are addressed, or letters addressed to persons deceased.

Letters are opened in the Dead Letter office in order that they may, when necessary, be returned to the writers.

Registration.—By the pre-payment of the following fee, in addition to the ordinary postage, letters and parcels can be registered at the office at which posted :

On letters addressed to any place in Canada or the other British North American Provinces.....	2 cents
On letters addressed to any place in the United States.....	5 "
On letters addressed to any place in the United Kingdom.....	12½ "
On parcels to any part of Canada...	5 "

The registration fees on letters to British Colonies and Foreign Countries will be found in the tables.

Every letter or parcel containing value should be marked for registration and presented to the postmaster or his clerk, and a receipt obtained therefor. On no account should it be dropped into a letter box.

When letters are registered, both the postage and the registration fee must in all cases be pre-paid.

Books, periodicals, newspapers, circulars and other printed matter cannot be registered unless prepaid the full letter rates, in addition to the ordinary registration fee.

Registered letters and packets can only be delivered to the parties to whom they are addressed or to their order; and a receipt must be given on the delivery of each registered letter in a book kept by every postmaster for that purpose.

It should be clearly understood that the post office is not responsible for the safe delivery of a registered letter or parcel. The registration simply makes its transmission more secure, by rendering it practicable to trace it, when passing from one place to another in Canada, from its receipt to its delivery; and when addressed from any place in Canada to any place in the United States, the United Kingdom, or parts abroad, if not to its delivery, at least to the frontier or port of despatch.

Postage Stamps.—Every postmaster is required to have on hand a sufficient stock of postage stamps, and to sell them to the public at 1 cent, 5 cents, 10 cents, 12½ cents, and 17 cents, each.

Letter envelopes are also provided with medallion stamps equivalent to 5 cents and 10 cents postage each. The five cent envelopes are sold singly at 6 cents each; 66 cents per dozen; $5.30 per hundred. The 10 cent envelopes are sold singly at 11 cents each; $1.26 per dozen, $10.30 per hundred.

Under the authority of the Postmaster General, postage stamps are sold to certain dealers in the principal cities to retail again to the public.

Pre-payment of letters should, in all cases where practicable, be made by postage stamps.

A mutilated stamp, or a stamp cut in half, is not recognized in pre-payment of postage.

A medallion stamp cannot be accepted in pre-payment of postage separated from the envelope of which it may have formed a part.

No British stamps, or stamps of a foreign country, can be received in pre-payment of postage in Canada.

In affixing the stamp to the letter, wet slightly the corner of the envelope and the gummed side of the stamp, and gently press the stamp till it is firmly fixed. Stamps should be placed on the front or address side of the letter, and on the right hand upper corner.

Letters cannot be pre-paid partly in stamps and partly in money: the postage must be pre-paid either wholly in stamps or wholly in money.

If the stamps affixed to a letter addressed to any place in British North America be not adequate to the proper postage the letter is rated with an amount equal to deficiency.

Letters adressed to the United States, on which stamps are affixed representing less than the amount of postage to which the letters are liable, are rated with full unpaid postage.

Postage stamps are received at all post offices in payment of postage on unpaid letters delivered therefrom.

Postage Rates on certain Miscellaneous Matter passing within the province of Canada, or to and from the United States.

1. Packages of seeds, cuttings, bulbs, roots and scions, or grafts, may be posted in Canada for delivery within the Province or to an address within the United States, on pre-payment by postage stamps of a rate of one cent per ounce; and when received from the United States to any place in Canada, such packages may be delivered on payment by the person addressed, of a like rate.

2. The limit of weight for such packages will be one pound. No communication, whether writtten or printed, must be enclosed in them; and they must be so put up as to be easy of examination, for the purpose of verifying the alleged contents. If put up in bags, the bags must be simply tied at the neck, so as to admit of inspection;—and, in the case of such package, mailed in Canada, the nature of the contents, such as "*seeds*," "*roots*," &c., as the case may be, must be marked on the package by the sender, as a statement of the claim to pass at the reduced rate hereby made applicable to such matter.

3. Book manuscript, and printers' proof-sheets (whether corrected or not), maps, prints, drawings, engravings, photographs when not on glass or in cases containing glass, and sheet music (whether printed or written), may pass in covers open at the end or sides, and provided that no letter, or other communication intended to serve the purpose of a letter, be enclosed therein, on pre-payment, when posted in Canada, by postage stamp of the ordinary printed-matter rate of one cent per ounce; or upon payment of that rate on delivery of such matter when received in the mails from the United States.

Transmission of Books, Patterns of Merchandize and Samples, between Canada and the United Kingdom.

4. Patterns of merchandize, and samples, may be forwarded between *Canada and the United Kingdom*, by the Canadian Packet Mails, at book-post rates, and subject to the following conditions:—

A. The patterns or samples must no tbe of any intrinsic value; and this rule excludes all articles of a saleable nature, and whatever may have a value of its own, apart from its mere use as a pattern; nor must the quantity of any material or article sent as a pattern or sample be so great that it could have on this ground an intrinsic value.

B. The patterns, &c., must be sent in covers open at the ends, so as to be easy of examination. Samples, however, of seeds, drugs, and such like, which cannot be sent in open covers, may be enclosed in bags of linen or other material, simply tied at the neck; but bags closed against inspection, although transparent, must not be used for the purpose.

C. There must be no writing or printing other than the address of the person for whom the packet is intended, the manufacturer's or trade mark and number, and the price of the article.

D. Any infringement of the above regulations will render the packet liable to be treated and charged as a letter.

E. The rule which forbids the transmission through the Post of any article likely to injure the contents of the mail bags, will apply to patterns and samples; and any package transgressing this rule is to be sent to the Postmaster General.

5. The book post rate between Canada and the United Kingdom remains unaltered at 7 cents for a packet weighing not more than 4 ounces:—

For a packet exceeding 4 oz. and not exceeding ½ lb.—12½ cents. For a packet exceeding ½ lb. and not exceeding 1 lb.—25 cents. For a packet exceeding 1 lb. and not exceeding 1½ lb.—37½ cents. And so on, adding 12½ cents for each additional ½ lb. or fraction of ½ lb. weight.

6. No prints or printed matter will be allowed to pass by book post between the United Kingdom and Canada, unless printed on paper, parchment, or vellum.

MONEY ORDERS.

Post offices in Canada at which money orders are issued and paid, are distinguished in the List of Post Offices by being printed in *italics*.

Every money order office in Canada issues money orders on every other money order office in Canada, as well as on every money order office in the United Kingdom. Every money order office in the United Kingdom also issues money orders on every money order office in Canada.

The rate of commission charged on money orders drawn by one money order office in Canada on any other money order office in Canada, is as follows:

If not exceeding in amount			$10.....	5 cts.
Exceeding $10	and not	exceeding	$20	10 "
" 20	"		40	20 "
" 40	"		60	30 "
" 60	"		80	40 "
" 80	"		100	50 "

Money orders on the United Kingdom are drawn in sterling money, and may be for any sum from one shilling to ten pounds. They must not, however, exceed the latter amount; but postmasters are at liberty to issue two or more separate orders for ten pounds each or for any smaller sum.

The rate of commission charged on orders on the United Kingdom, over and above the currency value of the sterling, is as follows:

For orders not exceeding £2 sterling..				25 cts.
Exceeding £2	and not ex.	£5 stg.....		50 "
" 5	"	7 "		75 "
" 7	"	10 "		$1.00 "

No half cents can be introduced into orders.

No money order exceeding $100 in amount can be granted on any office in Canada; but postmasters are at liberty to grant two or more orders for $100 or for any lesser sum. They cannot, however, grant two or more orders for sums of or under $30 on the same day to the same applicant in favor of the same payee.

Tables showing the amount of Provincial currency required for money orders issued in Canada upon the United Kingdom, in addition to the commission, and money orders issued in the United Kingdom upon Canada, will be found subjoined.

Applicants for money orders should always use the printed application forms, in which they should fill up the particulars of the order required. These forms are supplied gratuitously at all money order offices.

The Christian and surnames in full, and residences, both of the remitter and payee, should be furnished to the issuing postmaster. When a married woman is either the remitter or payee, her own Christian name should be given and not that of her husband, thus—

"Mrs Mary Smith," not "Mrs. John Smith."

If the remitter or payee be a Peer or a Bishop his ordinary title is sufficient. If a firm the usual designation of such firm will suffice such as "Baring Bros.," "Smith & Son," "Jones & Co."

Parties procuring money orders should examine them carefully to see that they are properly filled up and stamped. This caution will appear the more necessary when it is understood that any important defect in these respects will throw difficulties in the way of payment.

Money orders, which, in consequence of misapprehension of the name of the remitter or place of payment, have been erroneously made out, can be returned to the postmaster, and a correct order given in exchange; a new commission, however, will be charged on the corrected order.

Parties obtaining money orders on Canadian offices, can procure re-payment thereof on presentation of the orders at the office at which issued, signing the receipt at the foot. No order, however, can be re-paid without the authority of the superintendent, unless presented for re-payment on the day on which it is issued. Neither can orders on the United Kingdom be re-paid without his special authority.

When a remitter desires an order on the United Kingdom to be paid through a bank, it is left to his option to give or withhold the name of the payee, or to substitute for the name of the payee any other designation or modification such as "the Cashier of the Bank of England," "the Chief Clerk of the Foreign Office." Such orders must, however, be crossed by the issuing postmaster with the name of the bank through which the order is to be paid.

The issue of money orders on credit, or for cheques not marked "good" by the bank drawn upon, is strictly prohibited.

If a payee is unable to write, he must sign the receipt at the foot of the order, in the presence of the paying postmaster, by making his mark, to be witnessed in writing; as, for example:

Witness—John Kenny, *Queen Street, Toronto.* — His *Joseph + Allen.* Mark.

In cases of money orders issued in Canada, postmasters are at liberty to accept the written order of the payee on the order itself in favor of a second person, if through illness or insuperable difficulty the payee is prevented from presenting the order in person.

When a Canadian money order has been lost, either by the remitter or payee, the circumstance must be made known to the superintendent, who, under certain precautions, will issue a duplicate.

Duplicates of sterling orders can only be granted by the paying country. Thus the British post office issues duplicates of orders drawn in Canada on the United Kingdom, and the Canadian Head Money Order Office grants duplicates of orders drawn in the United Kingdom on Canada.

Money orders which are not presented until one full year after their date are considered as lapsed orders, and cannot be paid without the special permission of the superintendent. In all such cases satisfactory reasons should be given explanatory of the delay in the presentation of the order.

The Deputy Postmasters General of Malta and Gibraltar are authorized to issue money orders on the several money order offices in Canada. Money order offices in Canada do not, however, grant money orders on Malta and Gibraltar.

General Regulations.—Postmasters and certain other officers of the department are not exempt from serving on juries or inquests, or in the militia. This exemption applies to mail carriers, but not to assistants appointed and paid by postmasters.

The postmasters of Quebec, Montreal, Three Rivers, and Sherbrooke, and the postmasters of incorporated cities and towns in Upper Canada, divided into wards, and other officers of the Post Office Department, excepting Postmasters at other than the above places, cannot legally vote at the election of any member of the Legislative Council or of the Legislative Assembly.

Postmasters are not authorized to give credit for postage: if they do so it is entirely at their own risk.

A letter once posted becomes the property of the person to whom it is addressed, and must be forwarded according to its direction. On no application, however urgent, can it be delivered back to the writer, or to any other person.

A letter addressed to a firm may be delivered to any member of the firm. If addressed to several persons, it may be delivered to any one of them.

A letter delivered to the wrong person in consequence of his name being the same as that of the person for whom the letter is really intended, should be at once returned to the postmaster from whom received, the party writing on the cover "opened by me through mistake," and signing his name thereto.

Letters posted without any direction or addressed so imperfectly that they cannot be forwarded to their intended destinations, and also unpaid or insufficiently paid letters addressed to countries to which letters cannot be sent without the postage is pre-paid, are returned to the writers through the Dead Letter Office.

No information can be given respecting letters which pass through a post office except to the persons to whom they are addressed.

Parties desiring their letters and papers to be re-directed should send an intimation to that effect, in writing, to the postmaster of the office from which the letters and papers are to be re-directed.

Postmasters are allowed to re-direct letters to the known places of residence of the parties to whom they are addressed, after allowing a reasonable time to elapse without their being called for.

Letters and papers are not subject to any additional charge when re-directed from one post office in Canada to another post office in Canada.

Postmasters are instructed not to receive any letter or packet which there is good reason to believe contains glass or anything likely to injure the contents of the mail bag or the person of any officer of the post office.

A postmaster is not legally bound to furnish change; but may require that the exact amount of postage on any letter or packet be tendered to him in current coin, or in Canada postage stamps.

Postmasters and their assistants in the above matter, as well as in all their official intercourse with the public, are expected to afford every accommodation, and to treat every person having business at their offices with the utmost courtesy.

Letters cannot be delivered at any intermediate office *en route*, but must be conveyed to the office to which they are addressed.

Mail couriers are bound to receive letters offered to them whilst on the road between one post office and another, provided that when a letter is so offered the distance from the nearest post office exceeds one mile. Such letters are termed Way Letters, and are subject to the ordinary rates of postage.

Suggestions for the Public.—Facility will be given to the post office in the discharge of its daily duties, and greater security afforded to the public, by careful attention to the following recommendations:

Post all letters and newspapers, &c., as early as practicable, especially when sent in large numbers.

When a number of newspapers are addressed to the same office, put them up in one parcel.

When a number of circulars are posted, tie them up in a bundle, with the addresses all in one direction.

Address letters, papers, &c., in a legible and complete manner, always giving the name of the post office; and if there be more than one

post office of that name, the name of the county in which situated. In case of letters going abroad, the name of the country as well as of the town and city, should be given in full. Letters, for example, intended for London, England, if simply addressed "London," would be forwarded to London, Canada West, and thus be delayed.

See that every letter, newspaper, or other packet sent by post, is securely folded and sealed. Every such packet has to be several times handled; and even when in the mail bag, is exposed to pressure and friction. Unless, therefore, the article be light and pliant, it should be enclosed in strong paper, linen, parchment, or some other material which will not readily tear or break.

When dropping a letter or newspaper into a letter-box, always see that the packet falls into the box, and does not stick in its passage.

Never seal letters for the East or West Indies and other hot climates, with wax. Such a practice is attended with much inconvenience, and frequently with serious injury, in consequence of the melting of the wax, and the adhesion of the letters to each other. In all such cases use either wafers or gum, and advise your correspondents in the country referred to, to do the same.

Never send money or other articles of value through the post office, except either by means of a money order or in a registered letter. Carefully secure every letter or packet containing money or value, first with gum and afterwards with good sealing wax, on which make the clear impression of a seal.

In posting a registered letter or packet, always obtain a receipt for the same at the office where posted.

When letters or papers are delayed or missing, at once communicate the fact to the Postmaster General or to the Inspector of the division in which is situated the post office at which the delayed or missing letters were posted. In case of a missing letter enclosing value, state the exact contents, the exact address, and the office at which posted; the name of the person by whom posted, and the name of the person by whom received at the office. In the case of a delayed letter or paper, send the cover or wrapper in an entire state, in order that the place of delay may be ascertained by an examination of the post marks.

Troubles and loss occasionally rise out of the carelessness or dishonesty of parties employed in the post office service; yet instances are not wanting in which it has been shown to the satisfaction even of the complainants, that the fault at first attributed to the post office, in truth rested in other quarters. Thefts by private hands, although very difficult of proof, have not unfrequently been brought to light; and it is greatly to be desired that those who suffer loss should, in the first instance, and while the circumstances are fresh, endeavor to ascertain with the utmost precision all particulars respecting the despatch or receipt of the lost letters or papers, and lose no time in communicating this information to the Inspector. Indeed, generally speaking, it is only by careful inquiry into minute details that the offender can be detected, whether he be a servant of the Department or not.

Time is generally required to carry out any material change in postal arrangements; for even when decided upon, old contracts, requiring notice of termination, may have to be got rid of, and tenders for new contracts invited by public advertisement, before the decision can take effect.

New post-offices are established by the Department wherever it is ascertained that a sufficient number of inhabitants can be accommodated, and a sufficient amount of postal revenue collected to warrant such a measure. When a new post office is required, a petition should be addressed to the Postmaster-General signed by as many of the inhabitants as can conveniently subscribe the same. The petition should state the name of the township and the number of the lot and concession on which it is desired the office should be established; the distance from the neighboring offices; whether at the site of the proposed post office there is a village; the number of mills, stores, taverns, and houses thereat; the extent of the settlement to be served and the probable cost of the mail; together with any other facts which may form any ground for the accommodation applied for.

Amount in Currency to be paid in Canada for Money Orders drawn in Canada on the United Kingdom, and for Money Orders drawn in the United Kingdom on Canada from 1d. Sterling to 5s. Sterling.

Stg.	Cy.	Stg.	Cy.	Stg.	Cy.	Stg.	Cy.	Stg.	Cy.
s. d.	$ c.	s. d.	$ c.	s. d.	$ c.	s. d.	$ c.	s. d.	$
0 1	0.02	1 1	0.26	2 1	0.50	3 1	0.75	4 1	0.
0 2	0.04	1 2	0.28	2 2	0.52	3 2	0.77	4 2	1.
0 3	0.06	1 3	0.30	2 3	0.54	3 3	0.79	4 3	1.
0 4	0.08	1 4	0.32	2 4	0.56	3 4	0.81	4 4	1.
0 5	0.10	1 5	0.34	2 5	0.58	3 5	0.83	4 5	1.
0 6	0.12	1 6	0.36	2 6	0.60	3 6	0.85	4 6	1.
0 7	0.14	1 7	0.38	2 7	0.62	3 7	0.87	4 7	1.
0 8	0.16	1 8	0.40	2 8	0.64	3 8	0.89	4 8	1.
0 9	0.18	1 9	0.42	2 9	0.66	3 9	0.91	4 9	1.
0 10	0.20	1 10	0.44	2 10	0.68	3 10	0.93	4 10	1.
0 11	0.22	1 11	0.46	2 11	0.70	3 11	0.95	4 11	1.
1 0	0.24	2 0	0.48	3 0	0.73	4 0	0.97		

Amount in Currency to be paid for Money Orders drawn in Canada on Money Order Offices in the United Kingdom, from 5s. Sterling to £10 Sterling.

In addition to the sums in dollars and cents placed opposite the respective amounts, the following commissions must be paid:—On orders not exceeding £2 sterling, 25 cents; exceeding £2 and not exceeding £5, 50 cents

xceeding £5 and not exceeding £7, 75 cents; xceeding £7 and not exceeding £10, $1.00.

Stg.		Cy.		Stg.		Cy.		Stg.		Cy.		Stg.		Cy.		Stg.		Cy.		Stg.		Cy.	
s.	d.	$	c.	s.	d.	$	c.	s.	d.	$	c.	s.	d.	$	c.	s.	d.	$	c.	s.	d.	$	c.
5	0	1.22		8	0	1.95		11	0	2.69		14	0	3.42		17	0	4.16					
5	1	1.24		8	1	1.97		11	1	2.71		14	1	3.44		17	1	4.18					
5	2	1.26		8	2	1.99		11	2	2 73		14	2	3.46		17	2	4.20					
5	3	1.28		8	3	2.02		11	3	2.75		14	3	3.48		17	3	4.22					
5	4	1.30		8	4	2.04		11	4	2.77		14	4	3.50		17	4	4.24					
5	5	1.32		8	5	2.06		11	5	2.79		14	5	3.52		17	5	4.26					
5	6	1.34		8	6	2.08		11	6	2.81		14	6	3.54		17	6	4.28					
5	7	1.36		8	7	2.10		11	7	2.83		14	7	3.56		17	7	4.30					
5	8	1 38		8	8	2.12		11	8	2.85		14	8	3.58		17	8	4.32					
5	9	1.40		8	9	2.14		11	9	2.87		14	9	3.61		17	9	4.34					
5	10	1.43		8	10	2.16		11	10	2.89		14	10	3.63		17	10	4.36					
5	11	1.45		8	11	2.18		11	11	2.91		14	11	3.65		17	11	4.38					
6	0	1.47		9	0	2.20		12	0	2.93		15	0	3.67		18	0	4.40					
6	1	1.49		9	1	2.22		12	1	2.95		15	1	3.69		18	1	4.42					
6	2	1.51		9	2	2.24		12	2	2.97		15	2	3.71		18	2	4.44					
6	3	1.53		9	3	2.26		12	3	2.99		15	3	3.73		18	3	4.46					
6	4	1.55		9	4	2.28		12	4	3.01		15	4	3.75		18	4	4.48					
6	5	1.57		9	5	2.30		12	5	3.03		15	5	3.77		18	5	4.50					
6	6	1.59		9	6	2.32		12	6	3.06		15	6	3.79		18	6	4.52					
6	7	1.61		9	7	2.34		12	7	3.08		15	7	3.81		18	7	4.54					
6	8	1.63		9	8	2.36		12	8	3.10		15	8	3.83		18	8	4.56					
6	9	1.65		9	9	2.38		12	9	3.12		15	9	3.85		18	9	4.58					
6	10	1.67		9	10	2.40		12	10	3.14		15	10	3.87		18	10	4.60					
6	11	1.69		9	11	2.42		12	11	3.16		15	11	3.89		18	11	4.62					
7	0	1.71		10	0	2.44		13	0	3.18		16	0	3.91		19	0	4.64					
7	1	1.73		10	1	2.46		13	1	3.20		16	1	3.93		19	1	4.66					
7	2	1.75		10	2	2.48		13	2	3.22		16	2	3.95		19	2	4.68					
7	3	1.77		10	3	2.51		13	3	3.24		16	3	3.97		19	3	4.71					
7	4	1.79		10	4	2.53		13	4	3.26		16	4	3.99		19	4	4.73					
7	5	1.81		10	5	2.55		13	5	3.28		16	5	4.01		19	5	4.75					
7	6	1.83		10	6	2.57		13	6	3.30		16	6	4.03		19	6	4.77					
7	7	1.85		10	7	2.59		13	7	3.32		16	7	4.05		19	7	4.79					
7	8	1.87		10	8	2.61		13	8	3.34		16	8	4.07		19	8	4.81					
7	9	1.89		10	9	2.63		13	9	3.36		16	9	4.09		19	9	4.83					
7	10	1.91		10	10	2.65		13	10	3.38		16	10	4.11		19	10	4.85					
7	11	1.93		10	11	2.67		13	11	3.40		16	11	4.14		19	11	4.87					

£1 Sterling equal to			$4.89	£6 Sterling equal to			$29.34
2	"	"	9.78	7	"	"	34.22
3	"	"	14.67	8	"	"	39.12
4	"	"	19.56	9	"	"	44.00
5	"	"	24.45	10	"	"	48.90

Amount in Currency paid in Canada for Money Orders drawn in the United Kingdom on Canada, from 5s. Stg. to £10 Stg.

Stg.		Cy.		Stg.		Cy.		Stg.		Cy.		Stg.		Cy.		Stg.		Cy.		Stg.		Cy.	
s.	d.	$	c.	s.	d.	$	c.	s.	d.	$	c.	s.	d.	$	c.	s.	d.	$	c.	s.	d.	$	c.
5	0	1.22		6	11	1.68		8	10	2.15		10	9	2.62		12	8	3.08					
5	1	1.24		7	0	1.70		8	11	2.17		10	10	2.64		12	9	3.10					
5	2	1.26		7	1	1.72		9	0	2.19		10	11	2.66		12	10	3.12					
5	3	1.28		7	2	1.74		9	1	2.21		11	0	2.68		12	11	3.14					
5	4	1.30		7	3	1.76		9	2	2.23		11	1	2.70		13	0	3.16					
5	5	1.32		7	4	1.78		9	3	2.25		11	2	2.72		13	1	3.18					
5	6	1.34		7	5	1.80		9	4	2.27		11	3	2.74		13	2	3.20					
5	7	1.36		7	6	1.82		9	5	2.29		11	4	2.76		13	3	3.22					
5	8	1.38		7	7	1.84		9	6	2.31		11	5	2.78		13	4	3.24					
5	9	1.40		7	8	1.87		9	7	2.33		11	6	2.80		13	5	3.26					
5	10	1.42		7	9	1.89		9	8	2.35		11	7	2.82		13	6	3.28					
5	11	1.44		7	10	1.91		9	9	2.37		11	8	2.84		13	7	3.30					
6	0	1.46		7	11	1.93		9	10	2.39		11	9	2 86		13	8	3.33					
6	1	1.48		8	0	1.95		9	11	2.41		11	10	2.88		13	9	3.35					
6	2	1.50		8	1	1.97		10	0	2.43		11	11	2.90		13	10	3.37					
6	3	1.52		8	2	1.99		10	1	2.45		12	0	2.92		13	11	3.39					
6	4	1.54		8	3	2.01		10	2	2.47		12	1	2.94		14	0	3.41					
6	5	1.56		8	4	2.03		10	3	2.49		12	2	2.96		14	1	3.43					
6	6	1.58		8	5	2.05		10	4	2.51		12	3	2.98		14	2	3.45					
6	7	1.60		8	6	2.07		10	5	2.53		12	4	3.00		14	3	3.47					
6	8	1.62		8	7	2.09		10	6	2.55		12	5	3.02		14	4	3.49					
6	9	1.64		8	8	2.11		10	7	2.57		12	6	3.04		14	5	3.51					
6	10	1.66		8	9	2.13		10	8	2.60		12	7	3.06		14	6	3.53					

Amount in Currency, &c.—*Continued.*

Stg.		Cy.		Stg.		Cy.		Stg.		Cy.		Stg.		Cy.		Stg.		Cy.	
s.	d.	$	c.	s.	d.	$	c.	s.	d.	$	c.	s.	d.	$	c.	s.	d.	$	c.
14	7	3.55		15	8	3.81		16	9	4.08		17	10	4.34		18	11	4.60	
14	8	3.57		15	9	3.83		16	10	4.10		17	11	4.36		19	0	4.62	
14	9	3.59		15	10	3.85		16	11	4.11		18	0	4.38		19	1	4.64	
14	10	3.61		15	11	3.87		17	0	4.14		18	1	4.40		19	2	4 66	
14	11	3.63		16	0	3.89		17	1	4.16		18	2	4.42		19	3	4.68	
15	0	3.65		16	1	3.91		17	2	4.18		18	3	4.44		19	4	4.70	
15	1	3.67		16	2	3.93		17	3	4.20		18	4	4.46		19	5	4.72	
15	2	3.69		16	3	3.95		17	4	4.22		18	5	4.48		19	6	4.74	
15	3	3.71		16	4	3.97		17	5	4.24		18	6	4.50		19	7	4.76	
15	4	3.73		16	5	3.99		17	6	4.26		18	7	4 52		19	8	4.79	
15	5	3.75		16	6	4.01		17	7	4.28		18	8	4.54		19	9	4.81	
15	6	3.77		16	7	4.03		17	8	4.30		18	9	4.56		19	10	4.83	
15	7	3.79		16	8	4.06		17	9	4.32		18	10	4.58		19	11	4.85	

£1 Sterling equal to			$4.87	£6 Sterling equal to			$29.20
2	"	"	9.73	7	"	"	34.06
3	"	"	14.60	8	"	"	38.96
4	"	"	19.47	9	"	"	43.80
5	"	"	24.33	10	"	"	48.66

N. B.—The Currency amount to be added for any broken sum between the pounds Sterling, viz., from £1 to £5, will of course be taken from the scale above. Thus for an Order of £3 18s. 11d. Sterling:—£3 is $14.60; and, for 18s. 11d., $4.60, which will give the full value of the Order, viz., $19.20.

MONEY ORDERS ON CANADA.

All the Money Order Post Offices in Canada are authorised to draw Money Orders on each other for any sum up to $100, and for as many Orders of $100, each as the Applicant may require, upon the following terms, viz.:

On Orders up to			$10.....	5	Cents.
"	over	$10	and up to $20..	10	"
"	over	$20	" $40..	20	"
"	over	$40	" $60..	30	"
"	over	$60	" $80..	40	"
"	over	$80	" $100.	50	"

MONEY ORDERS ON THE UNITED KINGDOM.

The Canadian Money Order Offices also draw upon all the Money Order Offices in England, Ireland and Scotland, and the Channel Islands, for any sum up to £10 Sterling, and grant as many Orders for £10 Sterling each, as may be needed to make up the amount remitted. The terms are as under:

On Orders up to			£2.....	25	Cents.
"	over	£2	and up to £5..	50	"
"	over	£5	" £7..	75	"
"	over	£7	" £10.	$1.00	

MONEY ORDERS ON THE LOWER PROVINCES.

The Canadian Money Order Offices draw also upon all Money Order Offices in Nova Scotia, New Brunswick, Prince Edward Island, and Newfoundland. The Orders, like those of the United Kingdom, are made payable in Sterling Money, and for sums up to £10 Sterling. The terms are:—

For Orders up to			£5.....	25	Cents
"	over	£5	and up to £10.	50	"

RATES FOR FOREIGN COUNTRIES AND BRITISH POSSESSIONS BEYOND SEA.

BY CANADIAN OCEAN STEAMSHIPS.

TABLE showing the TOTAL AMOUNT of POSTAGE, to be collected in CANADA, upon LETTERS, NEWSPAPERS, and BOOK PACKETS forwarded through the United Kingdom, addressed to the under-mentioned Colonies and Foreign Countries.

Mem.—The Postage upon Letters, Newspapers, or Book Packets for any of the destinations included in this Table must be prepaid, or they cannot be forwarded.

COUNTRY, &c.	FOR A LETTER.						For each Newspaper.	FOR A BOOK PACKET.					
	Not exceeding ½ oz.	Above ½ oz. and not exceeding ¾ oz.	Above ¾ oz. and not exceeding 1 oz.	Above 1 oz. and not exceeding 1½ oz.	Above 1½ oz. and not exceeding 2 oz.	Registration Fee for Letters.		Not exceeding 2 ozs.	2 ozs. to 4 ozs.	4 ozs. to 8 ozs.	8 ozs. to 1 lb.	1 lb. to 1½ lb.	1½ lb. to 2 lbs.
	cts.	cts.	cts.	cts.	cts.	cts.		cts.	cts.	cts.	cts.	cts.	cts.
Aden	23	23	46	46	92	25	5 cts.	15	15	30	60	90	1 20
Africa, West Coast of	23	23	46	46	92	25	3 "			Letter	rate.		
Algeria	17	34	51	68	85	17 per ½ oz. addit.	Book rate.	5	10	20	40	60	80
Ascension	35	35	70	70	1 40	25	3 cts.	13	13	25	50	75	1 00
Australia, South	23	23	46	46	92	25	5 "	15	15	30	60	90	1 20
Australia, Western	23	23	46	46	92	25	5 "	15	15	30	60	90	1 20
Austria	23	23	46	46	92	25	Book rate.	6	13	25	50	75	1 00
Azores	19	27	46	54	83	25	3 cts.	11	15	30	60	90	1 20
Baden	23	23	46	46	92	25	Book rate.	5	10	20	40	60	80
Bavaria	23	23	46	46	92	25	ditto.	5	10	20	40	60	80
Belgium	19	19	38	38	76	25	ditto.	5	10	20	40	60	80
Borneo	35	35	70	70	1 40	25	5 cts.			Letter	rate.		
Bourbon	35	35	70	70	1 40	25	ditto.			dit	to.		
Brazil	35	35	70	70	1 40	25	3 cts.			dit	to.		
Bremen	23	23	46	46	92	25	Book rate.	6	13	25	50	75	1 00
Brunswick	23	23	46	46	92	25	ditto.	6	13	25	50	75	1 00
Buenos Ayres	35	35	70	70	1 40	25	3 cts.			Letter	rate.		
Cape de Verds	19	27	46	54	83	25	3 "	11	15	30	60	90	1 20
Cape of Good Hope	35	35	70	70	1 40	25	3 "	13	13	25	50	75	1 00
Canary Islands	23	35	58	70	1 05	25	Book rate.	6	13	25	38	50	63
Ceylon	23	23	46	46	92	25	5 cts.	15	15	30	60	90	1 20
Chili	60	60	1 20	1 20	2 40	25	7 "			Letter	rate.		
China	35	35	70	70	1 40	25	5 cts.			dit	to.		
Constantinople	23	46	70	93	1 16	23 per ½ oz. addit.	Book rate.	5	10	20	40	60	80
Dardanelles	23	46	70	93	1 16	23 ditto.	ditto.	5	10	20	40	60	80
Denmark	29	29	58	68	1 16	25	ditto.	6	13	25	50	75	1 00
Egypt	23	23	46	46	92	25	3 cts.			Letter	rate.		
Falkland Islands	23	23	46	46	92	25	3 "	13	13	25	50	75	1 00
Fernando Po	23	23	46	46	92	25	3 "			Letter	rate.		
France	17	34	51	68	85	17 per ½ oz. addit.	Book rate.	5	10	20	40	60	80
Frankfort	23	23	46	46	92	25	ditto.	6	13	25	50	75	1 00
Gambia	23	23	46	46	92	25	3 cts.						
Gibraltar	23	23	46	46	92	25	3 "	13	13	25	50	75	1 00
Gold Coast	23	23	46	46	92	25	3 "	13	13	25	50	75	1 00
Greece	29	58	87	1 16	1 45	29 per ½ oz. addit.	Book rate.	5	10	20	40	60	80
Hamburg	23	23	46	46	92	25	ditto.	6	13	25			
Hanover	23	23	46	46	92	25							

Cape of Good Hope	35	35	70	70	1 40	25	3 "	13	13	25	50	75	1 00
Canary Islands	28	35	58	70	1 05	25	Book rate.	16	13	25	38	50	63
Ceylon	23	23	46	46	92	25	5 cts.	15	15	30	60	90	1 20
Chili	60	60	1 20	1 20	2 40	25	7 "	.....	.....	Letter	rate.	.....	.....
China	35	35	70	70	1 40	25	5 cts.	.....	.....	dit	to.	.....	.....
Constantinople	23	46	70	93	1 16	23 per ½ oz. addit.	Book rate.	5	10	20	40	60	80
Dardanelles	23	46	70	93	1 16	23 ditto.	ditto.	5	10	20	40	60	80
Denmark	29	29	58	68	1 16	25	ditto.	6	13	25	50	75	1 00
Egypt	23	23	46	46	92	25	3 cts.	.....	.....	Letter	rate.	.....	.....
Falkland Islands	23	23	46	46	92	25	3 "	13	13	25	50	75	1 00
Fernando Po	23	23	46	46	92	25	3 "	.....	.....	Letter	rate.	.....	.....
France	17	34	51	68	86	17 per ½ oz. addit.	Book rate.	5	10	20	40	60	80
Frankfort	23	23	46	46	92	25	ditto.	6	13	25	50	75	1 00
Gambia	23	23	46	46	92	25	3 cts.	13	13	25	50	75	1 00
Gibraltar	23	23	46	46	92	25	3 "	13	13	25	50	75	1 00
Gold Coast	23	23	46	46	92	25	3 "	13	13	25	50	75	1 00
Greece	29	58	87	1 16	1 45	29 per ½ oz. addit.	Book rate.	5	10	20	40	60	80
Hamburg	23	23	46	46	92	25	ditto.	6	13	25	50	75	1 00
Hanover	23	23	46	46	92	25	ditto.	6	13	25	50	75	1 00
Hayti	35	35	70	70	1 40	25	3 cts.	.....	.....	Letter	rate.	.....	.....
Helgoland	27	27	54	54	1 08	25	Book rate.	6	13	25	50	75	1 00
Hesse	23	23	46	46	92	25	ditto.	6	13	25	50	75	1 00
Hesse Homburg	23	23	46	46	92	25	ditto.	6	13	25	50	75	1 00
Holland	17	17	34	34	68	25	3 cts.	5	10	20	40	60	80
Hong Kong	35	35	70	70	1 40	25	5 "	15	15	30	60	90	1 20
India	23	23	46	46	92	25	5 "	15	15	30	60	90	1 20
Ionian Islands	25	34	64	79	1 14	25	3 "	13	13	25	50	75	1 00
Italy	23	23	46	46	92	25	Book rate.	6	13	25	38	50	62
Japan	35	35	70	70	1 40	25	7 cts.	.....	.....	Letter	rate.	.....	.....
Jerusalem	23	46	70	93	1 16	23 per ½ oz. addit.	Book rate.	13	13	25	50	75	1 00
Labuan	35	35	70	70	1 40	25	5 cts.	13	13	25	50	75	1 00
Lauenburg	25	25	50	50	1 00	25	Book rate.	6	13	25	50	75	1 00
Liberia	23	23	46	46	92	25	3 cts.	.....	.....	Letter	rate.	.....	.....
Lippe Detmold	23	23	46	46	92	25	Book rate.	6	13	25	50	75	1 00
Lubeck	23	23	46	46	92	25	ditto.	6	13	25	50	75	1 00
Madeira	19	27	46	54	83	25	3 cts.	11	15	30	60	90	1 20
Malta	23	23	46	46	92	25	3 "	13	13	25	50	75	1 00
Mauritius	23	23	46	46	92	25	5 "	15	15	30	60	90	1 20
Mecklenburg	23	23	46	46	92	25	Book rate.	6	13	25	50	75	1 00
Moldavia	35	35	70	70	1 40	25	ditto.	6	13	25	50	75	1 00
Mytelene	23	46	70	93	1 16	23 per ½ oz. addit.	ditto.	5	10	20	40	60	80
Monte Video	23	23	46	46	92	25	3 cts.	.....	.....	Letter	rate.	.....	.....
Nassau, Duchy of	23	23	46	46	92	25	Book rate.	6	13	25	50	75	1 00
Natal	35	35	70	70	1 40	25	3 cts.	13	13	25	50	75	1 00
New South Wales	23	23	46	46	92	25	5 "	15	15	30	60	90	1 20
New Zealand	23	23	46	46	92	25	5 "	15	15	30	60	90	1 20
Norway	40	40	80	80	1 60	25	Book rate.	6	13	25	50	75	1 00
Oldenburg	23	23	46	46	92	25	ditto.	6	13	25	50	75	1 00
Papal States	29	58	87	1 16	1 45	29 per ½ oz. addit.	ditto.	5	10	20	40	60	80
Penang	35	35	70	70	1 40	25	5 cts.	15	15	30	60	90	1 20
Poland	31	31	62	62	1 22	25 & 8 cts. p. ½ oz. ad.	Book rate.	6	13	25	50	75	1 00
Portugal	19	38	57	76	95	19 per ½ oz. addit.	3 cts.	11	15	30	60	90	1 20
Prussia	23	23	46	46	92	25	Book rate.	6	13	25	50	75	1 00
Reuss	23	23	46	46	92	25	ditto.	6	13	25	50	75	1 00
Rhodes	23	46	70	93	1 16	23 per ½ oz. addit.	ditto.	5	10	20	40	60	80
Russia	31	31	62	62	1 22	25 & 8 cts. p. ½ oz. ad.	ditto.	6	13	25	50	75	1 00
St. Helena	35	35	70	70	1 40	25	3 cts.	13	13	25	50	75	1 00
Samsoun	23	46	70	93	1 16	23 per ½ oz. addit.	Book rate.	5	10	20	40	60	80
Salonica	23	46	70	93	1 16	23 ditto.	ditto.	5	10	20	40	60	80
Saxe Altenburg	23	23	46	46	92	25	ditto.	6	13	25	50	75	1 00
Saxe Coburg Gotha	23	23	46	46	92	25	ditto.	6	13	25	50	75	1 00
Saxe Meiningen	23	23	46	46	92	25	ditto.	6	13	25	50	75	1 00
Saxe Weimar	23	23	46	46	92	25	ditto.	6	13	25	60	75	[illegible]
Saxony	23	23	46	46	92	25	ditto.	6	13	25	50	[illegible]	[illegible]
Schaumburg Lippe	23	23	46	46	92	25	ditto.	6	13	25	50	75	1 00
Schwartzburg Rudolstadt	23	23	46	46	92	25	ditto.	6	13	25	50	[illegible]	1 00
Schwartzburg Sonderhausen	23	23	46	46	92	25	ditto.	6	13	25	50	75	[illegible]
Scutari	23	46	70	93	1 16	25	ditto.	5	10	20	40	60	[illegible]

RATES FOR FOREIGN COUNTRIES AND BRITISH POSSESSIONS BEYOND SEA.—(*Continued.*)

COUNTRY, &c.	FOR A LETTER.						For each Newspaper.	FOR A BOOK PACKET.					
	Not exceeding ½ oz.	Above ½ oz. and not exceeding ½ oz.	Above ½ oz. and not exceeding ¾ oz.	Above ¾ oz. and not exceeding 1 oz.	Above 1 oz. and not exceeding 1½ oz.	Registration Fee for Letters.		Not exceeding 2 ozs.	2 ozs. to 4 ozs.	4 ozs. to 8 ozs.	8 ozs. to 1 lb.	1 lb. to 1½ lb.	1½ lb. to 2 lbs.
	cts.	cts.	cts.	cts.	cts.	cts.		cts.	cts.	cts.	cts.	cts.	cts.
Seres	24	34	68	68	1 36	25	Book rate.			Letter	rate.		
Singapore	35	35	70	70	1 40	25	5 cts.	15	15	30	60	90	1 80
Sierra Leone	23	23	46	46	92	25	3 "	13	13	25	50	75	1 00
Smyrna	23	46	70	93	1 16	23 per ½ oz. addit.	Book rate.	5	10	20	40	60	80
Spain	23	35	58	70	1 05	25	ditto.	6	13	25	38	50	62
Surinam	35	35	70	70	1 40	25	3 cts.			Letter	rate.		
Sweden	35	35	70	70	1 40	25	Book rate.	6	13	25	50	75	1 00
Switzerland	26	26	52	52	78	26 per ½ oz. addit.	ditto.	5	10	25	40	60	80
Syria	23	46	70	93	1 16	23 ditto.	ditto.	5	10	20	40	60	80
Tasmania	23	23	46	46	92	25	5 cts.	15	15	30	60	90	1 20
Trebizond	23	46	70	93	1 16	23 per ½ oz. addit.	Book rate.	5	10	20	40	60	80
Tultcha	23	46	70	93	1 16	23 ditto.	ditto.	5	10	20	40	60	80
Tunis	23	46	70	93	1 16	23	ditto.	5	10	20	40	60	80
Turkey in Europe (except places specified)	23	46	70	93	1 16	23 per ½ oz. addit.	ditto.	5	10	20	40	60	80
Varna	23	46	70	93	1 16	23 ditto.	Book rate.	5	10	20	40	60	80
Venezuela	35	35	70	70	1 40	25	3 cts.			Letter	rate.		
Victoria	23	23	46	46	92	25	5 "	15	15	30	60	90	1 20
Wallachia (except places specified)	40	40	80	80	1 60	25	Book rate.	6	13	25	50	75	1 00
Places in Turkey, Moldavia, Wallachia, Servia, and the Levant, in which Austria maintains Post Offices:—													
Belgrade	23	23	46	46	92	25	6 cts. not exceeding 2 ozs. 13 cts. 2 ozs. to 4.			Letter	rate.		
Botuschany & Plojeshte	25	25	50	50	1 00	25	ditto.						
Antivari, Bakau, Berlad, Bucharest, Durazzo, Fookschan, Jassy, Piatra, Roman, Tekutsch and Valona	29	29	58	58	1 16	25	ditto.			dit	to.		
Adrianople, Bourgas, Caifa, Candia, Canea, Cavalla, Chio (Tchesme), Kustendjie, Larnaka, Retimo, Seres, Tenedos, and Tchernavoda	34	34	68	68	1 36	25	ditto.			dit	to.		
Janina	35	35	70	70	1 40	25	ditto.			dit	to.		
Mostar	29	29	58	58	1 16	25	ditto.			dit	to.		
Philippopel, Prevesa, Rutschuk & Sofia	31	31	62	62	1 22	25	ditto.			dit	to.		

NOTE.—Upon Letters or Newspapers forwarded through the United States, for conveyance by British Cunard line of Steamers, the United States Transit Rates must be collected in addition to the above Rates of Postage. These Transit Rates are:—5 cents per half-ounce for Letters, and 2 cents each for Newspapers. Book Packets are not forwarded by the Cunard line of Steamers.

The Money Order Post Offices are furnished ith Lists of all the Money Order Offices in anada, the United Kingdom, Nova Scotia, w Brunswick, Prince Edward Island and wfoundland, and the Postmasters are instruc- d to afford every information in their power, respect of the places upon which they draw, gether with any other information relating to ch issues as the intending Remitters may uire.

BILL STAMPS.

Bill Stamps.—Are distributed for sale very nerally throughout the Post Office in the ovince: these Stamps are of various values om 1 cent upwards. Bill Stamps cannot be ed in prepayment of Postage.

Law Stamps—Are also for sale at the princi- l Post Offices in Lower Canada.

IGRATION DEPARTMENT.

A. C. Buchanan, chief agent; L. Stafford, st. do; J. McKenna, F. J. Dore, clerks. Toronto, A. B. Hawke, chief agent for C.W.; ngston, Jas. Macpherson, agent; Hamilton, H. Rae, agent; Ottawa, W. J. Wills, agent; ontreal, J. H. Daley, agent.

UCATIONAL DEPARTMENT OF LOWER CANADA.

Hon. Pierre J. O. Chauveau, superintendent Public Instruction; Louis Giard, M.D., secre- ry; James J. Phelan, English corresponding rk and assistant editor of the Lower Canada urnal of Education; Alex. De Lusignan, rk of accounts and statistics; A. N. Mont- nit, French corresponding clerk, librarian, d assist. editor of *Le Journal de l'Instruction blique;* Jacques Lappare, first copying clerk d storekeeper; Jean Baptiste Lenoir, second pying clerk; Paul Blouin, messenger.

COUNCIL OF PUBLIC INSTRUCTION.

Hon. Sir Etienne Pascal Taché, Knight, L.C., president; the right rev. Joseph La- oque, Bishop of St. Hyacinthe; hon. Louis ctor Sicotte, hon. Thomas Jean Jacques anger, Christopher Dunkin, M.P.P., rev. trick Dowd, rev. John Cook, D.D., rev. céar Alexander Taschereau, D.C.L.; Côme raphin Cherrier, LL.D.; Jacques Crémazie, L.D.; hon. A. T. Galt; Louis L. L. Desaul- rs, Cyrille Delagrave, rev. William T. Leach, C.L.; hon. Pierre J. O. Chauveau, LL.D., mber *ex-officio:* Louis Giard, recording clerk.

ARDS FOR THE EXAMINATION OF SCHOOL TEACHERS

Catholic.—Rev. L. V. L. Villeneuve, rev. A. F. rdeau, V.G.; Pierre Garnot, William Doran, rre Beaubien, M.D.; rev. Charles Lenoir; F. Valade, secretary.

Protestant.—Rev. William Bennett Bond, A., president; rev. John Jenkins, D.D., vice- sident; rev. A. F. Kemp, rev. J. Irwin, rev. fessor Cornish, W. Lunn, A. N. Rennie; T. Gibson, secretary.

COMMISSIONERS OF SCHOOLS.

Catholic.—Rev. Antoine Giband, president; Médéric Marchand, secretary treasurer; rev. E. Fabre, D. Giard, Edward Murphy, Alfred Larocque, — Cavanagh.

Protestant.—Rev. W. Snodgrass, president; Wm. Lunn, secretary treas.; rev. Canon Bancroft, D.D.; rev. A. F. Kemp, hon. Jas. Ferrier, Hector Munro.

CITY OF MONTREAL.

GENERAL STATISTICS OF THE CITY.

Condensed from published Census Returns of 1861

Natives of England	4,394
" Scotland,	3,235
" Ireland,	14,469
British origin, Lower Canada	21,647
French origin, "	42,886
Other origins, "	121
Upper Canada	1,208
France	184
Germany	363
United States	1,706
Other Countries	793
Total	91,006

Population in 1852	57,715
" in 1861	91,006
Increase in 9 years	32,291
Continuation of the City Suburbs outside the City Boundary, from a Return furnished	10,433
Total	101,439

CORPORATION OF THE CITY.

J. L. BEAUDRY, mayor.

ALDERMEN.

J. Grenier, finance, water.
W. Rodden, finance, roads, police.
F. Contant, roads, markets, City hall, licenses.
D. Gorrie, finance, water.
Ferd. David, finance, roads, water.
Geo. Bowie, roads, markets, City hall.
J. B. Rolland, finance, fire, light.
A. A. Stevenson, roads, fire, licenses.
Thos. McCready, police, markets.

COUNCILLORS.

A. McGibbon, finance, police.
B. Devlin, police, water, health.
E. Lamoureux, water, City hall.
L. Labelle, police, licenses.
J. B. Goyette, markets, light.
D. McNevin, roads, fire.
T. S. Higginson, light, licenses, health.
J. W. McGauvran, water, City hall, health.
J. Leduc, police, markets, licenses.
P. Donovan, fire, markets, light.
Jos. Poupart, roads, fire, City hall.
C. Archambault, police, licenses.
C. Alexander, finance, City hall, health.

A. W. Ogilvie, light, City hall.
David Brown, water, light, licenses.
J. H. Isaacson, fire, health.
F. Cassidy, fire, health.
B. Bastien, markets, light, health.

WARDS REPRESENTED.

East Ward, Archambault, Rolland, Grenier.
Centre Ward, Gorrie, Higginson, McGibbon.
West Ward, Ogilvie, Stevenson, Alexander.
St. Ann's Ward, Donovan, McGauvran, Rodden.
St. Antoine Ward, Brown, McNevin, McCready.
St. Lawrence Ward, Isaacson, Bowie, Devlin.
St. Louis Ward, Cassidy, David, Leduc.
St. James Ward, Bastien, Contant, Lamoureux.
St. Mary's Ward, Poupart, Goyette, Labelle.

OFFICERS OF THE CORPORATION.

John P. Sexton, city recorder.
Chs. Glackmeyer, city clerk.
Edouard Demers, city treasurer.
P. MacQuisten, city surveyor.
Peter L. Macdonell, assistant city clerk.
F. W. Penton, chief of police.
H. I. Ibbotson, clerk Recorder's court.
Louis Lesage, superintendent water works.
L. W. Tessier, accountant water works.
A. Bertram, chief engineer fire department.
J. B. Dubuc, inspector of buildings.
John Kennedy, deputy city surveyor.
F. A. Lamontagne and John O'Connor assistants, treasurer's office.
G. E. Starnes, D. Clarihue, and W. A. Mussen, extra clerks treasurer's office.
J. V. Duverger, extra clerk Recorder's court.
C. Perrin, James O'Brien, and Chs. Lapierre, extra clerks of water works.
F. H. Badger, chief telegraph operator.
F. X. Gauthier and James Yuill, assistant telegraph operators.
James J. Bogue, extra clerk road department.
J. Perrigo, clerk Bonsecours market.
F. Benoit, assistant do.
Henry Kollmyer, clerk of St. Ann's market.
Thos. Day, assistant do.
Joseph Robillard, clerk of cattle market.
Wm. Gunn, assistant do.
A. Schwartz, clerk of hay market.
D. D. Grenier, assistant do.
Elie Beaulieu, clerk of St. Lawrence market.
T. Orsali, clerk of Papineau market.
M. M. Vaughan, clerk of St. Gabriel market.
C. Lefebvre, clerk of St. Antoine market.
A. D. Joubert, bailiff and crier Recorder's court.
Jos. Dumont, extra bailiff.
James Darcy, messenger.
Henry Stuart, and Rouer Roy, attorneys.
W. Ross, and C. F. Papineau, notaries.

FIRE DEPARTMENT—CITY HALL.

Chief engineer, A. Bertram, cor. Craig and Chenneville sts.; asst. engineer, Wm. Patton, 312 Lagauchetière st.

Fire Alarm Telegraph.—Chief Operator, F. H. Badger, 119 Sanguinet st.; asst. operators, F. X. Gauthier, 18 Montcalm st., and James Yuill, 9 Labelle st.

1. City Hall and Police Station, Jacques Cartier sq. Key at engine house.
2. Engine House, Dalhousie sq. Key at engine house.
3. Engine house, Court House sq. Key at engine house.
4. Corner of St. Gabriel and St. Paul sts. Key at W. Owler, 19 St. Gabriel st.
5. Corner of St. François Xavier and St. Paul sts. Key at M. Mansfield, 83 Commissioners st., and E. Perrault, 233 St. Paul st.
6. Corner of St. François Xavier and Notre Dame. Geo. Wilson, 230 Notre Dame st.
7. Corner of St. Sacrament and St. Peter sts. Key at Thomas Dednam, 41 St. Peter st.
8. Corner of Notre Dame and McGill sts. Key at William Butler, 97 McGill st.
9. Corner of St. Paul and McGill sts. Key at John Low, 54 McGill, cor. College st.
12. Corner of Queen and Wellington sts. Key at Wm. McCrudden, 43, and W. L. Eagen, 30 Wellington st.
13. Corner of Wellington and Dalhousie sts. Key at engine house.
14. Corner of Colborne and Ottawa sts. Key at 64 Colborne, corner of Ottawa st.
15. Corner of Wellington, McCord and Murray sts. Key at Ludger Quintal, corner of Wellington and McCord sts.
16. Mill and Canal Works. Key at Lyman, Clare & Co., and Grant, Hall & Co., Royal Mills, Mill st.
17. Grand Trunk Works. Key at Grand Trunk Works.
18. Corner of St. Gabriel market. Key at M. Montgomery Vaughan, St. Gabriel market.
19. Corner of Seigneurs and William sts. Key at A. W. Ogilvie & Co., also T. Reman, corner of Seigneurs and William st.
21. Corner of St. Joseph and Canning sts. Key at Wm. G. Slack, 389 St. Joseph st.
23. Corner of St. Joseph and Mountain sts. Key at Gédéon Forrest, 238 St. Joseph st.
24. Corner of St. Maurice st. and Dupré lane. Key at Wm. McDonald, 71 St. Maurice st.
25. Police Station, Chaboillez sq. Key at engine house.
26. Corner of St. Antoine and St. Geneviève sts. Key at John Martin, 17 St. Antoine st.
27. Corner of St. Antoine and Cemetery sts. Key at George McNamee, 83 St. Antoine st.
28. Corner of St. Antoine and Mountain sts. Key at Michael Burke, 151 St. Antoine, corner of Mountain st.
29. Corner of St. Antoine and Guy sts. Key at Chs. S. Rodier, 218 St. Antoine st.
31. Corner of St. Catherine and Mountain sts. Key at J. B. Smith, 183 Mountain st.
32. Corner of Sherbrooke and Peel sts. Key at Thos. Morland, 9 Prince of Wales terrace, Sherbrooke st.

Corner of St. Catherine st. and McGill col. av. Key at George W. Warner, 1 Holyrood Place, McGill college av.

Corner of Sherbrooke and Durocher st. Key at E. Pickup, corner of Durocher and Sherbrooke st.

Corner of Brunswick and Dorchester sts. Key at H. Munro, 214 Dorchester, corner of Brunswick st.

Corner of Beaver Hall hill and Lagauchetière st. Key at Dr. J. L. Leprohon, 31 Radegonde st., and Dr. Jones, 447 Lagauchetière st.

Engine House, St. Catherine st. Key at engine house.

Corner of Bleury and Dorchester sts. Key at W. P. McGuire, 84 Bleury st.

Corner of Chenneville and Craig sts. Key at engine house, corner of Chenneville and Craig sts.

Corner of St. Urbain and Dorchester sts. Key at A. Favreau, 67 St. Urbain st.

Corner of St. Urbain and Craig sts. Key at George Swinburne 8 St. Urbain st.

Corner of St. Lawrence and Lagauchetèire sts. Key at J. Phelan, 79 St. Lawrence, corner of Lagauchetière st.

Corner of St. Lawrence and St. Catherine sts. Key at W. McLaren, 153 St. Lawrence st.

Corner of Sherbrooke and St. Lawrence sts. Key at Robert Taylor, 55 St. Lawrence, corner of Sherbrooke st.

Gilbault's Garden and St. Lawrence st. Key at J. E. Gilbault's Garden.

Engine house, German st. Key at engine house.

Corner of St. Denis and St. Catherine sts. Key at L. Perrault, corner of St. Catherine and St. Denis sts.

Corner of Sanguinet and Lagauchtière sts. Key at J. Conway, 57 Sanguinet, corner of Lagauchetière st.

Corner of St. Denis and Craig sts. Key at Dr. E. Robillard, corner of Craig and St. Denis sts.

Corner of St. Mary and Wolfe sts. Key at A. McNaughton, 73 St. Mary st.

Corner of Dorchester and St. André sts. Key at James Brown, 81 Campeau st.

Corner of Visitation and Craig sts. Key at engine house.

Corner of Amherst and Ontario sts. Key at police station.

Corner of Panet and St. Catherine sts. Key at F. Blanchard, corner of St. Catherine and Panet sts.

Corner of Papineau Market. Key at Thos. Orsali, clerk, Papineau market.

Jail Gate, St. Mary st. Key at Jail gate keeper.

Corner of St. Mary and Dufresne sts. Key at Oliver Morin, 571 St. Mary st.

Redpath's Sugar Refinery, box in the yard. Key at office of Sugar Refinery.

Corner Fullum and Ontario sts.

Nos. 10, 11, 20, 22, 30, 33, 40, 44, 50, 55 *and* 60, *are not used.*

A. BERTRAM, Chief Engineer,
Fire Department.

Hose Stations.—No. 1 Dalhousie sq.; No. 2, Court House sq.; No. 3, Wellington st.; No. 4, Chaboillez sq.; No. 5, Craig st.; No. 6, St. Catherine st.; No. 7, German st.; No. 8, Visitation st.

In each of the above stations there are two or three fire guardians permanently, in addition to whom there is a volunteer fire company of one captain, two lieutenants and thirty-six men.

MARKETS.

BONSECOURS MARKET.—St. Paul st.

John Perrigo, clerk; François Benoit, assistant clerk.

CATTLE MARKET.—Craig st. near Viger sq.

Jos. Robillard, clerk.

HAY MARKET.—Craig st. opposite Victoria sq.

A. Schwartz, clerk; D. D. Grenier, assistant clerk.

PAPINEAU MARKET.—St. Mary st.

Thomas Orsali, clerk.

ST. ANNS MARKET—.McGill st.

Henry Kollmyer, clerk; Thomas Day, assistant clerk.

ST. ANTOINE MARKET.—Mountain st.

Casimir Lefebvre, clerk.

ST. GABRIEL MARKET.—St. Gabriel farm.

Montgomery Vaughan, clerk.

ST. LAWRENCE MARKET.—St. Lawrence street.

Elie Beaulieu, clerk.

MUNICIPAL TAXES.

Abstract of the Assessment By-Laws of the City Council.

Assessment of 1s. 6d. on the £. on the assessed yearly value of all real property within the City.

Wholesale merchants, retail merchants, traders, dealers, manufacturers, professional men, &c., at £7 10s. per £100 on the rental.

Statute labor, 5s.

Innkeepers :—

£ 6 15 0	on rental to	£ 40	£25 6 3	on rental to	£200
9 0 0	"	60	28 2 6	"	250
11 5 0	"	80	30 18 9	"	300
14 1 3	"	100	33 15 0	"	400
16 17 6	"	125	39 7 6	"	500
19 13 9	"	150	43 15 0	"	600
22 10 0	"	175			

And £4 7s. 6d. on every additional £100 over £600.

Auctioneers,—an annual duty of £50 for 1st class, and £40 for 2nd class, and £10 for each clerk employed to cry out.

Grocers,—£7 10s. per £100 on their rental.

Gas Works,—an annual duty of £200.

Livery Stable keepers, an annual duty of £20; on each two-wheeled carriage, 15s; on each four-wheeled ditto, 20s.

Innkeepers, having vehicles for the use and advantage of customers—for each two wheeled carriage, 30s; for each four-wheeled ditto, 40s.

Pawnbrokers,—an annual duty of £50.

Hawkers carrying a pack,—an annual duty of £2.

Ditto using cart or vehicle, annual duty of £5.

For each pleasure horse, 30s.; for each working horse, 12s. 6d. Horses daily and constantly employed in the owner's work or business, by which he gains his maintenance, to be considered working horses.

Vehicles for hire,—for each two-wheeled vehicle, 20s; for each four-wheeled ditto, 30s.

Stage coach, omnibus or stage waggon—when drawn by one or two horses, 40s; when drawn by four or more horses, 60s.

For each close carriage or corresponding winter vehicle, £5; four-wheeled half covered carriage or ditto, drawn by two horses, 60s.; four wheeled half covered carriage or ditto, drawn by one horse, 50s.; double dennett, &c., or ditto, 40s.; gig, caleche, spring cart or ditto, 30s; waggon or vehicle not above specified or winter vehicle, adapted for draught of two or more horses, 20s.

Dogs, 7s. 6d. each. (Sheltering or permitting to resort is keeping a dog.)

Theatres: an annual duty of £40 (above assessment) on the proprietor.

Proprietors of caravans of wild beasts, circuses, &c., to obtain permission from His Worship the Mayor, and pay £25 therefor, and ten dollars for each subsequent day that the same is open.

Proprietor or proprietors of each Steam Ferry Boat plying from Laprairie or Longueuil, an annual duty of £50 cy.

Banks or bank agencies—Annual duty of £100.

Fire insurance companies or agencies—annual duty of £50.

Marine insurance companies—annual duty of £25.

Brokers or money changers—annual duty of £30.

Produce brokers, money lenders and commission merchants, an annual duty of £20.

Distillers or agents of distillers—20 per cent. on the whole of the rental of business premises.

Brewers or agents of brewers—15 per cent. on the whole of the rental of business premises.

Ball alleys, skittle grounds, nine-pin alleys: an annual duty of £12 10s.

Brick yards—an annual duty of £10.

Horse dealers " " £2 10s. 0d.

Tariff of Rates.—To be collected annually by the Chief of Police for licenses issued to carters and others using hackney-carriages or vehicles for the conveyance of passengers or the transport of goods, wares, merchandise, building materials, produce or other articles, in the City of Montreal.

HACKNEY CARRIAGES.

For every Cab, Caleche or other two wheeled vehicle.....	$5.00
For every four wheeled carriage drawn by one horse.....	7.00
For every coach or four wheeled carriage drawn by two horses.....	9.00
For every Omnibus or Stage coach	16.00

CARTS, TRUCKS, WAGGONS AND OTHER VEHICLES.

The licenses for Carts, Trucks, and other vehicles used for the conveyance of goods, wares, merchandise, etc., shall be divided into three classes, as follows:

The first class shall include all carts, trucks, waggons and other vehicles running within the City for hire or reward not otherwise expressly provided for, and shall pay:—

For every Cart, Truck, or other two wheeled vehicle—*Two dollars*.....	$2.00
For every Waggon or four wheeled vehicle drawn by one horse—*Six dollars*	6.00
For every Waggon or four wheeled vehicle drawn by two horses and made to carry a load under 4,000 lbs. weight —*Seven dollars*.....	7.00
For every heavy Waggon, float or other four wheeled vehicle drawn by two or more horses and made to carry heavy articles or materials weighing 4,000 lbs, or upwards—*Nine dollars*...	9.00
For every Diable.....	4.00

The second class shall include all carts, waggons or other vehicles used by merchants, Traders, Manufacturers, Contractors for the conveyance or delivery of the articles or effects dealt in, manufactured or made use of by them, for each of which there shall be paid, in addition to the rates charged for in the first class—*Two dollars* and *fifty cents*..... 2.5

The third class shall include all carts, waggons or other vehicles used by Expressmen, Bakers, Brewers, Distillers, Farmers or Gardeners, for each of which there shall be paid, in addition to the rates charged for in the first class —*Five dollars*..... 5.0

Parties obtaining licenses, as aforesaid, shall moreover pay the annual assessment on all working horses employed in drawing the above mentioned vehicles or carriages, at the rate of *two dollars* and *fifty cents* ($2.50) each, and also twenty-five cents for each number granted by the Chief of Police.

The same rates shall apply to all corresponding winter vehicles.

TARIFF FOR HACKNEY CARRIAGES.

PLACES.	Two or Four Wheeled Carriages drawn by one horse.				Coaches, or four Wheeled Carriages drawn by two horses.				TIME ALLOWED.
	For one or two persons.		F three or four persons.		For one or two persons.		F three or four persons.		
	$	cts.	$	cts.	$	cts.	$	cts.	
From any place to any other within the same Division and back,	0	15	0	25	0	30	0	40	½ an hour.
	0	5	0	00	0	00	0	00	
From any Division to any place in another Division and back,	0	25	0	40	0	40	0	50	¾ of an hour. (over ½ of an hour and under one hour.
	0	35	0	50	0	60	0	75	
(Per Hour) From any place to any other in the City,	0	50	0	70	0	75	1	00	One hour. (For every additional ½ hour.
	0	20	0	30	0	30	0	40	

Reasonable weight of luggage allowed free of charge.
Children under twelve years of age to be charged half-price.

TARIFF OF CARTAGE.

From any place to any other in the 1st Division, or from any place (exclusive of the Harbour wharves) to any other place in the City, and vice versa, provided the distance do not exceed ¾ of a mile.

Articles not herein enumerated (of a convenient bulk), not over 1500 lbs. weight, 15 cents. Ashes, Pot or Pearl, two barrels, 15 cts. Beef, Pork or Fish, five barrels or three tierces, 15 cts. Coals or Coke, half a chaldron or half a ton, 15 cts. Crockery, one crate or one hogshead, 15 cts. Flour or Fruit, seven barrels, 15 cts. Grain, not over 1500 lbs. weight, 15 cts. Lumber, Sawn, from yard or boat, 500 feet board measure, 15 cts. Salt or Rice, six bags or six barrels, 15 cts. Firewood, dry, from yard or boat, half a cord three feet long, 15 cts. Firewood, green or from rafts, half a cord 3 feet long, 20 cts. Furniture or Luggage, per load, 20 cts. Lumber, green or hard from rafts, 500 feet board measure, 20 cts. Molasses, Sugar or Oil, one puncheon, hogshead, or load, 20 cts. Pig Iron, Lead, Copper or Tin, one ton, 25 cts. Bar Iron or Steel, one ton, 30 cts.

For every additional half mile for all above description of goods, 10 cents.

And from any of the Harbour wharves to any place in the 2d or 3d division within ½ mile distance from the boundary line of the 1st divsion and *vice versa*, or from any place (exclusive of the wharves) to any other in the City and *vice versa*, provided the distance do not exceed 1¼ mile,—instead of 15, 20, 25, and 30 cents, the rates shall be 25, 30, 35, and 40 cents.

From any place in the Western section of the First Division.

To the stores and wharves below Wellington bridge north side of Lachine Canal, 20 cents. The stores and wharves below Wellington bridge, south side of Lachine Canal, 25 cents. The Basins above Wellington bridge, north side of Lachine Canal, 25 cents. The Basins above Wellington bridge, south side of Lachine Canal, and the Stores, Stations, Factories, &c., at Point St. Charles, 35 cents. The Stores, Factories, &c., at and above St. Gabriel Locks north of Lachine Canal, 30 cents. The St. Bonaventure Street Railway Station, 20 cents. The St. Bonaventure Street from the lower wharves of the Harbour, 25 cents. And *vice versa* for one load.

And from any place in the Eastern section of the First Division,—instead of 20, 25, 25, 35, 30, 20, 25 cents, the rates shall be 25, 30, 30, 40, 35, 25, 30 cents.

For any excess over the quantity or weight fixed for a load, additional, *pro rata* rates shall be paid.

If delay is caused to the carter by the employer beyond the time usually required for loading, the carter shall be paid *extra* for such delay at the rate of five cents for every quarter of an hour.

If a carter is called, and there be no load ready for him, or if he be unable to load the goods or articles for want of assistance, he shall be paid as if he carried a load the distance thus unnecessarily travelled.

DIVISIONS REFERRED TO ABOVE.

First Division.—The First Division shall comprise the East, Centre, and West Wards, (including the south-west side of McGill street, and the north-west side of Craig Street) and shall be sub-divided into two sections, Eastern and Western, the line of demarcation between them being the centre of St. Lambert and St. Jean Baptiste Streets.

Second Division.—The Second Division shall comprise the St. Anns, St. Antoine, and St. Lawrence Wards (exclusive of McGill and Craig Streets).

Third Division.—The Third Division shall comprise the St. Louis Ward (exclusive of Craig Street), the St. James and St. Mary Wards.

COURTS OF JUSTICE.

According to the Provisions of the 20th Vic., cap. 44.

COURT OF QUEEN'S BENCH.

Hon. Jean F. J. Duval, Chief Justice; Hon. Thomas C. Aylwin, Hon. W. C. Meredith, Hon.

Lewis T. Drummond, puisné judges; Hon. Charles Mondelet, assistant judge.

Criminal Court at Montreal commences 24th March and 24th September. *Court of Appeals* at Montreal, 1st to 9th (both days inclusive) of the months of March, June, September and December.

J. U. Beaudry, clerk of Court of Appeals; Louis W. Marchand and Charles Drolet, deputy clerks of Appeal.

SUPERIOR COURT, *Judicial District of Montreal.*

Honorables James Smith, William Badgley, J. A. Berthelot, Thomas J. J. Loranger; and Samuel Cornwallis Monk, assistant judge.

Terms.—17th to 27th, both days inclusive, of each month, except January, July, and August.

CIRCUIT COURT.

Terms.—10th to 15th of every month, except January, July, and August.

SUPERIOR COURTS *in the District of*

Terrebonne, 13th to 19th February, May and October.

Joliette, 13th to 19th March, June and November.

Richelieu, 13th to 19th February, May and October.

Bedford, 13th to 19th February May and October.

St. Hyacinthe, 22nd to 28th February, May and November.

Iberville, 13th to 19th March, June and November.

Beauharnois, 13th to 19th February, May and October.

Hon. John S. McCord, judge, St. Hyacinthe.

COURT OF QUARTER SESSIONS.

Terms.—From 1st to 10th June, September, December and March.

OFFICERS OF THE LAW COURTS.

Tancred Bouthillier, sheriff; Myron H. Sanborn, deputy sheriff; W. C. H. Coffin, L. J. At. Papineau, and John Sleep Honey, prothonotaries, Superior Court, and clerks of Circuit Court, Montreal; George Pyke, deputy prothonotary, and deputy clerk Circuit Court; Charles A. Terroux, special deputy prothonotary, and special deputy clerk Circuit Court; Joseph Jones, coroner; Edward Carter, Q.C., and hon. L. A. Dessaulles, clerk of the Crown; V. P. H. Bourgeau, deputy clerk of the Crown; E. Carter, Q.C.; V. P. H. Bourgeau, deputy clerk of the peace; and hon. L. A. Dessaules, clerk of the peace; Hercule Bernard, French and English translator and interpreter; John Buchanan, crier; Louis Payette, gaoler; Benjamin Delisle and Adolphe Bissonnette, high constables.

CODIFIERS OF THE LAWS.

Honorables R. E. Caron, Charles D. Day, and Augustin N. Morin; J. U. Beaudry and Thomas McCord, secretaries.

JUSTICES OF THE PEACE.

For the City of Montreal.

Atcheson N. S.
Atkinson John
Atwater Edwin
Aylwin Hon. Thos. C.
Badgley Hon. William
Bagg Stanley C.
Barsalou Joseph
Beaubien Pierre, M.D.
Beaudry J. L.
Beaudry Jean B.
Beaudry Louis
Beaudry Pierre Jacq.
Belle Charles E.
Belle Joseph
Beliveau Louis J.
Berthelet Olivier
Berthelot Hon. Jos. A.
Boulanget Jos. Chas.
Bourgeau Victor
Bouthillier T.
Boxer Frederick N.
Boyer Louis
Brault C. A.
Brazeau F. X.
Bronsdon Joseph R.
Brousseau Jean B.
Browne George
Bruneau Hon. Jean C.
Bruneau O. T.
Brush George
Brydges Charles T.
Bulmer Henry
Campbell George W.
Campbell Robert
Campbell Rollo
Cantin Augustin
Carroll Patrick
Cartier Hon. Geo. E.
Cassidy John Lewis
Chapman Henry
Charlebois B. H.
Chauveau P. J. O.
Cherrier C. S., Q.C.
Clarke Francis
Clerk Alexander
Coderre Jos. Emery
Contant François
Corse N. B.
Crawford John
Cuvillier Maurice
David Ferdinand
Davies W. H. A.
DeBeaujeu Hon. G. S.
Delvecchio Pierre
Demers Edouard
Derome Léon
Dickson Walter H.
Donegani John
Dorion Hon. A. A.
Dorwin Canfield
Doucet Théod
Driscoll Henry, Q.C.
Drummond Hon. L. T.
Dyde John
Dumas Norbert
Duverger Léon N.
Ermatinger William, Police Magistrate
Esdaile Robert
Ferrier Hon. James
Fitzpatrick John
Fraser William, M.D.
Fréchette Olivier
Fullum George
Galarneau P. M.
Gault M. H.
Glennon John
Globenski Benjamin
Godfrey Robt. T., M.D.
Gorrie Daniel
Gould Ira
Goyette Jean B.
Gravel Jean Adolphe
Grenier Jacques
Grenier Joseph
Griffin Frederick
Griffin John Carr
Hagar George
Hamilton John
Hamilton John R.
Hart Theodore
Hawley G. A.
Hibbard Ashley
Hingston William
Hogan Henry
Holmes Benjamin
Holton Hon. L. H.
Hudon Pierre
Hudon Victor
Hunter James Stuart
Huntingdon L. S.
Jackson Henry
Jackson Samuel
Jobin Joseph H.
Jodoin Pierre
Jordan John
Joseph J. Henry
Judah Henry, Q.C.
Kay Thomas
Kirkup Joseph
Labadie Joseph A.
Lacroix Charles J. H.
Lamothe Guillaume
LaRocque Luc Eusè
Law James
Leblanc Ovide
Leclerc François
Leeming John
Lemoine B. H.
Leprohon Jean L.
Leslie Hon. James
Levy Alexander
Lionais Hardoin
Lomer Girard
Lunn William
Lyman Benjamin
Macdougall D. Lorn
Maitland Edward

Major James E.
Marchand Louis
Masson Damase
Masson J. W. A. R.
Mathewson J. Lavers
Mathewson John
Mathieu Pierre
McCambridge Alex.
McCord Hon. John S.
McCready Thomas
McDonald Robert L.
McDonald William
McFarlane Walter
McGauvran John W.
McGibbon Alexander
McKay Edward
McKenzie John G.
Meilleur J. B., M.D.
Moffatt Hon. George
Molson J. H. R.
Molson William
Mondelet Hon. C. J. E.
Money Albert W.
Monk S. C.
Montmarquet A. E.
Moreau Laurent A.
Morland Thomas
Morley John S.
Mosley
Moss David
Moss Edward
Murphy Edward
Murphy P. S.
Mussen Thomas
Ogilvie Alex. Walker
Palmer William
Papineau Denis Emery
Paré Hubert
Peel Thomas
Penn Frederick
Penny Edward Goff
Perrault Olivier de L.
Phelan John
Phillips W. E.
Pinsoneault Alfred
Plessis dit Belair L. R.
Poupart Joseph
Pratt John
Prévost Amable
Prévost Rémi
Prudhomme Maximin
Quesnel Hon. F. A., Q.C.
Quevillon Charles
Rimmer Alfred
Rodier Charles S.
Rodier Chas. S., jun.
Rodden William
Rolland Gabriel L.
Rolland J. Bte.
Rose Hon. John
Ross William
Roy Adolphe
Routh H. L.
Ryan M. P.
Sache William
Shannon Neil
Shuter Joseph
Sims Jasper G.
Simard Joseph
Smith Charles
Smith George
Smith H. B.
Smith James
Starnes Henry
Sutherland William
Taylor Edwin T.
Taylor T. M.
Terroux Charles A.
Thomas Henry
Torrance David
Townsend William A.
Trestler J. B. C.
Trudeau Romuald
Tyler Robert S.
Vallée Joseph
Valois Narcisse
Villeneuve N.
Ward Galbraith
Weaver George W.
Whitney H. H.
Wilson Hon. Charles
Wilson Thomas
Workman Thomas
Workman William
Young Hon. John

NOTARIAL BOARD.

D. E. Papineau, president; H. Lappare, secretary; C. F. Papineau, treasurer; E. McIntosh, syndic.

Board.—N. G. Bourbonnière, J. A. Labadie, J. Belle, D. E. Papineau, C. F. Papineau, J. E. Q. Labadie, M. A. Girard, J. N. A. Archambault, L. Archambault, C. Germain, J. S. Hunter, F. Geoffrion.

PUBLIC NOTARIES OF MONTRÉAL.

Archambault A.
Aussem J.
Bagg S. C.
Beaudry P. J.
Beaufield R.
Bédard Louis
Belle C. E.
Belle J.
Beliveau L. J.
Bourbonnière N.
Bourbonnière T. B.
Brault C. A.
Brault L. N.
Brodie Hugh
Brousseau A. O.
Content M.
Dagen G.
D'Amour A.
Devlin O. J.
D'Orsonnens E. D.
Doucet T.
Durand Damase
Durand F. T.
Easton W.
Fortier L. J.
Fréchette Edouard
Garand A.
Gauvreau Louis C. E.
Gibb I. J.
Griffin J. C.
Guy Etienne
Guy P. M.
Hall W. A.
Hetu L. C.
Houle J. B.
Hunter J. S.
Isaacson J. H.
Jobin J. H.
Labadie J. A.
Labadie J. E. O.
Labelle J.
Labranche J. O.
Lamontagne C. H.
Lappare H.
Latour L. A. H.
Levert A. C. J.
Lighthall W. F.
Lionais A.
Longtin M.
Leblanc G. B.
Martin L. S.
Mathieu P.
McIntosh E.
Mercile A.
Messier E.
Meyer C.
Myer H. J.
Montreuil A.
Moreau E.
Moreau L. A.
Normandeau P. E.
Papineau C. F.
Papineau D. E.
Pelletier A. A.
Pelletier O.
Peltier G.
Ross W.
Rientard F.
Sanborn M. H.
Seers Arthur
Shaw Edward
Simard J.
Simard N. C.
Smith James
Spenard C. C.
Strang John
Stuart Henry H.
Terroux C. A.
Truteau Z. J.
Vallée J. D.
Valois J. M.
Varin J. B.
Weekes G.
Wright H. B.

THE BAR OF LOWER CANADA.

DISTRICT OF MONTREAL.

Council.—Rudolphe Laflamme, batonnier; T. W. Ritchie, syndic; V. P. W. Dorion, treasurer; L. W. Sicotte, secretary; A. Robertson, C. A. Leblanc, G. Ouimet, Robert MacKay, W. H. Kerr, L. Belanger, P. R. Lafrenaye, A. Cross.

Board of Examiners.—Robert Mackay, A. Robertson, J. Doutre, F. Cassidy, J. J. Day, Louis Belanger, M. Doherty, W. Robertson, C. Archambault, D. Girouard.

MEMBERS.	Date of Commission.
C. S. Cherrier, Q. C.,	Aug 1822
Henry Driscoll,	May 1823
F. Griffin, Q. C.,	Dec 1824
H. Judah, Q. C.,	May 1829
N. Dumas, Q. C.,	Nov 1834
Hon. Geo. E. Cartier, Q. C.,	Nov 1835
Hon. J. Rose,	Sept 1842
Hon. J. J. C. Abbott, Q. C.,	Oct 1847
Hon. L. S. Morin, Q. C.,	Feb 1853
T. S. Judah,	Dec 1824
John Bleakley,	Aug 1825
Thomas Nye,	Dec 1827
W. Vondenvelden,	Feb 1828
Hugh Taylor,	Nov 1829
H. O. Andrews,	Dec 1830
C. C. A. Turgeon,	Dec 1830
E. D. David,	July 1832
John J. Day,	June 1834
Wm. F. Coffin,	Nov 1835
F. D. Cartier,	Jan 1836
R. A. Hubert,	April 1836
P. de Boucherville,	Jan 1837
Henry Stuart,	Nov 1837
Robert Mackay,	Dec 1837
C. A. Leblanc,	Sept 1838
Louis A. Olivier,	Dec 1839
John Monk,	Jan 1841
Jos. Delagrave,	April 1841
A. Robertson,	Sept 1841
Hon. A. A. Dorion,	Jan 1842

MEMBERS.	Date of Commission.
J. Rouer Roy,	Feb 1842
A. R. Cherrier,	Mar 1842
Alex. Desève,	Oct 1842
Alex. Cross,	May 1843
S. Bethune,	May 1843
M. Laframboise,	Dec 1843
Mordo McIver,	Feb 1844
Gédéon Ouimet,	Aug 1844
Euclide Roy,	Jan 1845
P. R. Lafrenaye,	Sept 1845
Eugène U. Piché,	Mar 1846
C. Dunkin,	July 1846
George Macrae,	Nov 1846
J. R. Fleming,	March 1847
Joseph Doutre,	April 1847
M. Lanctot,	Sept 1847
Bernard Devlin,	Oct 1847
Charles Daoust,	Oct 1847
H. W. Austin,	Feb 1848
P.C. Duranceau,	May 1848
R. Macdonnell,	June 1848
F. W. Torrance,	June 1848
Marcus Doherty,	July 1848
Francis Cassidy,	Aug 1848
Louis Bétournay,	Feb 1849
T. R. Wragg,	April 1849
John Campbell,	May 1849
W. A. Bates,	May 1849
John Bates,	July 1849
T.A.R. Laflamme,	Oct 1849
V.P.W.Dorion,	June 1850
F. Pominville,	July 1850
T. McCord,	July 1850
M.V.Numenville,	Aug 1850
J. Wurtele,	Aug 1850
J.C.A.Mondelet,	Sept 1850
John Popham,	Oct 1850
J. J. E. Bibaud,	Nov 1850
S. W. Dorman,	Nov 1850
G. Laflamme,	March 1851
L. E. C. Ricard,	April 1851
Alex. Morris,	July 1851
Wm. B. Lambe,	Sept 1851
Chas. J. Dunlop,	Oct 1851
A. A. Archambault,	Dec 1851
J. M. Desjardins,	Dec 1851
W.W.Robertson,	Apr 1852
Jean P. Mackay,	Sept 1852
T. K. Ramsay,	Oct 1852
Louis Béranger,	Oct 1852
O. A. R. dit Lafèche,	Feb 1853
Jos. R. Turcot,	Feb 1853
D. B. Goedike,	April 1853
D. G. D. Bondy,	Sept 1853
Jean O. Benoit,	Oct 1853
Ed. Barnard,	Oct 1853
A. A. Dumesnil,	Jan 1854
Alex. H. Lunn,	Feb 1854
George B.Cramp,	Jun 1854
Jos. A. Defoy,	Dec 1854
J. M. Loranger,	Apr 1855
Wm. A. Bovey,	June 1855
Jude Bouthillier,	Oct 1855
P. A. Fauteux,	Dec 1855
A. Filiatreault,	Mar 1856
A. St. Amand,	May 1856
Charles Marcil,	Oct 1856
C. Archambault,	Dec 1856
H. L. Snowdon,	Jan 1857
Louis A. Jetté,	Feb 1857
S. Lesage,	March 1857
J. Duhamel,	April 1857
H. R. Vallières de St. Réal,	July 1857
Dunbar Browne,	Sep 1857
Méd. Marchand,	Nov 1857
P. D. Heyneman,	Jan 1858
W. F. Gairdner,	Feb 1858
Louis Beaudry,	Mar 1858
J. A. Belle,	March 1858
J. K. Elliot,	March 1858
Paul Denis,	April 1858
James G. Day,	May 1858
L. O. Loranger,	May 1858
D. H. Sénécal,	May 1858
J. B. Bourgeois,	June 1858
Edward Fraser,	Sept 1858
J. L. Decary,	Sept 1858
Adolph Germain,	Sep 1858
Peter Ryan,	Sept 1858
Isaie Jodoin,	Nov 1858
G.A.Champagne,	Apr 1859
Maxime Gareau,	Feb 1859
L. R. Church,	March 1859
J. P. Falkner,	March 1859
J. A. Foisy,	May 1859
G. Desbarats, jr.,	Jun 1859
Z. Gauthier,	June 1859
F.J.D. Ricard,	June 1859
S. D. Rivard,	June 1859
C. A. Parisault,	June 1859
John L. Morris,	June 1859
Ernest Racicot,	June 1859
J. G. Daly,	July 1859
L. G. Richard,	Aug 1859
T. C. Larose,	Oct 1859
E. Kemp,	Oct 1859
R. A. Leach,	Oct 1859
L. F. B. Masson,	Nov 1859
M. Charpentier,	Nov 1859
A. Meilleur,	Nov 1859
B.T.DeMontigny,	Dec 1859
C. P. Pelletier,	Jan 1860
M. C. Desnoyers,	Feb 1860
G. H. Monk,	March 1860
J. A. Mousseau,	Apr 1860
Méd. Lanctot,	May 1860
T. J. Walsh,	June 1860
L. Labelle,	July 1860
H. Carden,	July 1860
George B. Baker,	Sep 1860
Désiré Girouard,	Oct 1860
J.P.Normandeau,	Oct 1860
L. W. Sicotte,	Oct 1860
J. P. Sexton,	Dec 1860
T.C. DeLorimier,	Jan 1861
L. J. Guibord,	Jan 1861
John Dunlop,	Jan 1861
C. Deslauriers,	Feb 1861
M. F. Colovin,	June 1861
L. Armstrong,	Aug 1861
R. J. Plimsoll,	Aug 1861
B.J.A.Globensky,	Sep 1861
A. P. Ouimet,	Sept 1861
N. H. Driscoll,	Sept 1861
E. L. De Bellefeuille,	Sept 1861
D. Leach,	Oct 1861
J. A. Perkins,	Oct 1861
C. Boucher,	Dec 1861
J. A. Chapleau,	Dec 1861
F. X. A. Trudel,	Dec 1861
T. D. McGee,	Dec 1861
A. Brunet,	April 1862
L. Pominville,	May 1862
F. Gauthier,	May 1862
S. B. Nagle,	May 1862
S.CA.Desjardins,	Jun 1862
C. Vincent,	June 1862
Irvine Allen,	June 1862
John P. Kelly,	June 1862
Charles Dorion,	Aug 1862
A. DeBeaumont,	Aug 1862
G. Mireault,	Sept 1862
J. Royal,	Oct 1862
H. Bernard,	Oct 1862
J.G.K.Houghton	Dec 1862
P. A. A. Dorion,	Dec 1862
Alex. Lacoste,	Feb 1863
R. A. Bethune,	Mar 1863
O. Perrault,	March 1863
J. J. Curran,	March 1863
F. X. Girard,	April 1863
G. D. D'Orsonnens,	May 1863
H. Hudon,	May 1863
F. X. Archambault,	June 1863
E. Sabourin,	June 1863
Chas.A. Vilbon,	June 1863
S. Lefebvre,	July 1863
J. T. Béique,	July 1863
J. B. Brousseau,	July 1863
R. M. Hart,	July 1863
G. Doutre,	Aug 1863
N. H. Bourgoin,	Sept 1863
J. C. Lacoste,	Sept 1863
L. N. Benjamin,	Oct 1863
W. Grenier,	Oct 1863
C. A. Leblanc,	Nov 1863
G. W. Stephens,	Nov 1863
W. M. Wright,	Nov 1863
W. M. Wright,	Nov 1863
F. Lefebvre,	Dec 1863
M. Cayley,	Jan 1864
L.J.E.Deschamps,	Jan 1864
A. S. Montpetit,	Feb 1864
M. Malhiot,	Feb 1864
J. A. N. Provencher,	Feb 1864
E. Thos. Day,	April 1864
L. O. David,	April 1864
A. T. Marsau,	May 1864

SEIGNIORIAL TENURE COMMISSION.

Office, 51 Little St. James st.

Henry Judah, commissioner.

COMMISSIONERS FOR RECEIVING AFFIDA- *vits for the Superior Court, Montreal, in the City of Montreal.*

William F. Coffin, Louis J. A. Papineau, J. A. Labadie, Joseph Jones, William Ross, J. Belle, Etienne Guy, L. G. Dubois, William H. Brehaut, James Smith, P. J. Beaudry, George Weekes, O. Leblanc, C. A. Terroux, A. Pelletier, Thomas McGinn, J. S. Hunter, G. H. Kernick, J. O. Labranche, Wm. F. Lighthall, Pierre Mathieu, H. Lappare, John H. Isaacson, Théod Doucet.

COMMISSIONERS TO ADMINISTER OATHS TO *Public Officers.*

Hon. T. C. Aylwin, hon. S. C. Monk, C. J. Coursol, John P. Sexton, T. Bouthillier, Edw. Carter, hon. Louis A. Dessaulles, and V. P. H. Bourgeau.

COMMISSIONER TO ENLIST AND ATTEST *Soldiers or Persons desirous of entering Her Majesty's service under the Imperial Act* 12 *V.*, c. 10.

W. H. Brehaut.

COMMISSIONERS FOR TAKING AFFIDAVIT *in Lower Canada, to be issued in Upper Canada.*

Charles J. Coursol, Théod Doucet, James Court, hon. J. J. C. Abbott, M.P.P.; John P. Isaacson, W. B. Lambe, F. W. Torrance, J. Browne, and Henry Chapman.

COMMISSIONER TO GRANT PASSPORTS.

The Clerk of the Peace,—Carter and Dessaulles.

MARRIAGE LICENSES

Issued by A. Ross, Mount Royal terrace, McGill college avenue; by J. Monk, advocate, 34 Little St. James st.; and by Thomas Sellar, Herald Building, 345 Notre Dame and 481 Lagauchetière st.

REGISTRY OFFICE *for the County of Montreal & Isle Bizard.*

G. H. Ryland, registrar; Warwick H. Ryland, deputy registrar, Court House.

MONTREAL POLICE.

Charles Joseph Coursol, judge of the Sessions of the Peace; Louis D. René Cot

chief clerk; Louis Arthur des Rosiers, 2nd clerk; William Fraser, constable, under the Ordinance 2 Vic. chap. 2.

City Police Force.—Frederick W. L. Penton, chief; E. Flynn, sub-chief; C. P. Naiglé, sub-chief; J. L. Tétu, secretary; Anthony Maher, T. McBride, O. Bouchard, and R. Lessard, sergeants; John O'Leary and Charles Coallier, detectives. The whole strength of the force consists of 125 men.

A Station, Jacques Cartier square.
B Station, Panet street.
C Station, Chaboillez square.

Water Police.—Station, 21 King st., Griffintown, John McLaughlin, chief constable; G. Hunter, W. Donoghue, J. Wilson, H. Harkin, sergeants; and 25 men.

GOVERNMENT CONSTABULARY FOR FRONTIER SERVICE, 28TH VIC., CH. 20.

Lieut. Colonel William Ermatinger, police magistrate, Montreal; Eleazer Clark, police magistrate, Sherbrooke; C. E. Schiller, pay master, Montreal; Charles E. Perry, inspector, Frelighsburg; Charles Becherer, sub-inspector, Hemmingford; Edmond Brown, sergeant, Stanstead; Jean de Beaufort, sergeant, St. Johns; Francis Woodlock, sergeant, Coaticook; thirty-nine privates and six special detectives.

CONSULATES AND VICE-CONSULATES.

Belgian, Jesse Joseph, 41 Little St. James
Danish, A. Rimmer, J. P., 27 St. John st.
French, Théod Doucet, N.P., 63 St. François Xavier st.
French Consul General, F. Gauthier, Quebec.
Prussian, Henry Chapman, J.P., St. John st.
Spanish, Henry Chapman, J.P., St. John st.
Italian, Henry Chapman, J.P., St. John st.
Hanoverian, H. Chapman, J.P., St. John st.
Norway and Sweden, vice-consul, Henry Chapman, St. John st.
Republic of Uruguay, F. W. Henshaw, 10 St. Sacrament st.
United States consul general for the B. N. A. Provinces, hon. John F. Potter; C. G. B. Drummond, private secretary; 147 Gt. St. James st.
United States consuls, D. K. Hubart, Windsor; John L. Near, Sarnia; A. A. Porter, Clifton; F. N. Blake, Fort Erie; D. Thurston, Toronto; C. H. Powers, Coaticook; G. T. Moorehouse, St. Johns; S. B. Hance, Kingston; W. H. F. Gurley, Quebec; Jas. Weldon, Prescott; Thomas Witman, Gaspé Basin.
United States consular agents, John McMillin, Dundee; John E. Kirpatrick, Dunville; Geo. W. Burwick, Hemmingford; R. O. Lake, Port Burwell; John Albro, Port Hope; James Borthwick, Port Stanley; D. C. Haynes, St. Catherine.

CUSTOMS DEPARTMENT.

——, collector; John Lewis, surveyor.

Long Room.—Francis Crispo, chief clerk; C. Selby, J. P. Purcell, Wm. Blakeley, J. E. Villeneuve, Wm. McCormick, J. Cox, F. Lavoie, F. Tétu; extra clerk, W. P. Weir.

Surveyor and Warehouse Keeper's Office.—T. Watkins, clerk; J. Nelson, landing waiter; J. Barry, clerk.

Water side.—J. Jordan, assistant surveyor and chief landing waiter; C. W. Maçon, first landing waiter; E. Meyer, H. Lacroix, T. Barry, C. Fitzpatrick, J. O'Meara, Rollo Campbell, assisting landing waiters; H. Fletcher, tide surveyor; H. B. Jamieson, assistant tide surveyor; T. Sievewright, weigher, H. Ellis and C. H. Sentenne, lockers; R. Stuart, assistant locker.

Examining Warehouse Department.—A. Bryson, D. McKay and A. Levesque, appraisers; O. Allard, A. Jodoin, P. G. Fauteux, E. McLennan, J. Gobler, assistant appraisers; J. McNider, assistant appraiser and warehouse keeper; J. Hughes, housekeeper and messenger.

Outports.—Rouse's Point—B. Burland, surveyor and landing waiter; L. C. Vandal, landing waiter; R. Wilson, acting landing waiter. Lachine.—L. Globensky, landing waiter.

EMIGRATION.

J. H. Daley, agent, office 309 Commissioners st.

STAFF OF THE GEOLOGICAL SURVEY.

Sir Wm. E. Logan, F.R.S., F.G.S., director.
Alex. Murray, assistant geologist.
Thomas Sterry Hunt, M.A., F.R.S., LL.D., chemist and mineralogist.
E. Billings, F.G.S., palæontologist.

HARBOR COMMISSIONERS.

Office 14 Custom House sq.

Harbor of Montreal.—Hon. John Young, chairman; Thomas Cramp, John Pratt, J. L. Beaudry, mayor of Montreal; Peter Redpath, president Board of Trade; H. H. Whitney, secretary; A. G. Nish, engineer; A. M. Rudolf, harbor master; John Ferns, wharfinger; John Smaill, assistant wharfinger.

MONTREAL POST OFFICE.

Montreal Inspector's Office.—Edwin F. King, post office inspector; C. W. Hayden, W. Ross, C. A. Clarke, W. Fraser, clerks; Patrick Nelligan, messenger.

Railway Mail Clerk Staff, attached to Montreal Postal Division.—T. O. Butler and David A. Ross, British mail clerks to New York and Boston; A. Walmsley, charge of mails to and from Canadian Mail steamers; P. Norris, J. D. Thomson, F. C. Dettmers, Jas. Bayley, A. Somerville, George Jones, T. W. Cantwell, A. Couillard, Joseph F. Vallée, A. Lett, Chas. Lefebvre, J. A. McPherson, F. X. Gallagher, J. O. Benoit, A. Denis, W. H. Hood, general mail clerks.

Montreal Local Post Office.—E. S. Freer, postmaster; B. McEvanue, assistant postmaster; M. Emery, H. Hudell, McD. Simpson, M. Murphy,

clerks second class; U. Bénoit, J. McKeon, A. Robertson, L. Malard, F. Pridham, J. T. Wright, clerks third class; A. D'Amour, V. Baillargeon, J. J. Stuart, T. F. Larseneur, H. A. Bourret, T. Forsyth, J. L. Palmer, D. Robinson, W. Fitzgerald, H. A. Lemieux, W. Finton, W. J. Fennell, clerks fourth class; P. O'Reilly, J. J. Drew, A. A. Auger, L. Lafricain, S. Johnson, O. Filiatreault, letter carriers; J. Mullin, office keeper; M. Mullin, messenger.

TRINITY HOUSE.—Custom House Square.

Louis Marchand, master; J. L. Beaudry, Victor Hudon, Thomas Morland, wardens; E. D. David, registrar and treasurer; C. Curran, water bailiff.

TARIFF OF PILOTAGE.

Between the Harbors of Quebec and Montreal, 20 *Vict.*, *Chap.* 128, *Section* 1.

From the Harbor of Quebec to Portneuf and the opposite side of the River St. Lawrence, or below Portneuf and above the Harbor of Quebec:

For the Pilotage of any Vessel in tow or propelled by steam (except as hereinafter mentioned), for each foot of draught of water, upwards, 50c; downwards, 50c.

For the Pilotage of any Seagoing Vessel propelled by steam, for each foot of draught of water, upwards 62½c; downwards 62½c.

For the Pilotage of any Vessel under sail, for each foot of draught of water upwards $1 05c; downwards 70c.

From the Harbor of Quebec to Three Rivers and the opposite side of the River St. Lawrence, or any place above Portneuf and below Three Rivers:

For the Pilotage of any Vessel in tow or propelled by steam (except as hereinafter mentioned), for each foot of draught of water, upwards $1; downwards $1.

For the Pilotage of any Seagoing Vessel propelled by steam, for each foot of draught of water, upwards, $1 25c; downwards $1 25c.

For the Pilotage of any Vessel under sail, for each foot of draught of water, upwards $2 10c; downwards $1 40c.

From the Harbor of Quebec to William Henry, and the opposite side of the River St. Lawrence, or any place above Three Rivers and below William Henry:

For the Pilotage of any Vessel in tow or propelled by steam (except as hereinafter mentioned), for each foot of draught of water, upwards $1 50c; downwards $1 50c.

For the Pilotage of any Seagoing Vessel propelled by steam, for each foot of draught of water upwards $1 87½; downwards $1 87½.

For the Pilotage of any Vessel under sail, for each foot of draught of water, upwards $3 15; downwards $2 10c.

From the Harbor of Quebec to the Harbor of Montreal, or to any place above William Henry, and below the Harbor of Montreal:

For the Pilotage of any Vessel in tow or propelled by steam (except as hereinafter mentioned), for each foot of draught of water upwards $2; downwards $2.

For the Pilotage of any Seagoing Vessel propelled by steam, for each foot of draught of water, upwards $2 50c; downwards $2 50c.

For the Pilotage of any Vessel under sail, for each foot of draught of water, upwards $4 20; downwards $2 80c.

TURNPIKE TRUST.

Office, 48 Great St. James st.

Hugh Taylor, chairman; B. H. Lemoine, W. J. Knox, P. Beaubien, E. Quin, M. F. Valois, John Crawford, Eustache Prudhomme, and Etienne Alexis Dubois; John Penner, secretary.

BANKS.

BANK OF BRITISH NORTH AMERICA.

ESTABLISHED IN 1836.

Incorporated by Royal Charter, in 1840.

PAID UP CAPITAL, £1,000,000 sterling.

HEAD OFFICE—LONDON, ENGLAND.

COURT OF DIRECTORS IN LONDON.

Henry Boggs.	John Bloxam Elin.
Thomas H. Brooking.	A. H. Phillpotts.
Robert Carter.	Alex. Gillespie.
Arthur W. Jaffray.	W. Burnley Hume.
William R. Chapman.	John Rankin.
Sir W. M. T. Farquhar.	

Secretary in London—Charles McNab.

HEAD OFFICE IN THE COLONIES.

Gt. St. James st., Montreal.

General Manager—Thomas Paton.

Inspector of Branches—Arch. McKinlay.

MONTREAL BRANCH.

Local Board—Hon. James Ferrier, Wm. Dow, and Geo. Moffatt, jun.

Manager: Angus C. Hooper. *Accountant:* J. Penfold.

W. Hallowell, receiving teller; R. Napier, paying teller; James Burnett, assistant teller; S. Tubby, J. P. Lawless, G. Menzies, John Robertson, John Goodfellow, R. W. Smylie, T. A. Gregor, C. D. Tylee, clerks; W. Wilson, messenger.

BRANCHES.

Brantford	A. Robertson	Manager.
Halifax, N. S.	Jas. Smith	"
Hamilton	George Taylor	"
Kingston	Jas. Riddell	"
London, C. W.	W. C. Menzies	"
Quebec	C. F. Smith	"
St. John, N. B.	R. R. Grindlay	"
Toronto	S. Taylor	"
Victoria, V. I.	J. G. Shepherd	"

AGENCIES.

Dundas	Jas. C. Geddes	Agent.
Ottawa	A. C. Kelty	"

Foreign Agencies:

New York...W. Watson & J. Smith, 24 Pine st.
San Francisco F. H. Grain & W. S. Sutherland.
Ireland.....Provincial Bank of Ireland and Branches.
" .....National Bank of Ireland and Branches.
Scotland....National Bank of Scotland and Branches.
" ....Bank of Scotland
" ....Royal Bank of Scotland and Branches.
Manchester..Manchester and Salford Bank.
" ..Union Bank of Manchester.
Liverpool....Royal Bank of Liverpool.
Birmingham..Birmingham Town District Bank.
" ..Lloyd & Co.
West of England & South Wales District Bank.
Wolverhampton and Staffordshire Bank.
Paris.....Marcuard, André & Cie.
West Indies..Colonial Bank.
Australia.....Union Bank of Australia.

BANK OF MONTREAL.

ESTABLISHED IN 1818.

Incorporated by Provincial Parliament.

CAPITAL PAID UP £1,500,000=$6,000,000.

HEAD OFFICE—MONTREAL.

BOARD OF DIRECTORS.

President: T. B. Anderson. *Vice-President.* John Redpath.

James Logan. | John Swanston.
Hon. T. Ryan M.L.C. | Hon. John Rose, M.P.P
Henry Thomas. | D. Torrance.

T. E. Campbell.

General Manager—E. H. King.
Interim Manager—R. B. Angus.

BRANCHES.

Toronto.....A. Greer.....Manager.
Quebec.....T. R. Christian, "
Hamilton.....G. Dyett..... "
London.....A. Drummond.. "
Kingston.....P. P. Harris.... "
Cobourg.....W. J. Buchanan "
Belleville.....Q. McNider.... "
Brantford.....S. Read..... "
Brockville.....J. N. Travers.. "
Whitby.....W. R. Dean..... "
Peterboro.....R. J. Dallas.... "
Ottawa.....A. Macnider... "
Guelph.....R. M. Moore... "

AGENCIES.

Goderich.....F. W. Thomas, Agent.
Stratford.....W. Richardson. "
Acton.....J. Gray..... "
Perth.....R. Richardson. "
Simcoe.....W. P. Street... "
Cornwall.....A. B. Buchanan "
Waterloo.....D. J. Crawford. "
Lindsay.....H. Durnsford,.. "
St. Mary's.....R. Hillyard.... "
St. Catherines.....R. H. Bethune.. "
Mount Forest.....J. Hogg..... "
Fergus.....D. J. Ferguson, Agent.
Elora.....W. P. Newman, "
W. H. Park, *Assistant Inspector of Branches and Agencies.*

Agents in the United States.

New York—Richard Bell and F. Gundry, 32 Pine street.
Chicago—R. Reid, La Salle street.
San Francisco—Bank of British Columbia.

Bankers in Great Britain:

London.....The Union Bank of London.
Liverpool.....The Bank of Liverpool.
Scotland.....The British Linen Company and Branches.

Bankers in the United States.

New York.....The Bank of Commerce.
Boston.....Merchants Bank.

Bankers in British America:

St. Johns.....Union Bank of Newfoundland.
St. John.....Bank of New Brunswick.
Halifax.....Bank of Nova Scotia.

BANK OF TORONTO.

GREAT ST. JAMES STREET.

Incorporated by Act of Parliament.

CAPITAL—$2,000,000.

HEAD OFFICE—TORONTO, C. W.

President: ——— *Vice-President:* J. G. Worts. *Cashier:* George Hague.

AGENCIES.

Montreal.....R. J. Dallas..Manager.
Cobourg.....D. Coulson.....Agent.
Peterboro',.....Alex. Smith..... "
Barrie,.....Angus Russell.. "

Foreign Agencies:

London, England, City Bank.
New York,.....National Bank of Commerce.

BANK OF UPPER CANADA.

MONTREAL BRANCH—125 Great St. James st.

Ed. T. Taylor, manager; Wm. Simpson, accountant; Charles Morgan, teller; F. M, Atkinson, bookkeeper; E. C. Durnford, clerk; John Finn, porter.

BANQUE DU PEUPLE.

Incorporated by Act of Parliament.

CAPITAL—$2,000,000.

HEAD OFFICE—GREAT ST. JAMES ST.

President: Hon. F. A. Quesnel, *Vice-President:* H. B. Smith.

Directors—C. S. Cherrier, Nelson Davis, A. Prevost, John Pratt, François Leclaire.

Cashier: B. H. Lemoine.

Days of discount.—Tuesdays and Fridays.

Agency—Quebec,.....La Banque Nationale.

Foreign Agencies:

London, England,.....Glyn, Mills & Co.
New York,.....Bank of the Republic.

Officers—G. Peltier, 1st clerk and general accountant; E. Fournier, accountant; A. Mer-

cile, paying teller; J. S. Morley, discount clerk; R. Terroux, 1st receiving teller; A. A. Trottier, jun., accountant; L. Dupuis, assistant discount clerk; L. J. Lamontagne, clerk; C. F. Papineau, notary; Alphonse Porchison, messenger.

BANQUE NATIONALE, QUEBEC.

Montreal Agency.—Office, Great St. James st. La Banque du Peuple.—Agent.

CITY BANK.

Incorporated by Act of Parliament.

CAPITAL—$1,200,000.

HEAD OFFICE—PLACE D'ARMES, MONTREAL.

President: William Workman. *Vice-President:* Champion Brown.

Cashier: F. Macculloch.

Days of Discount.—Mondays and Thursdays.

Directors.—Wm. McDonald, C. Phillips, Jos. Tiffin.

Branch.—Toronto.....James Graham, Agent.

AGENCIES.

Quebec,.....Daniel McGie, Agent.
Sherbrooke,.....William Addie, "

Foreign Agencies:

Boston, Mass,....J. E. Thayer & Brothers.
Dublin, Ireland...National Bank.
London, England, Glyn, Mills & Co.
New York, U. S., National B'nk of the Republic.

Officers.—Robert Mills, accountant; Charles J. Scott, paying teller; Geo. Ruthven, receiving teller; L. Matthewson, deposit ledger keeper; David Kinnell, discount clerk; John James Macculloch, collection clerk; Benjamin H. Pring, assistant clerk; J. Maclea, messenger; Dennis Gorman, porter.

COMMERCIAL BANK OF CANADA.

Incorporated by Act of Parliament.

CAPITAL—$4,000,000.

HEAD OFFICE—KINGSTON.

President: M. W. Strange. *Vice-President:* T. W. Robinson. *Cashier:* C. S. Ross.

Assistant Cashier and Inspector.

Archibald Cameron.

Directors.

Hon. John A. Macdonald. | Edward Berry.
Richard J. Cartwright. | James Harty.

Board Days—Thursdays.

BRANCHES.

Belleville..... And. Thomson, Manager.
Brockville..... J. H. Roper, "
Galt..... William Cooke, "
Hamilton..... James Bancroft, "
London..... James G. Harper, "
Montreal..... Thomas Kirby, "
Peterborough..... W. F. Harper, "
Toronto..... C. J. Campbell, "

AGENCIES.

Chatham..... Wm. S. Ireland, Agent.
Ingersoll..... C. H. Sorley, "
Owen Sound..... J. Pottenger, "
Perth..... James Bell, "
Prescott..... J. S. Roebuck, "
Berlin..... R. N. Rogers, "
Southampton..... A. Sproat "
Stratford..... G. E. Small, "
St. Thomas..... Arch. Campbell, "
Windsor..... Jas. G. Macdonald, "

Foreign Agencies:

Albany, U.S..... New York State Bank.
Boston..... Merchants Bank.
Dublin, Ireland .... Boyle, Low, Pim & Co.
Edinburgh, Scotland Com'l Bank of Scotland.
Glasgow..... Clydesdale Banking Co.
London, England... London Joint Stock Bank.
New York, U.S..... Bank of Commerce.
Oswego..... Lake Ontario Bank.

Montreal Branch.—Thomas Kirby, manager, 107 Great St. James st.

INTERNATIONAL BANK OF LONDON (*Limited*)

CAPITAL—£2,000,000 Sterling.

BRANCH OFFICE—77 GREAT ST. JAMES ST.

C. F. Smithers, general manager; T. Caldwell, accountant; W. A. Sampson, teller; John Rodgers, deposit ledger keeper; O. Smith, messenger.

LA BANQUE JACQUES CARTIER.

Incorporated by Act of Parliament.

CAPITAL—$1,000,000.

OFFICE—49 GREAT ST. JAMES ST.

President: J. L. Beaudry. *Vice-President:* Rom. Trudeau.

Directors.—Louis Boyer, Victor Hudon, C. S. Rodier, jun., J. B. Beaudry, Hubert Paré, P. M. Galarneau, L. J. Beliveau; H. Cotté, cashier.

Officers.—D. W. Brunet, teller; L. G. Lacasse, asst. teller; F. B. Lafleur, accountant; M. Bourret, deposit ledger keeper; F. X. Larthier, discount clerk; Jos. Leblanc, messenger.

Days of Discount.—Wednesdays and Saturdays.

Foreign Agencies:

London.....Glynn, Mills & Co.
New York.....National Bank of the Republic.

MERCHANTS BANK.

OFFICE—10 PLACE D'ARMES.

CAPITAL—$2,000,000.

H. Allan, president; E. Atwater, vice-president; Jackson Rae, cashier; P. MacEwen, accountant; J. T. Dillon, teller; E. Townsend, ledger-keeper; W. W. C. Chipman, clerk; Jas. Wight, messenger.

Board of Directors.—Andrew Allan, hon. Louis Renaud, D. Masson, Adolphe Roy, W. I. Kay.

Days of Discount—Wednesdays and Saturdays.

MOLSONS BANK.

Incorporated by Act of Parliament.

CAPITAL—$1,000,000.

OFFICE—86 GREAT ST. JAMES ST.

President: William Molson. *Cashier:* William Sache.

John Molson, accountant; J. Elliott, ledger-keeper; J. H. Bell, receiving teller; John Breen, paying teller; R. L. Drake, jun., discount clerk; P. H. F. Macfarlane and J. W. Ostell, clerks; John Murray, messenger.

Days of Discount—Tuesdays and Fridays.

ONTARIO BANK.

CAPITAL—$2,000,000.

HEAD OFFICE,—BOWMANVILLE, C. W.

President: Hon. John Simpson. *Vice-President:* T. N. Gibbs. *Cashier:* David Fisher.

BOARD OF DIRECTORS.

Jas. Dryden. | Wm. McMurtry.
Jas. Mann. | J. P. Lovekin.
Hon. W. P. Howland.

MONTREAL BOARD.

A. Simpson, Chairman. John Brooke, J. G. Mackenzie, J. H. Joseph, L. Beaudry.

BRANCH.

Toronto	A. Fisher	Manager.
Guelph	E. Morris	"
Dundas	J. M. Thornton	"
Hamilton	R. Milroy	"
Lindsay	John D. Smith	"
Oshawa	Geo. E. Shaw	"
Ottawa	Wm. Wade	"

AGENCY.

Alexandria.....D. A. Macdonald, Agent.

MONTREAL BRANCH.

Henry Starnes, manager; D. S. Eastwood, assistant manager; K. F. Lockhart, accountant; Fred. Nash, second accountant; R. A. Campbell, teller; Hector Hebert, assistant teller; F. E. Holmes, discount clerk; W. P. Bulger, ledger keeper; John Brown, messenger; J. Dunmoodie, second messenger.

Days of discount—Mondays and Thursdays.

QUEBEC BANK.

MONTREAL AGENCY—Office Place d'Armes.

ONTARIO BANK—Agent.

MONTREAL CITY AND DISTRICT SAVINGS BANK.

6 GREAT ST. JAMES ST.

Patron: His Lordship the R. C. Bishop of Montreal.

President: Henry Mulholland. *Vice-President:* A. M. Delisle.

E. Atwater, hon. L. H. Holton, Henry Judah, A. LaRocque, Henry Starnes, hon. J. A. Berthelot, Wm. Workman, and Edward Murphy.

E. J. Barbeau, actuary; Jos. Elliott, accountant; Alfred Gariepy and D. Power, tellers; John E. Collins, clerk.

The Board meets every Monday.

The Bank is open every lawful day from 10 to 3 o'clock, except on Saturdays, when it closes at 1 o'clock.

SAVINGS BANK DEPARTMENT.

BANK OF MONTREAL.

Under the immediate management of Henry Vennor. Open every lawful day from 10 to 3 o'clock, at the Office, Great St. James st.

CHURCHES.

AMERICAN PRESBYTERIAN CHURCH.

Rev. J. B. Bonar, pastor. Hours of service, 11 a.m. and 7 p.m.; Sabbath school, 9½ a.m.; prayer meeting every Friday at 7¾ p.m.; Young men's prayer meeting every Saturday at 7¾ p.m. Corner of Drummond and Dorchester sts.

ASSEMBLY OF CHRISTIANS.

Meets every Tuesday and Thursday at 7 p.m.; and on Sunday at Nordheimer's hall, Great St. James st., at 10½ a.m. and 6¾ p.m. W. C. Baynes, M.A., principal.

BAPTIST CHURCH (FIRST.)

Rev. John Alexander, pastor. Hours of service 11 am. and 7 p.m.; Sabbath school, 9½ a.m.; Bible class, 3 p.m.; female Bible class every Thursday at 4 p.m.; young men's prayer meeting every Monday at 7¾ a.m.; weekly prayer meeting every Wednesday at 7¾ p.m., and in winter 7½ p.m. Head of Radegonde st.

BAPTIST CHURCH (SECOND.)

Thomas McGinn. Hours of service 11 a.m. and 6½ p.m.; Mr. Becket's room, 84 Great St. James st.

BONSECOURS CHURCH (ROMAN CATHOLIC.)

Rev. L. Pélissier. Low mass, 7½ a.m.; evening 5½ p.m. St. Paul st., east end.

CANADA PRESBYTERIAN CHURCH.

Rev. D. H. MacVicar, pastor. Hours of service 11 a.m. and 7 p.m., Monday 8 p.m., and Wednesday at 7½ p.m. in winter, and 8 p.m. in summer; Sabbath school and Bible class at 3 p.m; prayer meeting, Sabbath 10 a.m.; young men's prayer meeting, Sabbath 8 p.m. Cotté st.

CANADA PRESBYTERIAN CHURCH.

Rev. William Taylor, D.D., pastor, Rev. John M. Gibson, A.M., colleague. Hours of service, 11 a.m. and 7 p.m.; Sabbath school, 2½ p.m.; Bible class, 3¾ p.m.; prayer meetings, Sunday, 10 a.m.; Wednesday, 7½ p.m.; Monday, 7½ p.m. Corner of Chenneville and Lagauchetière sts.

CANADA PRESBYTERIAN CHURCH.

Rev. A. F. Kemp, M.A., minister. Hours of service, 11 a.m. and 7 p.m.; Sabbath school, 2½ p.m.; weekly prayer meeting, Wednesday, at 7½ p.m.

CANADA PRESBYTERIAN CHURCH.

Rev. P. D. Muir, minister. Hours of service, 11 a.m. and 7 p.m.; Sabbath school, 3 p.m.; bible class, 3 p.m.; prayer meeting every Wednesday at 8 p.m. St. Joseph st. west, between Seigneurs and Kempt sts.

CATHEDRAL (ROMAN CATHOLIC.)

Rev. E. C. Fabre. Low mass, 5½, 6½ and 7½ a.m.; high mass, 9½ a.m.; vespers, 3½ p.m.; evening 7 p.m. 129 and 135 Cemetery st.

CHRIST CHURCH CATHEDRAL, (CHURCH OF ENGLAND.)

The very rev. John Bethune, D.D., Rector and Dean of Montreal; Rev. J. Scott, D.D., Rector of Dunham, Archdeacon; Rev. P. White senior, Canon; Rev. P. W. Loosemore, second Canon. Hours of service, Sunday, 11 a.m., 3½ and 7 p.m.; weekly services every day at 11½ a.m. and 5 p.m., from Easter to October, and 11½ a.m. and 4 p.m. from October to Easter; Sabbath school, 2½ p.m. Between Union and University av. on St. Catherine st.

CHURCH OF THE MESSIAH, (UNITARIAN.)

Rev. J. Cordner, minister. Hours of service, 11 a.m. and 7 p.m.; Sabbath school, 9½ a.m. Corner Beaver hall hill and Lagauchetière st.

COTEAU ST. LOUIS CHURCH, (R. C.)

Rev. Messrs. R. R. Tallet and Archambault. Low mass, 7½ a.m.; high mass, 9½ a.m.; vespers, 2½ p.m. Coteau St. Louis.

FRENCH CANADIAN PRESBYTERIAN CHURCH, (CHURCH OF SCOTLAND.)

Rev. J. E. Tanner, pastor. M. Antoine Geoffroy, missionary. Hours of service, 11 a.m. and 7 p.m.; prayer meeting every Wednesday at 7½ p.m.; Sabbath school and Bible class, 3 p.m. Dorchester between St. Urbain and St. Charles Borromée sts.

FRENCH CANADIAN, (WESLEYAN.)

Rev. H. Mauny, pastor. Hours of Sunday service, 10½ a.m. at Desrivières, and 3 p.m. at Methodist church Great St. James st.

FRENCH EVANGELICAL CHURCH.

Rev. R. P. Duclos, minister. Hours of service, (in French) 11 a.m. and 7 p.m.; weekly prayer meeting, Wednesday, 7½ p.m. Corner Craig and St. Elizabeth sts.

FRENCH PROTESTANT CHURCH, (REGULAR BAPTIST.)

Rev. Theodore Lafleur, minister. Hours of service at 3 p.m. on Sundays, at Nordheimer's Hall, Gt. St. James st., and at his house 84 German st., on Wednesday, at 7 p.m.

GENERAL HOSPITAL CHURCH, (R. C.)

Rev. V. Rousselot. Low mass. 6 a.m.; Grey Nunnery, Foundling st.

HÔTEL DIEU CHURCH, (ROMAN CATHOLIC.)

Rev. A. Nercam and Rev. A. Santenne. Low mass, 7½ a.m.; high mass, 9½ a.m.; vespers, 2½ p.m. Côte à Baron.

NEW CONNEXION METHODIST CHURCH (EAST)

Rev. Charles McKilvey, minister. Hours of service, 10½ a.m. and 6½ p.m.; Sabbath school, 2½ p.m.; prayer meeting 7½ p.m. on Monday; weekly services, 7½ p.m. on Thursday. In Panet st.

NEW CONNEXION METHODIST, (WEST.)

Rev. J. B. Gundy, minister. Hours of service, 10½ a.m., and 6½ p.m. on Sunday; weekly service, Wednesday 7½ p.m.; and prayer meeting Friday at 7½ p.m.; Sabbath school, 2½ p.m. Dupré lane.

NEW JERUSALEM CHURCH.

Rev. E. Gould, minister. Hours of service, 11 a.m.; doctrinal class, Sunday, 4 p.m. Evening service, during winter months, 7 p.m. Dorchester st. opposite High School.

NOTRE DAME DE PITIE CHURCH, (R. C.)

Rev. M. Bonissant. Low mass, 7½ a.m.

NOTRE DAME DE TOUTES GRACES CHURCH (ROMAN CATHOLIC.)

Rev. B. Grangeon and Rev. P. Marsolais. High mass, 9 a.m.; vespers, 2 p.m. Côte St. Luc.

NOTRE DAME DES NEIGES CHURCH, (R. C.)

Rev. L. Colin. Low mass, 7½ a.m.; evening service, 3 p.m. Côte des Neiges.

NOTRE DAME PARISH CHURCH, (R. C.)

Rev. A. Giband. Summer—Low mass, 5, 6, 7, 8 a.m. Winter—Low mass, 5½, 6, 7, 8 a.m. high mass, 9½ a.m.; vespers, 3½ p.m. Place d'Armes, Notre Dame st.

PROVIDENCE CHURCH, (ROMAN CATHOLIC.)

Rev. F. Chabot—Low mass, 6½ a.m.; religious instruction and sacrament, 2 p.m. St. Catherine st., east end.

RECOLLET CHURCH, (ROMAN CATHOLIC.)

Rev. A. Giband. Meeting of the Congregationalists followed by mass. Summer 6½ a.m. and winter 6½ a.m., Notre Dame st.

SISTERS OF MERCY CHURCH, R. C.

Rev. E. Hicks. High mass 6½ a.m, ; vespers summer 4 p.m., and winter 3 p.m. Dorchester st.

ST. ANDREW'S CHURCH, (CH. OF SCOTLAND.)

Rev. Alexander Mathieson, D.D., minister. Rev. Andrew Paton, assistant minister. Hours of service 11 a.m., and 7 p.m.; Sabbath school 2 p.m.

ANN'S CHURCH, (ROMAN CATHOLIC.)

Rev. M. O'Farrell and Rev. W. Leclerc. Low sses 7 a.m., and 9 a.m., with instructions in glish. McCord st., Griffintown.

BRIGIDE CHURCH, (ROMAN CATHOLIC.)

Rev. J. Toupin and Rev. R. Rousseau. Low ss—Summer, 7 and 8½ a.m.; winter 7½ and m.; catechism 1½ to 3 p.m. and 3½ to 4 p.m. rchester st. east, near Papineau road.

GEORGE'S CHURCH, (CHURCH OF ENGLAND)

Rev. William Bond, A.M., rural dean of chelaga, incumbent; Rev. Edward Sullivan, A., assistant minister. Hours of service, 11 and 7 p.m.; Sabbath school, 3 p.m.; kly service every Wednesday at 7½ p.m.; nday evening service in school room, 7½ p.m. achers' meeting, Friday evening 7½ p.m. 37 Joseph near McGill st.

HENRI DES TANNERIES CHURCH, (R. C.)

Rev. R. B. Grangeon. Low mass, 7½ a.m.; ning service, 3½ p.m. Tannery west.

JAMES CHURCH, (ROMAN CATHOLIC.)

Revs. A. Campion, H. Lenoir, V. C. Sorin, D. mbareau. Low mass—Summer, 6, 7, and 8 a. ; winter, 6½, 7, and 8 a.m.; high mass, 9½ .; vespers, 3½ p.m. St. Denis st.

JAMES THE APOSTLE, (CHURCH OF ENGLAND.)

Rev. Jacob Ellegood, M.A., incumbent; Rev. Wright, M.D., assistant. Hours of service, a.m., and 7 p.m.; Sunday school, 3 p.m.; mmunion service 3rd Sunday in month.

JOHN'S CHURCH, (GERMAN PROTESTANT).

Rev. George Werner, minister. Hours of vice, 10½ a.m.; Sabbath school, 3 p.m. 109 Dominique st.

JOHN THE EVANGELIST (FREE SEAT) CHURCH, (CHURCH OF ENGLAND.)

Rev. Edmund Wood, M.A., curate. Hours of vice, Sunday, holy communion 8 a.m., morn- prayer and sermon 11 a.m., Litany 4 p.m., ning prayer 7 p.m.; Sunday school and le class, 2½ p.m.; daily morning prayer 7 in summer, and 7½ a.m., in winter; Wed- ay evening service, 7½ with sermon. Corner Urbain and Dorchester sts.

JOSEPH'S ASYLUM CHURCH, (R. C.)

Rev. Pierre Billaudél. Low mass, 6 a.m. metery st.

JOSEPH'S CHURCH, (ROMAN CATHOLIC.)

Revs. Barbarin and Picard. Low mass, 7½ ; high mass, 9½ a.m.; vespers 3 p.m. mond st.

LUKE'S CHURCH (CHURCH OF ENGLAND.)

Rev. John Irwin, A.M., incumbent. Hours rvice, 11 a.m, and 7 p.m.; Sabbath school, m.; weekly service, Wednesday, 7½ p.m. ner of Seaton and Dorchester sts.

ST. MATTHEW'S CHURCH, (CH. OF SCOTLAND.)

Rev. William Darrach, minister. Hours of service, 11 a.m. and 6½ p.m.; Sabbath school, 3 p.m.; prayer meeting, Thursday, 7½ p.m. Near Railway crossing, Point St. Charles.

ST. MARY'S CHURCH, (CHURCH OF ENGLAND.)

Rev. H. Burgess, officiating clergyman. Hour of service, 11 a.m. Hochelaga.

ST. MARY'S CHURCH, (ROMAN CATHOLIC.)

Rev. P. Michel. Low mass, 5, 5½, 6, 6½ and 7 a.m.; high mass, 10 a.m.; evening 6 p.m. St. Mary's College, Bleury st.

ST. MARY'S CURRENT CHURCH (R. C.)

Rev. A. Valois. Summer—high mass and sermon, 8 a.m.; vespers, 3 p.m. Winter—benediction and sermon, 7 a.m.; vespers and benediction, 1½ p.m. Hochelaga.

ST. PATRICK'S CHURCH, (ROMAN CATHOLIC.)

Revs. P. Dowd, Jos. Toupin, M. O'Brien, J. Hogan, F. Blakewell, J. Brown. Low mass, 6, 7 and 8 a.m.; high mass 9½ a.m., vespers, 3½ a.m., on Sundays. Low mass 5½, 6 and 7 a.m. on week days. Corner Lagauchetière and St. Alexander sts.

ST. PAUL'S CHURCH, (CHURCH OF SCOTLAND.)

Rev. John Jenkins, D.D., minister. Hours of service, 11 a.m., and 7 p.m.; Sabbath school, 3 p.m.; Wednesday evening service, 7½ p.m.; bible class on Sunday at 3 p.m. Corner of St. Helen and Recollet sts.

ST. PETER'S CHURCH, (ROMAN CATHOLIC.)

Rev. A. Trudeau. Winter—low mass, 6, 7, and 8 a.m.; high mass, 10 a.m.; vespers 2½ p.m. Summer—low Mass, 5½, 6½, and 7½ a.m.; high mass, 9½ a.m.; vespers, 3 p.m. Corner Visitation and Dorchester sts.

ST. STEPHEN'S CHURCH, (CHURCH OF ENGLAND.)

Rev. W. B. Curran, B.A., incumbent. Hours of service, 11 a.m., and 7 p.m.; Sabbath school, 3 p.m. 63 Dalhousie st., Griffintown.

ST. THOMAS CHURCH (GARRISON), (CHURCH OF ENGLAND.)

Rev. T. H. M. Bartlett, chaplain. Hours of service, Sunday 9, 10, and 11 a.m. Corner of Voltigeurs and St. Mary sts.

ST. VINCENT CHURCH, (ROMAN CATHOLIC.)

Rev. J. Palatin. Low mass, 7½ a.m.; high mass, 9½ a.m; vespers, 3½ p.m. Fullum st.

TRINITY CHURCH, (CHURCH OF ENGLAND.)

Rev. Charles Bancroft, D.D., honorary canon of Christ Church Cathedral, incumbent. Hours of service 11 a.m. and 7 p.m.; Sabbath school, 3 p.m.; weekly services, Wednesday, 7½ p.m. Gosford st., facing Champ de Mars.

UNION CHURCH, COTE DES NEIGES.

The services in this church are as follows :—Morning at 11, Presbyterian, Rev. John Burton ; afternoon at 4, Episcopalian, Rev. G. Heaton.

WESLEYAN CHAPEL, (CENTRE.)

Rev. James Elliott, minister. Hours of service—Summer, 10½ a.m. and 6½ p.m. ; weekly services, Wednesday, 7½ p.m. ; prayer meetings, Monday and Friday, 7½ p.m. ; fellowship meeting, Saturday, 7½ p.m. ; Sabbath school, 9 a.m. and 2½ p.m. Gt. St. James st.

WESLEYAN CHAPEL, (EAST.)

Rev. H. F. Bland and Rev. , ministers. Hours of service, 10½ a.m. and 6½ p.m. ; weekly services, Wednesday, 7½ p.m. ; prayer meetings Monday and Saturday, 7½ p.m. ; Sabbath school, 9 a.m.and 2 p.m. Lagauchetière st., Quebec suburbs.

WESLEYAN METHODIST CHAPEL, (DORCHESTER WEST.)

Rev. Mr. Derrick, minister. Service on Sundays, 10½ a.m. and 7 p.m.

WESLEYAN METHODIST CHAPEL, POINT ST. CHARLES.

Rev. James A. Gordon, minister. Service on Sundays, 10½ and 6½ p.m.

WESLEYAN METHODIST CHAPEL, (COR. ST. CHAS. BORROMEE AND SHERBROOKE ST.)

Rev. Charles Lavell, minister. Service on Sundays, 10½ a.m. and 6½ p.m.

WESLEYAN CHAPEL, (WEST.)

Rev. George Douglas, minister. Hours of service, 10½ a.m. and 6½ p.m. ; weekly services, Wednesday, 7½ p.m. ; prayer meeting, Monday 7½ p.m. ; Sabbath school 9 a.m. and 2 p.m. Cor Ottawa and Ann sts. Griffintown.

ZION CHURCH, (CONGREGATIONAL.)

Rev. H. Wilkes, D.D., pastor. Hours of service, 11 a.m. and 7 p.m. ; Sabbath school 3 p.m. ; weekly prayer meeting every Wednesday 7½ p.m. ; mothers' prayer meeting once a month, 3 p.m. ; young men's prayer meeting every Saturday, 8 p.m. ; Bible class on Sunday, 3 p.m. Radegonde st.

JEWISH SYNAGOGUE, (ENGLISH.)

Rev. A. DeSola, minister, Chenneville st.

JEWISH SYNAGOGUE, (GERMAN.)

Rev. Wolf Fass, minister, St. Constant near Vitré st.

EDUCATION.

CHRISTIAN BROTHERS SCHOOLS.

Près de Ville, Cotté st.

Rev. brother Liguori, provincial visitor; Christian Brothers School, rev. brother Odilard Marie, director, principal ; English School, rev. Brother Servillian, principal of the community, Dorchester st. ; rev. brother Valerian, principal of the French class ; rev. brother Anthelm, principal of the French class.

Christian Brothers School, rev. brother Cyllian, principal, St. Denis st.

Christian Brothers School, rev. brother Mercian, principal, Recollet st.

Christian Brothers School, rev. brother Colmas, principal, Nazareth st.

Christian Brothers School, rev. brother Tutullian, principal ; English School, rev. brother Owen, principal, Vitré st.

Christian Brothers School, rev. brother Coall, principal, St. Joseph's Church.

117 brothers, 88 schools, 6,968 pupils, novices and postulants.

COLLEGE OF PHYSICIANS AND SURGEONS LOWER CANADA.

FOR THE CITY OF MONTREAL.

Drs. Howard, Robillard, T. W. Jones, H. Peltier, A. C. Munro, W. E. Scott, Louis Boyer, W. Sutherland.

FOR THE DISTRICT OF MONTREAL.

Drs. S. S. Foster, Tassé, Joseph Chamberland, R. C. Weilbrenner, Jos. S. Brigham, Charles Smallwood, M. Turcotte.

FOR THE CITY OF QUEBEC.

Drs. Robitaille, J. E. J. Landry, J. A. Sewell, Tessier, W. Marsden, Blanchet, R. H. Russell, A. Jackson.

FOR THE DISTRICT OF QUEBEC.

Drs. Boudreau, A. T. Michaud, Joseph Michaud, mette, A. Von Iffland, Ludger, Tétu, T. Charest, W. W Forrest.

FOR THE DISTRICT OF THREE RIVERS.

Drs. Chevrefils, J. A. Smith, Fenwick.

FOR THE DISTRICT OF ST. FRANCIS.

Drs. J. B. Johnston, M. Worthington, Gilbert.

President, W. Marsden, Quebec.

Vice-presidents.—Dr. Von Iffland and Scott.

Registrar and treasurer.—Louis Boyer, M. Montreal.

Secretary.—For Montreal : Hector T. Pelletier, M.D., Edin. For Quebec : R. H. Russell, M. Edin.

CONGREGATION OF NOTRE DAME, ROMAN *Catholic, Notre Dame st. Founded* 1657.

Houses, 55 ; nuns, 356 ; novices and postulants, 67 ; in the city, 3,896 ; pupils, 11,[illegible] in the institution, —. Rev. Mother St. Ursule general superioress.

GREAT SEMINARY, ROMAN CATHOLIC.

Sherbrooke st. near Guy.

Rev. J. Bayle, director ; J. B. Larue, D. Vigne, H. Roussel, R. Vacher, A. Tranchemontagne ; 100 students.

QUES CARTIER NORMAL SCHOOL.

Rear of 100 Notre Dame st.

M. L'abbé H. Verreau, principal, professor d director of students' boarding school; opold Devisme, B.A., ordinary professor; bbé Giroux, maitre d'étude; Dominique ndrias, associate professor and teacher of ys' model school; Patrick De Lany, associate professor and teacher of boys' model hool; J. Brauneis, associate professor; Franis J. V. Regnaud, associate professor; Tanède Dostaler, associate professor.

GILL UNIVERSITY MONTREAL.

Visitor.—His Excellency the Right Hon. Visunt Lord Monck, Governor General of British orth America, &c.

Governors.—The hon. Charles Dewey Day, L.D., president and chancellor; hon. James rrier, M.L.C., Thomas Brown Anderson, Benmin Holmes, Andrew Robertson, M.A., Chrisopher Dunkin, M.A., M.P.P., William Molson, lex. Morris, M.A., M.P.P., hon. John Rose, P.P.

Principal and Vice Chancellor.—John William wson, LL.D., F.R.S., F.G.S.

Fellows.—Rev. Canon Leach, D.C.L., vice incipal and Dean of the Faculty of Arts; nry Aspinwall Howe, M.A., rector of the gh School; hon. J. J. C. Abbott, B.C.L., P.P., Dean of the Faculty of Law; G. W. mpbell, M.A., M.D., Dean of the Faculty of dicine; Brown Chamberlin, M.A., B.C.L.; W. Lambe, B.C.L.; Sir W. E. Logan, Kt., LL.D., R.S., F.G.S.; John Graham, M.A.; Rev. Cook, principal of Morrin College, Quebec; lexander Johnson, LL.D.; Rev. George Corsh, B.A.; Rev. Edwin Hatch, B.A.; Rev. dam Lillie, D.D.; T. K. Ramsay; Robert ach, M.A.; William Sutherland, M.D.; R. odfrey, M.D.; Frederick Torrance, B.C.L.; R. Lafrenaye, B.C.L.

Secretary, Registrar, and Bursar.—William aig Baynes, B.A.

The session of this University, under its nended charter, commences in the autumn. he classes in the Faculty of Arts will open on e 6th of September, those in the Law Faculty the 7th of October, those in the Medical Faulty on the 4th of November, those in the High hool Department on the 1st of September, d those in the McGill Normal School on the st of September.

The regulations of the University have been amed on the most liberal principles, with the iew of affording to all classes of persons the eatest possible facilities for the attainment f mental culture and professional training. In s general character the University is Protesnt, but not denominational; and while all ossible attention will be given to the character nd conduct of students, no interference with heir peculiar religious views will be sanctioned.

FACULTY OF ARTS.

Rev. Canon Leach, LL.D., Dean of the Faculty, professor of Logic and Moral Philosophy, and Molson professor of English Literature; Rev. A. DeSola, LL.D., professor of Hebrew and Oriental Literature; John William Dawson, LL D., F.G.S., professor of Natural History and Agriculture; Charles F. A. Markgraf, M.A., professor of German Language and Literature; Charles Smallwood, M.D., LL.D., professor of Meteorology; Alexander Johnson, LL.D., professor of Mathematics and Natural Philosophy; Rev. George Cornish, M.A., professor of Classical Literature; Pierre J. Darey, M.A., professor of French Language and Literature; T. Sterry Hunt, LL.D., F.R.S., professor of Practical Chemistry.

Courses of Study.

FOR THE DEGREE OF B. A.

First Year—Classics, English Literature, Mathematics, History, Elementary Chemistry. *Second Year*—Classics, French or German, Logic, Mathematics, Botany, History. *Third Year*—Classics, French or German, Rhetoric, Moral Philosophy, Mathematical and Experimental Physics and Astronomy, and Zoology. *Fourth Year*—Classics, Mental Science, Natural Philosophy and Astronomy, Mineralogy and Geology.

Students may enter in the second year on passing a special examination, and students of other Universities may be admitted in any year by certificate and on examination.

PARTIAL COURSES.

Students not desirous of taking a regular course of study, may enter as partial or occasional students, and will be required merely to have a sufficient amount of knowledge to profit by the lectures in the classes which they desire to attend.

Detailed information respecting courses of Lectures, Scholarships, Bursaries, Prizes, Honors, and Degrees, will be found in the Calendar, which may be obtained on application to the Principal, Dean of Faculty, or Secretary.

FACULTY OF MEDICINE.

George W. Campbell, M.A., M.D., Dean of the Faculty and Professor of Surgery; Archibald Hall, M.D., professor of Midwifery and Diseases of Women and Children; William Fraser, M.D., professor of the Institutes of Medicine; William Sutherland, M.D., professor of Chemistry; William E. Scott, M.D., professor of Anatomy; William Wright, M.D., professor of Materia Medica and Pharmacy; Robert P. Howard, M.D., professor of the Theory and Practice of Medicine; D.C. M'Callum, M.D. professor of Clinical Medicine and Medical Jurisprudence; Robert Craik, M.D., professor of Clinical Surgery; G. E. Fenwick, M.D., Demonstrator of Anatomy.

The regular course of study in this Faculty, leading to the degree of M.D., extends over

four years, or in the case of those who have studied one year with a medical practitioner, three years.

The session extends from November 4th to May 1st, with a vacation of two weeks at Christmas. For further details see the Calendar and announcement of the Faculty, which may be obtained of the Dean of the Faculty or of the Secretary of the University.

FACULTY OF LAW.

Hon. Wm. Badgley, D.C.L., professor of Public and Criminal law; hon. J. J. C. Abbott, B.C.L., M. P. P., Dean of Faculty and professor of Commercial Law; Frederick W. Torrance, M.A., B.C.L., professor of Civil Law; P. R. Lafrenaye, B.C.L., professor of Jurisprudence and Legal Bibliography; R. G. Laflamme, B.C.L., professor of Customary Law and Law of Real Estate; Edward Carter, Q.C., B.C.L., associate professor of Criminal Law.

The regular course of study in this Faculty, leading to the degree of B.C.L., extends over three years; or in the case of students matriculating in the third year of their indentures, two years.

For details, see the Calendar of the University.

HIGH SCHOOL OF M'GILL COLLEGE.

Prof. H. Aspinwall Howe, M.A., Rector, Upper Forms; T. A. Gibson, M.A., Second Form; D. Rodger, M.A., First Form.; J. Kemp, Third Form; G. Murray, B.A., Rector's Assistant; J. Andrew, Preparatory; Prof. P. J. Darey, M.A., French; Prof. C. F. A. Markgraf, German; J. M. Reid, Writing; F. S. Barnjum, Drilling and Gymnastics.

The session commences on the 1st September, and terminates in the first week in July, when a public examination is held, and prizes and honors awarded to the deserving. The session is divided into four equal terms. At the end of each term, class examinations are held, and a full report of the progress and conduct of the pupil is sent to the parent.

The school is divided into six forms, with a preparatory form. In the three higher forms pupils have the option of pursuing classical and mathematical studies preparatory to entering the University, or of devoting themselves to a commercial course.

The Pupils of the three Lower Forms continue under the same master for three successive years, and come under the Rectors in their fourth year.

M'GILL NORMAL SCHOOL.

J. W. Dawson, LL.D., principal and associate professor of Natural History; William Henry Hicks, ordinary professor; Sampson Paul Robins, B. A., ordinary professor; P. J. Darey, M.A., associate professor of French; James Duncan, instructor in drawing; R. S. Fowler, instructor in music; J. Andrew, instructor in elocution.

Teachers of the Model Schools, James McGregor, and Miss Mary Coady.

This institution is intended to give a t rough training to teachers, especially for Protestant population of Lower Canada. T end is attained by instruction and training the Normal School itself, and by practice in Model Schools; and the arrangements are such a character as to afford the greatest p sible facilities to students from all parts of Province.

MODEL OF THE COLONIAL CHURCH A SCHOOL SOCIETY.

Rev. W. A. Bond, superintendent; Profes Hicks; O. Warren, master; Monsieur Duv French master; Mrs. Hicks, mistress; M Middlemiss, mistress; Miss Robertson, mistr of infant school; Miss J. Middlemiss, assista Miss Mattinson, assistant.

MONTREAL COLLEGE.—Sherbrooke st. near G

Rev. C. Lenoir, director; revs. P. Rousse J. Moyen, P. Deguire, T. Parent, D. J. Lefebv professors. The classes are opened beginn of September, and closed beginning of July.

SCHOOL OF MEDICINE AND SURGERY.

Eugène H. Trudel, M.D., president, professo Midwifery and diseases of Women and Childre L. G. Bibaud, M.D., professor of Anatom Pierre Munro, M.D., professor of Surgery; Emery Coderre, M.D., professor of Materia M dica and Therapeutics; P. Beaubien, M.D., p fessor of the Theory and practice of Medicin Thomas D. D'Orsonnens, M.D., professor Chemistry and Pharmacy; H. Peltier, M. professor of the Institutes of Medicine, Dr. P. Rottot, professor of Legal Medicine and tany, Dr. A. Brosseau, demonstrator of A tomy; Dr. Munro, Clinical Surgery; Dr. Be bien, Clinical Medicine, Dr. H. Peltier, Se tary and Treasurer.

ST. MARY'S COLLEGE.—Bleury st.

Rev. M. Saché, superior; rev. P. Bertra rev. de Masini, rev. Fred. Lo. Pinto, rev. G Schneider, rev. A. Larcher, rev. F. Mich rev. J. Mainguy, rev. M. Nash, rev. F. Berthe 200 to 230 scholars.

EXPRESS COMPANIES.

BANCROFT'S CITY EXPRESS.

93 Gt. St. James street, for the carriage furniture, parcels, &c.

CANADIAN EXPRESS COMPANY.

Throughout Canada, Europe, and connect with expresses for all parts of the United Sta D. T. Irish, agent, Place d'Armes.

CHENEY, FISKE & CO'S U. S. and CANA EXPRESS.

Boston, Ogdensburgh, and all intermedi places. D. T. Irish, agent. For the collect of notes, drafts, accounts, transport of b bills, specie, jewellery, and all kinds of m chandise, and the execution of commission every description.

DUMAINE'S CITY EXPRESS.

Corner of Notre Dame and Jacques Cartier square—for the carriage of furniture, parcels, &c.

LARIN'S CITY EXPRESS.

For the carriage of furniture, parcels, &c. 70 Gt. St. James st.

NATIONAL EXPRESS COMPANY.

Montreal, New York, and all intermediate places; D. T. Irish, agent. Place d'Armes.

GAS COMPANY.

NEW CITY GAS COMPANY.

Office, 70 St. Gabriel st.

Board of Directors.—Hon. John Rose, president; Henry Thomas, vice president; L. Beaudry, managing director; Andrew Wilson, A. M. Delisle, J. G. Mackenzie, William Dow, Henry Mulholland, hon. Edouard Masson, Alex. Urquhart, John Ostell, Wm. McDonald, Jesse Joseph, directors; George Robson, secretary; V. H. Lefebvre, Guillaume Monsel, clerks; Chas. Cotté, collector; John McElroy, superintendent; David Cunningham, metre inspector.

LACHINE CANAL OFFICE.

Between Nos. 1 and 2 Canal Basin.

Collector's Department.—Alfred Gough, collector; B. Hayes, G. Wm. Ross, and S. L. Bouchette, clerks; John White, harbor master.

Board of Works Department.—J. G. Sippell, superintendent engineer; [illegible] Bissett, superintendent; W. Horsnell, c[illegible]

MERCANTILE.

BOARD OF STOCK BROKERS.

Merchants Exchange, St. Sacrament st.

D. Lorn Macdougall, chairman; James Hemphed, secretary.

Firms comprising the Board.—Chas. Geddes, J. G. Geddes, James Hempsted, Macdougall & Davidson, Robt. Mitchell, John Glass, Taylor Brothers, Joseph Wenham, John Glass, J. M. Russels, A. M. Cohen, E. Ford, M. McCulloch—meet daily from 12 to 12.30.

BOARD OF TRADE.

Peter Redpath, president; J. H. Winn, vice-president; Henry Lyman, treasurer.

Council.—Jno. Grant, Andrew Allan, Adolphe Roy, Thomas Rimmer, William Darling, John McLennan, J. H. Henderson, W. H. A. Davies.

Board of Arbitration.—Thomas Cramp, hon. Thos. Ryan, Jno. M. Young, David Torrance, John Greenshields, Charles J. Cusack, Ed. Atwater, H. L. Routh, Theo. Hart, Jas. McDougall, Geo. Moffatt; F. Leclaire, J. Henry Joseph, representative to Board of Arts; Wm. J. Patterson, secretary.

THE MERCANTILE AGENCY,

Established in New York nearly twenty-four years ago, on June 1st, 1841, for the promotion and protection of trade; Union buildings, St. François Xavier st., Montreal, C. E.

Our object, and that of our eighteen branch and associate offices in the large cities of the United States of America, Canada, and in London, England, is to give information to subscribers of the standing of those who purchase goods on time, or otherwise require credit.

We are supported by fully three-fourths of the merchants, bankers, and manufacturers of every community where our advantages are known.

> "This institution, established in the city of New York over eighteen years ago, for the promotion and protection of trade, was the first organized effort ever made to relieve the merchants and manufacturers of the Union from the insecurity of credit operations, and to substitute for the tardy, expensive, and unsatisfactory results of individual investigation, a *system* that should be alike prompt, economical, and reliable—whose purpose it should be to supply (to subscribers only) all necessary information as to the standing and responsibility of merchants, traders, manufacturers, public companies, &c., throughout the United States, their Territories, and British North America."

Collections of past due debts particularly attended to for all, whether subscribers to the Agency or otherwise

Terms of subscription will be made known at the office, where we shall be much pleased to afford information as to the system pursued, and to give (free of expense) to those who contemplate joining the institution, a reasonable *test* of the correctness of our reports.

DUN, WIMAN & CO.,
Late R. G. Dun & Co.

CORN EXCHANGE ASSOCIATION.

Committee of Management.—Robert Esdaile, president; Henry A. Budden, treasurer; C. J. Cusack, Geo. Denholm, John Grant, A. T. Paterson, hon. L. Renaud, John M. Young, David Torrance.

Board of Review.—David Torrance, chairman; Ira Gould, James Macdougall, John McLennan, A. T. Paterson, Robert Sims; Wm. J. Patterson, secretary.

INSPECTORS OF POT AND PEARL ASHES.

Dyde and Major. Fees, 6c. per hundred lbs. for inspection and branding; cooperage, the actual cost disbursed by the inspectors, but not to exceed 15c. per barrel; 8c. per barrel for storage, if stored more than 10 days, and 5c. per barrel for each subsequent month.

INSPECTORS OF WEIGHTS AND MEASURES.

R. Bellemare of 1st Division; P. Casey, deputy.

1st Division comprises the Centre ward west, St. Ann, St. Antoine, and St. James wards, City of Montreal, and that part of the island of

Montreal south of the road leading to the Sault au Recollet, with the counties on the north side of the river St. Lawrence.

Captain P. Durnford, of 2nd Division; J. Horn, deputy.

2nd Division comprises the St. Lawrence, St. Louis, East and St. Mary wards, City of Montreal, and that part of the Island of Montreal north of the road leading to the Sault au Recollet, with the counties on the south side of the river St. Lawrence.

MERCHANTS EXCHANGE.

Donald L. Macdougall, chairman; Thos. Workman, David Torrance, Theodore Hart, James Law, J. H. Winn, and John G. McKenzie, directors; John G. Dinning, secretary.

BUREAU VERITAS OF PARIS.

Henry Chapman, agent, St. John st.

GLASGOW ASSOCIATION of Underwriters.

Henry Chapman, agent, St. John st.

LLOYDS.

Henry Chapman, agent, St. John st.

MILITARY DEPARTMENT.

HEADQUARTERS, MONTREAL. The Right Hon. Charles Stanley Viscount Monck, Baron Monck of Ballytrammon, in the county of Wexford, Governor General of British North America, and Captain General and Governor-in-Chief in and over the Provinces of Canada, Nova Scotia, New Brunswick, and the island of Prince Edward, and Vice Admiral of the same, &c., &c., &c., Commander-in-Chief.

Military Secretary.—Lt. col. the hon. R. Monck, Coldstream Guards; col. J. Irvine, provincial aide-de-camp.

Lieut. General Sir J. Michell, Bart., K.C.B., commanding the forces in British North America; lieut. col. W. Earle, military secretary; capt. the hon. R. H. de Montmorency, 32d foot, aide-de-camp.

Mititary Secretary's Department.—J. R. Spong, chief clerk; P. Lawlor, R. G. Greig, clerks; sergeant major M. Riordan, military clerk first class; Robt. Dalgleish, office keeper; J. McFarlan, messenger.

Major General and Staff.—Major General the hon. J. Lindsay, M.P., commanding 2nd military district; capt. the hon. C. J. C. Eliot, Grenadier Guards, aide-de-camp; capt. R. C. Healy, 16th foot, brigade major; W. Prince, messenger.

Adjutant General's Department.—Brevet col. T. E. Thackwell, deputy adjutant general; lieut. col. W. Lyons, 5th W. I. regt., assistant adjutant general; capt. J. Pope, h. p., 6th foot, town major; W. M. Wright, first clerk; P. Walsh, second clerk; sergeant major Snasdell, military clerk first class; sergeant R. Malbon, military clerk 3rd class; color sergeant, J. Dillon, town major's clerk; Wm Rowan, town sergeant; Andrew Elliott, messenger

Inspector of Musketry for North America.—Capt. R. Lacy, 33d regiment.

Quartermaster General's Department.—Col Lysons, C. B., unattached, deputy quarter master general; lieut. colonel G. J. Wolseley h. p., 90th foot, assistant quartermaster general; N. H. Hughes, chief clerk; sergeant major A. Mitchell, first class military clerk sergeant M. Moran, military clerk second class John Reid, messenger.

Head Quarters Royal Artillery in Canada.—Colonel F. Dunlop, C.B., R.A., colonel of staff, commanding; capt. G. A. Wilkinson R. A., major of brigade; sergt. major J. Smith first class clerk. Commanding officers R. A. districts: Montreal, lieut. col. P. G. Pipon Quebec, lieut. col. McCrea; Kingston, col Burrows; Toronto, col. Mountain.

Head Quarters Royal Engineer Office.—Col Charles E. Ford, commanding Royal Engineer in Canada; capt. Richard H. Stotherd assistant commanding Royal Engineer; lieut col. Gallwey, R. E., specially employed; T. R Hanlon, first class clerk of works; C. Walker surveyor and draughtsman; James Kerr, senior and first class clerk; John Gardiner, second class clerk; James Robertson, office keeper.

District Branch.—Capt. H. Noble, district commanding Royal Engineer; capt. J. I Maquay, district commanding Royal Engineer and commanding 15 Co. Royal Engineers J. J. Robertson and J. H. Satterthwaite lieutenants, R. E.; W. Wheeler, second class clerk of works; G. H. Peake, second class clerk; Alfred Bailey, temporary clerk works; A. Ross, messenger.

Quebec.—Lieut. col. Fairfax C. Hassard commanding R. E.; capts. Akers and Mai land, R. E.; lieutenants Robinson, Harris and Glancy, R. E.; W. W. Head, second class clerk of works; L. MacLean, temporary clerk of works; R. T. Harms, clerk; J. H. Oakes and C. P. Oakes, clerks second class; Lennon, office keeper.

Kingston.—Lieut. Price, R. E.; A. Kem third class clerk of works; R. Goodfellow office keeper.

Toronto.—Lieut. col. Synge, commanding R. E.; lieut. F. H. Turner, R. E.; T. Turner, first class clerk; John Grand, temporary clerk of works.

Hamilton.—Lieut. R. Y. Armstrong, R. E John Grist, temporary clerk of works.

London.—Geo. H. Stuckes, 2nd class clerk of works.

Commissariat Department.—F. B. Archer deputy commissary general and comptroller army expenditure; J. B. Price, assistant commissary general and military accountant; J. Brownrigg, assistant commissary general and store accountant; W. M. Rogers, A. general; M. Winter, A. M. Festing (St. John F. G. Archer, dep. asst. com. gens.; ensi

clerk; Wm Rowan, tow
liott, messenger
ry for North America.—
egiment.
eral's Department.—Col
ttached, deputy quarter
. colonel G. J. Wolseley
stant quartermaster gen
, chief clerk; sergean
rst class military clerk
ilitary clerk second class
r.
yal Artillery in Canada.—
C.B., R.A., colonel o
capt. G. A. Wilkinson
le; sergt. major J. Smith
ommanding officers R. A
lieut. col. P. G. Pipon
McCrea; Kingston, co
col. Mountain.
yal Engineer Office.—Co
ommanding Royal Eng
pt. Richard H. Stother
g Royal Engineer; lieu
specially employed; T. F
erk of works; C. Walke
tsman; James Kerr, senio
; John Gardiner, secon
Robertson, office keeper.
-Capt. H. Noble, distric
Engineer; capt. J. H
mmanding Royal Enginee
5 Co. Royal Engineers
nd J. H. Satterthwait
W. Wheeler, second cla
H. Peake, second cla
ley, temporary clerk
ssenger.
col. Fairfax C. Hassar
; capts. Akers and Mai
nts Robinson, Harris an
W. Head, second cla
MacLean, temporary cler
rms, clerk; J. H. Oak
clerks second class;
.
Price, R. E.; A. Kem
works; R. Goodfello
col. Synge, commandi
. Turner, R. E.; T.
lerk; John Grand, te
s.
R. Y. Armstrong, R. E
y clerk of works.
Stuckes, 2nd class cle
rtment.—F. B. Arch
eneral and comptroller
B. Price, assistant co
military accountant;
ant commissary gene
t; W. M. Rogers, A.
A. M. Festing (St. John
asst. com. gens.; ensi

Money, R. C. Rifles, in charge of look-out party attached to commissariat; Wm. Palmer, J. P. J. Ballard, and J. R. Ballard, commissariat clerks; R. Moor, J. Reid and T. B. Tracy, assistant storekeepers; G. Norris, office keeper; J. Connor, messenger; Michael Tessier, laborer.

Quebec.—Assistant commissary general Gardiner; deputy assistant commissary general Bridgman; deputy assistant commissary general Lowder; clerk, T. Dickinson; storekeeper, J. Devlin; assistant storekeepers, M. Tessier, J. Colston, T. Trumble.

Kingston.—Assistant commissary general Swan; acting deputy assistant commissary general lieut. King Harman, R. A.; storekeeper, P. Lenen; assistant storekeeper, J. F. R. Comer.

Toronto.—Ass't com. gen. Lundy; dep. ass't com. gen. Rattle; storekeeper, J. Christie; ass't storekeeper, P. Schonten.

Hamilton.—Acting dep. ass't com. gen., lieut. Freeman, 16th regt.

London.—Dep. ass't com. gen., A. R. Gibbs.

St. Johns.—Dep. ass't. com. gen. Festing.

Medical Department.—W. M. Muir, C.B., inspector general of hospitals; T. W. Barrow, deputy inspector general of hospitals; S. McCitty Lloyd, surgeon major; J. E. Moffatt, staff surgeon; H. Ferguson, staff assistant surgeon; J. Spenceley, secretary to inspector general; William Hickey, messenger.

M. S. Meadows, Royal Canadian Rifles, Chambly.

S. A. S. Ramsay, Isle aux Noix.

Quebec.—Staff surgeon major Burton; staff surgeon, J. E. Moffatt; apothecary, H. L. Harvey.

Kingston.—Staff surgeon major Taylor; surgeon Rambaut, R.C.R.

Toronto.—Staff surgeon major Vere Webb; staff ass't surgeons Hinde, O'Brien, Hunt and Martin.

London.—Staff ass't surgeon, John Killery.

St. Johns.—Staff ass't surgeon Hinde.

Purveyor's Department.—Edw. Morris, principal purveyor to H. M. forces; R. H. Stewart, deputy purveyor; R. H. Kaye, purveyor's clerk; J. Murphy, messenger.

Quebec.—Joseph Maskett, deputy purveyor; J. R. Kaye, purveyor's clerk.

Toronto.—C. Hammond, deputy purveyor.

Chaplain's Department.—Rev. T. H. M. Bartlett, M.A., chaplain to H. M. forces; rev. Mr. Fraser, Presbyterian officiating clergyman; rev. P. Dowd, Roman Catholic officiating clergyman.

Quebec.—Rev. D. Robertson, second class.

Kingston.—Rev. W. R. Scott, first class.

Toronto.—Rev. G. S. Williams, fourth class.

Clergymen of different denominations, acting officiating chaplains throughout the Province.

Captain King, superintendent of military prisons in Canada.

Military Storekeeper's Department.—F. A. Gatteley, deputy superintendent of stores; Edw. Wilgress, G. S. Hoseason, deputy assistant superintendents of stores; J. Dawson, second class military clerk.

Quebec.—W. H. Tapp, ass't superintendent of stores; Alex. Walker, military store clerk, third class.

Kingston.—Ass't superintendent of stores, — Moore; deputy ass't superintendent of stores, P. O. Rogers.

Barrack Department.—T. Hall, barrack master in Canada, 1st class; capt. Edward Welch, barrack master; Robert Duncan, superior barrack sergeant; B. Hanlon, barrack laborer.

Quebec.—Capt. Shrapnell, barrack master.

Kingston.—A. T. West, acting barrack master.

Toronto.—J. Holmes, acting barrack master.

Hamilton.—W. B. Elliot, acting barrack master.

London.—Capt. Hawtayne, acting barrack master.

REGIMENTS IN CANADA.

25th regiment, col. Fane, commanding.

30th regiment, col. T. H. Pakenham, M.P.

4th batt. 60th rifles, lieut. colonel Robt. B. Hawley.

63rd regiment, lieut. col. W. F. Carter.

No. 1 Co. commissariat staff corps, deputy ass't commissary general Snow, commanding detachment.

Army hospital corps, Ed. Morris, P.P., paymaster.

Quebec.—7th fusiliers, col. P. G. Somerset, C.B.

1st batt. P. C. O. R. brigade, Lord Alex. Russell.

No. 1 Co. Royal Engineers, capt. Maitland, commanding.

No. 15 Co. Royal Engineers, capt. Maquay, commanding.

Col. A. Benn, R.A., commandant; captain Knight, town major.

Kingston.—Headquarters R. C. rifles, Col. Moffatt.

Colonel Burrows, R.A., commandant; capt. P. Geraghty, town major.

Toronto.—Major General G. T. Napier, C.B., commanding Upper Canada district.

Aide-de-camp, lieut. J. T. Bell, 47th foot.

Brigade major, capt. T. E. A. Hall, 49th foot.

47th regiment, lieut. col. R. W. Lowry.

Headquarters 16th regiment, lieut. col. G. J. Peacocke.

Left wing 16th regiment, major Ross.

St. Johns.—Detachment R. C. rifles.

MILITARY DISTRICT NO. 11, LOWER CANADA.

LIST OF OFFICERS OF THE ACTIVE VOLUNTEER MILITIA FORCE OF THE CITY OF MONTREAL, UP TO 1ST MAY, 1865.

Staff.—Commandant, colonel John Dyde; assistant adjutant general, lieut. colonel George Smith; assistant quartermaster general, lieut.

colonel Theodore Lyman; aide-de-camp to commandant, lieutenant John S. Dyde; brigade paymaster, major C. E. Belle; brigade surgeon, doctor Alfred Nelson, M.D.; brigade major of Artillery, S. R. Evans; brigade major of military, Division of Montreal and Hochelaga, major John Macpherson.

Cavalry.—Lieut. colonel, E. D. David, commanding; 1st troop, captain John Smith; lieutenant, George W. Stephens; cornet, John Elliott; 2d troop, captain, George L. Perry; lieutenant, E. Ouimet; cornet, Charles Lapierre; 4th troop, the Royal Guides, or Governor General's Body Guards, captain, D. Lorn Macdougall; lieutenant and adjutant, John Penner; cornet, Duncan Robertson, *Cavalry Staff.*—Adjutant, major Robert Lovelace, formerly lieut. colonel Turkish cavalry, and captain in H. M. 19th regiment; paymaster, captain J. Drummond Fulford; quartermaster, J. Sutherland; veterinary surgeon, George Swinburne.

Artillery.—Lieut. colonel Henry Hogan, commanding field battery, and foot company of artillery; field battery, major A. A. Stevenson, commanding; captain, William McGibbon; first lieutenant, Joseph Bauden; second lieutenant; T. W. Boyd paymaster, H. Chapman; Surgeon, G. E. Fenwick, M.D., foot company; 1st lieutenant, James Mavor; 2d lieutenant, John Bauden.

Montreal Battalion Volunteer Foot Artillery.—Lieut. colonel S. Jones Lyman, commanding; major, Henry McKay; first captains, J. Ferrier, G. Scott, W. Hobbs, G. Dowker, F. R. Cole; second captains, G. W. Boston, J. A. Brown, A. C. Hooper, W. F. Kay, F. Kingston, G. S. Brush, first lieutenants; W. Phillips, R. Whyte, J. Savage, W. S. Walker, T. A. Crane, A. Brown; second lieutenants, E. Chaplin, Robert Crane, *Staff.* Paymaster, second captain Geo. Dowker; adjutant, first lieutenant Joseph Savage, jun., quartermaster, first lieutenant Geo. Lulham; surgeon, William Sutherland, M.D.; assistant surgeon, John Reddy, M.D.

Uniform blue, facings red, lace gold.

Engineer Company.—Captain, Robert Forsyth; first lieutenant, Thos. S. Scott; second lieutenant, Wm. Rutherford.

2nd Engineer Company.—(6th District) Captain, W. Kennedy; lieutenant, R. Benn; second lieutenant. J. C. McLaren.

Uniform scarlet, facings blue, lace silver.

First or Prince of Wales Volunteer Rifles.—Lieut. colonel Bernard Devlin, commanding; majors C.F. Hill, Edwyn Evans; captains, Wm. Middleton, A. A. Meilleur, Edward Burns, Frank Bond, G. B. Pearson, Wm. Farrell, W. Burland; lieutenants, J. R. Boyce, George Wilson, Francis Kiernan, F. X. Gallagher, Wm. J. Porteous, F. Kernahan, W. McDonald, Joseph Perrault, C. E. Brush, H. J. Clarke; ensigns, J. Garven, E. Holton, J. G. Burland, W. Round, T. Matthews, W. Robinson, T. David, H. Vass. *Staff*—Adjutant, paymaster, captain S. H. May; quartermaster, lieut. G. Wilson; surgeon, Wm. E. Scott, M.D.; assistant surgeon, Francis Wayland Campbell, M.D.

Uniform rifle green, facings red.

Montreal Light Infantry.—Lieut. col. John Ross, commanding; major, E. T. Taylor; captains, Jas. W. Taylor, Tho. R. Whitehead, Thos. B. Ross, Richard, A. Brooke, Kenneth Campbell; lieutenants, G. H. Low, Jas. Fairié, John S. Dyde, James Hervey; ensigns, C. E. Whitney, W. V. Dawson. Geo. Macdougall, Thos. Ostell, Jos. Mulholland. *Staff*—Adjutant, first lieutenant James Wardlaw, late H. M. 20th regiment; paymaster, major W. B. Lambe; quartermaster, A. Robertson; surgeon, Robert Godfrey, M. D.

Uniform scarlet, facings blue, lace silver

Victoria Volunteer Rifles of Montreal, Third Battalion.—Lieut. colonel W. Osborne Smith, commanding, late lieut. of H. M. 39th regiment; majors, Augustin Heward, J. G. Johnson, late lieut. of H. M. 95th regiment; captains, William Nivin, Thomas Ogilvy, James D. Crawford, Wm. Thomas McGrath, late ensign of H. M. 40th foot; H. S. Macdougall, lieutenants, T. Bacon W. H. Hutton, A. R. Bethune, George H. Bacon, John J. Redpath. W. K. Tait, E. A. Whitehead, John Crawford; Ensigns C. P. Davidson, B. Dawson, *Staff*—Paymaster, Captain N. J. Handyside, Adjutant, lieutenant W. H. Hutton.

Uniform green, facings scarlet.

Motto—*Pro aris et focis.*

Chasseurs Canadien, Fourth Battalion.—Lieut. colonel Chas. J. Coursol, commanding: majors Louis Napoléon Duvernay; captains J. Bte. Emond, Joseph Beaudry, Pierre E. Normandeau, and P. J. M. Cinq Mars, Hon. P. J. O. Chauveau, J. L. Tetu, Ludger Labelle; lieutenants, F. X. Trudel. J. Bte. Choquette, A. Lesperance, A. B. Lavallée, Louis Payette, Michel D. Dequise, L. H. Bellerose, ensigns, J. A. Couillard, Clevy A. Emond, A. Brazeau, H. N. Louis, J. Bte. Guilbault, Alfred Hudon, A. Brunet, J. L. Demers, J. D Ricard. *Staff*—Paymaster, Joseph Barsalou; adjutant, lieutenant L. J. B. Beaubien; quartermaster, captain Antoine W. Bazinet, surgeon, M.D.; Louis Boyer, M. D.; assistant surgeon, E. Lemire; chaplain, Rev. Jos. J. Perrault.

Uniform rifle green.

Royal Light Infantry, Fifth Battalion.—Lieut. colonel Havilland L. Routh, commanding; majors John Flecher, and Hon. John Ross, late lieut. of H. M. 100th regiment; captains, Walter Scott, Andrew Allan, Thomas Kirby, J. W. Hopkins, Alexander Campbell, John Grant, Henry Lyman; lieutenants, J. H. Routh, Alexander Allan, Fred, Mackenzie, Alexander Andrew Law, Alexander Macpherson, Jackson Rae, ensigns Hector Mackenzie, John G. Savage, Rufus Fairbanks, David Leach, Jos. Hamilton, Fred. S. Lyman, E. Lyman Mills, James Esdaile. *Staff*—Paymaster, captain James D. Mathewson; quartermaster, George Winks.

Uniform scarlet, facings blue, lace silver.

Hochelaga, Sixth Battalion.—Lieut. Colonel R. P. Hawkes, commanding; John Helder Isaacson, major; captains, Robert Wall, Gottlieb Reinhardt, John Porter, Benjamin Ibbotson, John Martin, George Horne; lieutenants, Fred. Detmers, William A. Bates, James Thompson; ensigns, W. Wallace O'Brien, George Reinhardt John Becket, A. Crawford, B. Dawson, H. Millan, Wm. Goodfellow, Charles Lamb Levey. *Staff*—Adjutant, Lieut. W. Wallace O'Brien; paymaster, captain Thomas Binmore; quartermaster ensign Hercules Ellis; surgeon, Olivier Raymond, M.D.

Uniform scarlet, facings blue, lace silver.

Police Rifles.—Major Guillaume Jean Bte. Lamothe, commanding; captains, Eugene Flynn, Charles P Naigelé; lieutenants, Thomas McBride, Anthony Maher; ensigns, Olivier Bouchard, Roger Lessard.

Drill Association, High School McGill College, Professor H. A. Howe, M. A., president.

Drill Association, St. Mary's College, Rev. M. Sache, rector president.

MONTREAL MINING COMPANY.

Office, 309 Commissioners.

Capital £300,000 currency; limited liability.

Directors.—Hon. Thomas Ryan, M.L.C., president; Wm. Murray, vice-president; Hon. G. E. Cartier, M.P.P.; Robert Anderson, Wm. Cunningham, W. H. A. Davies, M. H. Gault, James Hutton; Adam Handyside, secretary.

HURON COPPER BAY CO.

Office, 2 Merchants Exchange.

D. Lorn Macdougall, president; John Glenson, vice-president.

Directors.—G. W. Campbell, M.D., Michael Babcock, E. M. Hopkins, Alexander Clerk; John G. Burrows, secretary.

KENNEBEC GOLD MINING CO.

Hon. Thomas Ryan, M.L.C., president; Walter Shanley, M.P.P., vice-president; Thos. Reynolds, E. M. Hopkins, H. Abbott, Alex. Clerk, directors; Andrew Wilson, treasurer; D. Lorn Macdougall, secretary; Macdougall and Davidson, 2, 4 and 5 Merchants Exchange, brokers; Rose & Ritchie, solicitors.

New York agency, 35 Pine street.

CEMETERY.

MOUNT ROYAL CEMETERY COMPANY.

TRUSTEES.

United Church of England and Ireland.—Hon. Judge McCord, M. H. Gault, J. J. Day, C. Garwin, J. H. Springle, William Molson, and A. Idler.

Presbyterian Church.—William Murray, Wm. Darrow, Wm. Spier, Benjamin Lyman, George Hagar, John Redpath, Johnson Thomson, Walter Benny, and Joseph M. Ross.

Wesleyan Church.—Hon. James Ferrier, and John Torrance.

Congregationalist.—Wm. Learmont.

Baptist.—G. B. Muir.

Unitarian.—G. H. Frothingham.

NEWSPAPERS AND PERIODICALS.

Canadian Mail, or Montreal Gazette for Europe, weekly: annual subscription $2; Lowe & Chamberlin, editors, publishers, proprietors and printers, 67 Gt. St. James st.

Canadian Naturalist and Geologist, six numbers a year: annual subscription $3; David A. P. Watt, general editor; Dawson Brothers, proprietors and publishers; John Lovell, printer, St. Nicholas st.

Echo and Protestant Episcopal Recorder, weekly: annual subscription $2; Thomas Sellar, proprietor and publisher; Penny, Wilson & Co., printers, Herald building, 345 Notre Dame st.

Evening Telegraph and Commercial Advertiser, daily: annual subscription $5; E. H. Parsons, editor; E. H. Parsons & Co., proprietors, publishers and printers, 67 Gt. St. James st.

French Canadian Missionary Record, irregularly: Rev. A. F. Kemp, editor: French Canadian Missionary Society, proprietors; J. C. Becket, publisher and printer, 84 Gt. St. James st.

Gazette, Montreal, annual subscription to daily $8 (if paid in advance $7 to city subscribers, and $6 to country), to tri-weekly $4 (if paid in advance $3½ to city subscribers, and $3 to country), to weekly $1.25 (in clubs of five $1 a year); Lowe and Chamberlin, editors, proprietors, and publishers, 67 Gt. St. James st.

Herald Montreal, annual subscription to daily $8, to semi-weekly $3, to weekly $1.00; Edward G. Penny, editor; E. G. Penny, and Andrew Wilson, proprietors, publishers, and printers, 345 Notre Dame st.

Journal de l'Instruction Publique, monthly: annual subscription $1; hon. P. J. O. Chauveau, assisted by A. Montpetit, editor; Educational Department, proprietor and publisher; E. Sénécal, printer, 4 St. Vincent st.

Journal of Education, monthly: annual subscription $1; hon. P. J. O. Chauveau, assisted by Jas. Phelan, editor; Educational Department, proprietor, and publisher; E. Sénécal, printer, 10 St. Vincent st.

Juvenile Presbyterian, monthly: annual subscription 25 cents; Lay Association, proprietor; John Lovell, publisher and printer, St Nicholas st.

La Minerve, daily, tri-weekly and weekly; annual subscription for daily $6, for tri-weekly $4, for weekly $2; Duvernay, Frère, proprietors, publishers and job printers, 16 St. Vincent st.

La Revue Canadienne, monthly: annual subscription $2; E. Sénécal, proprietor, publisher and printer, 10 St. Vincent st.

L'Echo du Cabinet de Lecture Paroissial, fortnightly: annual subscription $1; E. Sénécal, publisher and printer, 10 St. Vincent st.

Le Pays, annual subscription to tri-weekly $4, to weekly $2; S. Dorion & Co., proprietors, publishers and printers; Charles Daoust, manager, 7 St. Thérèse st.

L'Ordre, tri-weekly and weekly: annual subscription for tri-weekly $4, for weekly $2; Plinguet & Laplante, proprietors, publishers, and printers, 30 St. Gabriel st.

Lower Canada Agriculturist, monthly, annual subscription $1; J. Perrault, M.P.P., editor and proprietor; John Lovell, printer, St. Nicholas st.

Lower Canada Jurist, monthly; annual subscription $4; John Lovell, proprietor, publisher, and printer, St. Nicholas st.

L'Union Nationale, daily, bi-weekly, and weekly: annual subscription for daily $5, for bi-weekly $3, weekly $2; Lanctot, Bouthillier and Thompson; proprietors, editors, and printers 22 and 24 St. Gabriel st.

Montreal Transcript, annual subscription to daily $5, tri-weekly $3, weekly $1; Gibson & McGrath, proprietors and publishers; John Lovell, printer, St. Nicholas st.

Montreal Witness, annual subscription to daily $3, semi-weekly $2, weekly $1.00; John Dougall & Son, proprietors, publishers, and printers, 393 Notre Dame st.

Presbyterian (The), monthly: annual subscription $1; Lay Association, proprietor. John Lovell, printer, St. Nicholas st.

Revue Agricole, monthly, annual subscription $1; J. Perrault, M.P.P., editor and proprietor; John Lovell, printer, St. Nicholas st.

Trade Review, weekly; annual subscription in town $2.00, in country $1,00; J. B. Cordier & Co., proprietors; John Lovell, printer, St. Nicholas st.

True Witness, weekly; annual subscription in town $3 (if paid in advance $2.50), in country $2.50 (if paid in advance $2.00); George E. Clerk, editor and proprietor; John Gillies, publisher and printer, 369 Notre Dame st.

RAILWAYS.

CITY PASSENGERS RAILWAY COMPANY.
Office, 594 Craig.

E. M. Hopkins, president; J. H. R. Molson, vice-president; E. H. King, Hon. Thos. Ryan, Charles Geddes, directors; John Glass, secretary.

GRAND TRUNK RAILWAY OF CANADA.

Directors in London.—Edward W. Watkin, M.P., president, Thomas Baring, M.P., H. Wollaston Blake, George Carr Glynn, M.P., Kirkman D. Hodgson, M.P., A. W. Young, R. Potter.

Secretary in London.—John Miller Grant.

Directors in Canada.—Charles J. Brydges, managing director, hon. James Ferrier, Wm. Molson, Robert Cassels.

Secretary and Treasurer in Canada.—Joseph Dickson.

Henry Yates, engineer; Richard Eaton, locomotive superintendent; Henry Shackell, audit clerk.

Local Superintendents.—Henry Bailey, Portland and Montreal, Montreal; W. J. Spicer, Montreal and Detroit, Montreal; J. T. Barnard, Buffalo and Goderich, Brantford; A. S. Macbean, Richmond and Rivière du Loup, Point Levi.

General Freight Agents.—Eastern section (from Kingston east), F. C. Stratton, Montreal; Western section (from Kingston west), P. S. Stevenson, Toronto.

General Offices.—Point St. Charles; City Ticket Office, Place d'Armes, Wm. O'Brien, agent; town freight enquiry office in McGill street.

LACHINE RAILROAD.

Amalgamated with and under the same management as the Montreal and Champlain Railroad. Trains carrying passengers and freight run to and from Bonaventure street station and Lachine several times daily.

LAKE CHAMPLAIN STEAMERS AND RUTLAND *and Boston Railroads.*

For New York, Boston, Worcester, Saratoga, Troy, Schenectady, Albany, and all intermediate places; by Grand Trunk Railroad from Bonaventure st. Station to Rouse's Point.
J. C. Babbitt, general agent, 30 Gt. St. James.

MONTREAL AND CHAMPLAIN RAILROAD.

Hon. J. Ferrier, president; William Molson, vice-president; Wm. Dow, W. E. Phillips, E. M. Hopkins, Johnston Thomson, C. J. Brydges, E. H. King, directors; Joseph Dickson, secretary and treasurer.

To Rouse's Point, and all intermediate places; connects at St. John's with the Stanstead and Shefford and Montreal, and at Rouse's Point with the Vermont Central and Ogdensburgh railway and the Lake Champlain Steamers.

SOCIETIES AND INSTITUTIONS.

AGRICULTURAL AND HORTICULTURAL.

AGRICULTURAL SOCIETY, COUNTY OF HO *chelaga.*

Hugh Brodie, president; François X. Beaudry, vice president; James Smith, secretary and treasurer; David Lochead, Thomas Irvine, James Allan, sen., Robert Turcotte, Flavien Girard, Léon Laporte, committee.

BOARD OF AGRICULTURE FOR L. C.

Hon. L. V. Sicotte, president; Major T. E. Campbell, vice president; George Leclerc, M.D., secretary; O. E. Casgrain, hon. P. J. O. Chauveau, hon. U. Archambault, B. Pomroy, J. C. Taché, hon. J. Turcotte, hon. W. Tessier, rev. J. Langevin, F. Ossaye, rev. F. Pilotte. Office, 615 Craig st.

L. C. AGRICULTURAL ASSOCIATION.

O. Duval, president; W. Boa, 1st vice president; Dr. O. C. Fortier, 2nd vice president; George Leclerc, M.D., secretary and treasurer.

His Worship the Mayor of Montreal, President of Board of Agriculture, President of Board of Arts and Manufactures, local committee. Office, 615 Craig st.

MONTREAL AGRICULTURAL AND HORTICULTURAL *Society, District of Victoria.*

S. J. Lyman, Esq., president; W. Evans, Esq., vice president; J. E. Peel, Esq., secretary and treasurer; Messrs. H. Brodie, R. Spriggins, J. Archbold, T. Wall, J. H. Springle, J. Middleton, J. Nairn, directors; Members of the Board of Agriculture, Mayor Campbell, Hon. S. V. Sicotte, U. Tessier, and John Yule.

BENEVOLENT.

ASILE DE LA PROVIDENCE.

St. Catherine st., cor. Labelle. Founded 1828. Under the direction of the Sisters of Charity of the Provident Convent; for the reception of aged and infirm women, orphans, &c.

Sister Philomène, superioress; Sister Amable, assistant.

It contains 79 nuns and 35 novices or postulants; 109 aged and infirm persons. Over 14,000 visits are made annually to the sick and poor in the city; 850 are nursed (*veillées*); and food given at the Nunnery to over 6000. 230 servant girls out of place are received.

The following institutions are also under the direction of the Sisters of Providence:—

Externat St. Jacques.—St. Denis st. Founded 1827. It contains 5 nuns and 260 pupils.

Hospice St. Alexis.—St. Denis st. Founded 1843. Sister Vincent, directress. It contains seven nuns and 76 orphans.

Hospice St. Joseph de la Providence.—Mignonne st. Founded 1843. For the reception of infirm and sick priests.

Institution des Sourdes-Muettes.—Coteau Barron, St. Denis st. Founded 1851. For the reception and instruction of the deaf and dumb girls. It contains five nuns and 62 pupils. Sister Marie de Bonsecours, first directress.

St. Vincent de Paul's Infant School.—Visitation st. Founded 1860. It contains five nuns and 270 pupils. Sister Thomas, first directress.

Dispensary of the Sisters of the Providence.—Founded 1863. Sister Marie Josephine, first directress. 3000 sick persons were received at the Dispensary during the year, and 4836 prescriptions were given; 1275 domiciliary visits were made by the physicians, and 5036 prescriptions were given to the sick persons.

ASSOCIATION DE BIENVEILLANCE DES BOUCHERS CANADIENS FRANCAIS.

[Founded 1863.]

J. B. Villeneuve, president; Napoléon Richot and Oliver Derome, vice presidents; Ferdinand Sabourin, secretary; Charles Girard, assistant secretary; C. Calaize, treasurer; Louis Desforier, collecting treasurer; Damase Provençal, assistant collecting treasurer; Antoine Goyette, marshal; André Ethier, 2nd marshal; Father A. Trudeau, chaplain. Meets every Tuesday, at 7 p. m.

ASSOCIATION DES DAMES DE CHARITE DE *L'Asile de la Providence.*

Founded 1844.

Miss Luce Cuvillier, president; Mrs. J. Perrault, treasurer; Mrs. Beliveau, secretary.

Meets first Thursday of every month, at two o'clock p.m.

ASSOCIATION DES ENFANTS DE MARIE, COU- *vent de la Congrégation.*

Founded 1852.

Sister Ste. Justine, directress; Miss Ann P. Coffin, president; Miss Anna Morrogh, vice-president; Miss Elmire Drummond, secretary; Miss Blanche de Beaujeu, treasurer.

ASSOCIATION DES ENFANTS DE MARIE, EX- *ternat des Dames du Sacré-Cœur.*

Lagauchetière st. Established in Canada, 1842. Mde. T. Trincano, religieuse du Sacré-Cœur, superioress; Miss Hermine de St. Ours, president; Mrs. Galarneau, vice-president, Miss L. Pinsonnault, secretary; Miss Virginie de St. Ours, assistant; Mrs. Merrill, treasurer; Mrs. Bourassa, Mrs. Dorion, Mrs. de St. Ours, Miss V. Peltier, council.

ASSOCIATION DES PETITES SERVANTES DES *Pauvres du St. Nom de Marie.*

Founded 1859.

Miss L. Larivière, president; Miss S. Pratt, treasurer; Miss Eliza Malard, secretary.

Meets every monday between one and six p.m., in cine different rooms, for sewing works.

ASSOCIATION ST. ANTOINE.

[Founded 1856.]

Remi Provost, president; A. Nerbonne and Joseph Corbeil, vice presidents; Dominique Contant, recording secretary; Siméon Hudon, assistant secretary; Eloi Perrault, treasurer; Napoléon Laviolette, collecting treasurer; Chas. Roch, assistant collecting treasurer; J. N. Duhamel, 1st marshal; P. Leclerc, 2nd marshal; rev. Mr. Picard, chaplain. Meets every Wednesday, at 7½ p. m.

BOARD OF PUBLIC VACCINATORS FOR THE *City of Montreal.*

Dr. Leprohon for St. Ann's Ward, every Saturday in Miss Brady's School Room, corner of Duke and Ottawa streets, from 2 to 3 o'clock in the afternoon; for St. Antoine Ward, at his Office, corner of Ste. Radegonde and Lagauchetière streets, every Monday at the same hour.

Dr. Francis W. Campbell, for the East, West, Centre, and St. Lawrence Wards, every Saturday from 2 to 3 o'clock at his Office, 617 Craig Street, opposite the back premises of St. Lawrence Hall.

Dr. Ricard, for St. Lewis Ward, the first Tuesday of each month at No. 577 St. Catherine street (corner of German and St. Catherine streets). For the St. Mary Ward, in rear Church of St. Vincent de Paul, Fullum street, the first Monday of every month. At each place from 2 to 4 o'clock in the afternoon. Dr. Ricard will vaccinate children of St. James, St. Lewis, and St. Mary's Wards, from 8 to 9 o'clock, a.m., from noon to 1 o'clock, p.m., and afternoon from 5 to 6 o'clock, at his Office, Nos. 608 and 610 St. Mary street (building of Jos. Belle, near Dalhousie square).

The Poor vaccinated *free;* others, 25 cts.

CAISSE DE BIENVEILLANCE DE TEMPE- *rance, Section St. Jacques.*

Founded 1864.

Léon Hurteau, president; Joseph Beauchamp and J. B. Deslongchamps, vice-presidents; Adolphe Gibeau, secretary; Alphonse Desjardins, assistant secretary; Charles Meloche, treasurer; J. B. Despatis, collecting treasurer; Frs. Lapointe, assistant collecting treasurer; Joseph Prudhomme, marshall; Dr. Trudel and Dr. Dagenais, physicians.

CAISSE D'ECONOMIE DE LA CONGREGATION *de St. Michel.*

Founded 1859.

Brother Bernard, director; Vital Grenier, collector.

CAISSE D'ECONOMIE DES INSTITUTEURS.

Founded 1856.

Under the direction of the Department of Public Instruction

277 associate members; 165 pensionnaires.

CAISSE D'EPARGNE DE ST. ROCH.

Founded 1865.

F. X. Lamarche, president; D. Munro and E. Hudon, vice-presidents; C. Perrin, secretary; J. A. Lapierre, assistant secretary; L. Carle, treasurer; T. Germain, colleoting treasurer; Charles F. Perrin, assistant collector treasurer; Roch Desjardins, corresponding secretary.

CAISSE D'EPARGNES DES PETITES SERVAN- *tes des Pauvres.*

Founded 1859.

Miss Lse. Larivière, president; Miss Eliza Malard, secretary; Miss S. Pratt, treasurer.

CAISSE DE LA SECTION ST. JOSEPH DE LA *Société de Tempérance.*

Founded 1863.

C. S. Cherrier, junior, president; André Lapierre and Joseph Clement, vice-presidents; E. C. Rodier, secretery; J. Lafleur, assistant; F Fresne, treasurer; G. Laurencelle, assist.

CHURCH HOME.

28 Aylmer st.

The very rev. Dean of Montreal, president; rev. Canon White, vice-president.

General Managers.—Mrs. Fulford, Mrs. Bethune, Mrs. Pilkington, Mrs. Simpson, Mrs Macdonnell, Mrs. Adams, Mrs. Freer, Mrs. Ross Mrs. Macdonnell, treasurer; Miss Ross, secretary; Miss Houston, matron superintendent.

ENGLISH WORKING MEN'S BENEFIT SOCIETY.

The Most Rev. the Lord Bishop of Montreal and Metropolitan, patron; Stanley C. Bagg, president; John Honey and J. H. Isaacson, vice presidents; H. Smith, treasurer; Richard Handsley, secretary; John Tressider, assistant secretary; rev. E. Wood, rev. canon White, and rev. canon Loosemore, chaplains; Charles Smallwood, M.D., LL.D., physician; Isaac Sherman, Israel Frost, Henry Cooper, James Day, Edward Chipchase and William Kingston, stewards; J. H. Wilson and William Craig, auditors.

FIREMEN'S BENEVOLENT ASSOCIATION.

Alex. Bertram, president; Thomas Imrie, first vice president; Francis McCulloch, second vice president; William H. Hall, secretary; William McRobie, assistant secretary; William Patton, treasurer.

Visiting Committee—Thomas Imrie, Joseph Riddell, James Armstrong, Joseph Beaubien.

HOME AND SCHOOL OF INDUSTRY.

42 St. Antoine st.

Miss Harvey, directress; Mrs. Jane Mitchell, matron.

HOPITAL GENERAL, OR GREY NUNNERY.

Foundling st.

[Founded 1747.]

Under the direction of the Sisters of Charity or Grey Nuns. Sister Jane Mary Slocombe, superioress; Sister McMullen, assistant. This establishment is for the reception of aged and infirm men and women, orphans, and foundlings. It contains 126 nuns, 37 novices and postulants, and 500 inmates; over 5,000 visits are made annually to the sick and poor in the city.

The following institutions are also under the direction of the Sisters of Charity:

St. Joseph's Asylum.—Cemetery st.

For orphan boys and girls, and aged and infirm men and women; 240 inmates. Sister M. Eléonore Frigon, superioress; Dr. Peltier physician.

St. Patrick's Asylum.—Near St. Patrick's Church. [Founded 1849.]

For Irish orphan boys and girls, and aged persons; 230 inmates. Sister Forbes, superioress.

St. Joseph's Infant School.—St. Bonaventure st. [Founded 1858.]

Over 425 pupils.

Nazareth Infant School and Asylum for the Blind.—St. Catherine st. [Founded 1861.]

Over 420 pupils. Sister Christin, superioress

St. Patrick's Home.—Near St. Patrick's Church. [Founded 1860.]

For servants out of place, and aged females; number of servants received during the year, 558.

The Dispensary of the Grey Nuns.—[Founded 1864.]

HOTEL DIEU DE VILLE-MARIE.

Upper St. Urbain st.

[Founded 1642.]

Under the direction of the Hospital Nuns of St. Joseph. Sister Céré dite Mance, superioress; the Professors of the French School of Medicine, physicians; 67 nuns, 12 novices, 34 old men, 75 patients, 68 orphan boys, 13 orphan girls.

Number of sick persons admitted in the hospital during the past year, 3659, (1,907 men, 1,752 women). Number died, 169, (90 men, 79 women). Number of sick persons in the hospital on the 31st Dec. 1863, 210. Total number of persons relieved, 3280.

INDUSTRIAL ROOMS.

547 Dorchester st.

Mrs. Wenham, lady superintendent; Miss Rimmer, treasurer; Mrs. Forsyth, secretary; Miss Lemon, matron.

IRISH PROTESTANT BENEVOLENT SOCIETY.

Thomas Workman, president; J. J. Arnton, 1st vice-president; Campbell Bryson, 2nd vice-president; Robert Miller, 3rd vice-president; G. B. Burland, treasurer; J. Shinnick, recording secretary; Mark Simpson, asst. recording secretary; Howard Ransom, corresponding secretary.

Council.—W. S. Davenport, Hugh Mathewson, M. H. Galt, W. A. Merry, James L. Mathewson, Wm. Clendinning, Wm. Rodden, R. Thomas, J. Parker, C. Healey, John Porter, W. S. Davies, James McMillan, Geo. Armstrong, W. Middleton.

Charitable Committee.—Wm. Clendinning, chairman.

Immigration.—W. A. Merry, chairman.

Finance.—M. H. Gault, chairman.

LA MATERNITE LYING-IN HOSPITAL.

Dorchester st.

[Founded 1848.]

Sister St. Joseph, superioress; Dr. Trudel, physician; The Professors of the School of Medicine and Surgery, consulting physicians; 35 nuns, 7 novices, 24 Magdalens, 42 orphan girls, 44 girls, 78 penitents.

MAGDALEN ASYLUM.

Sherbrooke st.

[Founded 1844.]

Under the direction and charge of the Sisters of Charity of Good Shepherd. Sister St. Gabriel, superioress; Alf. Nelson, M.D., physician; 30 nuns, 3 novices, 60 penitents, 30 children.

MAISON DES PETITES SERVANTES DES *Pauvres.*

St. Urbain st. Founded 1860.

For the reception of aged women and orphan girls, and servant girls out of place.

Miss S. Pratt, superioress.

During the year 275 servant girls were received, and places obtained for them.

MONTREAL DISPENSARY.

195 Fortification lane.

Committee of Management—William Workman, chairman; George E. Frothingham, rev. E. Wood, M.A., P. D. Brown, L. Duvernay.

Medical Faculty—G. P. Girdwood, M.D., G. E. Fenwick, M.D., H. Pelletier, M.D., L. Boyer, M.D., F. W. Campbell, M.D., —— Squire, M.D., T. A. Evans, treasurer; A. N. Rennie, secretary.

MONTREAL GENERAL HOSPITAL.

John Redpath, president; the very rev. Dr. Bethune, vice president; T. B. Anderson, treasurer; R. P. Howard, M.D., secretary.

Committee of Management—Thomas Morland, F. W. Torrance, Archibald Ferguson, William Lunn, and John Redpath.

Attending Physicians—Wm. Fraser, M.D., W. E. Scott, M.D., R. P. Howard, M.D., Wm. Wright, M.D., D. C. McCallum, M.D., John Reddy, M.D., R. Craik, M.D., and G. E. Fenwick, M.D.; J. M. Drake, M.D., house surgeon; Ed. Russell, house steward.

MONTREAL HOMŒOPATHIC MEDICAL DIS- *pensary.*

121 Gt. St. James st.

Hon. James Ferrier, James Baylis, James Muir, Thomas McGinn, G. A. Holland, J. A. Mathewson, directors; F. E. Grafton, secretary treasury; John Wanless, M.D., L.F.P.S. Glas., physician and surgeon.

The physician is in attendance daily (Sundays excepted) from 12 to 1 o'clock.

MONTREAL LADIES' BENEVOLENT SOCIETY.

Berthelet st.

Mrs. Geddes, 1st directress: Mrs. Mackenzie, 2nd directress; Mrs. Ogden, secretary for children; Mrs. Gordon, treasurer; Miss Evans, secretary to society.

Managers.—Mrs. Aylwin, Miss Armour, Miss Auldjo Mrs. Bancroft, Mrs. Bagg, Miss Badgley, Miss Boston, Mrs. Collis, Mrs. Davies, Mrs. Dorwin, Mrs. Dawson, Mrs. Dickson, Mrs. Esdaile, Mrs. Fulford, Mrs. Ferrier, Mrs. E. S. Freer, Mrs. Fraser, Mrs. Gould, Mrs. J. B. Greenshields, Mrs. C. G. Geddes, Mrs. Hutchins, Mrs. King, Mrs. John Leeming, Mrs. H. Lyman, Miss Lunn, Mrs. May, Mrs. McKay, Mrs. McIntosh, Mrs. Molson, Mrs. D. L. McDougall, Mrs. Parker, Mrs. Price, Mrs. Patton, Mrs. H. Phillips, Mrs. Ross, Mrs. Rintoul, Mrs. Redpath, Miss Ray, Mrs. D. Ross, Honble Mrs. Rollo, Mrs. Savage, Mrs. A. Savage, Mrs. F. C. Smith, Mrs. J. Savage, jun., Miss Schilling, Mrs. D. T rrance,

Mrs. Taylor, Mrs. H. Thomas, Mrs. Vennor, Mrs. Vanneck, Mrs. Whitehead, Mrs. Winn, Mrs. Wilson, Mrs. Woodward, Mrs. Wheeler.

Visiting School Committee.—Miss Rose Froste, president; Miss Badgley, secretary and treasurer; Mrs. Watson, matron; Miss Timmis, teacher.

ŒUVRE DE LA MISERICORDE.

Composed of 1500 members.
Rev. Mr. Picard, director.
Meets every Sunday, at one o'clock p.m.

PROTESTANT HOUSE OF INDUSTRY AND REFUGE.

John Redpath, president; Wm. Murray, first vice-president; Wm. Workman, second vice-president; Wm. Molson, treasurer; Wm. Lunn, hon. secretary; Wm. Brown, secretary and superintendent; Mrs. MacDonald, matron.

PROTESTANT MAGDALEN ASYLUM.

St. Catherine st.

H. Vennor, president; Thos. Paton, treasurer; W. Lunn, secretary.

Committee.—John Redpath, John Greenshield, H. Lyman, George Moffatt, jun., T. M. Taylor, Dr. Scott, James Court, W. C. Baynes, Dr. Reddy, J. A. Mathewson.

PROTESTANT ORPHAN ASYLUM.

Corner of St. Catherine and Stanley sts.

Mrs. Ross, 1st directress; Mrs. Moffatt, 2nd directress; Mrs. Tylee, treasurer; Mrs. McCord, secretary; Mrs. Cribb, superintendent and matron; Miss L. Tracey, teacher.

ROMAN CATHOLIC ORPHAN ASYLUM.

Near Recollet church.

[Founded 1832.]

Mrs. T. Bouthillier, président; Mrs. John Ostell, vice-president; Mrs. Jules Quesnel, treasurer; Mrs. Maurice Laframboise, secretary; Miss Eulalie Petit, matron.

SOCIETE CANADIENNE DES CHARPENTIERS ET MENUISIERS.

[Founded 1853.]

George Ducharme, president; Joseph Gallipeau and D. Pariseau, vice-presidents; Alfred Roy, recording secretary; F. X. Thériault, assistant secretary; Joseph Beaudoin, treasurer; Pierre Desautels, collecting treasurer; Frs. Lapointe, assistant collecting treasurer; Antoine Mayer, marshal; George Grondin, 2nd marshal. Meets every Tuesday, at 7½ p.m.

SOCIETE BIENVEILLANTE DE NOTRE DAME *de Bonsecours.*

P. J. Beaudry, president; J. B. Sénécal and J. A. Leclere, vice-presidents; Hubert Paré, treasurer; Pierre Mathieu, secretary; Rev. M. Picard, chaplain.

SOCIETE DE COLONISATION.

Founded 1861.

Narc. Valois, president; E. Hudon and J. C. Robillard, vice-presidents; Alphonse Desjardins, secretary; A. T. Masson, assistant secretary; R. Bellemare, treasurer; A. Dubord, assistant treasurer.

SOCIETY OF LADIES OF CHARITY OF THE *St. Patrick's Congregation.*

Founded 1847.

Mrs. Vallières de St. Réal, president; Mrs. Campion, Miss Murphy, Miss Austin, and Miss Brock, vice-presidents; Rev. Mr. M. O'Brien, treasurer; Mrs. Sadlier, secretary.

Meets every Wednesday, at one o'clock.

SOCIETE ST. FRANCOIS XAVIER.

[Founded 1853.]

F. X. Gauthier, president; Joseph Clement and Siméon Boutlée, vice-presidents; Louis Venant Blanchard, treasurer; J. Lawrence, assistant treasurer; J. B. Prunehault, secretary; L. J. Beliveau, assistant secretary; Adolphe Couvrette, collecting treasurer; L. J. Coursolles, corresponding secretary; Ed. Daunais, assistant collecting treasurer; Moïse Couture, 1st marshal; Adolphe Mercille, 2nd marshal; Léon Lauzon, assistant marshal; rev. Mr. Picard, chaplain. Meet every Friday at the French Canadian Institute, at 8 p.m. summer, and 7 p.m. winter.

SOCIETE ST. IGNACE.

[Founded 1864.]

L. C. Garnier, president; Charles Charland and Edouard Mercier, vice presidents; J. F. Pigeon, recording secretary; D. Chartrand, assistant recording secretary; O. Anger, corresponding secretary; Daniel Munro, treasurer; Charles Payette, collecting treasurer; Charles Meunier, assistant collecting treasurer; Martial Lemieux, 1st marshal; Joseph Trudel, 2d marshal; P. O'Leary, R. Gariépy, physicians.

SOCIETE ST. MICHEL DES SAINTES.

[Founded 1864.]

Edouard Marcille, president, J. P. Pontbriand and Napoléon Milotte, vice presidents; Ls. Bertrand, recording secretary; Joseph Rocheleau, assistant recording secretary; Napoléon Larivée, corresponding secretary; Ed. Montmarquet, treasurer; Charles Vasseur, collecting treasurer; Jules Pilon, assistant collecting treasurer; Noël Belhumeur, 1st marshal; Frs. Brouillet, 2d marshal.

SOCIETE ST. VINCENT DE PAUL.

[Founded 1848.]

Council.—R. Bellemare, president; C. S. Cherrier, Q.C., vice-president; L. A. H. Latour, secretary; F. X. Lanthier, assistant secretary; A. Larocque, treasurer; J. B. Larue, assistant treasurer; rev. Mr. Villeneuve, almoner; together with the presidents and vice-presidents of all the Conferences of the city. Meets second Monday of every month at 7½ p. m.

Conference St. Jacques (1848).—H. Par[illegible] president; A. Lévêque and D. Pelletier, vice-presidents. *Conference Notre Dame* (1848)—

F. Glackmeyer, president: B. Delisle and Alexis Dubord, vice-presidents. *Conference Ste. Marie* (1848)—P. J. Beaudry, president; Rémi Lambert and C. Perrin, vice-presidents. *Conference St. Joseph* (1848)—J. Versailles, president; E. L. Languedoc and J. Dubrule, vice-presidents. *Conference St. Laurent* (1850) —Albert Lupien, president; M. T. Deguise, L. Beaudry, and Ls. Lamontagne, vice presidents. *Conference St. Pierre* (1852)—G. Fullum, president; Louis Carle and Ls. Monastesse, vice-presidents. *Conference St. Antoine* (1853)—N. Valois, president, E. Ouimet and Charles Charland, vice-presidents. *Conference St. Michel*—H. Gauthier, president; Elie Perrin and Louis Demers, vice-presidents. *Conference St. Henri*— 1859)—Alexis Payette, president; C. Falardeau and L. Ducharme, vice-presidents. *Conference St. Jean Baptiste* (1863)—president; H. Lionais and P. Girard, jun., vice-presidents. The conferences meet every Sunday at 1 o'clock.

ST. ANDREW'S HOME.

Under the management of a committee of ladies. Directors, the office-bearers of the St. Andrew's Society.

ST. PATRICK'S BENEVOLENT SOCIETY.

T. J. Donovan, president; Michael Bergin, 1st vice-president; John Rodgers, 2nd vice-president; John Walsh, secretary; Daniel Harvey, asst. secretary; Thomas Jones, treasurer; Michel Wilkinson, collecting treasurer; James Murphy, asst. collecting treasurer; Thomas Bowes, grand marshal; Michael Quinn, and John Fitzgerald, asst. marshals.

UNION OF PRAYERS AND GOOD WORKS.

Founded 1851.

Composed of 15,000 members.

R. Trudeau, president; Rev. Mr. Toupin, treasurer; L. A. H. Latour, secretary; Rev. Mr. Picard, director.

UNION ST. ANN.

[Founded 1863.]

Rev. M. O'Farrell, director; Mrs. Thomas McGrath, president; Mrs. William Matthews, vice-president; Mrs. John Bailey, secretary; Miss Slowey, treasurer. Meets in St. Ann's church fourth Sunday of every month at 2½ p. m.

UNION ST. JACQUES.

[Founded 1863.]

J. B. Allard, president; Cleophas Daunais, 1st vice-president; Rémi Lambert, 2d vice-president; S. P. Moussette, recording secretary; Frs. Chs. Perrin, assistant recording secretary; F. Hudon, corresponding secretary; Louis Chabot, treasurer; Joseph Leblanc, collecting treasurer; Cyril Gervais, assistant collecting treasurer; Charles Roque, 1st marshal; Magloire Pauzé, 2d marshal; rev. H. Lenoir, chaplain. Meets every Thursday at 7½ p. m.

UNION ST. JEAN BAPTISTE.

Jean Marie Grotté, president; Paul Laverdure and Alex. Vincent, vice-presidents; Joseph Bastien, recording secretary; Joseph Paré, assistant recording secretary; Adolphe Normandin, corresponding secretary; Paul Lemay dit Delorme, treasurer; Paul Girard, fils, 1st collecting treasurer; Charles Bourque, 2nd collecting treasurer; Joseph Généreux, assistant collecting tressurer; Elzéar Lecompte, 1st marshall; Vincent Limoges, 2nd marshall.

UNION ST. JOSEPH.—Founded 1852.

J. A. Plinguet, president; J. B. Masse and Alfred Nerbonne, vice presidents; Paschal Leclerc, record'g sec.; Clovis Beauchamp, assistant secretary; L. Caliste Garnier, corresponding secretary; Cléophas Daunais, 1st treasurer; Joseph Brunet, 2nd treasurer; Oswall Coursolles, 1st collecting treasurer; J. B. Emond, 2nd collecting treasurer; Jérémie Noiseux, 1st assistant collecting treasurer; Louis Bélanger, 2nd assistant collecting treasurer; Michel T. Deguise, librarian; Moïse Renaud, assistant librarian; A. C. Larivière, marshal; Pierre Lamoureux, assistant marshal. Meets every Monday at 7½ p.m.

UNION ST. LOUIS.—Founded 1862.

Ignace Boucher, president; Maxime Dubé and Michel Emond, vice-presidents; Charles Martineau, secretary; Dominique Dupré, treasurer; Rev. M. T. Perrault, director. Meets every Tuesday at 7½ p. m.

UNION ST. PIERRE.—Founded 1859.

E. L. Beaudoin, president; Isidore Depati, 1st vice president; V. Beauparlant, 2nd vice president; Pierre Gosselin, recording secretary; Evariste Gelinas, assistant recording secretary; Alphonse Larivée, corresponding secretary; André Désautels, treasurer; Félix Lavallée, collecting treasurer; Charles David, 1st assistant collecting treasurer; Alphonse Hudon, 2nd assistant collecting treasurer; Simon Leduc, marshal; Maurice Desroches, assistant marshal. Meets every Tuesday at 7½ p.m.

UNION ST. ROCH.

P. J. Beaudry, president; Henri Louis, and L. P. Moussette, vice-presidents; L. P. Blanchard, recording secretary; Joseph Gagnon, asst. recording secretary; F. X. Gauthier, corresponding secretary; Louis Carles, treasurer; J. N. Duhamel, collecting treasurer; C. Gervais, asst. collecting treasurer; Joseph Gauthier, 1st marshall; Olivier Loranger, 2nd marshall.

UNIVERSITY LYING-IN HOSPITAL.

Mrs. Ross, first directress; Mrs. Ostell, second directress; Mrs. Molson, secretary; Mrs. Dr. Macdonnell, treasurer; Mrs. McBride, matron and midwife; A. Hall, M.D., professor midwifery, McGill college, physician accoucheur; the Medical Faculty of McGill college, consulting physicians.

BUILDING SOCIETIES.

BUILDING SOCIETY OF THE DISTRICT OF *Montreal.*

D. E. Papineau, president; Naz. Villeneuve, vice-president; C. F. Pratt, B. McEvanue, John A. Leclerc, L. N. Duverger, P. J. Beaudry, directors; P. A. Fauteux, secretary and treasurer; P. A. Fauteaux, advocate; C. F. Papineau, notary; Francis Crispo, J. N. Beaudry, D. W. Brunet, auditors; Joseph Delaunais, Benjamin Lamontagne, Onésime Généreux, inspectors.

MONTREAL CANADIAN BUILDING SOCIETY.

Joseph Barsalou, president; Romuald Trudeau, vice president; J. Leduc, Thomas Wilson, C. Lecaille, A. Dubord, Charles Quevillon, directors; L. A. Jetté, advocate, secretary and treasurer; N. G. Bourbonnière, notary; M. Rivet, bookkeeper. La Banque du Peuple, bankers; R. Lambert, inspector. Office, 42 St. Vincent st.

MONTREAL CITY AND DISTRICT BUILDING *Society.*—Office, 39 Little St. James st.

Thomas Mussen, president; Strachan Bethune, vice president; hon. J. J. C. Abbot, Dr. W. P. Smith and W. Maxwell, directors; W. F. Gairdner, secretary and treasurer.

MONTREAL PERMANENT BUILDING SOCIETY.

Henry Thomas, president; G. H. Frothingham, vice president; Robert Esdaile, C. Alexander, W. R. Hibbard, Theodore Hart, T. Penn, A. W. Ogilvie, directors; M. H. Gault, secretary and treasurer. Office, 80 St. François Xavier st.

CLUBS.

ART ASSOCIATION OF MONTREAL.

Incorporated 23rd Vict., cap. xiii, 1860.

Having for its objects the establishment of an annual exhibition of works of art; the foundation of a permanent gallery of paintings, and by a recent act of the Provincial Parliament authorized to establish an annual Art Union, according to the general practice and rules of the British Art Unions.

Office, Mechanics hall.

Council.—The Most Rev. the Lord Bishop of Montreal and Metropolitan, president; B. Gibb, vice-president; A. D. Parker, Andrew Wilson, Jas. Gordon, Thos. Rimmer, F. B. Matthews, Geo. A. Drummond, P. Redpath, B. Chamberlin, T. D. King, T. Sterry Hunt, F. Lawford, W. B. Lambe; W. H. A. Davies, treasurer; B. Chamberlin, S. E. Dawson, honorary secretaries; T. D. King, honorary curator.

AURORA SNOW SHOE CLUB.

Frank Edgar, president; Chas. Broster, 1st vice-president; Henry W. Alloway, 2nd do.; Thomas Parsons, secretary; William Millar, treasurer; E. Irwin, J. McIntyre, J. G. Cullen, James Pridham, Wm. Gordon, committee.

CALEDONIA CURLING CLUB.

Alexander W. Ogilvie, president; George F. Prowse, vice-president; Mathew Hutchison, treasurer; Alexander C. Hutchison, secretary; D. McNevin and Alexander A. Stevenson, representative members.

GRAND TRUNK CRICKET CLUB.

W. Mason, president; F. R. Clark, treasurer; T. Tandy, secretary; C. McLellan, F. Walton, J. Fenwick, committee.

MONTREAL CHESS CLUB.

H. A. Howe, president; Chas. Glackmeyer, Thos. Workman, and John Popham, vice-presidents; William Hicks, secretary and treasurer. Club room, Mercantile Library Association, St. John st.

MONTREAL CURLING CLUB.

Alexander Campbell, president; Henry McKay, vice-president; James Tyre, treasurer; W. W. Stuart, secretary.

MONTREAL FISH AND GAME PROTECTION CLUB.

A. Murray, president; George Horne, vice-president; A. Rimmer, J.P., secretary and treasurer; Henry McKay, D. A. P. Watt, L. N. Duverney, D. Mair, L. Bétournay, committee.

MONTREAL GYMNASTIC CLUB.

McPherson LeMoyne, president; John L. Morris, A. A. McCulloch, first and second vice-presidents; F. S. Barnjum, secretary-treasurer; committee of management, John Cassells, T. Trimble, G. M. Soule, J. Macdonald, W. N. Dawson.

MONTREAL PEDESTRIAN CLUB.

Alfred Rimmer, J.P., president; Nicholas Hughes and Hartland S. MacDougall, vice-presidents; —— Maltby, secretary.

MONTREAL SKATING CLUB.

Sir W. F. Williams, president; Henry McKay, vice-president; A. M. Cohen, secretary and treasurer; W. O. Smith, James G. Johnson, capt. Grant, A.D.C., Thomas Gordon, col. Dunlop, R.A., capt. McPherson, 30th Regt., committee of management.

MONTREAL SNOW SHOE CLUB.

R. H. Stephens, president; N. H. Hughes, 1st vice-president; W. H. Woods, 2nd vice-president; C. P. Davidson, secretary and treasurer; H. E. Murrry, C. W. Radiger, L. Labelle, James McCulloch, committee of management.

ROYAL CALEDONIAN CURLING CLUB OF SCOTLAND—*Canada Branch.*

Andrew Allan, president; David Mair, secretary and treasurer.

ST. GEORGE'S CRICKET CLUB.

George Murray, president; James Hardman, vice-president; J. S. McLachlan, secretary and treasurer; Messrs. Swaine, S. H. Wallis, W. McLachlan, W. Demers, and J. E. Allan, committee.

THISTLE CURLING CLUB.

David Mair, president; H. W. Atwater, vice-president; J. A. Glassford, treasurer; James Scott, secretary; James McDougall, David Mair, H. W. Atwater, James A. Glassford, committee of management; David Shaw and Andrew Allan, representative members.

VICTORIA SKATING CLUB OF MONTREAL.

Honorary Members.

His Excellency Viscount Monck, Governor General; His Excellency Lieut. Gen. Sir W. F. Williams, Bart., K.C.B., &c. &c.

John Greenshields, president; E. M. Hopkins, vice-president; G. M. Millar, John Lewis, Thomas Morland, T. W. Ritchie, James Torrance, directors; W. F. Gairdner, secretary and treasurer, 39 Little St. James st.

VICTORIA SKATING RINK OF MONTREAL.

John Greenshields, president; William Finlay Gairdner, secretary; Alphonse Gallet, superintendant, Drummond st.

YOUNG CANADA CRICKET CLUB.

F. H. Fisher, president; W. J. M. Jones, vice-president; C. A. Fisher, secretary and treasurer; Prof. — Murray, C. H. Tuggey, A. P. Vennor, committee.

LITERARY AND SCIENTIFIC.

ADVOCATES LIBRARY AND LIBRARY OF THE Bar.

Joint Committee.—Robert Mackay, F. W. Torrance, Strachan Bethune, Alexander Cross, P. R. Lafrenaye, W. J. Gairdner, R. Roy.

BOARD OF ARTS AND MANUFACTURES.

B. Chamberlin, M.A., B.C.L., president; Henry Bulmer, vice-president; Norton B. Corse, treasurer; Alex. Murray, secretary; J. W. Dawson, LL.D., W. Rodden, A. Ramsay, Dunbar Browne, A. A. Stevenson, David Browne, and G. W. Weaver, committee.

CABINET DE LECTURE PAROISSIAL.

Founded 1857.

Rev. Charles Desmazures, director; Charles Gazinet, guardian; L. A. Moreau, J. U. Beaudry, R. Bellemare, E. H. Trudel, M.D., committee.

CANADIAN INSTITUTE.

Cor St. Therèse and St. Gabriel sts.

Hon. L. A. Dessaulles, president; Wilfred Laurier, 1st vice-president; Joseph Bouchard, 2nd vice-president; Alphonse Lusignan, secretary of the archives; Zotique Labrecque, assistant do.; Gonzalve Doutre, corresponding secretary; L. E. Morin, treasurer; Alphonse Geoffrion, librarian; Joseph O. Turgeon, assistant librarian; P. M. Duplessis, superintendent.

CERCLE LEGAL.

Founded 1865.

A. Lusignan, president; J. E. Robidoux, vice-president; L. O. Taillon, secretary; C. A. Géoffrion, asst. secretary; P. P. Daunais, treasurer; J. O. Turgeon, asst. treasurer.

CERCLE LITTERAIRE.—Founded 1857.

Alphonse Desjardins, president; J. A. A. Belle, vice-president; M. Beausoleil, recording secretary; A. Choquet, corresponding secretary; J. O. Joseph, treasurer. Meets every Monday at 8 p.m.

FRENCH CANADIAN INSTITUTE.

14 Little St. James st.

Founded 1858.

G. Ouimet, president; Siméon Lesage, 1st vice-president; M. L. J. Lamontagne, 2nd vice-president; B. J. A. Globensky, corresponding secretary; L. D. Touchet, recording secretary; Octave Pelletier, ast. recording secretary; R. Trudeau, treasurer; Louis Beaudry, asst. treasurer; C. A. Leblanc, jun., librarian; J. B. Champagne, asst. librarian; R. Trudeau, E. Lafleur, Z. Chapeleau, C. O. Beauchemin and J. L. Barré, library committee; Alex. Lacoste, N. H. Bourgoin, A. J. Marsan, E. Moreau and G. D'Odet D'Orsonnens, debating committee.

Meets every Thursday, at 8 p.m.

GRAND TRUNK RAILWAY LITERARY AND SCIENTIFIC INSTITUTION.

Point St. Charles.

C. J. Brydges, president; R. Eaton, vice-president.

Committee.—Messrs. Thorpe, Pattison, Mason, Christie, Ducket, Rollo, Carroll, May, Law, Tandy, Mitchell; W. Pawles, chairman.

INSTITUT MEDICAL.

Founded 1857.

Séraphin Gauthier, president; Joseph Côté and Henri Roy, vice-presidents; A. Achim, corresponding secretary; Edwin Munro, asst. corresponding secretary; Isidore Ethier, recording secretary; Alexis Thibault, asst. recording secretary; Dosité Martel, treasurer; F. X. Valade, librarian.

Committee of Management.—J. Côté, H. Roy, and D. Martel.

Meets every Saturday at 8½ p.m.

McGILL UNIVERSITY SOCIETY.

B. Chamberlin, M.A., B.C.L., president; W. H. Hingston, M.D., 1st vice-president; R. H. Stephens, B.C.L., 2nd vice-president; R. A. Leach, M.A., B.C.L., secretary-treasurer.

Council.—W. B. Lambe, M.A., R. Craik, M.D., H. L. Snowdon, B.C.L, and the officers.

MECHANICS INSTITUTE.

William Reid, president; David Brown, vice-president; Robert Irwin, recording secretary; George Cruikshank, corresponding secretary; N. B. Corse, treasurer; Jonathan Findley, librarian; J. C. Becket, cabinet keeper.

General Committee.—Geo. W. Weaver, sen., P. McQuisten, A. Bertram, James Muir, A. C. Hutchinson, A. A. Stevenson.

Standing Committees.—Library and reading room—Findley, Stevenson, Cruikshank; lecture and classes—Becket, Muir, and Hutchinson; house and building—Weaver, Brown, and Bertram; membership—Cruikshank, Stevenson, Muir, Irwin and Findley; finance—Weaver, Brown, and Corse; S. M. Sansum, superintendent.

MERCANTILE LIBRARY ASSOCIATION.

St. John st. near Gt. St. James.

Hon. John Young, president; A. A. Murphy, vice-president; Thos. Sellar, corresponding secretary; J. C. Sinton, recording secretary; G. E. Jaques, jun., treasurer.

Directors.—R. Thomas, W. Angus, John McLennan, James Stewart, J. H. Botterell, Jas. Hardman, Fred. A. May, A. McGibbon, Lonsdale Green, Wm. Patrick.

Honorary Directors.—Hon. L. H. Holton, Henry Thomas, Thomas Cramp, Charles Alexander.

COMMITTEES.

Finance.—Hon. J. Young, chairman; G. E. Jaques, jun., J. H. Botterell.

Lecture.—Thomas Sellar, chairman; James Stewart, William Patrick.

Reading Room.—R. Thomas, chairman; Jas. Hardman, Lonsdale Green.

Library.—John McLennan, chairman; A. A. Murphy, W. Angus.

Class.—A. McGibbon, chairman; F. A. Mars, J. C. Sinton.

J. W. Fetherston, superintendent.

MERCANTILE LITERARY SOCIETY.

Thomas Sellar, president; P. H. Burton, 1st vice-president; W. C. Round, 2nd vice-president; Wm. Patrick, secretary; A. Force, asst. secretary; Walter Roach, treasure.

The above, with the president, vice-president, and secretary of the Mercantile Library Association, who are ex-officio members, form the board of management.

NATURAL HISTORY SOCIETY.

Founded 1827.

C. Smallwood, M.D., LL.D., president; Principal Dawson, LL.D., F.R.S., &c., Rev. A. DeSola, LL.D., Sir W. E. Logan, LL.D., F.R.S., &c., Dr. T. Sterry Hunt, M.A., F.R.S., E. Billings, F.G.S., The right rev. the Lord Bishop and Metropolitan, Jno. Leeming, Rev. A. F. Kemp, M.A., W. H. A. Davies, vice-presidents.

J. Ferrier, jun., treasurer; Prof. P. J. Darey, M.A., corresponding secretary; J. F. Whiteaves, F.G.S., &c., recording secretary and scientific curator; Stanley C. Bagg, librarian.

Council.—J. H. Joseph, E. Murphy, L. A. H Latour, A. Rimmer, A. S. Ritchie, C. Robb, D A. P. Watt, G. Barnston, Jno. Molson.

Editing Committee of the Canadian Naturalist —David A. P. Watt, acting editor; Principal Dawson, LL.D., F.R.S., Dr. T. Sterry Hunt M.A., F.R.S., E. Billings, F.G.S., J. F. Whiteaves, F.G.S., and Prof. P. J. Darey, M.A.

Library Committee.—D. Mackay, G. H. Frothingham, Rev. H. Wilkes, D.D., Peter Redpath, and Jno. Molson.

The Library Committee, with the Librarian form also a membership Committee.

Meets on the last Monday of every month at 8 p.m., except during the summer months.

ŒUVRE DES BONS LIVRES.

Founded 1844.

Rev. C. Palin, director; E. Thibaudeau guardian. The library consists of 7250 volume.

Open every day between 9 and 11 a.m., and 2 and 4 p.m.

S. L. S. LITERARY SOCIETY, VISITATION ST

Quis separabit.

F. Pelletier, president; Gédéon Bourdeau secretary-treasurer; and Henri Hébert, librarian.

SOCIETE HISTORIQUE.

Founded 1857.

Rev. H. A. Verreau, principal of the Jacques Cartier Normal School, president; J. U. Badry, vice-president; R. Bellemare, secretary L. W. Marchand, treasurer; L. A. Hugu Latour, librarian.

Meets last Wednesday of every month.

SOCIETE NUMISMATIQUE.

Founded 1863.

Adelard J. Boucher, president; James Ra tray, vice-president; L. A. H. Latour, treasurer; Daniel Rose, secretary.

ST. PATRICK'S LITERARY SOCIETY.

Founded 1864.

Martin Burke, president; Michael O'Brie vice-presideht; M. O'Loughlin, treasurer; Jo O'Brien, secretary; rev. Mr. Fred. Bakewe chaplain.

UNION CATHOLIQUE.

Founded 1858.

L. W. Tessier, president; E. L. de Bellefeui and Wilfred Desmarteau, vice-presidents; C de Lorimier, secretary; Oscar Dunn, assista secretary; L. Lamontagne, treasurer; C. Ch bonneau, assistant treasurer; A. Leclaire, brarian; J. A. Jordan, assistant librarian; r Father F. Michel, director; P. Laurent, Letondal, J. Royal, H. Hudon, J. A. Gena and J. O. Joseph, council.

Meets every Sunday, at 2 o'clock p.m.

MASONIC.

RAND LODGE OF CANADA.

W. B. Simpson, M.W.G.M.; A. A. Stevenson, R.W.D.G.M.; T. B. Harris, R.W.G., secretary.

AERNARVON CHAPTER.

No. 21 Montreal, C. R.

R. E. C. A. A. Stevenson, Z.; E. C. L. L. Levey, P.Z.; E. C. R. A. Smith, H.; E. C. J. H. Starnes, J.; C. Snowdon, S.E.; C. Francis Montague, S.N.; W. Hannah, janitor.

Meets the third Thursday in February, May, August, and November.

LGIN LODGE.

F. & A.M. 348 R. S.

J. C. Furnival, R.W.M.; James Smith, R. W.P.M.; R. French, W.D.M.; T. Alcock, W. S.M.; C. D. Hanson, W.S.W.; C. Corner, W. J.W.; W. S. Walker, treasurer; James Russell, secretary; W. McWood, S.D.; C. W. Bolton, J.D.; rev. C. Rollitt, chaplain; W. Corner, grand steward; G. Swinburn, assistant do.; W. H. Weston, do. do.; E. May, inner guard; W. B. Allan, tyler; W. Gay, assistant do.

Meets first Monday of every month at 8 P.M., at 304 Notre Dame st.

ILWINNING LODGE.

No. 124, C. R.

J. H. Starns, W.M.; J. S. Clarke, P.M.; John H. Isaacson, P.M.; John Boyd, P.M.; John Yates, chaplain; J. B. Rogers, treasurer; W. H. Hall, secretary; W. Hannah, tyler. Meets at Masonic Hall, Place d'Armes, second Monday of every month, at 7½ P.M.

DGE OF ANTIQUITY, C. R.

A. Brunet, W.M.; E. Morris, P.M.; William Ives, J.W.; L. Mandell, treasurer; William Thibey, secretary; D. Weill, S.D.; J. C. Beauvais, J.D.; O. Malo, D. of C.; J. B. Legg, Thomas Tribey, stewards; W. Hannah, tyler. Meets first Thursday in every month at the Masonic Hall, Place d'Armes.

OUNT HOREB CHAPTER.

R. E. C. T. Milton, Z.; George Nun P.Z., E. H. Henderson, H.; E.C. R. P. McGinnis, J.; C. J. Burnside, S.E.; C. I. Sharp, S. N.; J. F. Edgar, P.S.; C. J. H. Bell, treasurer; J. B. Allan, janitor.

T. GEORGE'S LODGE.

No. 19, C. R.

Robert Irwin, W.M.; R. A. Smith, P.M.; James McNider, S.W.; Francis M. Sowden, J.W.; rev J. J. A. Lever, chaplain; D. Moss, treasurer; William McKenzie, secretary; J. Walsh, S.D.; — ——, J.D.; — Copeland, J.G.; W. Hannah, tyler.

Meets third Tuesday of every month.

ST. GEORGE'S LODGE.

Meets at 304 Notre Dame, the third Tuesday in each month. E. R.

John R. Spong, W.M.; George Nunn, W.P.M.; Wm. G. Slack, P.M.; James A. Brown, S.W.; Paul Côté, J.W.; John Harold, treasurer; Alfred Sandham, secretary; Frederick Sandham, J.G.; Jacob Mintz, director of ceremonies; Robert Mitchell, tyler, S.D.; Thomas Aubin, J.D.; Thos. L. Wilson.

ST. LAWRENCE LODGE.

No. 923, E. R.

W. W. br. T. Milton, W.M.; W. br. W. N. Dow, W.P.M.; C. F. Hill, S.W.; F. R. Clarke, I.W.; J. Forester, treasurer; J. Nickolds, S. D.; br. Stevenson, J.D.; H. L. Smith, J.G.; W. B. Allen, tyler.

ST. PAUL'S LODGE.

No. 374, R. E.

W. Brother Walter Scott, W.M.; W. Brother R. A. Brooke, P.M.; Brother Brown Chamberlin, S.W.; Brother ——— Prescott, surgeon, R.A., J.W.; Brother Joseph Walker, treasurer; Brother Jas. G. Johnson, secretary; Brother G. P. Girdwood, S.D.; Brother J. V. Morgan, J.D.; Brother Hartland Macdougall, J. G.; Brother R. Colquhoun, tyler; Brother Wilson B. Allan, asst. tyler.

ST. PAUL'S ROYAL ARCH CHAPTER.

Attached to St. Paul's Lodge. No. 374, R. E.

M. E. C. past Z. J. Ogilvy Moffatt, Z.; M. E. C. S. Bethune, H.; M. E. C. R. A. Brooke, J.; E. C. James G.; Johnson, scribe, E.; E. C. A. Hooper, scribe, N.; E. C. Jos. Walker, treasurer; ——— P.S.; C. B. Chamberlin, A.S.; C. W. H. Hutton, A.S.; Robert Colquhoun, janitor; W. B. Allan, asst. janitor.

Regular convocations held in Chapter room, St. Lawrence hall, third Thursday in January, March, June, and October.

VICTORIA LODGE.

Henry John Gear, W.M.; Alexander Murray, S.W.; Maurice Howell Utley, J.W.; Anthony Force, C., John A. Harte, treasurer; George Beament, secretary; John M. Burnside, S.D.; James G. Goulden, J.D.; —— Barnett, J.G.; William Hannah, tyler; meets 1st Monday of every month.

ZETLAND LODGE.

No. 21, C. R.

J. H. Isaacson, W.M.; G. Monk, S.W.; Jas. G. Day, J.W.; J. Samuel, secretary; Edward Moss, treasurer; Wm. Hannah, tyler.

MUSICAL.

GERMANIA GLEE CLUB.

G. Brandt, president; G. Strohmeyer, vice-president; F. Ludewig, treasurer; J. Bucher, secretary; T. Simon, leader. Meets at 595 & 597 Craig street, every Sunday evening at 8 o'clock.

LES ORPHEONISTES DE MONTREAL.

(Founded 1864.)

François Benoit, director. 30 members.

SOCIETE DES MONTAGNARDS CANADIENS.

(Founded 1863.)

Charles Christin, director; P. N. Lamothe, president; and 26 members.

SOCIETE STE. CECILE.

(Founded 1860.)

A. J. Boucher, director; and 30 members.

NATIONAL.

CALEDONIAN SOCIETY.

A. A. Stevenson, president; Thos. Sellar, first vice-president; David Cunningham, second vice-president; William Brown, secretary; W. B. Allan, assistant secretary; Alexander Murray, treasurer.

Committee.—D. Rose, A. Robertson, W. Cunningham, H. McIntosh, W. Miller, J. Muir, A. Boyd, W. Kent, A. Murdoch, A. Bertram, J. Cassels, J. Knox.

GERMAN SOCIETY.

Henry Drescher, president; William Wagner, vice-president; William Munderloh, vice-president; L. Gnaedinger, treasurer; T. Gabler and F. Fischer, secretaries; Charitable Committee, E. Hausegan, William Munderloh, and E. Reinhardt; physicians, J. B. Schmidt, M.D., Wm. H. Hingston, M.D., and F. Muller, M.D.

NEW ENGLAND SOCIETY.

P. D. Browne, president; Champion Brown, 1st vice-president; Clark Fitts, 2nd vice-president; D. T. Irish, 3rd vice-president; S. Browning, 4th vice-president; A. S. Wood, treasurer; C. K. Adams, recording secretary; S. B. Scott, corresponding secretary.

Charitable Committee.—H. A. Nelson, chairman; E. I. Bancroft, Dr. J. A. Bazin, J. D. Nutter, G. Cheney, G. W. Reed.

Annual election on 15th December.

ST. ANDREW'S SOCIETY.

Hon. Jno. Young, president; J. C. Beckett, 1st vice-president; Andrew Robertsen, 2nd vice-president; Wm. Angus, secretary; P. Christie, assistant secy.; W. McFarlan, treasurer; Revds. Dr. Taylor and A. F. Kemp, chaplains; Drs. W. H. Taylor and Fraser, physicians; J. Watson, W. Burnett, J. Goudie, R. Gardner, and H. Munroe, managers.

Committee of Accounts.—G. Templeton, D. McKay, A. McGibbon, J. Rhynas, and J. Mitchell.

Committee of Instalments.—Wm. Hutchison and Andrew Ogilvie.

ST. GEORGE'S SOCIETY.

John J. Day, Q. C., president; W. H. Clare and W. Turner, vice-presidents; W. S. Walker, treasurer; J. G. K. Houghton, secretary; Edmond Oxley, assistant secretary; rev. Canon Leach, D.C.L., rev. Canon White, chaplains; G. E. Fenwick, M D., physician; Ed. Wright, John Renshaw, Wm. Berry, Wm. D. Stroud, J. E. H. Pell, J. Isaacson, W. H. Warne, Ed. Oxley, directors; James Parkin and John Lewis, auditors.

ST. JEAN BAPTISTE SOCIETY.

City section.—Hon. P. J. O. Chauveau, LL.D., president; V. Hudon, N. B. Desmarteau, A. La Rocque, and J. Belle, vice-presidents; Louis Beaudry, treasurer; L. Beaubien, marshal; E. L. deBellefeuille, F. X. St. Charles, L. W. Tessier and M. Laurent, deputy marshals; R. Bellemare, recording secretary; M. C. Desnoyers, corresponding secretary; J. C. Robillard, L. D. Duvernay, A. Desjardins and Lact. Trudeau, secretaries; L. Bélineau, P. P. Martin, Moïse Brassard and L. N. Duverger, collectors; Dr. Trudel, physician; rev. M. J. J. Perrault, chaplain.

St. Antoine section.—H. Paré, O. Faucher, and O. Frechette, vice-presidents; H. Côté, treasurer; Dr. Desrosiers, physician; rev. Canon Leblanc, chaplain; J. B. Houle, M. Lefebvre and O. Deguise, secretaries; J. L. Brault, M. Moses and J. B. St. Louis, collectors.

St. Lawrence section.—F. David, P. Côté and François Guenette, vice-presidents; L. Ricard, treasurer; Dr. Robillard, physician; rev. Mr. Sentenne, chaplain; E. M. Piché, J. A. Mousseau and J. R. Giroux, secretaries; A. Dubord, F. X. Tessier, L. J. Lamontagne and R. Prevost, collectors.

St. Mary section.—J. Robillard, J. Grenier and Benoit Bastien, vice-presidents; A. Dumouchel, treasurer; Dr. L. Giard, physician; S. Lesage, A. Ricard and C. Mêlançon, secretaries; rev. M. H. Lenoir, chaplain; L. Bétournay, N. Villeneuve, A. C. Larivière and S. Gélinas, collectors.

Committee of Management.—Hon. G. R. Saveuse de Beaujeu, hon. A. A. Dorion, C. S. Cherrier, R. A. R. Hubert, P. Pominville, D. Masson, J. Beaudry, hon. F. A. Quesnel, hon. G. E. Cartier, hon. C. Wilson, hon. L. Renaud, J. B. Meilleur, M.D., LL.D., O. Berthelet, P. Garnot, P. Beaubien, E. Hudon, jun., C. A. Leblanc, L. J. Boulanget, R. Trudeau, David Pelletier, L. N. Duvernay, A. M. Delisle, D. Mayrand and M. Brossard.

ST. PATRICK'S SOCIETY.

B. Devlin, president; R. McShame, 1st vice-president; Neil Shannon, 2nd vice-president; W. P. McGuire, treasurer; Ed. Woods, corresponding secretary; Felix M. Cassidy, recording secretary; J. McEllroy, assistant recording secretary; rev. P. Dowd and the Irish clergy of St. Patrick's church, chaplains; Dr. Monaghan and Dr. O'Leary, physicians.

Committee.—T. McKenna, W. Wall, James McShane, Bernard Tansey, John McEllroy, F. H. McKenna, Francis Mullins, Thomas Patton, Thomas Hanley, Michael Mullins, L. Devany

Wm. O'Brien, Wm. Stafford, W. B. Lenihan, Henry Wall, Wm. Harper, George Murphy, M. C. Mullarkey, Joseph Cloran, grand marshal; Thomas Matthews, W. Stewart, T. Finnel, Wm. Gouley, assistant marshals.

THISTLE SOCIETY.

Instituted A. D. 1857.

Robert Gardner, jun., president; William Brown, vice-president; D. Seath, treasurer; W. Davidson, secretary; T. R. Marshall, R. Gillespie, J. Tassie, R. McLachlan, J. Martin, committee of management; E. Murray, R. Reid, A. McIntyre, J. Fyfe, executive committee.

RELIGIOUS

ASSOCIATION DES MERES DE FAMILLES.

Cemetery st. Founded 1857.

Rev. M. R. Rousseau, director; Mrs. J. Versailles, president; Mrs. Lamouche, treasurer; Mrs. Larammée, secretary.

Meets: Sunday, at 3 p.m.

BOARD OF CITY MISSIONS OF THE CANADA *Presbyterian Church.*

Rev. Wm. Taylor, D.D., president; rev. A. T. Kemp and rev. D. H. McVicar, vice-presidents; Andrew Robertson, secretary; Alexander Walker, treasurer.

CANADA FOREIGN MISSIONARY SOCIETY.

John Redpath, president; rev. Dr. Wilkes, principal Dawson, W. C. Baynes, B. Lyman, J. Wenham, J. Dougall, vice-presidents; rev. Dr. Spalding, of Newburyport, Mass., corresponding member; H. Vennor, treasurer; Thos. M. Taylor, foreign secretary; W. O. Buchanan, recording secretary. Committee: Alfred Savage, John Greenshields, J. W. Howes, Joseph Mackay, Peter Redpath, John Plimsoll, Alexander Morris, J. M. Smith, Wm. C. Meneles, W. Ross, rev. professor Cornish.

CANADA SUNDAY SCHOOL UNION.

J. W. Dawson, LL.D., Principal of McGill University, *president.*

Hon. J. Ferrier, rev. Canon Bancroft, John Redpath, H. A. Nelson, J. C. Becket, J. A. Mathewson, Rev. J. B. Bonar, vice-presidents. James Court, treasurer; Rev. John Alexander, corresponding secretary, S. B. Scott, recording secretary; James Milne, depositary; Committee: Resident Ministers of the Gospel, and Superintendents of Sabbath Schools; George Hagar, Alexander Milloy, Benjamin Lyman, E. T. Greene, George Rogers, A. Robertson, J. W. Howes, S. J. Lyman, James Thompson, William Rowan, John Gardner, John McLennan, J. D. Brown, T. M. Bryson, H. Lyman, James Hardman, Jas. Walker, J. H. Henderson, D. Price, G. B. Muir, E. V. Moseley.

CHURCH OF THE JESUITS.

Rev. fathers L. Saché, rector; F. de Masini, J. Michel, A. Larcher, P. Bertrand, Lo Pinto, J. G. Schneider, F. Berthelet, M. Nash.

Noviciat of the Jesuits, at Sault-au-Recollet: Rev. fathers J. Perron, P. Cunningham, W. Moylan.

CHURCH SOCIETY OF THE DIOCESE OF MONTREAL.

Patron.—His Excellency the most honorable Lord Viscount Monck, Governor General of British North America, &c., &c., &c.

President.—The most reverend the Lord Bishop of Montreal, Metropolitan.

Vice-Presidents.—Hon. Justice Aylwin, hon. Justice Badgley, hon. Justice McCord, hon. J. Pangman, Colonel Wilgress, C. Philips, W. Baker, Major Campbell, C.B., Colonel Stephens Baker, the very reverend the Dean of Montreal, venerable Archdeacon Scott, rev. Canon Leach, principal of Lennoxville College, rev. Canon Townsend, rev. Canon Bancroft, rev. Canon Anderson, the rural deans, and all chairmen of former District Associations of this Society.

Honorary Counsel.—Strachan Bethune.

Treasurer.—T. B. Anderson.

Secretary.—Rev. Canon White, *pro. tem.*

COLONIAL CHURCH AND SCHOOL SOCIETY.

Incorporated by Act of Parliament.

Patron.—Her most Gracious Majesty the Queen.

Vice-Patrons.—His Grace the Archbishop of Canterbury; His Grace the Archbishop of York.

Corresponding Committee for the Diocese of Montreal:

President.—The Right rev. the Lord Bishop of Montreal, Metropolitan.

Committee.—Rev. Canon Leach, D.C.L.; rev. Canon Bancroft, D.D.; rev. R. Lonsdell, M.A., rural dean; rev. W. Anderson; rev. J. P. White; rev. Wm. Bond, M.A., rural dean; rev. J. McLeod, M.A.; rev. E. Duvernet, M.A., rural dean; rev. F. B. Tate, M.A.; rev. J. Ellegood, M.A.; rev. H. F. Darnell; rev. R. Lindsay, M.A.; rev. E. Sullivan, B.A.; rev. J. Irwin, M.A.; rev. W. B. Curran; Wm. H. A. Davies; W. McGinnis; col. Willgress; Geo. Moffatt, jun.; capt. Noble, R.E.; Isaac Coote; Robert Mackay; Thomas Evans; W. C. Evans; I. J. Gibb; Chas. Walkem; C. J. Brydges.

Treasurer.—A. H. Campbell, Commercial Bank of Canada.

Secretary.—Rev. Wm. Bond, M.A.

Assistant Secretary.—Thomas Evans.

Place of meeting 46 St. Bonaventure st., second Thursday of every month, half past two o'clock.

CHURCHMAN'S ASSOCIATION.

Chief Patron.—The most rev. Franics, Metropolitan of Canada, Lord Bishop of Montreal.

Patrons.—The very rev. the Dean of Montreal; the rev. J. H. Thompson, M.A.; the rev. P. W. Loosemore.

Master.—The rev. Philip Wood Loosemore, canon Christ Church cathedral.

Chaplain.—The rev. W. M. Ogden, St. John the Evangelist chapel.

Secretary.—J. Ritchie Ballard.
Bursar.—Francis J. Tate.
Librarian.—John C. Yates.
Meets weekly, on Friday, at 8 P. M., in the cathedral chapter house, upper room.

CONGREGATION DES DEMOISELLES DE NOTRE *Dame de la Victoire, Eglise de N. D. de Pitié. Founded* 1658.

Rev. Mr. J. Arraud, director; Miss M. Lefebvre, superioress; Misses S. Desrochers and H. Bélanger, assistants; Miss D. Champoux, treasurer.

CONGREGATION DES FILLES DE L'IMMACU-*leé Conception, Eglise St. Pierre. Founded* 1849.

Philomène Guérin, 1st vice-president; Virginie Malouin, 2nd vice-president; Philomène Pariseau, treasurer; Hélène Lemai, secretary.

CONGREGATION DE MARIE IMMACULEE, *Eglise St. Jacques. Founded* 1862.

Rev. Mr. Campion, director; Dr. L. Giard, prefect; Olivier Berthelet, assistant prefect; Mr. Leprohon, 2nd assistant prefect; Mr. Giroux, secretary; A. Larocque, treasurer.

CONGREGATION DE LA TRES SAINTE VIERGE *(Marie Immaculée).*

St. Joseph's church, Cemetery st. Founded 1859.

Rev. M. R. Rousseau, director; Miss A. Duchesnau, president; Miss Lamoureux, treasurer.

Meets every Sunday at three o'clock p.m.

CONGREGATION DE STE. ANNE.

St. Peter's church. Founded 1850.

R. Father P. Aubert, D.D., director; Mrs. J. L. Coursolles, superioress; Mrs. L. Hurteau, first assistant; Mrs. Jos. Beaudoin, second assistant; Mrs. Bourgouin, treasurer; Mrs. Gosselin, secretary.

Meets: Sunday, at 1½ o'clock p.m.

CONGREGATION DE ST. MICHEL, FOUNDED 1849.

At the chapel of the Christian Brothers, Cotté st.

Rev. V. Rousselot, superior; brother Bernard, director; Augustin Buteau, prefect; J. Bte. Dufresne, 1st assistant prefect; J. Bte. Lalonde, 2nd assistant prefect; Liboire Charbonneau, secretary; Charles Meloche, treasurer; Arsène Bertrand, lay clerk; P. Onésime Lavoie, librarian; Prospère Versailles, sexton.

CONGREGATION DES HOMMES DE VILLE- *Marie. Founded* 1692.

Rev. Mr. Gibaud, director; Edouard Mailloux, prefect; Jean Bérubé and Urgèle Piché, assistant prefects; Olivier Giroux, treasurer; Paul Bruchesi, secretary.

CONGREGATION DU SAINT CŒUR DE MARIE, *Eglise St. Pierre. Founded* 1862.

Rev. Father Trudeau, director; Joseph Martel, prefect; Pierre Mathieu and Cléophas Galaise, assistant prefects; L. Hurteau, treasurer; M. Benoit, secretary.

EVANGELICAL UNION OF SCOTLAND.

Rev. Angus McPhee, minister. Hours of service 11 A.M. and 3 P.M., at the Sailors institute, foot of McGill; prayer meetings Tuesday and Friday, 8 P.M., at houses of the brethren.

FRENCH CANADIAN MISSIONARY SOCIETY.

Lieut.-colonel Wilgress, R.A., president; John Redpath, rev. Wm. Taylor, D.D., and John Dougall, vice-preeidents; James Court, treasurer; rev. Henry Wilkes, D.D., rev. J. B. Bonar, honorary secretaries; rev. A. F. Kemp, M.A., secretary.

L'EVECHE DE MONTREAL.

Erected 1836.

Cemetery cor St. Margaretst., off St. Antoine st.

The right rev. Ignace Bourget, Bishop of Montreal; rev. A. F. Truteau, V. G.; rev. J. O. Paré, secretary; rev. L. T. Plamondon, rev. H. Moreau, rev. E. C. Fabre, rev. E. H. Hicks; rev. P. Leblanc, procurator; canons; rev. J. E. Valade and rev. E. Moreau, chaplains, (chapelains du Chapitre), rev. G. Chabot, rev. G. Lamarche, and rev. N. Lapierre, chaplains (chapelains de la Cathédrale), rev. R. O. Bruneau.

MONTREAL AUXILIARY BIBLE SOCIETY.

Hon. James Ferrier, president; Principal Dawson, L.L. D., John Mathewson, John Smith, rev. Dr. Taylor, rev. Dr. Wilkes, rev. W. Bond, vice-presidents; H. Vennor, treasurer; Alexander Johnson, LL.D., recording secretary; rev. Professor Cornish, corresponding secretary.

Committee.—Rev. P. Wolfe, rev. D. H. MacVicar, rev. A. F. Kemp, rev. J. B. Bonar, rev. Dr. Bancroft, rev. C. Lavelle, rev. H. F. Bland, rev. J. Irwin, rev. W. Darrach, rev. W. B. Curran, rev. E. Sullivan, rev. J. Donaldson, rev. J. P. White, rev. J. E. Tanner, rev. R. P. Duclos, rev. F. B. Tate, rev. Henry Mauny, rev. P. D. Muir, rev. John M. Gibson, rev. G. Douglas, rev. Thomas Fraser, rev. John Alexander, rev. Joshua Fraser, rev. George Werner, rev. Dr. Lillie, rev. J. Elliott, rev. A. McDonald, rev. Dr. Jenkins., W. Lunn, B. Lyman, T. M. Thomson, T. Paton, C. F. Smithers, T. Lyman, J. Sinclair, R. Campbell, J. Greenshields, G. E. Jaques, H. Munro, W. H. A. Davies, J. Hilton, S. B. Scott, G. Rogers, John Torrance, jun., J. A. Mathewson, G. Childs, A. Milloy, Alex. Morris, Sackville Brown, James Thompson, Dr. Reddy, capt. Noble, R. E., T. M. Bryson, M. H. Seymour, W. C. Baynes.

Rev. James Green, travelling agent; James Milne, general agent and depositary.

MONTREAL CITY MISSION.

Rev. William Taylor, D.D., chairman; James P. Clark, treasurer; Rev. Philippe Wolf, secretary; Revds. Henry Wilkes, D.D., James B. Bonar, D. H. MacVicar, Alexander F. Kemp, John M. Gibson, John Alexander, Thos. Fraser and Wm. Darrach, committee.

MONTREAL LADIES BIBLE ASSOCIATION.

Mrs. J. W. Dawson, president; Mrs. John Leeming, vice-president; Mrs. David Torrance, treasurer; Mrs. James Ferrier, jun., secretary.

Committee.—Mrs. S. Hedge, Mrs. N. B. Corse, Mrs. P. Redpath, Mrs. May, Mrs. Howes, Mrs. John Torrance, Mrs. P. D. Browne, Mrs. Noble, Mrs. D. Sinclair, Mrs. Trenholme, Mrs. J. Savage, jun., Mrs. Bancroft, Mrs. Merry, Mrs. Walkem, Mrs. Drumm, Mrs. Murray, Mrs. Dr. Reddy, Mrs. Hugh Taylor, Mrs. Vanneck, Mrs. Fraser, Mrs. Lomer, Mrs. Werner, Mrs. Reinhardt, Mrs. Colin Campbell, Mrs. Dr. H. Nelson, Mrs. Wm. Shaw, Miss Evans, Miss Lunn, Misses Latham, Miss Court, Miss E. Bellhouse, Miss Graham, Miss Corse, Miss Smith, Miss Foster, Miss Greene, Miss Louisa Corse, Miss Campbell, Miss Fleming, Miss King, Miss E. Mathewson, Miss Cochrane, Miss Wilgress.

MONTREAL RELIGIOUS BOOK AND TRACT SOCIETY.

Henry Vennor, president; Principal Dawson and J. A. Mathewson, vice-presidents; Mr. W. Q. Buchanan, secretary and treasurer.

Committee.—Rev. Joshua Fraser, Rev. C. P. Watson; Messrs. Thos. J. Telfer, John Murphy, J. H. Henderson, Jno. Popham, Capt. Noble, R.E., Griffith Evans, M.D., J. Murray Smith, H. G. Vennor, — Macdougall, Sergeant Major Davis, C. McDougall, W. H. A. Davies, F. W. Torrance, J. H. Winn, Charles Walkem, J. S. Hunter, Wm. Lunn, E. K. Green, Dr. Reddy, Dr. Squire, James Ross.

Life Governors.—Jos. Wenham, John Smith.

Life Directors.—Hon. James Ferrier, D. Davidson, T. M. Taylor, J. A. Mathewson, T. M. Thomson, John Leeming, Wm. Nivin, F. W. Torrance.

Depositary.—James Milne.

ŒUVRE DE LA FABRIQUE.

Rev. Mr. Granet, president; Joseph Grenier, Hon. Thomas Ryan, M.L.C., and Victor Hudon, churchwardens; rev. Jacques Arrand, treasurer; rev. A. Giband, secretary; E. A. Dubois, bookkeeper; A. Dubord, assistant book-keeper; J. B. Homier, collector.

ŒUVRE DE LA PROPAGATION DE LA FOI.

Established 1838.

Council.—R. Trudeau, president; L. Beaudry, treasurer; R. Bellemare, secretary.

Bureau.—J. Dufaux, president; A. Larocque, treasurer; F. X. Lanthier, secretary; Rev. Mr. Daniel, director.

ŒUVRE DE LA SAINTE ENFANCE, ESTAB-
lished 1848.

Council.—W. C. H. Coffin, president; C. S. Cherrier, vice president; F. Glackmeyer, secretary; N. Letourneux, assistant secretary; A. Larocque, treasurer; F. X. Lanthier, assistant treasurer.

Bureau.—A. Larocque, president; F. X. Lanthier, treasurer; Joseph Dufaux, secretary; rev. Mr. Daniel, director.

SABBATH SCHOOL ASSOCIATION IN CONNEC-
tion with the Canada Presbyterian Church.

F. W. Torrance president. Laird Paton and Wm. Rowan, vice presidents; James Walker, treasurer; Wm. Greig, corresponding secretary; Thomas Robin, recording secretary.

Committee.—The office-bearers, the superintendents of the schools of the association, a representative from the teachers of each school.

Committees meet on the last Tuesday evening of every month, at 8 p. m.

SEMINARY OF ST. SULPICE, 1657.

Notre Dame street.

Rev. D. Granet, V. G., superior; rev. P. Billaudèle, V. G.; J. Arraud, procurator; rev. L. Regourd, rev. L. V. L. Villeneuve, rev. E. Picard, rev. M. Bonnissant, bursar; rev. A. Barbarin, rev. J. Aoustin, rev. L. Pelissier, rev. L. Billion, rev. V. Rousselot, rev. F. Daniel, rev. J. Perrault, rev. C. Desmazures, rev. A. Giband, office curate; rev. J. Bardey, rev. R. Rousseau, rev. G. Leclair, rev. J. Palatin, rev. J. F. Lacan, rev. M. Jos. O'Farrell, rev. R. P. Marsolais, rev. C. Palin, rev. C. Maillet.

WESLEYAN MISSIONARY SOCIETY.

Rev. James Elliott, chairman; James Ferrier jun., treasurer; J. A. Matthewson, secretary.

WESLEYAN SUNDAY SCHOOL UNION.

Rev. James Elliott, president; G. A. Sargison, secretary.

YOUNG MEN'S CHRISTIAN ASSOCIATION.

J. R. Dougall, president; C. R. Black, J. A. Bazin, D. Bentley, T. James Claxton, vice-presidents; Alfred Sandham, secretary; J. Ross, assistant secretary and librarian; Jas. Stewart, treasury; rev. C. P. Watson, Mr. John Millen, missionaries.

TEMPERANCE.

B. A. ORDER OF G. T. OF CANADA EAST.

GRAND LODGE.

Organized January 13th, 1863.

C. H. Bake, G. W. C. T., Stanbridge, E. T.; E. L. Chandler, G. W. Conn., Brome, E. T.; Mrs. C. H. Baker, G. W. V. T., Stanbridge, E. T.; Thomas Hutchys, G. W. S., Montreal, C. E.; Samuel Hoyt, G. W. T. S., Magog, E. T.; Rev. N. Levers, G. W. Chap., Montreal, C. E.; L. N. Wyman, G. W. D. N., Waterville, E. T.; J. S. Malton, G. W. J. G., Sherbrooke, E. T.; T. A. Cummins, G. W. O. G., Montreal, C. E.; Rev. C. P. Mallory, P. G. W. C. T., Huntingville, C. E.

PRINCE ALFRED LODGE, No. 2.

Meets in basement of Panet street church every Tuesday evening, at 8 o'clock.

ST. LAWRENCE LODGE, No. 1.

Meets in Bonaventure Hall, every Tuesday evening, at 8 o'clock.

VICTORIA LODGE, No. 5.

Meets every Thursday evening in the basement of Dupré lane church, off College street, at 8 o'clock.

CADETS OF TEMPERANCE.

RISING STAR SECTION.

Meets every Friday evening in Mr. Becket's room, Great St. James st., at 7½ o'clock.

CONSEIL CENTRAL DE TEMPERANCE DE *Ville-Marie.* Founded 1852.

N. Valois, president; F. X. Lanthier and Chs. Charland, vice-presidents; L. A. H. Latour, secretary; Hubert Paré, treasurer; Jos. Robillard, F. X. Tessier, H. Duchesneau, J. B. M. Décarrie, J. Dubrule, Chs. Méloche and R. Bellemare, members.

The council meets second Friday of every month.

Section St. Jacques, founded 1841.—André Monarque, président; Hypolite Raza and Nazaire Mercier, vice-president; Félix Boismenu, secretary; Charles Méloche, treasurer; Rev. M. Campion, chaplain.

Section St. Joseph, founded 1848.—C. S. Rodier, jun., president; A. Lapierre and Jos. Clément, vice-presidents; E. C. Rodier, secretary; J. Lafleur, assist. sec.; F. Fresne, treasurer; G. Laurencelle, assist.; J. Dubrule, G. Ledoux and R. Labelle, marshals; Dr. O'Leary, physician; Rev. M. Picard, chaplain.

INDEPENDENT ORDER OF GOOD TEMPLARS.

MOUNT ROYAL TEMPLE.

Meets every Monday evening in the Bonaventure hall, at 8 o'clock.

PRINCE CONSORT'S TEMPLE.

Meets every Tuesday evening in the basement of the Canada Presbyterian Church, St. Joseph street west, at 7½ o'clock.

Thomas Muir, temple deputy.

ROYAL VICTORIA TEMPLE.

Meets every Thursday evening, at 5 o'clock, in Mr. Becket's room, Gt. St. James st., opposite the Wesleyan Church.

——— TEMPLE.

Meets every Tuesday evening in the basement of the Canada Presbyterian Church, St. Joseph st., at 8 o'clock.

City Deputy for the I. O. of G. T., Daniel Rose, 431 Notre Dame st.

INDEPENDENT ORDER OF RECHABITES.

Meets every Tuesday evening in Mr. Becket's room, Gt. St. James st., at 8 o'clock.

MONTREAL TEMPERANCE SOCIETY.

Holds a public meeting every Sunday afternoon, in Bonaventure hall, from 4 to 5 o'clock.

SOCIETE DE TEMPERANCE DU DIOCESE DE *Montreal.* Founded 1841.

Mgr. Ign. Bourget, Evêque de Montreal, honorary president.

Rev. M. H. Morreau, canon, office president.

SONS OF TEMPERANCE.

EASTERN STAR DIVISION.

Meets every Thursday evening, at 8 o'cloc in Mechanics Long Room, St. Mary st.

GRAND DIVISION.

G. W. P. Geo. Martin, Montreal; G. W. A A. P. Hulbert, East Farnham; G. Scribe, Jo S. Hall, Montreal, office 38 Great St. James st G. T., G. E. McIndoe, Granby; G. chap., W. Manning, Montreal; G. Cru., B. S. Barre Montreal; G. Sent., William Bates, Montreal

HOWARD DIVISION No. 1.

Meets every Thursday evening at the Bon venture upper hall, at 8 o'clock.

ST. CHARLES DIVISION No. 62.

Meets every Monday evening at the Scot School House, Point St. Charles.

ST. ANN'S TEMPERANCE SOCIETY.

Rev. M. O'Farrell, director; meets seco Sunday of every month in St. Anns Church, 2½ p. m.

ST. MARY'S LODGE, No. 2.

Meets every Tuesday evening, at 8 o'clo in Bonaventure hall.

ST. PATRICK'S TOTAL ABSTINENCE SOCIE

Rev. James Hogan, president and direct The Irish clergy of St. Patrick's church, as tant presidents.

Edward Murphy, first vice-president; C. Cormick, second vice-president; P. J. Dur treasurer; M. Scanlan, secretary; T. J. D van, assistant secretary to St. Bridget's bra

Executive Committee. — Edward Mur chairman; Michael Bergin, H. Collogher O'Connor, Bernard McAunany, E. Skiddy McDermot, H. Devlin, T. J. Donovan, J Kelly, J. Conaghton, and M. Burke.

Vigilance Committee.—Denis Baron, Ce ward; Thomas McKay, West ward; Wil Donnelly, East ward; James Neary, Ch Moffat, St. Anns ward; Timothy O'Connor Antoine ward; James Dillon, St. Lawr ward; Patrick Devlin, St. Lewis ward; drew Emerson, St. James ward; P. Rily Mary's ward; Arthur Jones, Grand Mar P. Riley and Andrew Emerson, delegates Bridget's branch.

UNITED CANADIAN ALLIANCE.

For the total suppression of the Liquor Tr

Office 84 Great St. James st.

Hon Malcolm Cameron, president; W Pope, secretary; G. A. Sargison, treas John Moffat, Komoka, Honorary Lecturer

STEAMERS, OCEAN.

ANCHOR LINE.

G. & D. Shaw, agents, Royal Insurance ings, Common st

	Tons.	Commanders.
Caledonia	1,400	Jas. Craig.
Britannia	1,500	R. Ferrier.
United Kingdom	1,255	Jas. R. Burns.
Hibernian		(now building.)

Carrying passengers and freight between Montreal, Quebec and Glasgow, during the season of navigation.

MONTREAL OCEAN STEAMSHIP COMPANY.

Hugh & Andrew Allan, agents, corner of Youville and Common sts.

Carrying passengers and mails to and from Montreal, Quebec and Liverpool, during the season of open navigation, and to and from Portland and Liverpool during the winter season, by the following steamers:

	Tons.		Tons.
Peruvian	2,600	North American	1,784
Hibernian	2,434	Damascus	1,300
Nova Scotian	2,300	Moravian	2,655
Belgian	2,400		

GLASGOW LINE.

Hugh & Andrew Allan, agents, corner of Youville and Common sts.

Carrying passengers and freight to and from Montreal, Quebec, and Glasgow, during the season of navigation, by the following steamers:

	Tons.		Tons.
St. George	1,468	St. Patrick	1,207
St. Andrew	1,432	St. David	1,600

STEAMERS, RIVER.

AMERICAN DAILY EXPRESS LINE OF STEAMERS TO OGDENSBURG.

Connecting with Lake steamers and railroads to all points West. Steamers, Empress, Lord Elgin. John McMartin, 67 Canal Wharf.

BAY OF QUINTE AND RIVER ST. LAWRENCE STEAMBOAT COMPANY.

Steamer St Helen. John F. McQuaig, agent, Nos. 81 a· . 82 Canal Wharf.

BICKINSON'S OTTAWA & RIDEAU FREIGHT LINE.

Tug Steamers Prescott, England, Erie, Leeds, and Champion.

Passenger and Freight Steamers, City of Ottawa and Bytown. Freight Steamers, Lily, Breeze and John Stewart, and forty-eight barges; affording a daily departure for transport of freight between Montreal and Ottawa, and *vice versa*

IRELAND'S THROUGH FREIGHT LINE.

Steamers, Magnet, America, Perseverance, Enterprise. H. W. Ireland, Nos. 81 and 83 Canal Wharf.

JAMES HENDERSON'S FREIGHT LINE.

99 Canal Wharf.

Steamers Brantford and Ranger, and barges.

JAQUES, TRACY & CO.'S THROUGH FREIGHT LINE.

103, 105, 108 Canal Wharf.

Steamers Huron, Avon, Ottawa, St. Lawrence and Indian, carrying freight between Montreal and ports on River St. Lawrence, Lake Ontario and Lake Erie.

LAPRAIRIE STEAMER.

Bonsecours Wharf, opposite Jacques Cartier sq.

The Beaver leaves Laprairie and Montreal every day.

LONGUEUIL FERRY BOATS.

Captain Lespérance, Longueuil; Captain Bourdon, commander.

The Hochelaga or Ste. Marie leaves every hour from 5 a.m. to ½ past 7 p.m., to and from Hochelaga ferry and Longueuil.

MONTREAL & CHICAGO LINE OF STEAMERS.

Brockville, Bristol, North and East. John McLennan, agent, 5 Custom-house sq.

MONTREAL AND OTTAWA FORWARDING CO.

Steamer Arctic, and barges. Isaac Bonner, agent; office, 85 Canal Wharf.

MONTREAL AND OTTAWA FREIGHT LINE.

Steamer Buckingham. D. B. Lee, agent, No. 82 Canal Wharf.

MONTREAL SALABERRY STEAM NAVIGATION COMPANY.

Office at Hon. L. Renaud's.

Carries passengers and freight to and from Montreal and Dundee and intermediate ports.

OTTAWA RIVER NAVIGATION COMPANY.

Office, 153 Great St. James st.

R. W. Shepherd, President; Edwd. Scott, Secretary.

Between Montreal and Ottawa and intermediate places, via Lachine Railway, by steamers Prince of Wales and Queen Victoria.

RICHELIEU COMPANY.

Office, 203 Commissioners st.

J. B. Lamere, general manager.

Daily Royal Mail line of steamers between Montreal and Quebec, and the regular line between Montreal and Three Rivers, Sorel, Chambly, Terrebonne, and other intermediate ports, by steamers Montreal, Europa, Quebec, Napoleon, Columbia, Chambly, Terrebonne and L'Etoile, from Richelieu Pier, opposite Jacques Cartier sq.

ROYAL MAIL THROUGH LINE.

Office, 53 Great St. James st.

Alex. Milloy, agent.

Forming a direct line between Montreal, Kingston, Toronto, Hamilton, Niagara and Lewiston.

Consisting of the first-class steamers:

Grecian (iron).....Capt. Hamilton.
Spartan.....Capt. Howard.
Kingston (iron).....Capt. Dunlop.
Passport (iron).....Capt. Kelley.
Magnet (iron).....Capt. Fairgrieve.
Champion.... .....Capt. Swales.

See Advertisement, page

SINCENNES & McNAUGHTON'S LINE.

Office, 203 Commissioners st.

From Ottawa to Lake Champlain, Troy and Albany, N. Y.; consisting of the steamers Whitehall, Rose, Sorel, and J. Redpath. Tug Line: Lincoln, Champlain, and Star; also, thirty first-class barges.

Managers.—J. F. Sincennes, Sorel; W. McNaughton, Montreal; M. McNaughton, Ottawa.

J. F. & R. SINCENNES' TUG LINE.

Champlain and Lincoln. Office, 203 Commissioners st.

TELEGRAPH COMPANIES.

MONTREAL TELEGRAPH COMPANY.

Connects with all the principal cities and towns in Canada and the United States.

Office, opposite the Merchants Exchange, St. Sacrament st.

Hugh Allan, president; John Redpath, Jas. Logan, Hon. John Rose, G. W. Campbell, M.D., directors; O. S. Wood, superintendent; James Dakers, secretary.

See Advertisement, pages 307 *and* 308.

VERMONT & BOSTON TELEGRAPH CO.

Office, 55 St. François Xavier st.

G. W. Gates, superintendent, White River Junction, Vermont; H. H. Pattee, agent, Montreal.

TRUST AND LOAN COMPANY OF U. C.

Office, corner of St. François Xavier and Grea St. James sts.

R. S. Atcheson, commissioner; S W. Woo ward, assistant commissioner; Henry Juda solicitor, Théod Doucet, notary.

MONTREAL LITERARY CLUB.

Established 1864.

Corner of Cathcart and University sts.

Its object is to aid in the culture and foste ing of Letters amongst its own members, a in the community at large.

It is furnished with reading rooms, and h a library at present of about 600 volumes. has about 180 members, who pay an annu subscription of ten dollars.

Fellows.—Sir W. E. Logan, Knt., LL D F.R.S.; Hon. T. D. McGee, B.C.L., M.P.P.; Ho P. J. O. Chauveau, LL.D.; J. W. Dawson, L D., F.R.S.; Rev. Canon Leach, D.C.L., LL D H. A. Howe, M.A., Charles Heavysege.

William Workman, president; Rev. A. Sola, LL.D., 1st vice-president; Rev. Dr. Je kins, 2nd vice-president; Charles Smallwo M.D., LL.D.; George Murray, B.A., secretar A. D. Parker, treasurer.

Council.—B. Chamberlin, M.A., B.C.L.; K. Ramsay; R. A. Leach, B.C.L.; E. Billin F.G.S.; T.J.Walsh, B.C.L.; J.Andrew; T.Ste Hunt, F.R.S.; W. Gairdner, Alfred Bailey, S Dawson, W. H. A. Davies, J. Macdonald.

ODD FELLOWS.

Montreal District.

G. M. Thomas Perrin; D. G. M. Robt. Brig Jonathan Findlay, corresponding secret G. Cooke, treasurer.

Montreal Lodge, 3115.—G. M. Joseph U wood; N. G. Robert Forward; V. G. J Flute; J. Flanigan, minute secretary; J Reed, financial secretary.

Lodge meets every alternate Wednesd the Bonaventure hall; 130 members.

PANY OF U. C.
çois Xavier and Great
es sts.
issioner; S W. Wood
sioner; Henry Judah
notary.

CLUB.
ed 1864.
and University sts.
the culture and foster
its own members, an
rge.
reading rooms, and h
about 600 volumes.
rs, who pay an annu
lars.
. Logan, Knt., LL.D
Gee, B.C.L., M.P.P.; Ho
L.D.; J. W. Dawson, L
n Leach, D.C.L., LL.D
harles Heavysege.
president; Rev. A.
president; Rev. Dr. Je
nt; Charles Smallwo
Murray, B.A., secretar
er.
berlin, M.A., B.C.L.;
each, B.C.L.; E. Billin
C.L.; J. Andrew; T. Ste
rdner, Alfred Bailey, S.
avies, J. Macdonald.

FELLOWS.
al District.
in; D. G. M. Robt. Brig
corresponding secret

15.—G. M. Joseph U
t Forward; V. G. J
minute secretary; J
tary.
y alternate Wednesd
; 130 members.

LOWER CANADA

AGRICULTURAL WAREHOUSE,

AND SEED STORE,

St. Anns Hall, over the St. Anns Market, Montreal,

WHOLESALE AND RETAIL.

Dealer in Mowing and Reaping Machines, Plough Cultivators, Harrows, Churns, Grain Cradles, Seed Sowers, Corn Planters, Corn Shellers, Hoes, Shovels, Spades, Transplanting Trowels, Straw Cutters, Ladies' Weeding Trowels, Fanning Mills, Hay and Manure Forks, Hay and Garden Rakes, Hay Knives, Sickles, Schythes, Snaiths, Bush and Bill Hooks, and everything necessary on a Farm.

Also, GRAIN, FIELD, GRASS, GARDEN, HERB, and FLOWER SEEDS.

Genuine Peruvian Guano, Super-Phosphate, and other Fertilizers.

WILLIAM EVANS.

CASH ADVANCED

ON ALL DESCRIPTION OF GOODS FOR SALE.

J. B. CAYA, Agent,

34 ST. GABRIEL STREET, MONTREAL,

Has opened an agency for the

Sale by Auction of Jewellery, Furs, Wearing Apparel, and other light goods.

The Goods will be stored, advertised, and the sale personally attended to, in the interest of his customers.

☞ **Sales postponed for three months or less should it suit the interest of the owners.** ☜

Mr. Caya makes cash advances to his customers on goods consigned to him without interest. A week previous to day of sale, notice will be sent to owners by post, announcing place, and hour of sale, so as they may be present.

After the sale, account sales will be made out, and deducting advances and commission greed, the balance will be handed over.

N.B.—This Agency Office will prove a convenience to parties in want of money in obtaining fair price for their goods, and avoiding the necessity of PAWNING or selling hastily at a crifice.

MRS. CATHERINE WALTON'S

Berlin Wool and Fancy Work Depot,

NO. 339 NOTRE DAME STREET,

MONTREAL,

IMPORTER AND DEALER IN

ENGLISH, FRENCH, AND GERMAN FANCY GOODS.

ESTABLISHED 1844.

Cracker, Soda Biscuit, Ship & Cabin Bread Bakery.

C. FITTS & CO.,

(LATE CLARK FITTS,)

57 St. Joseph Street, Montreal,

HAVE CONSTANTLY ON HAND, OF THE BEST QUALITY,

PLAIN, SWEET, AND BOSTON CRACKERS,

PLAIN AND SWEET JENNY LIND CRACKERS,

Soda, Wine and Butter Biscuits,

ALSO,

SHIP BREAD of all KINDS and QUALITIES.

N. B.—Orders executed with despatch, and on the most Reasonable Terms.

BENNET & CO.,

BOOKSELLERS, STATIONERS,

AND

GENERAL NEWSPAPER AND PERIODICAL AGENTS.

SUBSCRIPTIONS RECEIVED FOR ALL THE LEADING NEWSPAPERS AND MAGAZINES.

ALSO, A FIRST-CLASS STOCK OF EVERY KIND OF

PLAIN & FANCY NOTE & LETTER PAPERS,

WITH ENVELOPES TO MATCH,

Pictures, Photographs, Carte de Visites, Card Cases, Writing Desks, Ladies' Work Boxes, Pocket Books, Satchels, &c., &c.

POSTAGE AND BILL STAMPS.

27 GREAT ST. JAMES STREET,

(Opposite Post Office,)

MONTREAL.

DAMASE BOUTHILLIER,

BLACKSMITH,

MANUFACTURER OF ALL SORTS OF IRON WORK,

VIZ:

PATENT WINDOW BOLTS, SPIKES, DOOR HANDLES, HINGES,

STONE CUTTERS' TOOLS, &c.,

756 CRAIG STREET,

CHARLES G. DAGG,

IMPORTER AND WHOLESALE DEALER IN

British and Canadian Stationery Goods, Writing Papers, Wrapping Papers,

ENVELOPES, STEEL PENS, INKS,

POCKET BOOKS, TWINES, STRAW and MILL BOARDS, etc.; also,

ACCOUNT BOOK MANUFACTURER,

Publisher of the National Series of School Books, Canadian and Progressive School Copy Books, Bookbinder, etc. Manufactured for and now in Stock, several hundred reams each of Manilla, Brown, Tea and Coffee Papers, all sizes. Several tons Straw Wrapping Papers, all sizes. The above Goods will be sold at very Low Prices, and a liberal discount will be allowed to Cash Buyers.

60 ST. FRANCOIS XAVIER STREET, MONTREAL.

DALTON'S NEWS DEPOT.

Newspapers, Periodicals, Fashion Books, Novels,

SCHOOL BOOKS, POSTAGE STAMPS,

And everything in the Periodical and Stationery Trade,

FOR SALE BY

W. DALTON,

Cor. Craig and St. Lawrence Main Sts., Montreal.

HILL'S
NEW CIRCULATING LIBRARY,

(All the New Books added as soon as out. Terms from $4 per annum upwards.)

AND

CHEAP BOOK AND STATIONERY STORE.

New Books, Magazines, and Newspapers supplied on the day of publication. Pictures Framed, Bookbinding, Map Mounting, etc. Libraries and Small Parcels of Books Bought, Exchanged, or Sold on Commission. An Elegant Assortment of Bibles and Common Prayers, Church Services, etc., (Oxford edition.) Also, a Great Variety of Books suitable for Presents, etc.

SECOND HAND BOOKS AND DUPLICATES FROM THE LIBRARY, CHEAP.

Maps, Guide Books, Views of Cities in United States and Canada, several works relatin. to the History of the United States and Canada.

134 Great St. James St., near Ottawa Hotel,

MONTREAL.

ADAM MILLER, Jr.,

BOOKSELLER AND STATIONER,

DEALER IN

Wall Papers, Window Shades, Fancy Goods, &c.,

No. 33 BLEURY ST., Montreal.

J. & T. BELL,

WHOLESALE AND RETAIL

BOOT & SHOE MANUFACTURERS,

AND IMPORTERS,

NO. 273 NOTRE DAME STREET,

Cathedral Block, Montreal.

THOMAS BELL. SAMUEL BE

D. & J. SADLIER & CO.,

PUBLISHERS,

WHOLESALE AND RETAIL

BOOKSELLERS AND STATIONERS,

CORNER OF NOTRE DAME AND ST. FRANCOIS XAVIER STREETS,

MONTREAL.

Keep constantly on hand the Largest and Best Assorted Stock of Books to be found in Canada,

Comprising, in part, 10,000 Volumes of CATHOLIC Books, 10,000 Volumes of Books on BIOGRAPHY, HISTORY, POETRY, TRAVELS, &c., and 7000 Works of FICTION; 25,000 Volumes of School Books (most of them their own publications), embracing an Assortment of the Principal Books used in Canadian Schools. Also, on hand, 500 Reams Foolscap, Letter, and Note Paper, 10,000 Prints, 50,000 Envelopes, 200 gross Steel Pens, &c.

D. & J. S. & Co., having an extensive Publishing House at New York, have facilities for Exchanging and Purchasing Books, so as to afford them very low.

BROWN & CHILDS,

MANUFACTURERS OF BOOTS, SHOES, AND LEATHER,

MONTREAL.

Office and Warehouse—Corner St. Peter and Lemoine Streets.
Manufactory—Corner Queen and Ottawa Streets.
Tannery—Corner St. Bonaventure and Canning Streets.

The articles manufactured by us are under one general superintendence during the whole process of manufacture, beginning with the raw hide, and ending with the finished boot and shoe. By this arrangement we secure uniform quality throughout.

Orders received by post promptly executed; and should the Goods sent not be approved of, they may be returned at our expense.

To occupy the extensive facilities which we have at our command for the manufacture of Boots and Shoes, it is necessary that we should send Goods to all sections of the Province, however remote; every inducement allowable in commerce will be granted to this end.

PATRONIZED BY

H. R. H. the Prince of Wales, His Grace the Duke of Newcastle,

AND SUITE.

WILLIAM DANGERFIELD'S

CANADA FIRST PRIZE

FASHIONABLE BOOT AND SHOE STORE,

Wholesale and Retail,

CATHEDRAL BLOCK, 275 NOTRE DAME STREET.

☞ Orders respectfully solicited, and executed with promptness. ☜

J. J. WARDILL,

BOOT-TREE AND LAST MANUFACTURER,

24 BLEURY STREET,

Has on hand, and is prepared to make everything in his line of Business, viz., BOOT-TREES, SHOE-TREES, SHOE-STRETCHERS, CRIMPS, PATTERNS, and BOOT and SHOE LASTS in every style of Fashion.

Particular attention given to Lasts to fit irregular shaped feet.

Will make to order Wig-Blocks, Hat and Bonnet Blocks, Cricket Bats and Wickets; also Billiard Cues, &c.

JOBBING ATTENDED TO.

R. CUTHBERT & SON,

BRASS FOUNDERS AND FINISHERS,

MANUFACTURERS OF

PLUMBERS, GAS & STEAM FITTERS GOODS.

ALL SORTS OF

HEAVY AND LIGHT BRASS CASTINGS

MADE TO ORDER.

Orders for Patent Anti-Friction Metal promptly executed.

145 PRINCE STREET.

ROBERT NICHOLSON,

Butcher & Packer,

17 AND 18 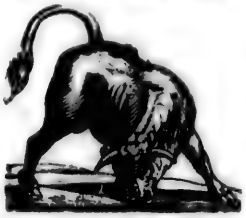 ST. ANNS MARKET,

MONTREAL.

NEW AMERICAN CARRIAGE MANUFACTORY.

Nos. 9 & 11 ST. ANTOINE ST.,

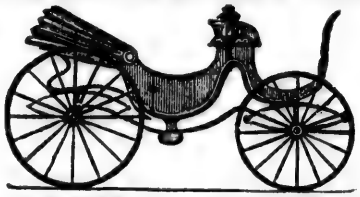

Nos. 9 & 11 ST. ANTOINE ST.,

EXPRESS WAGGONS AND LIGHT BUGGIES.

Carriage Painting done in a superior manner, in New York and Concord Styles.
N.B.—Particular attention paid to Repairs.

J. W. BUCKINGHAM & Co., Carriage Brokers.

JAMES WARDILL,

JOINER, CABINET MAKER & UPHOLSTERER,

House, Shop and Furniture Fitter,

26 BLEURY STREET.

Furniture Appraised and Valued, also Bought and Sold on Commission; Carpets made and laid; Oil Cloths Cut and Fitted; Cornices, Curtains, &c., Made and Fixed. And every description of Jobbing usually attending House Furnishing

PROMPTLY ATTENDED TO.

Patented in the United States, October 11, 1864.

SPECIAL NOTICE.

DAVIS'S MEDICATED CIGARS.

THE UNDERSIGNED respectfully calls the attention of the public to his recently Patented "MEDICATED CIGARS." These Cigars have been manufactured from the finest Havana Leaf Tobacco, under the immediate inspection of the undersigned, and as their medicinal properties are known to several eminent Physicians of Montreal, one trial will convince the most sceptical of their superior properties in relieving the undermentioned complaints:

Medicated Cigars No. 1.

These Cigars will be found to have an almost magical effect in relieving the more distressing symptoms of the following diseases; Headache, Asthma, Bronchitis, Spasmodic Complaints, (especially of the Stomach), Liver Complaints, Neuralgia, Epilepsy, Amblyopia or Dulness of Sight, Gout, and all kindred Diseases.

Medicated Cigars No. 2

Will greatly ameliorate the following complaints: Organic Diseases of the Heart, Dropsy, Weak Lungs, Nervousness, Incipient Consumption, &c. The immediate relief they give in these cases makes them invaluable to all persons afflicted with any of the above complaints. In Consumption they will, in relieving the cough, &c. tend to prolong life.

Previous to introducing these Cigars, the undersigned made known their composition to some of the principal medical gentlemen of Montreal, among whom he begs to be permitted to name the following: Drs. Campbell, Hall, Sutherland, Hingston, Macdonnell, Fraser, Reddy, Fenwick, Munroe, David, &c.

Directions accompany each Package. Sold by all Druggists.

☞ Each Package bears the Manufacturer's Signature.

S. DAVIS,

Sole Proprietor and Manufacturer, Montreal.

Also, Importer and Manufacturer of the Finest Qualities Havana Cigars,
No. 295 Notre Dame Street (Upper Flats), Montreal.

GILL & GEEN,

CARPENTERS AND JOINERS,

AND

Packing Box Manufacturers,

ST. MICHAEL LANE, rear of ST. GEORGE'S CHURCH,

And 26 St. Bonaventure Street.

WOODS, DAVID & CO.,

COAL AND GENERAL COMMISSION MERCHANTS,

No. 80 McGILL STREET, YOUNG'S BUILDINGS,

MONTREAL.

REFERENCES.

Messrs. Frothingham & Workman.	Theodore Hart, Esq.
Messrs. H. Joseph & Co.	John H. Evans, Esq.
Messrs. Fitzpatrick & Moore.	Jesse Joseph, Esq.
Messrs. Clement Read & Co., N.Y.	A. Joseph, Esq., Quebec.

JAMES GILLESPIE,

Manufacturer of Tin & Sheet Iron Wares,

AND DEALER IN

COAL OIL, LAMPS, ETC., ETC.

All orders punctually attended to.

No. 601 CRAIG STREET, MONTREAL.

MARQUIS KIMPTON,

COMMISSION MERCHANT,

DEALER IN

Pitch and Oakum, Lubricating Oils, Coal Oil, Benzole and Varnish,

OFFICE:

361 COMMISSIONERS STREET, MONTREAL.

N.B.—Prompt attention paid to all Consignments from the Country. Quick sales, and good prices realized.

WILLIAM V. B. HALL,

(SUCCESSOR TO J. J. FLYNN,)

DEALER IN

Confectionery, Fruit, Shell, and Preserved Fish.

Newspapers, Magazines, Stationery, and Postage Stamps.

237 McGill Street, four Doors from Great St. James Street.

ESTABLISHED 1836.

DAVIDSON & CO.,

(Late A. G. Davidson,)

Chemists, Druggists and Apothecaries,

133 GREAT ST. JAMES STREET, nearly opposite Ottawa Hotel,

And NOTRE DAME ST., 3rd door from French Cathedral,

Importers and Dealers in PURE DRUGS and CHEMICALS,

FRENCH AND ENGLISH PERFUMERY,

SOAPS, BRUSHES, FANCY ARTICLES, ETC.

Patent Medicines, Surgical Instruments, &c.

FRESH GARDEN, FIELD AND FLOWER SEEDS, BULBS, VINES, &c.

Attendance on Sunday from 9 to 10 A.M., and from 5 to 6 P.M., for Prescriptions and Medicines only.

DUFRESNE, GRAY & CO.,

IMPORTERS OF

FANCY AND STAPLE

DRY GOODS,

WHOLESALE AND RETAIL,

454 NOTRE DAME NEAR McGILL STREET,

MONTREAL.

A. LAURIE & CO.,

IMPORTERS OF DRY GOODS,

Shoemakers' and Saddlers' Furnishings,

WHOLESALE,

380 ST. PAUL STREET, MONTREAL.

APOTHECARIES HALL.

LAMPLOUGH & CAMPBELL,

IMPORTERS OF

Drugs, Chemicals, Patent Medicines, British and Foreign Perfumery, Surgical Instruments,

AND

DRUGGISTS' SUNDRIES,

CATHEDRAL BLOCK, 265 NOTRE DAME STREET, MONTREAL.

DR. PICAULT'S MEDICAL HALL,

NOS. 76, 78, 80, NOTRE DAME STREET, MONTREAL.

DRUGS, CHEMICALS,

Perfumery, French, English, and American—Patent Medicines, Burning Fluid, &c.

PRESCRIPTIONS ACCURATELY PREPARED.

MEDICAL ADVICE GIVEN.

☞ PRIVATE DISEASES PARTICULARLY ATTENDED TO. ☜

P. E. PICAULT, M.D. ALFRED PICAULT, Chemist. CHAS. PICAULT, M.D.

PLUNKETT & BRADY,

ENGINEERS,

SURVEYORS for UPPER and LOWER CANADA,

Patent Right Solicitors and Land Agents,

Office, 67 Great St. James Street,

MONTREAL.

PRINTING HOUSE, NEARLY OPPOSITE ST. JOHN STREET.

THOMAS PARKER,

BRITISH AMERICAN

STEAM-DYEING AND SCOURING

ESTABLISHMENT,

46 St. Joseph Street,

OPPOSITE ST. GEORGE'S CHURCH,

MONTREAL.

C. ROBERTS

ELECTROTYPER AND STEREOTYPER,

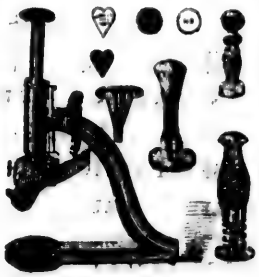

AND MANUFACTURER OF

LEADS, QUOTATIONS, AND METAL FURNITURE

HAND STAMPS, CONFECTIONERS' STAMPS, CUTTERS AND MOULDS.

PATTERN LETTERS,

AND MANUFACTURER OF WRITING INKS,

70 ST. FRANCOIS XAVIER STREET, MONTREAL.

ST. LAWRENCE ENGINE WORKS,

MILL STREET,

MONTREAL.

—o—

W. P. BARTLEY & CO.,

ENGINEERS.

—o—

STEAM ENGINES AND BOILERS,

For Land and Marine Purposes.

IRON BOAT BUILDERS:

Iron Steamers, Iron Propellers, Iron Barges.

Coal Oil Machinery:

Coal Oil Stills, Coal Oil Agitators, Coal Oil Tanks.

Tobacco Machinery:

Hydraulic Presses, Retaining and Screw Presses, Compress Boxes.

Iron and Brass Castings:

Heavy Loam and Green Sand Castings; Steamboat and Mill Shafts cast on end, which adds materially to their strength and durability.

Mill and Elevating Machinery:

Water Wheels, Gearing, Shafting, Circular Saw Frames, and everything required in Milling; Steam, Force, and Lifting Pumps; Cranes; Winches and Screw Jacks; Purchase Blocks; Punching and Shearing Machines; Saw Gummers, &c.

—o—

Steamboat and Mill Repairs

PUNCTUALLY ATTENDED TO.

W. P. BARTLEY. PASCAL AMESSE.

C. K. ADAMS,

(Late ADAMS & Co.,)

MANUFACTURERS' AGENT.

CORN BROOMS, MATCHES,

WOODEN WARE,

BASKETS, BLACKING, COMBS,

PAPER, FANCY GOODS, &c.,

447 ST. PAUL STREET,

MONTREAL.

ORDERS FROM THE TRADE SOLICITED.

NELSON & WOOD,

(Successors to Nelson & Butters.)

IMPORTERS AND WHOLESALE DEALERS IN

EUROPEAN AND AMERICAN FANCY GOODS,

PAPER HANGINGS, CLOCKS, CHILDREN'S CARRIAGES, LOOKING GLASSES AND LOOKING GLASS PLATES,

Manufacturers of Brooms, Wooden Ware, and Matches,

29 ST. PETER STREET, MONTREAL.

H. A. NELSON. A. S. WOOD.

J. B. GOURRE,

MANUFACTURER AND IMPORTER OF

FEATHERS.

OLD

OSTRICH AND VULTURE

Feathers

Renovated to look equal to New.

210 St. Lawrence Main Street,

OPPOSITE THE MARKET.

IMPORTATEUR ET FABRICANT DE

PLUMES.

Repare les vieilles Plumes, telle que

AUTRUCHE, VAUTOUR,

ET LES

REMET A NEUF.

210 Grande Rue St. Laurent,

VIS-A-VIS LE MARCHE.

MONTREAL.

RUSSELL JONES,

FURNITURE WAREHOUSE,

603 CRAIG STREET,

MONTREAL,

Begs respectfully to call the attention of his numerous friends to the unrivalled stock of

FURNITURE,

In great part of his own manufacture, together with some from the best makers in the United States.

THE STOCK CONSISTS OF

Solid Mahogany, Walnut, Oak, Chestnut, and Ornamental Chamber Sets—Sideboards, Wardrobes, Mattresses, Looking Glasses, &c., &c.

The whole of the above is offered to the public on the most favorable terms.

—:o:—

All goods DELIVERED FREE, to any point within the Toll Gates—to the Steamboats and Railway Stations.

—:o:—

THE TERMS OF SALE ARE EASY: Under a hundred dollars, cash; from one hundred dollars upwards, three months with approved endorsed notes.

IMAGE EVALUATION
TEST TARGET (MT-3)

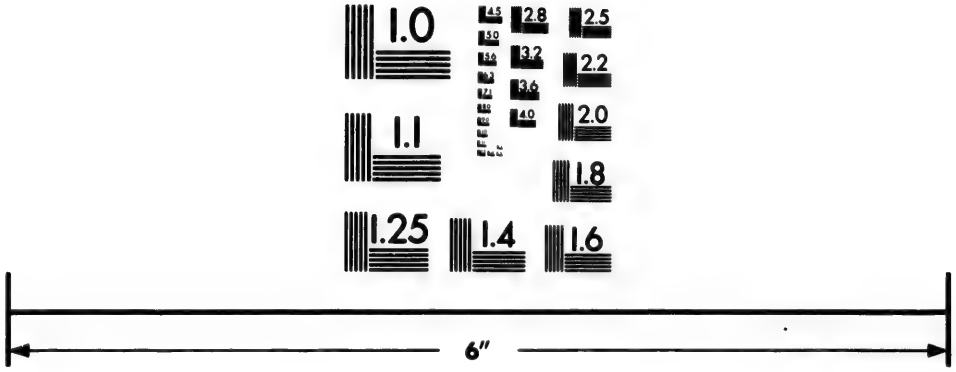

Photographic
Sciences
Corporation

23 WEST MAIN STREET
WEBSTER, N.Y. 14580
(716) 872-4503

OWEN McGARVEY,

Nos. 7, 9 and 11 St. Joseph Street,

SECOND DOOR FROM McGILL STREET,

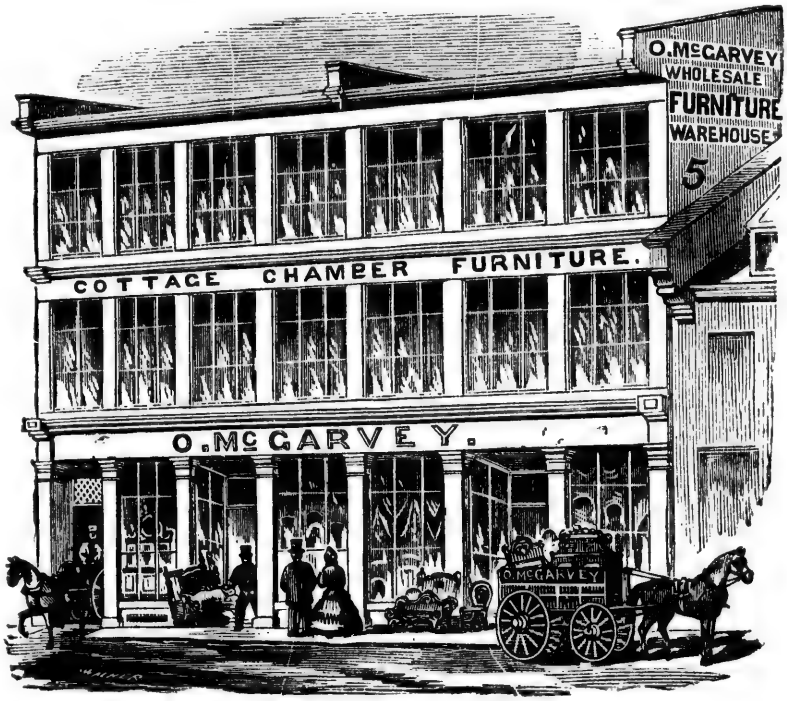

The Subscriber would call special attention to the GREAT REDUCTION in the price of his entire Stock of

Parlor, Dining, Library & Chamber Furniture,

which varies in price from $16 to $225. His Stock of

CHAIRS

Of all kinds consits of 11,000 of 32 different patterns, from 25c. to $5, being a reduction of 15 per cent.

Every style of Chair and General Furniture made to order at short notice.

W. A. MERRY,

CUSTOM HOUSE AND FORWARDING AGENT

TO GRAND TRUNK RAILWAY,

AND

GENERAL COMMISSION AGENT,

307 Commissioners Street, Montreal.

☞ PROMPT ATTENTION GIVEN TO CUSTOM HOUSE BUSINESS. ☜

ADVANCES MADE ON CONSIGNMENTS.

ETABLISSEMENT CANADIEN!

C. E. PARISEAU,

PROPRIETAIRE.

427 Rue Notre Dame,
EN FACE DE
l'Eglise des Recollets,
MONTREAL.

A TOUJOURS EN MAGASIN:
Chaises, Sofas, Fauteuils, Tables, Bois-de-Lits, Bureaux, Garde-Robes, Lavemains, &c., &c.

Furniture Warehouse,

427 Notre Dame Street,

MONTREAL.

ALWAYS ON HAND:
Sofas, Chairs, Easy Chairs, Tables, Bedsteads, Bureaux, Wardrobes, Washstands, &c., &c.

EVANS & EVANS,

Wholesale Hardware Merchants,

MONTREAL.

AGENTS FOR HARE'S CELEBRATED PAINTS AND COLORS.

AGENTS FOR CURTISS & HARVEY'S POWDER.

455 St. Paul Street, Montreal.

D. & J. TEES,

CABINETMAKERS AND UNDERTAKERS,

WAREROOMS—156 and 160 GREAT ST. JAMES STREET, MONTREAL.

Scroll and Fret Sawing, Turning, Shaping, Sticking, &c.

All orders for the Factory called for and delivered free of charge.

Bedsteads, Cribs, Cradles, Bedroom Sets, and Office Desks,

WHOLESALE AND RETAIL.

STORES AND OFFICES FITTED UP ON THE SHORTEST NOTICE.

We Manufacture the

METALLIC BURIAL CASES AND WOOD COFFINS,

IN GREAT VARIETY.

FUNERALS FURNISHED IN THE BEST POSSIBLE STYLE.

A LARGE ASSORTMENT OF MARBLE HEADSTONES & GRAVE MARKS.

COOLERS SUPPLIED WHEN REQUIRED.

Residence at our Warerooms, 156 and 160 Great St. James Street.

L. J. BELIVEAU & CO.,

Importer and General Hardware Merchants,

SIGN OF THE PADLOCK,

Nos. 297 & 299 (Old Nos. 153 & 155) St. Paul Street,

Next to R. Trudeau, Apothecary,

MONTREAL.

L. J. BELIVEAU & CO. take this opportunity of offering to their friends and the public a complete assortment of Hardware of all kinds; Tools for Joiners and Carpenters, Bar Iron, Steel, Bellows, Anvils, Vices, Smiths' Coals, &c. A good assortment of Paints of all kinds and colors, Boiled Oil, Turpentine, Varnish, Glass of all sizes, Putty, &c. Also, Cooking and Fancy Stoves, Agricultural Implements, Paint Mills, Carriage and Saddlers' Goods, &c. The whole to be disposed of at reduced prices.

TAKERS,
ONTREAL.
Sticking, &c.
harge.
Office Desks,
EST NOTICE.
D COFFINS,
STYLE.
GRAVE MARKS.
mes Street.

P.,
Merchants,
Paul Street,

heir friends and the
Joiners and Carpen-
A good assortment of
s of all sizes, Putty,
Paint Mills, Carriage
prices.

GEORGE HAGAR & CO.,

520 & 522 ST. PAUL STREET,

HOUSE FURNISHING AND BUILDERS' HARDWARE.

COOKING STOVES, HALL AND PARLOR STOVES,

OF EVERY DESCRIPTION.

AMERICAN

GRATES AND FENDERS,

Plain and Plated,

ALL PRICES.

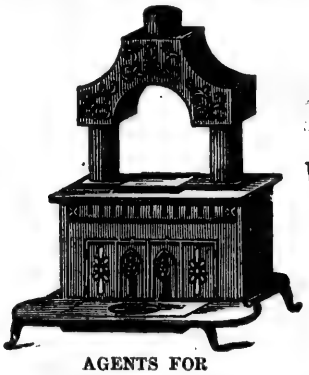

REGISTERS,

Ventilators, Refrigerators,

AND

Water Coolers.

AGENTS FOR

P. P. Stewart's celebrated Cooking Stoves—Sanford's Challenge Range—Stanley's Patent Hoisting Machines—Herring's Patent Safes, with Powder-proof Locks, &c., &c.

SANCER & FRÈRE.

MESSRS. S. & F. KEEP CONSTANTLY ON HAND A GENERAL ASSORTMENT OF

HEAVY AND SHELF HARDWARE,

PAINTS OF ALL COLORS,

DRY OR IN OIL,

PUTTY, VARNISH, BOILED OIL, TURPENTINE,

Benzole, Coal Oil,

GLASS OF ALL SIZES, AND CUT TO ORDER,

ALSO, A LARGE ASSORTMENT OF

Cooking and Fancy Parlor Stoves

OF THE LATEST AND MOST APPROVED PATTERNS. THE WHOLE TO BE SOLD AT THE LOWEST PRICES.

They also call the attention of Contractors and Builders to their stock of English and American LOCKS, which they can sell at moderate prices.

CORNER ST. GABRIEL AND ST. PAUL STREETS.

FIRST PREMIUM HAT, CAP, AND FUR ESTABLISHMENT.

WAS AWARDED FOUR MEDALS

AT THE

Provincial Industrial Exhibition,

AT MONTREAL, DURING THE VISIT OF

HIS ROYAL HIGHNESS THE PRINCE OF WALES,

On the 25th day of August, 1860.

Patronised by H. R. H. the Prince of Wales and Prince Alfred.

McIVER & CO.,

MILITARY

Hat and Cap Manufacturers,

Ladies' & Gents' Furs *Always on Hand,*

OF

Every Description.

A large assortment of

Indian Bark Work.

First Prize Furriers,

NO. 291 NOTRE DAME STREET,

MONTREAL.

S. MINTZ & CO.,

MANUFACTURERS

OF

HATS,

CAPS & FURS,

255 Notre Dame corner St. Lambert St.,

MONTREAL.

BUY YOUR

Hats, Caps & Furs

FROM

S. MINTZ & CO.,

And save from 10 to 20 per cent.

1865.	Sunday.	Monday.	Tuesday.	Wednesday.	Thursday.	Friday.	Saturday.
Jan.	1	2	3	4	5	6	7
	8	9	10	11	12	13	14
	15	16	17	18	19	20	21
	22	23	24	25	26	27	28
	29	30	31	...	...	...	...
Feb.	...	...	...	1	2	3	4
	5	6	7	8	9	10	11
	12	13	14	15	16	17	18
	19	20	21	22	23	24	25
	26	27	28	...	...	...	...
Mar.	...	...	...	1	2	3	4
	5	6	7	8	9	10	11
	12	13	14	15	16	17	18
	19	20	21	22	23	24	25
	26	27	28	29	30	31	...
Apr.	...	...	...	...	...	...	1
	2	3	4	5	6	7	8
	9	10	11	12	13	14	15
	16	17	18	19	20	21	22
	23	24	25	26	27	28	29
	30	...	...	...	...	...	...
May	...	1	2	3	4	5	6
	7	8	9	10	11	12	13
	14	15	16	17	18	19	20
	21	22	23	24	25	26	27
	28	29	30	31	...	...	...
June	...	...	...	...	1	2	3
	4	5	6	7	8	9	10
	11	12	13	14	15	16	17
	18	19	20	21	22	23	24
	25	26	27	28	29	30	...
	...	...	...	...	...	...	...

1865.	Sunday.	Monday.	Tuesday.	Wednesday.	Thursday.	Friday.	Saturday.
July	...	...	...	...	...	...	1
	2	3	4	5	6	7	8
	9	10	11	12	13	14	15
	16	17	18	19	20	21	22
	23	24	25	26	27	28	29
	30	31	...	...	...	...	...
Aug.	...	...	1	2	3	4	5
	6	7	8	9	10	11	12
	13	14	15	16	17	18	19
	20	21	22	23	24	25	26
	27	28	29	30	31	...	...
Sept.	...	...	...	...	...	1	2
	3	4	5	6	7	8	9
	10	11	12	13	14	15	16
	17	18	19	20	21	22	23
	24	25	26	27	28	29	30
Oct.	1	2	3	4	5	6	7
	8	9	10	11	12	13	14
	15	16	17	18	19	20	21
	22	23	24	25	26	27	28
	29	30	31	...	...	...	...
Nov.	...	...	...	1	2	3	4
	5	6	7	8	9	10	11
	12	13	14	15	16	17	18
	19	20	21	22	23	24	25
	26	27	28	29	30	...	...
Dec.	...	...	...	...	...	1	2
	3	4	5	6	7	8	9
	10	11	12	13	14	15	16
	17	18	19	20	21	22	23
	24	25	26	27	28	29	30
	31	...	...	...	...	...	...

JOHN E. TOUCHER,

MANUFACTURER OF HATS, CAPS,

AND

LADIES' AND GENTS' FURS

OF EVERY DESCRIPTION.

Having been for over SEVEN YEARS foreman to Mr. John Martin, Notre Dame Street, and having had great experience in the manufacture of articles in the above line, I trust, by strict personal attention, to merit a share of the public patronage.

158 GREAT ST. JAMES STREET,

(Second door west of Ottawa Hotel.)

N.B.—Ladies and Gentlemen would find it to their advantage to send in their Furs for the purpose of having them preserved during summer from Moths, &c.

DIGEST

OF

Lower Canada Reports,

BY

A. ROBERTSON, ESQ.

ADVOCATE.

PRICE,

Half Calf, $4.50: Full Calf, $5.00.

DONALD McLEAN,

DEALER IN

HIDES, WOOL,

AND

SHEEP PELTS,

No. 309 Commissioners Street,

MONTREAL.

POST OFFICE: BOX 10.

Eagle Hotel,

23, 25 & 31 College St., Montreal.

THE OLDEST ESTABLISHED HOTEL IN THE CITY,

HIRAM EDSON,

(Late of the American House, St. Henry Street)

PROPRIETOR.

Omnibuses convey guests to and from the Cars and Steamboats.

☞ A large covered Yard and extensive Stabling attached to the Premises.

W. TURNER & SON,

INSURANCE & BILL BROKERS,

APPRAISERS,

HOUSE, ESTATE AND GENERAL AGENTS,

30 ST. FRANCOIS XAVIER ST.,

MONTREAL.

Fire, Life, and Marine Insurance effected in reliable Offices, without charge for Agency to Applicants.
Claims prepared and adjusted.
Good Commercial Paper negociated
Valuations of Personal Property made for Administration.
Loans and **Investments** effected.
Houses and **Estates** Sold and Let.
Rents and **Debts** collected: and
General Commission Business transacted with fidelity and promptitude.

W. & F. P. CURRIE & CO.,

IMPORTERS OF

PIG AND BAR IRON,

PAINTS, PUTTY, &c.,

IRON TUBES FOR GAS, WATER OR STEAM,

Lap-Welded Boiler Tubes,

Drain Pipes, Vent Linings, Chimney Tops,

ROMAN CEMENT, WATER LIME,

Fire Bricks, Fire Clay, &c., &c.,

YOUNG'S BUILDINGS,

MCGILL AND GREY NUN STREETS, MONTREAL.

NOVELTY IRON WORKS,

54 Nazareth Street, Montreal.

ROBERT GARDNER,

MANUFACTURER OF

Steam Engines, Machinery, Mill Work, Shafting, Gearing, Hangers, Pulleys,

BLACKSMITHS' WORK,

CRACKER MACHINES; CONFECTIONERS' TOOLS; TURNING LATHES; BOOKBINDERS' PRESSES; SHOEMAKERS' DIES; ROLLING, SPLITTING, AND SKIVING MACHINES.

Iron and Brass Castings, Patterns, Settings, &c., always on hand and made to order.

AGENCIES—Wadman's Patent Coal Sifter; Galpey's Patent Self feeding Saw: Moody's Flax Machines.

W. C. WHITE,

No. 12 COLBORNE STREET,

RESIDENCE, 159 WELLINGTON STREET,

BOILER MAKER & BLACKSMITH,

AND

BUILDER OF IRON BRIDGES,

AND OF

WROUGHT IRON BEAMS

FOR BUILDINGS,

&c., &c.

CITY FOUNDRY.

118 TO 122 QUEEN STREET, MONTREAL.

IVES & ALLEN,

HARDWARE MANUFACTURERS,

IRON RAILING

Of every description, put up in any part of Canada. Particular attention paid to

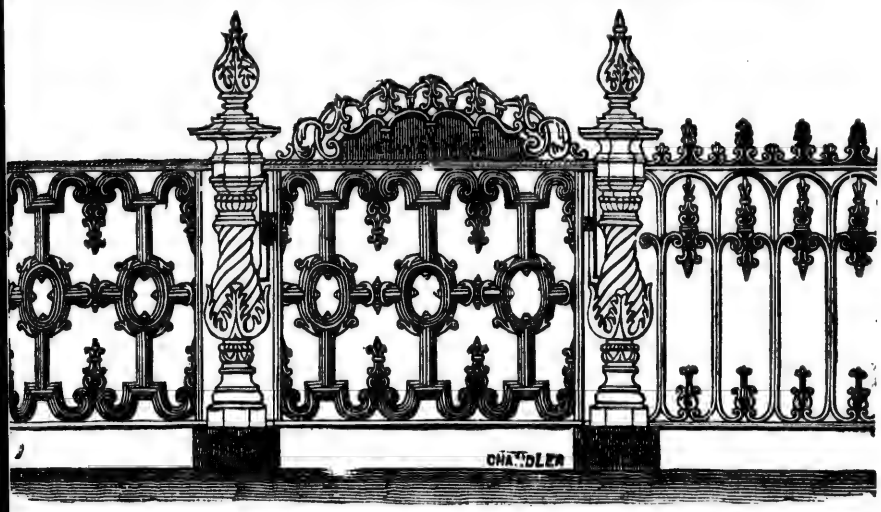

CEMETERY RAILING,

IN A LARGE VARIETY OF NEW AND ELEGANT PATTERNS.

STOVES,—COOKING & BOX STOVES, COAL HEATERS,

&c., &c., &c.

AT WHOLESALE ONLY.

Hollow Ware, Albany Patterns and Finish. Smoothing Irons, Planed and Polished. Scales, Fairbanks' Patterns, Platform and Counter.
Castings of all kinds, Plain and Ornamental,
made to order.

J. O'KEANE & CO.,

PLAIN AND ORNAMENTAL JAPANNERS,

No. 52 Great St. James Street, Montreal.

HOUSE, SIGN, AND ORNAMENTAL

PAINTING

OF EVERY DESCRIPTION DONE AT THE SHORTEST NOTICE.

MONTREAL LAST FACTORY,

GEORGE W. REED,

No. 192 Ann Street, Griffintown,

CONDUCTED BY S. S. HALL.

MANUFACTURER OF EVERY STYLE OF

Lasts, Boot Trees, Crimps, Stretchers, and Cleaners

A full supply of the above constantly on hand. Orders addressed to G. W. Reed will meet with prompt attention.

SPOKES AND HUBS ON HAND, AND MANUFACTURED TO ORDER.

W. A. LITTLE,

LITHOGRAPHER, ENGRAVER,

AND

PRINTER,

NO. 431 NOTRE DAME STREET,

Opposite Recollet Church. Entrance by No. 7 Dollard Street,

MONTREAL.

Maps, Plans, Ornamental Insurance Cards, Circulars, Invoice Headings, Cards, Cheques, Notes, Drafts, Bills of Exchange, Labels, Music, Views, and every description of t e above executed at short notice.

DUNLOP & O'BRIEN,

(Successors to Duncan & Co.)

LITHOGRAPHERS, COPPER PLATE, SEAL & WOOD ENGRAVERS,

AND GENERAL JOB PRINTERS,

32 GREAT ST. JAMES STREET, OPPOSITE ST. LAWRENCE HALL.

Maps, Plans, Fancy Show Cards, Circulars, Letter Headings, Cards, Checks, Notes, Drafts, Bills of Exchange, Labels, Music, Views of Buildings, &c., Court, Notary and Lodge Seals, Door Plates, Brands, Stencil Plates, Seal Presses, and Patent Ribbon Hand Stamps.

WILLIAM HENDERSON,

LUMBER MERCHANT,

Lumber Yard and Saw Pit, St. Constant Street,

(IN REAR OF ST. LAWRENCE MARKET,)

CANAL BANK NEXT ABOVE GILMOUR'S YARD,

AND

LONG WHARF,

(OPPOSITE LOWER END OF BONSECOURS MARKET,)

MONTREAL.

Building Timber, Pine, Oak, Elm, Tamarac, Cedar, &c., for sale and sawed to order.

DRY PINE AND SPRUCE DEALS,

Plank and Scantling for Dunnage, good Dry Boards for Lining, Deck Plank, Spars, always on hand.

MRS. DENNIE,

Millinery and Dress-making Establishment,

No. 19 St. Bonaventure Street, Montreal.

IMPORTER OF

FRENCH SILKS, RIBBONS & FLOWERS, REAL LACES,

AND LATEST PARIS AND ENGLISH FASHIONS.

J. W. McGAUVRAN & CO.,

LUMBER MERCHANTS,

ST. GABRIEL ISLAND SAW AND PLANING MILLS,

ST. GABRIEL LOCKS, MONTREAL.

—o—

LUMBER YARD, CORNER OF JURORS STREET AND BEAVER HALL HILL.

—o—

Building Timber cut to order. A large assortment of Boards and Planks,

DRESSED AND UNDRESSED.

SHIP LINING BOARDS.

Three Inch Deals, Studdings, Battens, Architraves, Mouldings, Skirtings, &c., &c.

ORDERS LEFT AT LUMBER YARD, BEAVER HALL HILL, PROMPTLY EXECUTED.

MRS. SILVERMAN,

FIRST PRIZE

MILLINERY ESTABLISHMENT.

Millinery, Underclothing, Baby Linen.

No. 246 Notre Dame Street, Montreal.

CHARLES HEARN,

MANUFACTURING OPTICIAN,

242 NOTRE DAME STREET.

The largest assortment in Canada of Mathematical, Optical & Philosophical Instruments

Particular attention given to the adjustment of Spectacles, and a perfect fit guaranteed.

Repairs of all kinds promptly executed.

THOMAS PRINGLE,

MILLWRIGHT & MACHINIST,

No. 527 St. Joseph Street,

MONTREAL, C. E.,

Will undertake the erection of Grist and Merchant Flouring Mills; Gang, Circular, and other Saw Mills, and all other kinds of Machinery to be driven by Steam or Water Power, upon the most approved plans. He will also furnish all kinds of Machinery, Mill Irons, Burr Stones, Water Wheels of the best kinds, Smut Mills, Wheat Separators, Bran Dusters, Barley Mills, Circular Sawing Machines, Saws, &c.

Plans and Specifications prepared; Mill Sites located; and the building of Mills and the erection of all kinds of Machinery superintended.

Communications may be addressed to the care of JOHN MCDOUGALL, Esq., Caledonia Works, or Drawer 94, Post Office, Montreal.

REFERENCES:

Messrs. GRANT, HALL & CO.,	Montreal.	G. BAPTIST, Three Rivers, C. E.
J. H. R. MOLSON, Esq.	"	J. MCDOUGALL,
G. W. WEAVER, Esq.,	"	G. ROBERTSON, Esq., Milroches, C. W.
A. W. OGILVIE & CO.,	"	D. A. MCDONALD, Esq., Alexandria, C.W.
J. MCDOUGALL, Esq., Caledonia Works,	"	G. & J. MCDONNELL, Esqs., Athol, C. W.
W. PARKYN, Esq., Côte St. Paul,	"	A. MCBEAN, Esq., Athol M., Hawkesbury, C. W.
JAMES MCDOUGALL,	"	J. G. LAVIOLETTE, Napierville, C. E.

A. RAMSAY & SON,

Importers and Dealers in

PAINTS, OILS, WINDOW GLASS,

PUTTY & VARNISHES,

PAINTERS', ARTISTS' & GILDERS' BRUSHES & TOOLS,

Rough and Polished Plate Glass;

ALSO, STAINED, OBSCURED AND FIGURED GLASS,

GLAZIERS' DIAMONDS, GOLD & SILVER LEAF, BRONZES, &c., &c.

NOS. 37, 39 AND 41 RECOLLET STREET,

Near McGill Street, Montreal.

Agents for Hainemann & Negbaur's Colors.
" " Jos. Lane & Son, Varnish Makers, Birmingham.
" " Lennox Plate Glass Company.

THE GREAT CANADIAN, AMERICAN, AND EUROPEAN

PATENT AGENCY OFFICES

OF

CHARLES LEGGE & CO.,

CIVIL ENGINEERS AND PATENT SOLICITORS.

48 Great St. James Street, Montreal,

WITH BRANCH OFFICES IN

WASHINGTON, LONDON, PARIS, BRUSSELS, VIENNA, AND ST. PETERSBURG.

CHARLES LEGGE & CO. have much pleasure in drawing the attention of Inventors to the unrivalled facilities they possess for obtaining Letters Patent in Canada and in other countries, as well as to the opportunity thus offered of Inventions being secured in the most perfect manner and on the most favorable terms.

Inventors visiting Montreal should not fail to call at this Office, where they will be cordially received, and furnished with all the information they may require; or, if not convenient to visit Montreal, their business can be transacted equally well by correspondence. ALL COMMUNICATIONS, EITHER VERBAL OR BY LETTER, ARE, IN THE STRICTEST SENSE OF THE WORD, CONFIDENTIAL. A large proportion of the Patents granted in Canada are obtained through this Office, and nearly all the Foreign ones.

Designs and Trade Marks enregistered. All Letters to be post paid.

☞ **You will confer a favor by drawing the attention of Inventors to this Card.** ☜

PAINTING AND PHOTOGRAPHING.

BOISSEAU'S PHOTOGRAPHIC ROOMS,

372 NOTRE DAME STREET, MONTREAL.

Ambrotypes and Photographs of every Size, from the Smallest to the Size of Life, Plain, or Finished in Crayon, Water, or Oil Colours.

MR. A. BOISSEAU is a pupil of the celebrated PAUL DELAROCHE, and has practised Portrait Painting over twenty years, in Paris, (France,) and in the principal cities of the United States and Canada; and has had an experience of twelve years as a Photographer.

COPIES OF FADING PICTURES. — Particular attention paid to Copies. The most faded and *far gone* Pictures can be copied into good Photographs, of any size, and finished in any style.

VIEWS OF BUILDINGS, Private Residences, Business Places, for the Album or Stereoscope, and also Pictures of Sick or Deceased Persons, taken on short notice, and on the cheapest terms.

BEST TIME OF THE DAY TO HAVE PICTURES TAKEN.—The forenoon is always most favorable. In the spring and cloudy weather, it is not advisable to come after four o'clock; and in the short days of the fall it is not favorable after three o'clock. For Children and Babies always choose the middle of the day, and if possible a clear day.

THE MOST SUITABLE DRESS is the one you wear every day, unless it is very light, or white, which is objectionable. For the same reason, avoid blue or pink, or any color where there is blue. For children or babies light colours will do very well. SUPERIOR WORK AND MODERATE PRICES.

OPINIONS OF THE PRESS.

As a portrait painter, Mr. Boisseau is unsurpassed. He stands deservedly at the head of his art.—*New York American Artizan, Sept.* 23, 1848.

Mr. Boisseau is himself an artist of high merit, whose works have already won for him a reputation in the land of his birth.—*New York Evening Post, Dec.*, 1848.

CANADA BRASS WORKS,

COCKBURN, BROWN & NAPIER,

Plumbers, Coppersmiths, Gas & Steam Fitters,

SHEET IRON AND TIN ROOFERS,

MANUFACTURERS OF

PLUMBERS, GASFITTERS AND STEAM FITTERS' BRASS GOODS,

AND IMPORTERS OF

MALLEABLE IRON PIPE AND FITTINGS,

PLAIN AND CUT GLASS SHADES FOR GASALIERS,

OFFICE, WAREHOUSE AND WORKS,

CORNER CRAIG & ST. ANTOINE STS.,

MONTREAL, C. E.

A. F. COCKBURN. S. H. BROWN. R. H. NAPIER.

MONTREAL LEAD, COPPER & BRASS WORKS.

CHARLES GARTH,

Plumber, Steam Fitter, Copper Smith,

Brass Finisher, Gas Fitter, Silver Plater, &c., &c.,

Manufactures all descriptions of Lead, Brass, Copper and Iron Work for Water and Gas Works, Breweries, Distilleries, Sugar Refineries, Engineers, Plumbers, Gas Fitters, &c., &c.

Undertakes the Warming of Public and Private Buildings, Manufactories, Green Houses &c., &c., by GARTH'S Improved Hot Water Apparatus, GOLD'S Low Pressure Steam Apparatus with the latest improvements, and also by High Pressure Steam in Coils or Pipes.

On Hand and for Sale all kinds of Gasaliers, Brackets, Pendants, Glass Shades, &c., &c. Wrought Iron Pipe and Fittings for Steam or Gas.

OFFICE AND MANUFACTORY:

Nos. 536 & 542 CRAIG ST., MONTREAL.

JOHN DATE,

PLUMBER AND COPPER SMITH,

BRASS FOUNDER,

GAS FITTER AND GENERAL FINISHER,

MANUFACTURER OF

DIVING APPARATUS, LIGHT HOUSE LAMPS,

PUMPS of all kinds, and GENERAL BRASS WORK,

659 CRAIG STREET, NEAR BLEURY STREET.

M. KEARNEY,

(Late of M. Kearney & Brother,)

PRACTICAL PLUMBER & GASFITTER,

TINSMITH,

ZINC, GALVANIZED & SHEET IRON WORKER,

NO. 15 VICTORIA SQUARE,

Two doors from Fortification Lane,

MONTREAL.

Jobbing punctually attended to.

KEARNEY & BROTHER,

PRACTICAL PLUMBERS AND GASFITTERS,

TIN SMITHS,

Zinc, Galvanized and Sheet Iron Workers,

AGENTS FOR

LEFFINGWELL'S PATENT PREMIUM GAS-SAVING GOVERNOR.

It will positively save from 15 to 40 per cent.

4 & 6 DOLLARD STREET,

One Door from Notre Dame Street, (Opposite the Recollet Church,)

MONTREAL.

ORDERS PROMPTLY ATTENDED TO.

H. MUNRO,

OFFICE, No. 17 ST. BONAVENTURE STREET,

MONTREAL,

GENERAL AGENT

FOR THE

Sale, Lease, and Valuation of Real Estate, the Preparation of Plans, Specifications and Superintendence.

PLUMBING, GASFITTING, &c.

GEORGE W. REED,

SLATE AND METAL ROOFER,

AND DEALER IN

SLATE, MANTELS, TABLE TOPS,

Sawed Slate Slabs for Shelves, Fire Walls, Refrigerators, &c., &c.,

No. 541 CRAIG STREET, MONTREAL,

Keeps constantly on hand a large assortment of Canadian and American Slate of the first quality. Also, Slate Nails, Lead, Zinc, Mantels, Table Tops, Sinks, &c. Slating in all its branches faithfully and promptly executed.

Old Roofs Repaired.

Orders from abroad respectfully solicited.

H. B. WARREN,

MANUFACTURER OF

WARREN'S PATENT PLATFORM SCALES,

Also Counter Scales of Different Sizes,

CORNER ST. PATRICK AND ST. COLUMBAN STREETS,

POINT ST. CHARLES, MONTREAL.

St. Patrick Street is the first cross street after you cross Wellington Bridge.

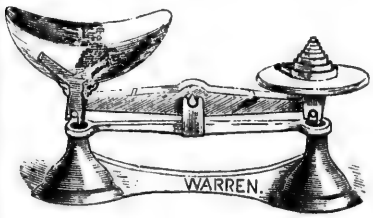

A Stock constantly on hand to suit the trade.

WHOLESALE AND RETAIL.

Terms easy, and a liberal discount to the trade.

HAY AND FORWARDING SCALES

Made to order on the shortest notice.

After having an experience of ten years in the business, the advertiser feels confident that he can put before the public a Scale which will equal any manufactured in America. Every Scale Warranted. Repairing done on the shortest notice, and on the most reasonable terms. Price lists may be had on application. All communications to be addressed to Point St. Charles, Montreal. Persons wishing to purchase, can take the Wellington Street Cars, and come to within three minutes' walk of the Factory.

ALEX. GORDON & CO.,

FIRST PRIZE

PATENT SCALE MANUFACTURERS,

NO. 73 COLLEGE STREET,

MONTREAL.

PLATFORM AND COUNTER SCALES CONSTANTLY ON HAND.

HAY AND FORWARDING SCALES MADE TO ORDER.

REPAIRING DONE ON THE SHORTEST NOTICE.

ALEXANDER GORDON. JOSEPH KILGOUR.

MRS. ANDREWS & DAUGHTERS,

Young Ladies' Seminary,

ENGLISH, FRENCH, AND MUSIC,

NO. 23 SANGUINET STREET, MONTREAL.

THE MISSES ANDREWS,

TEACHERS OF SINGING AND THE PIANOFORTE,

NO. 23 SANGUINET STREET.

MONTREAL.

Montreal Collegiate School,

51 McGILL COLLEGE AVENUE.

HEAD MASTER, ... CHARLES NICHOLS, L.R.C.P.
VICE PRINCIPAL, ... ALFRED WELCH, ESQ.
MATHEMATICAL MASTER, ... JAMES SLATTERY, ESQ., P.L.S.
FRENCH MASTER, ... PROFESSOR JOURDAN.

FEES FOR DAY PUPILS, - - - - - - $10 PER TERM.
FEES FOR BOARDERS, - - - - - - $80 PER TERM.

SIX ONLY WILL BE RECEIVED.

The Pupils are accurately prepared for Commercial as well as Professional Life.

Students for the Public Schools and Universities of England will be well grounded and advanced.

The School is conducted on the English system, with particular attention to the morals and habits of the Pupils.

THE MONTREAL INSTITUTE,

FOR THE

Education of Young Ladies.

Principal, Mr. J. M. REID,

Senior Licentiate of the Royal Educational Institute of Scotland.

BRANCHES.	TEACHERS.
I. The English Language,—Its Grammar, History and Literature, Elocution and Composition - - - - - - - - - - - -	Mr. Reid, Mr. J. Andrew,
II. Writing, Arithmetic, History, Geography, Use of the Globes, Elements of Natural and Physical Science - - - - - - - - - -	Miss McGinn, and assistant.
III. The French Language, with conversation - - - - - - - - -	Prof. C. H. Jourdan, Miss McGinn.
IV. The German Language and Literature - - - - - - - -	Prof. G. Poznanski.
V. The Practice of Singing, for the cultivation of the ear and voice, in classes,	Mr. Reid,
VI. Elementary Drawing, - - - - - - - - - - - -	Miss McGinn.
VII. The Grammar of Music, and the Art of Reading Music Vocally - -	Mr. Reid.
VIII. Drawing and Painting - - - - - - - - - - - - - -	Mr. W. Raphael.

IX. Pianoforte and Singing. Pupils may have lessons in Pianoforte and Singing, from such Teachers as their parents may select.

Of the above departments of instruction, I, II, III, V, VI, and VII, are deemed ordinary branches; IV VIII, and IX, additional branches.

Fees for the ordinary branches, $10.50 and $12.50, according to age and stage of advancement.
Fees for the additional branches: German $6 per term, Drawing and Painting $6 per term.

On Fridays, the Class-Rooms of the Institute are open to visitors, to afford parents and others interested in education, an opportunity of seeing the pupils at work.

MOUNT ROYAL TERRACE,
36 McGILL COLLEGE AVENUE.

ESTABLISHMENT

FOR THE

Board and Education of Young Ladies,

CONDUCTED BY

MRS. SIMPSON,

No. 108 MANSFIELD STREET, MONTREAL.

Classes for Pupils of all ages and in every stage of advancement. Mrs. Simpson is assisted by a staff of six highly qualified resident Governesses, and has engaged the services of the most successful Professors for teaching Music and other accomplishments. The house is spacious, situated in the most airy and healthy part of Montreal, and has been designed by an eminent Architect expressly for a first-class Boarding-School. The instruction given is of a thorough and comprehensive character. The health and comfort of pupils are sedulously attended to, and no pains are spared to ensure for them every mental and physical advantage.

A printed prospectus, containing full information as to terms, school fees, and regulations, and details of the course of studies and text-books used, is published annually, about the middle of June, and may be obtained on application to Messrs. Dawson Brothers, 55 Great St. James Street, or at the School.

PRESENTATION PLATE.

Centre Pieces,

EPERGENES,

SIDE DISHES,

CUPS,

AND GOBLETS,

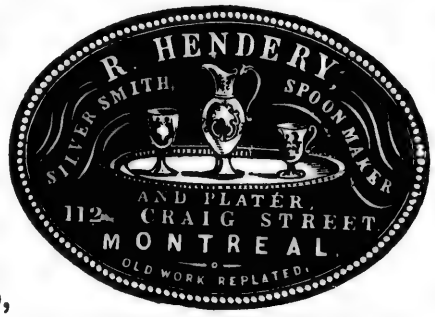

TEA SETS,

TRAYS,

SPOONS, FORKS,

&c.,

MADE TO ORDER.

NEW NO. 590 CRAIG STREET.

H. N. TABB & CO.,

BEER-PUMP MANUFACTURERS,

BRASS FINISHING AND PLUMBING.

N.B.—CLOSE PLATING WITH SILVER OR BRASS IN ALL ITS BRANCHES.

SINGER'S CELEBRATED SEWING MACHINES!

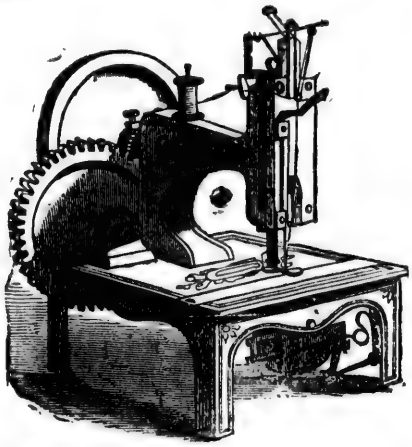

J. D. LAWLOR,

63 and 65 St. Sulpice, corner Notre Dame Street,

OPPOSITE FRENCH CATHEDRAL,

PRACTICAL SEWING-MACHINE MAKER,

AND ONLY AUTHORIZED AGENT FOR THE SALE OF

SINGER'S GENUINE SEWING MACHINES

IN MONTREAL.

Singer's Sewing Machines are universally used, and, it is admitted by all, they are the best Sewing Machines in the world. They are the best for Dressmakers, Cloakmakers, and Family use, and are indispensable for Tailors and Shoemakers.

THE SUBSCRIBER HAS FOR SALE:

Singer's Letter A Machine, for family use and light manufacturing purposes, with braider, hemmer, corder, and binder—either plain, or in cabinet cases.

Singer's No. 2 Machine, for Tailors.

Singer's Imperial No. 2 Machine, for light leather work.

Singer's Imperial No. 2 Machine, with large Shuttle, for heavy leather work.

Singer's No. 3 Machine, with Vibrating Presser, for harness making and carriage trimming.

—ALSO—

Singer's Double-Needle Machine, stitching two rows at the same time, suitable for shoemakers.

SEWING MACHINE FINDINGS.

Silk Twist, Cotton, and Linen Thread, Needles, Shuttles, Binders, Bobbins, Oil, &c., constantly on hand.

LADIES TAUGHT TO OPERATE.

All kinds of Sewing done to order. Sewing Machines Repaired and Improved.

P. S. ROSS & BRO.,

SHIP CHANDLERS,

8, 10, 12 GREY NUN STREET,

OAKUM, PITCH, TAR, ROSIN, CORDAGE, CANVAS, PAINTS, OILS, &c., &c., &c.

WILLIAM CHRISTIE,

SOAP & CANDLE MANUFACTURER,

11 & 13 ST. CONSTANT STREET,

In rear of Champ de Mars,

MONTREAL,

Also, THE OFFICE OF CHRISTIE & BELLIS'S BRITISH SOAP WORKS,

HOCHELAGA.

DARLING & BRADY,

Soap and Candle Manufacturers,

No. 96 ST. CHARLES BORROMEE STREET,

MONTREAL.

JOHN MATHEWSON & SON,

SOAP, CANDLE, AND OIL MANUFACTURERS,

INSPECTOR AND COLLEGE STREETS,

MONTREAL.

THE TRADE SUPPLIED AT THE LOWEST RATES.

ANGUS & LOGAN,

WHOLESALE IMPORTERS OF

ENGLISH, FRENCH, AND AMERICAN

PAPER AND STATIONERY,

Printing and Wrapping Paper Manufacturers,

(WORKS ON THE MAGOG RIVER,)

NO. 354 ST. PAUL STREET, MONTREAL.

WILLIAM ANGUS. THOMAS LOGAN.

GLASSFORD, JONES & CO.,

FORWARDING AND SHIPPING AGENTS.

CARRYING CAPACITY OF CRAFT

EQUAL TO 350,000 BUSHELS GRAIN PER TRIP.

86 COMMON STREET, (Canal Wharf,)

MONTREAL,

ANGLIN'S WHARF, KINGSTON.

ST. LAWRENCE TOW-BOAT COMPANY,

Incorporated by Act of Provincial Parliament.

Comprising 32 Boats of from 35 to 250 horse power.

OFFICE, CHAMPLAIN BUILDINGS, 315 COMMISSIONERS STREET, MONTREAL.

W. T. DAVIE, AGENT.

D. RYAN, P. BRUNELLE, } ASSISTANT AGENTS.

JAQUES, TRACY & CO'S.

THROUGH FREIGHT LINE OF

First Class Steamers,

'HURON,' 'AVON,' 'OTTAWA,' 'ST. LAWRENCE,' and 'INDIAN,'

COMMANDED BY ABLE AND EXPERIENCED OFFICERS.

Goods forwarded with dispatch and care, to Ports on River St. Lawrence, Lake Ontario, and all places in the interior.

COMMISSION MERCHANTS FOR THE SALE OR SHIPMENT OF PRODUCE.

JAQUES, TRACY & CO.,

103 TO 108 COMMON STREET, (CANAL WHARF).

RICHELIEU COMPANY'S

DAILY ROYAL MAIL LINE OF STEAMERS

RUNNING BETWEEN

MONTREAL & QUEBEC.

The Steamers MONTREAL, Capt. Robert Nelson, and EUROPA, Capt. J. B. Labelle, leave Richelieu Pier, opposite Jacques Cartier Square, Montreal, alternately, every evening at seven o'clock during the season, for Quebec, calling at intermediate ports.

FARES:

First Class - - - - - - - - **$2.50**

(Meals and Open Berth included).

Second Class - - - - - - - **$1.00**

For further information, apply at the

OFFICE, 203 COMMISSSIONERS STREET,

J. B. LAMERE, *General Manager*

SINCENNES & McNAUGHTON,

FORWARDERS,

Between Ottawa and Vicinity to Montreal, Quebec, Lake Champlain, Troy and Albany, N. Y.

Their Line is composed of the Steamers

Whitehall, Rose, Sorel, John Redpath & Star,

AND OF

THIRTY FIRST CLASS BARGES.

OFFICE—203 COMMISSIONERS ST., MONTREAL.

J. F. SINCENNES, Sorel, C. E.

WM. McNAUGHTON, Montreal.

M. McNAUGHTON, Ottawa, C. W.

J. F. & R. SINCENNES'

TUG LINE

Between MONTREAL, CHAMBLY, and QUEBEC.

STEAMERS:

"CHAMPLAIN" AND "LINCOLN."

Head Office—203 Commissioners Street, Montreal.

AGENTS:

F. ST. LOUIS, *Sorel.* | **J. DUPRE,** *Montreal.*

THE OTTAWA RIVER NAVIGATION COMPANY'S

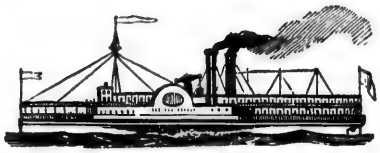

MAIL STEAMERS

"PRINCE OF WALES," - - Capt. H. W. SHEPHERD
"QUEEN VICTORIA," - - - Capt. A. BOWIE.

Office, (new No.) 153 Great St. James Street,

OPPOSITE OTTAWA HOTEL.

Train leaves Bonaventure Street Depot every morning (Sundays excepted) at SEVEN o'clock, connecting at Lachine with Steamer PRINCE OF WALES for Carillon; then by Railway to Grenville, connecting with Steamer QUEEN VICTORIA for Ottawa City at 6 P.M.

Tourists will find this a delightful Trip. Parcel Express daily.

Further information and tickets can be had at the Railway Depot; at the Office, 153 Great St. Jame Street; or on board the Steamers.

R. W. SHEPHERD, President.

WM. RODDEN & CO.,

MANUFACTURERS OF THE BEST DESCRIPTION OF

COOKING AND OTHER STOVES,

Iron Furniture, Bedsteads, and Railings,

BUILDERS, MACHINISTS, AND ORNAMENTAL CASTINGS,

ALL IN GREAT VARIETY AT THE

WORKS—165 to 179 William Street,

SAMPLE and SALE ROOMS, 118 Great St. James Street,

MONTREAL, C. E.

WM. RODDEN. WM. CLENDENNING.

J. CAMPBELL,

MERCHANT TAILOR,

142 Great St. James Street,

Would respectfully intimate to the public and citizens of Montreal, that he is prepared to make up, to order,

Gentlemen's Garments,

at the following rates :—

	For Cash.		Very Superior.			For Cash.		Very Superior.
Black Dress Suit.....	$20 00	to	$40 00	Shrunk Tweed	Suit....	$12 00	to	$20 00
Black do	Pants	6 00	to	8 00	Shrunk do	Pants...	4 00	to 8 00
Black do	Vest.....	3 00	to	5 00	Shrunk do	Vest....	2 50	to 4 00

☞All Goods warranted to give satisfaction, as regards wear and stylish fit.

To Ministers of the Gospel, a liberal discount.

McMILLAN & CARSON,

IMPORTERS AND MANUFACTURERS OF

CLOTHING,

WHOLESALE,

Nos. 148 and 150 McGill Street, Montreal.

WILLIAM JAMES,

Tin Smith, Gasfitter and Plumber,

816 ST. CATHERINE STREET.

—:o:—

ALL KINDS OF TINWARE ON HAND.

Planished, Japanned, and Plain Travelling and other Boxes, made to order.

STOVSE, HOT AIR FURNACES, AND OTHER HOUSE WORK,

PUNCTUALLY ATTENDED TO.

GENT'S AND BOYS' CLOTHING ESTABLISHMENT.

ROGERS & SAMUEL,

MERCHANT TAILORS AND CLOTHIERS

245 Notre Dame Street, 245

MONTREAL.

Orders promptly attended to. A complete assortment of Gentlemen's and Boys' Clothing always on hand.

ROBERT ROGERS. JAMES SAMUEL.

MONTREAL TUBE DEPOT.

THOS. ROBERTSON & CO.,

LAP-WELDED BOILER TUBES,

WROUGHT-IRON TUBING,

AND

Fittings for Steam, Gas, Water, Brass, Copper, Tin, Composition, and Glass Tubes,

PRESSURE GAUGES,

Engineers, Machinists, Plumbers, Steam, and Gasfitters

SUPPLIES, METALS, &c., &c.

26 ST. SULPICE STREET, AND 379 ST. PAUL STREET.

MRS. GUNN,

LADIES' AND CHILDREN'S UNDERCLOTHING

ESTABLISHMENT,

No. 143 GREAT ST. JAMES STREET,

MONTREAL.

BRITISH AMERICAN VARNISH WORKS.

R. C. JAMIESON & CO.,

Manufacturers of every description of

VARNISHES, JAPANS, &C.,

14 St. John St., between St. Sacrament and Notre Dame Sts.,

MONTREAL.

GEORGE SWINBURN,

VETERINARY SURGEON,

AND

HORSE SHOER,

Good Accommodation for Sick and Lame Horses.

All diseases and lameness treated on the most improved principles.

CATTLE AND DOGS TREATED FOR THEIR DIFFERENT DISEASES.

N.B.—HORSES CASTRATED AT ALL AGES.

12 Saint Urbain Street, Montreal.

THE VICTORIA WASHING MACHINE,

By Royal Letters Patent granted to

JOHN POWERS, of the Town of Stratford, C.W.,

Bearing date August 3rd, 1861.

This Machine, to which was awarded the *First Prize* at the Provincial Exhibition at London, C.W., in 1861, was thoroughly tested by the Board of Agriculture, and pronounced to be the best Washing Machine ever submitted to their notice. Its construction is so simple that it is not liable to become deranged; it is so easily worked that a child may effectually use it; and its durability (unless subjected to wilful violence) coeval with the materials of which it is constructed. A glance will almost convince the most sceptical that its pretensions are not over-stated, and a single trial will establish its vast superiority in every respect—economy of price not omitted—to anything of the kind yet offered to the Public.

Parties who have used this machine, and to whom reference is permitted, will testify, that by its use as much work can be got through in a couple of hours, in an infinitely superior manner, as in a day by the ordinary process, and at a vast saving of soap and other materials.

The Subscribers, having acquired of the Assigns of the Patentee the exclusive right to manufacture and vend this machine within the City and District of Montreal, respectfully solicit a trial of its merits, satisfied that all who fairly test it, will be surprised and gratified at the manner in which it abbreviates the hitherto laborious, tedious and unpleasant operations of *Washing day*. Ladies and Heads of Institutions desirous of testing this Machine, on signifying to us their wish, will have one conveyed to their residences, and removed again free of cost.

Price for Cash on Delivery, $7.50.

W. McMASTER & Co.,

Sole Licensees and Manufacturers,

360 NOTRE DAME STREET, MONTREAL.

ROBERT WILKES,

WHOLESALE DEALER IN

WATCHES, CLOCKS, JEWELLERY,

Watch Materials, Druggists' Sundries, Cutlery, Combs, Toys, General Fancy Goods, &c.

441 ST. PAUL STREET,

MONTREAL.

50 YONGE STREET, TORONTO.

WOOD ENGRAVER AND DESIGNER.

Room No. 1 Place d'Armes Chambers, Place d'Armes, Montreal.

Illustrations for Books and Papers drawn and engraved in the best style of the art. Also, Views of Buildings, Machinery, &c., done at short notice. Labels, Bill Heads, Seals, Diagrams, Plans, Vignettes, &c., Engraved on Wood and Electrotyped.

PLEASE SEND ORDERS DIRECT TO J. H. WALKER, ROOM NO. 1 PLACE D'ARMES CHAMBERS, 13 PLACE D'ARMES.

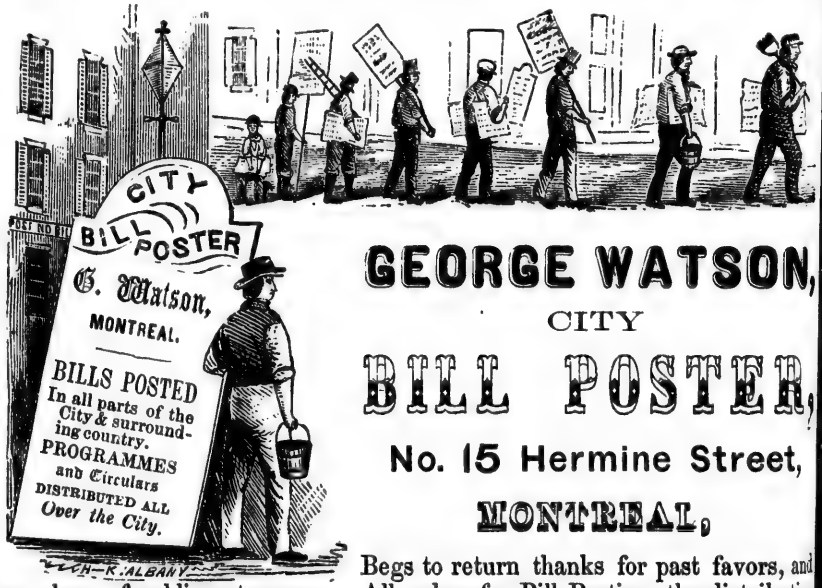

GEORGE WATSON,

CITY

BILL POSTER,

No. 15 Hermine Street,

MONTREAL,

Begs to return thanks for past favors, and solicts a share of public patronage. All orders for Bill Posting, the distribution of Circulars, Business Cards and Programmes, will be executed faithfully and with despatch, both in the city and surrounding country.

MRS. ALEX. GORDON,

Ladies' Boarding and Day School,

LINDEN PLACE,

Corner of St. Catherine Street and Union Avenue,

MONTREAL.

H. N. TABB & CO.,

683 Craig Street,

NEAR BLEURY STREET,

BEER-PUMP MANUFACTURERS,

BRASS FINISHING AND PLUMBING.

N.B.—CLOSE PLATING WITH SILVER OR BRASS IN ALL ITS BRANCHES.

Montreal, June, 1865.

Commercial Union Assurance Company,

19 CORNHILL, LONDON.

CAPITAL - - - - - - -	**$12,500,000**
INVESTED, - - - - - -	**over 2,000,000**

CANADA BRANCH OFFICE,

385 & 387 ST. PAUL STREET, MONTREAL.

Fire Department.

The distinguishing feature of this Company is the introducing of an equitable adjustment of charges proportionate to each risk incurred, instead of being bound to an indiscriminating and unvarying tariff.

This office insures against loss or damage by Fire of Property of every description, including Mills and Manufactories; and the Goods, Merchandise and Machinery in the same, will be made good.

Losses occasioned by Lighting will be made good, when the property insured has been actually set on fire thereby.

Loss or damage caused by explosion of Gas is covered by this Company's Policies.

All reasonable expenses incurred at the time of fire, in the removal of Goods insured by this Office, will be paid.

Losses settled and paid in Canada, without reference to the London Directors.

Life Department.

Among the pre-eminent advantages offered by this Company are the following:

Perfect security, the Capital being one of the largest amongst Assuranee Companies.

The total expenses of Management to be charged against the Life Department are limited, by Resolution of the Shareholders, to a small per centage on the annual Premium Income. The rapid accumulatation of the Life Funds, with certainty of good Bonuses, is thus secured.

80 per cent. of the entire profits—including those on the Non-Participating Branch—appropriated for division every five years, among the Policies on the Participating scale.

40 per cent. at least of the premiums received on Participating Policies will be allowed for surrender, after Premiums have been paid for three years.

Claims are paid one month after proof of death.

Policies that have been in force five years, may, without extra charge, be freed from all restrictions as to foreign residence (see Prospectus).

MORLAND, WATSON & Co., General Agents.
FREDERICK COLE, Secretary.

Company,

00,000
00,000

E,

ONTREAL.

f an equitable adjust-
f being bound to an

of every description,
and Machinery in the

property insured has

ompany's Policies.
val of Goods insured

lon Directors.

the following:
suranee Companies.
Life Department are
on the annual Pre-
h certainty of good

ticipating Branch—
n the Participating

icies will be allowed

harge, be freed from

ts.

WESTERN ASSURANCE COMPANY,

CHARTERED BY ACT OF PARLIAMENT.

—o—

ESTABLISHED 1851.

FIRE AND MARINE INSURANCES.

MONTREAL BRANCH,

OFFICE,—No. 32 ST. FRANCOIS XAVIER ST.

—:o:—

This Company has all its Capital and Funds invested in the Province, and transacts an extensive business, thereby affording undoubted security to Policy holders.

—:o:—

Every description of Property Insured against Fire,

AND MARINE RISKS TAKEN ON HULLS AND CARGOES, ON THE INLAND LAKES AND RIVERS OF CANADA, AT CURRENT RATES.

LOSSES PROMPTLY ADJUSTED.

JAMES GRANT, Agent.

EVANS BROTHERS,

Firewood & Coal Merchants,

CORNER OF CRAIG STREET & VICTORIA OR HAYMARKET SQUARE,

Keep constantly on hand a large supply of the best

UPPER CANADA FIREWOOD;

ALSO,

A very superior quality of

AMERICAN, LEHIGH AND ENGLISH COAL,

For Stoves and Grates,

ALL OF WHICH THEY OFFER FOR SALE AT LOW PRICES.

ORDERS PROMPTLY ATTENDED TO.

ROYAL INSURANCE COMPANY
OF ENGLAND.

CAPITAL TWO MILLIONS STERLING,

AND LARGE RESERVE FUNDS.

Royal Insurance Buildings, corner Commissioners and Common Streets,

MONTREAL.

FIRE DEPARTMENT.

This Company continues to INSURE Buildings and all other descriptions of Property against loss or damage by Fire, on the most favorable terms, and at the lowest rates charged by any good English Company.

All just losses promptly settled without deduction or discount, and without reference to England.

The large capital and judicious management of this Company insures the most perfect safety to the assured.

No charge for Policies or transfers.

LIFE DEPARTMENT.

The following ADVANTAGES, amongst numerous others, are offered by this Company to parties intending to insure their lives:

Perfect security for the fulfilment of its engagements to Policy-holders;

Favorable rates of Premium;

A high reputation for Prudence and Judgment, and the most liberal consideration of all questions connected with the interests of the assured;

Thirty Days' Grace allowed for payment of renewal premiums, and no forfeiture of Policy from unintentional mistake;

Policies lapsed by non-payment of premiums may be renewed within three months, by paying the premium, with a fine of ten shillings per cent., on the production of satisfactory evidence of the good state of health of the life assured;

Participation of Profits by the assured, amounting to two-thirds of its net amount;

Large Bonus declared, 1855, amounting to £2 per cent. per annum on the sum assured, being on ages from twenty to forty 80 per cent. on the premium. Next division of profits in 1870.

Stamps and Policies not charged for.

All Medical Fees paid by the Company.

Medical Referee,—W. E. SCOTT, M.D.

H. L. ROUTH, *Agent.*

COLONIAL LIFE ASSURANCE COMPANY.

Head Offices:

EDINBURGH; and MONTREAL, Colonial Company's Building, 47 Great St. James Street.

CAPITAL, One Million Pounds, Stg. | REVENUE, £150,000.

Board of Directors.

Hon. Justice McCORD,
BENJ. H. LEMOINE, Esq., Cashier La Banque du Peuple.
R. S. TYLEE, Esq., Merchant.
H. STARNES, Esq., Manager Ontario Bank.

Medical Adviser: GEO. W. CAMPBELL, M.D.
Manager: W. M. RAMSAY.

Inspector of Agencies: RICHARD BULL.

Proposals decided on by the Board at any time.

A Bonus declared every five years, which can be taken for a present payment in cash, or applied in reduction of premium, or it may be added to the amount of the Policy.

Claims settled in three months, or *immediately*, if required, under discount.

Policies with profits purchased after one year's premium has been paid.

Loans advanced on Policies to the amount of their office value.

Thirty days of grace allowed for payment of the premium; and should the assured die within that period, the claim is binding on the Company.

A Policy for £1000, opened in 1847, has been increased in 1864 by application of the Bonus to £1310.

Every information on the subject of Life Assurance will be given here, or at any of the Agencies.

W. M. RAMSAY,
Manager for Canada.

AGENCIES IN EVERY TOWN IN CANADA.

LIFE AND GUARANTEE ASSURANCE.

THE

European Assurance Society,

EMPOWERED BY SPECIAL ACT OF PARLIAMENT.

HEAD OFFICE IN CANADA,

71 GREAT ST. JAMES STREET, 71

(*Opposite St. John Street,*)

MONTREAL, C. E.

EDWARD RAWLINGS,
SECRETARY.

See Advertisement, pages 139, 140, 141 and 142.